FEBRUARY PREORDER FOR APRIL

JUDGE DREDD®

MEGAZINE

LUNAR DISTRIBUTION

NEXT PHASE

£7.50 // 17 FEB 2026 // EVERY MONTH
WWW.2000AD.COM
9 770961812178
ISSUE XXX

ISSUE #50 FEBRUARY 2026

TABLE OF CONTENTS

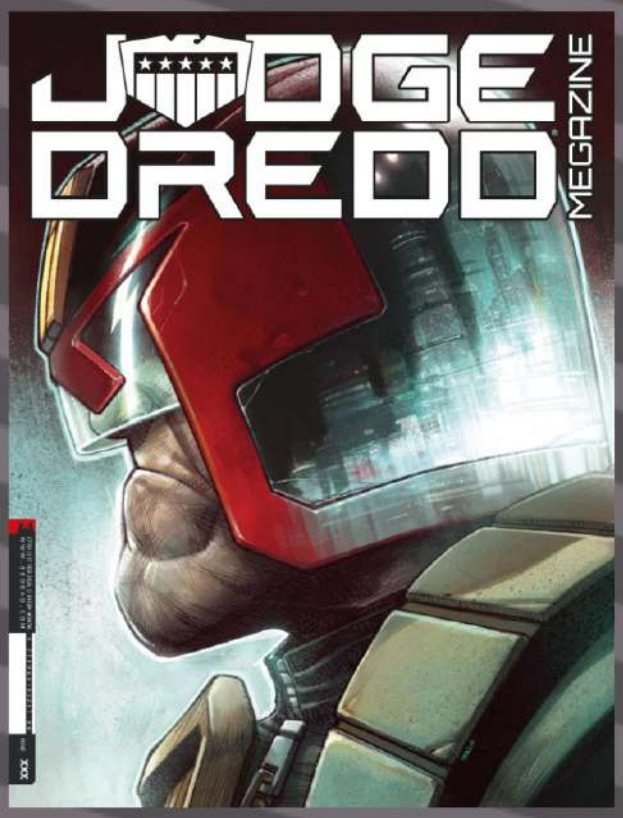

FEATURED ON THE COVER

JUDGE DREDD MEGAZINE #491

PUBLISHER | REBELLION

ARTIST | DYLAN TEAGUE

LUNAR DISTRIBUTION

ALL ARTWORK PENDING LICENSOR APPROVAL & ARE SUBJECT TO CHANGE

ABRAMS	3-17
AHOY	18-22
ARCHIE	23-28
AVERY HILLS	29-34
AWA	36-56
BAD IDEA	57-99
BLACKMASK	100-101
CHRONICLE	102-107
CLOVER PRESS	108-112
CSN PRESS	113-114
DC CONNECT	115-174
DRAWN & QUARTERLY	175-230
DYNAMIC FORCES	231-242
DYNAMITE	243-294
EX POSSE	295-302
FANTAGRAPHICS	303-314
FLOATING WORLD COMICS	315
HARPERCOLLINS	316-336
HERMES PRESS	337-360
IMAGE	361-447
IPI COMICS	448
MAD CAVE	449-498
MASSIVE PUBLISHING	499-567
NBM	568-573
ONI PRESS	574-594
PAPERCUTZ	595-612
PRANA	614-635
REBELLION	636-646
REKCAH	647
ROCKETSHIP	648-651
SCHOLASTIC	652-660
SILVER SPROCKET	661-662
THE LAB	663-672
TITAN	673-720
TWOMORROWS PUBLISHING	721-731
UDON	732-737
UNCIVIILIZED BOOKS	738-740
VAULT	741-745
WAKE	746
Z2	747-749

ABRAMS

ABRAMS
COMICARTS

Soviet Land

A TRAGICOMIC THRILLER GRAPHIC NOVEL

- BY PIERRE-HENRY GOMONT

A must–read thriller at turns madcap and melancholy, about a down–on–their–luck duo of swindlers looting their way through the decaying remains of the USSR

1990s. Russia. The USSR has ceased to exist. Its dimly remembered promises of utopia have dried up, and amid the rubble, scavengers and looters abound.

Amongst the vast Russian tundra and decaying Soviet buildings, two such scavengers engage in a rather dubious pastime—getting their hands on all sorts of trinkets that might interest wealthy investors.

Slava, once a promising young painter, has abandoned his career and ideals to scrounge around with a pal from his school days, the consummate conman Lavrin. The future is up for grabs, and in this anything–goes, dog–eat–dog new world order, Lavrin assures Slava anything and everything can be bought and sold.

In this tragicomic thriller, author Pierre–Henry Gomont tells a gripping tale of average people caught up in the turmoil of history in the making. His deeply human characters fumble through a disorienting world—one where the promise of tomorrow has evaporated. They aspire to nothing more than to continue: to continue living, loving, and maybe someday even painting again.

Pierre–Henry Gomont was born in 1978. He was a sociologist before becoming a critically acclaimed graphic novel author in 2010, which informs his work. *Soviet Land* is his first graphic novel published in English.

ABRAMS COMICARTS

ABRAMS

SELLING POINTS

INCREDIBLE STORY: The road trip–style story of these scammers who want to take advantage of the decline of Russia in the 1990s is dense, tense, and almost always surprising. The character–driven plot is fresh and spontaneous, making this a must–read for fans of crime thrillers.

NATIONAL INTEREST: Historical rivalry, current geopolitical tensions, and issues such as election interference and the war in Ukraine keep Russia at the forefront of the news. This story unpacks a very different period of Russian history than is usually explored in English–language fiction, from the point of view of two citizens struggling to get through it in one piece.

STUNNING ARTWORK: Pierre–Henry Gomont is renowned for his distinctive and expressive art style. His use of color and ink perfectly conveys the atmosphere of the seedy underbelly of 1990s Russia.

SPECIFICATIONS

* Full-color illustrations throughout
* 320 pages
* WIDTH: 7 7/8" - mm
* HEIGHT: 10 1/4" - mm
* **Hardcover POB**

PUB MONTH: **APRIL**

ISBN 978-1-4197-8885-7

US $34.99 CAN $48.00 UK £26.00

SPACE PUNCH#5

Space Punch Volume 5

- WRITTEN AND ILLUSTRATED BY ZD

In a mafia–governed city where corruption and violence is commonplace, this manga follows two brothers who find a mysterious artifact that will change their lives forever

In order to protect his mother, Joe has agreed to join the Darumas, but he still needs to prove his loyalty to them. He quickly gets the chance when he's kidnapped by the Gospels, who are eager to avenge Solomon.

Their leader Marco promises to spare Joe if he agrees to spy on his new clan for him. Despite the danger, Joe refuses to submit and is only saved thanks to the intervention of Seiko, Brad, and Ben. A violent clash between the clans ensues, but just as Seiko seems to have the upper hand, Marco manages to corner her.

Will Joe save her, even if it means revealing his powers?

ZD is an action–fanatic manga author. *Space Punch* is his debut series.

SELLING POINTS

POPULAR GENRE: Action and *Shonen* manga have long been genres with incredible US popularity, with anime–adapted comics such as *Radiant* and *Dr. Stone* having their share of enthusiastic fans. This fervor has escalated in recent years, reaching even mainstream, like the widely acclaimed 2023 live–action Netflix adaptation of *One Piece*. *Space Punch*, fusing comedy, battle, and drama into one fantastic urban epic, is a series of similar style and proportions and is a perfect fit for established readers of *Shonen* manga.

EXHILARATING ART: ZD's bold lines and dramatic shadings illustrate brawls reminiscent of classic manga titles like *Hajime no Ippo* and *Sun Ken Rock*. The palpably determined visages of brothers against a conspiracy that intends to separate them, and the splashes of sweat, blood, and tears that color the pages of this manga, are perfect for fans that crave exhilaration.

MANGA AT ABRAMS: *Space Punch* perfectly highlights Kana's commitment to publishing not only established manga authors from Japan but also to finding new voices beyond.

SPECIFICATIONS

* Black-and-white illustrations throughout; 8-page full-color insert
* 240 pages
* WIDTH: 5" - mm
* HEIGHT: 7 1/8" - mm
* **Paperback with Jacket**

PUB MONTH: **APRIL**

AGES 13 and up

COMICS / MANGA

ISBN 978-1-4197-7828-5

US $12.99 CAN $17.99 UK £9.99

The Night Eaters #2: Her Little Reapers

A GRAPHIC NOVEL

- BY MARJORIE LIU, ILLUSTRATED BY SANA TAKEDA

The second volume in the graphic novel horror trilogy *The Night Eaters* from Marjorie Liu and Sana Takeda—the creative team behind *The New York Times* bestselling series *Monstress*, now in paperback

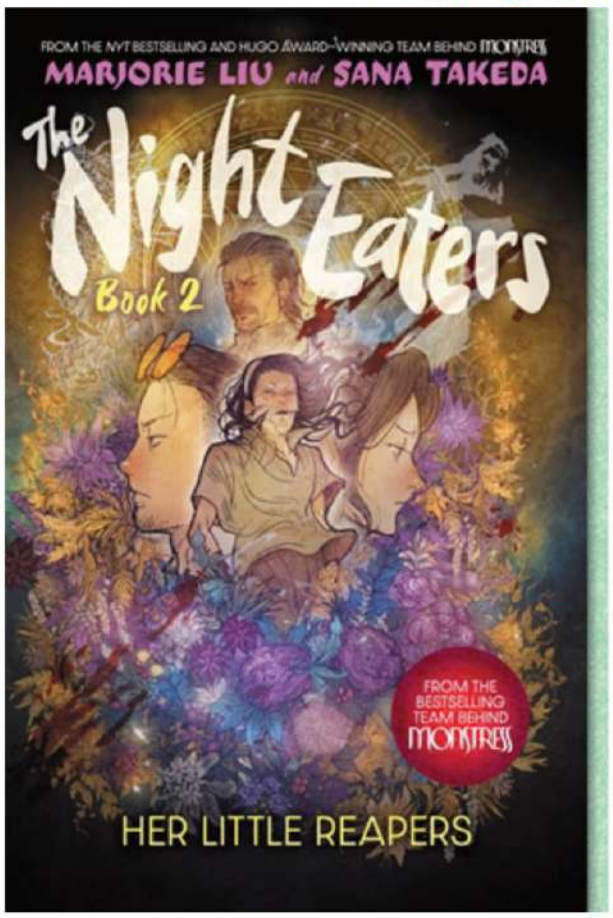

Praise for *The Night Eaters: She Eats the Night (The Night Eaters Book #1)*

* "Takeda's delicate inks and glowing watercolors are equally adept at capturing the minutiae of domestic life and a terrifying supernatural underworld."
—*Publishers Weekly,* starred review

"Writer Marjorie Liu and artist Sana Takeda are more than tellers of stories: they are makers of worlds."
—*Forbes*

"Come for the haunted house, creepy dolls, and human–devouring creatures, but stay for the family drama." —*The New York Times*

It's been four months since the night of gore, chaos, and the failed demonic summoning that revealed the Ting twins' unusual family background. Since then, Milly and Billy have tried to explore their new powers, but their parents, Ipo and Keon, haven't been much help. Despite the lack of explanations, one thing is abundantly clear: The Ting family is part of a much larger supernatural world and *something* in that world is very, very wrong.

As Ipo and Keon are reluctantly drawn back into the treacherous high society of supernatural elites, their children find that dealings with the spirit world comes at a steep price—when the dead have unfinished business with the living, only blood can balance the scales. To save humanity and themselves, the Tings will have to embrace their inner demons.

Eisner Award–winning and bestselling author Marjorie Liu and illustrator Sana Takeda have done it again, spinning an epic tale of gods and monsters in *Her Little Reapers* that will leave readers hungry for more.

Marjorie Liu is an attorney and *New York Times* bestselling novelist and comic book writer. Her work at Marvel includes the series *X–23*, *Black Widow*, *Han Solo*, *Dark Wolverine*, and *Astonishing X–Men*. She is also the co–creator of *Monstress*, which has won multiple Hugo Awards, British Fantasy Awards, a Harvey Award, and five Eisner Awards, making Liu the first–ever woman–and woman of color–to win an Eisner in the best writer category. **Sana Takeda** is a Japanese Hugo and Eisner Award–winning illustrator and comic book artist behind the Monstress series. After having worked as a designer at Sega Corp., she became a freelancer. While drawing for Marvel, she also creates illustrations for games and children's books. Takeda lives in Tokyo.

ABRAMS COMICARTS

ABRAMS

SELLING POINTS

CRITICALLY ACCLAIMED SERIES: Following up on the first, critically acclaimed volume of the trilogy, *Her Little Reapers* is set up for success with a broad readership hungry to find out what happens next in the thrilling saga. Book 1, *She Eats the Night*, received a starred review from *Publishers Weekly* and was nominated as one of the ten best graphic novels of 2022 by both *IGN* and the *Washington Post*.

RENOWNED CREATIVE TEAM: Liu and Takeda are both award–winning, critically acclaimed creators, and together form a powerhouse duo with a loyal following.

ON THE BIG SCREEN: Tomorrow Studios has optioned *The Night Eaters*, and it is in development to become a TV series.

BIPOC VOICES IN HORROR: With a similar tone to the films *Get Out* and *Sorry to Bother You*, *The Night Eaters* series reflects the rise of creators of color in the horror genre.

UNIQUE PERSPECTIVE: Liu's irresistible dark humor centers on Asian–American characters and identity.

SPECIFICATIONS

* Full-color illustrations throughout
* 272 pages
* WIDTH: 6 1/2" - 159mm
* HEIGHT: 9 3/4" - 248mm
* **Paperback**

PUB MONTH: **APRIL**

GRAPHIC NOVELS, COMICS, SCIENCE FICTION & FANTASY

ISBN 978-1-4197-5873-7

US $19.99 CAN $26.99

Run

EISNER AWARD WINNER FOR BEST GRAPHIC MEMOIR

- WRITTEN BY JOHN LEWIS AND ANDREW AYDIN; ILLUSTRATED BY L. FURY, WITH CONTRIBUTIONS BY NATE POWELL

First you march, then you run. From the #1 bestselling, award–winning team behind the *March* trilogy comes *Run*, the conclusion to their groundbreaking graphic novel series—now in paperback

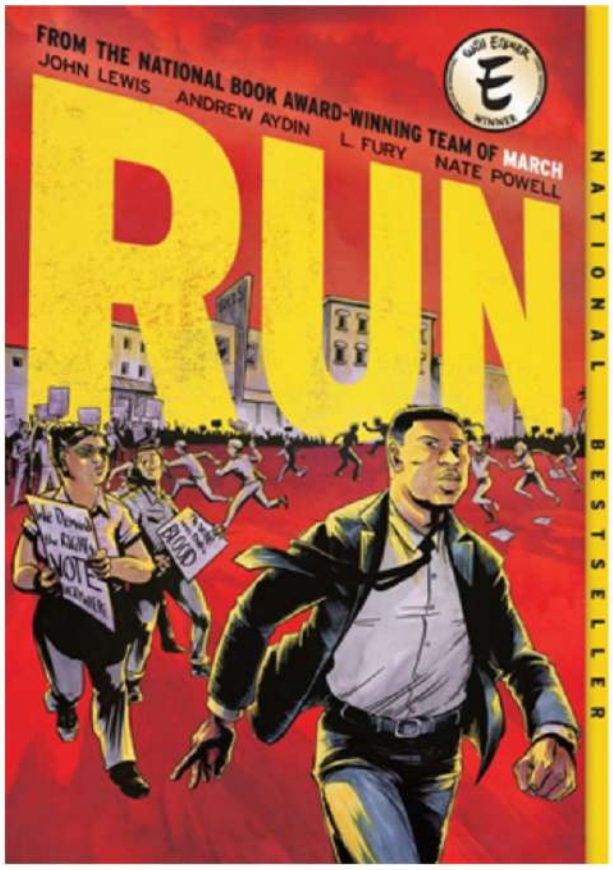

Six Starred Reviews!

* "This is a fantastic choice for classrooms… will speak powerfully to anyone trying to make sense of their own values in the face of wider movements and calls to action."—***Booklist***, starred review

* "*Run* is another indispensable chronicle of the life and work of one of 20th–century America's most exceptional figures, but it's also a mission statement for the work yet to come."—***BookPage***, starred review

* "As informative and essential an addition to the nonfiction comic canon as its much–lauded predecessors."—***The Horn Book***, starred review

"In sharing my story, it is my hope that a new generation will be inspired by *Run* to actively participate in the democratic process and help build a more perfect Union here in America." —Congressman John Lewis

As fundamental democratic principles come under unprecedented attacks and our nation grapples with how it came to pass, *Run* has become even more timely than when it was first published in hardcover in 2021 as it shows with unflinching clarity the origins and initial strategies of the anti–democratic movements that have taken hold of the United States. *Run* is the essential guide to fighting the anti–democratic forces John Lewis spent his life opposing.

To John Lewis, the civil rights movement came to an end with the signing of the Voting Rights Act on August 6, 1965. But that was after more than five years as one of the preeminent figures of the movement, leading sit–in protests and fighting segregation on interstate busways as an original Freedom Rider. It was after becoming chairman of SNCC (the Student Nonviolent Coordinating Committee) and being the youngest speaker at the March on Washington. It was after helping organize the Mississippi Freedom Summer and the ensuing delegate challenge at the 1964 Democratic National Convention. And after co–leading the march from Selma to Montgomery on what became known as "Bloody Sunday." All too often, the depiction of history ends with a great victory. But John Lewis knew all too well that victories are just the beginning. In *Run*, Lewis and longtime collaborator Andrew Aydin re–teamed with Nate Powell—the award–winning illustrator of the *March* trilogy—and were joined by L. Fury, who made an astonishing graphic novel debut to tell this often–overlooked chapter of civil rights history.

Congressman John Lewis (1940–2020) served as the US Representative for Georgia's fifth congressional district from 1987 until his passing in 2020 and was an American icon widely known for his role in the civil rights movement. Lewis was one of the "Big Six" who organized the 1963 March on Washington and the author of the award–winning #1 *New York Times* bestselling graphic memoir series *March*. **Andrew Aydin** is an award–winning comics writer. He was the digital director and policy advisor to the late Georgia congressman John Lewis, and his co–author on *March*. Aydin continues to write comics and lecture about nonviolent civil disobedience and the history of comics in the civil rights movement. He lives in Hendersonville, North Carolina. **L. Fury** is a lifelong resident of Houston, Texas. After a stint in the gaming industry and then marketing, she shifted her sights to long–form comics, illustrating the unreleased *Double Barrel Shogun*. *Run* was Fury's first graphic novel. **Nate Powell** is a *New York Times* bestselling, award–winning graphic novelist; his work includes the *March* trilogy with Congressman John Lewis, Rick Riordan's *Heroes of Olympus: The Lost Hero*, and *Lies My Teacher Told Me*, as well as *Save It for Later* and *Fall Through* on the ComicArts list. Powell is the first and only cartoonist ever to win the National Book Award.

SELLING POINTS

BESTSELLING SERIES:
March has been a staple on the *New York Times* Bestseller list, including six weeks at #1.

AWARD–WINNING SERIES:
Celebrated, award–winning authors of the National Book Award for Young People's Literature, the Coretta Scott King Book Award, the Michael L. Printz Award, the Robert F. Sibert Informational Book Award, and many others. Run was the winner of the 2022 Eisner Award for Best Graphic Memoir, and received six starred reviews—*Booklist*, *BookPage*, *The Horn Book*, *Kirkus Reviews*, *Publishers Weekly*, and *School Library Journal*.

ICONIC CREATOR:
Congressman John Lewis passed away on July 17, 2020. *Run* was the eagerly anticipated follow–up to *March: Book Three*, which was published in 2016.

TIMELY AND RELEVANT:
Urgently relevant for those who seek to understand American political conflict, *Run* has become required reading alongside *March*—the first and only comic to win the National Book Award.

SPECIFICATIONS

* Black-and-white illustrations throughout
* 160 pages
* WIDTH: 6 1/2" - mm
* HEIGHT: 9 1/2" - mm
* **Paperback**

PUB MONTH: **APRIL**

GRAPHIC NOVELS, COMIC ART, COMICS, AFRICAN AMERICAN HISTORY & CULTURE

ISBN 978-1-4197-3710-7

US $19.99 CAN $26.99 UK £14.99

Hirschfeld's Icons

A POSTER BOOK

- WRITTEN BY DAVID LEOPOLD; ILLUSTRATED BY AL HIRSCHFELD; INTRODUCTION BY DICK CAVETT

A collection of 25 removable, ready–to–frame prints by Al Hirschfeld featuring some of the most recognizable icons of the 20th century

"To be a star on Broadway is to have one's name in lights, yes, but it is also, and more significantly, to be drawn by Hirschfeld." —Brendan Gill

According to Merriam–Webster, an *icon* is "a person or thing widely admired especially for having great influence or significance in a particular sphere." When it comes to icons, Al Hirschfeld captured them all—Marilyn Monroe, Charlie Chaplin, Elvis Presley, Liza Minnelli, Julie Andrews, Sammy Davis Jr., Chita Rivera, Richard Pryor, Laurel and Hardy, and the Marx Brothers. Hirschfeld's drawings over an unprecedented 80–year career have often become the definitive representations of these performers.

On the heels of *Hirschfeld's Sondheim* comes the next book in our poster book series—*Hirschfeld's Icons*—a look at the greatest actors, actresses, musicians, movie, and TV stars of the past century. No other artist has had a front–row seat to pop culture the way Hirschfeld did. Accompanied by expert commentary and biographies by David Leopold, the foremost expert on Hirschfeld and the Creative Director of the Al Hirschfeld Foundation, we showcase the best of the best—including rare images from the archives and an all–new introduction by TBD. *Hirschfeld's Icons* captures not just the most memorable roles of these icons from theater, film, music, dance, and television, but it reaffirms Hirschfeld's legacy as one of our most iconic artists as well.

Al Hirschfeld's (1903–2003) art stands as one of the most innovative efforts in establishing the visual language of modern art through caricature in the 20th century. A self–described "characterist," his signature work appeared in virtually every major publication over nine decades (including a 75–year relationship with the *New York Times*) as well as numerous book and record covers and 15 postage stamps. Just before his death in January 2003, he learned he was to be awarded the Medal of Arts from the National Endowment of the Arts and inducted into the Academy of Arts and Letters. The winner of two Tony Awards, Hirschfeld was given the ultimate Broadway accolade when the Martin Beck Theater was renamed the Al Hirschfeld Theater. **David Leopold** is an author and curator based in New York City who has organized exhibitions for institutions worldwide including the Library of Congress, the New York Public Library for the Performing Arts, and the Victoria and Albert Museum in London, among others. He is Creative Director of the nonprofit Al Hirschfeld Foundation, authored multiple books on Hirschfeld, and co–hosts the *Hirschfeld Century Podcast*.

ABRAMS

SELLING POINTS

ICONIC ART: Al Hirschfeld is a master of caricature and line, whose drawings capture the essence of his subjects–so much so that performers are more well known by his depictions of them than they are from any single photograph. This collection builds upon his body of work by presenting these iconic images in an all–new format for a whole new generation of fans.

ACCESSIBLE PRICE POINT: These 25 posters are being collected and presented at an accessible price point for the first time, making Hirschfeld's works widely available to his fans and to the fans of the iconic entertainers he depicted in an eighty year career (including a 75–year relationship with the *New York Times*).

BROAD APPEAL: Hirschfeld is the rare artist whose work is known and loved by people from almost every walk of life. The breadth of the subject matter of this collection ensures there will be something of interest for a wide range of pop–culture aficionados of all ages.

EXPERT COMMENTARY: David Leopold, the foremost expert on Hirschfeld and the creative director of the Al Hirschfeld Foundation, provides biographies, career highlights, and all–new commentary on these icons, contextualizing them in terms of Hirschfeld's career. Leopold's presentation of the material elevates the consumer's enjoyment and appreciation of the work.

SPECIFICATIONS

* Full-color illustrations throughout
* 58 pages
* WIDTH: 11" - mm
* HEIGHT: 14" - mm
* **Paperback**

PUB MONTH: **APRIL**

ISBN 978-1-4197-8416-3

US $29.99 CAN $41.00 UK £21.99

Karl Lagerfeld

AN ILLUSTRATED BIOGRAPHY

- BY ALFONS KAISER; ILLUSTRATED BY SIMON SCHWARTZ

Karl Lagerfeld—a larger–than–life fashion icon who changed the industry—comes to life in this all–new graphic novel biography that looks at the man behind the legend

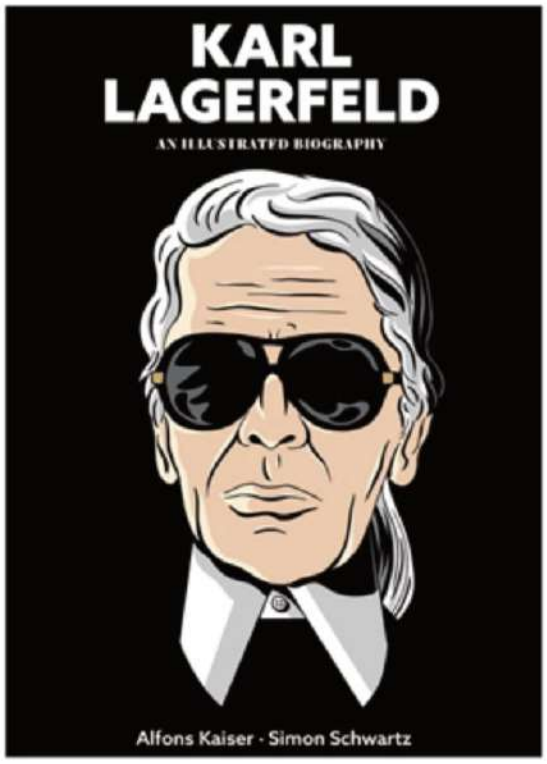

"It starts with me and it ends with me." —Karl Lagerfeld

Karl Lagerfeld stylized himself into a living logo and a myth of the fashion world. As a brand, his name is synonymous with luxury, and as a designer, he worked for and influenced almost every major luxury brand, from his apprenticeship with Balmain, to Fendi, whose logo he redesigned, to his renowned tenure at Chanel starting in 1982.

Now, *F.A.Z.* editor Alfons Kaiser, who knew Lagerfeld personally, tells the story of the charismatic fashion designer in this new graphic novel biography. Using many previously unknown sources, *Karl Lagerfeld* explores every aspect of his colorful career. From a youthful outsider in northern Germany to an urbane genius in Paris competing against designers like Yves Saint–Laurent, this account paints a picture of a peerless designer, a tireless illustrator, an avid photographer, and a peerless workaholic.

But most of all, Kaiser tells the story of the man behind it all: the precocious boy who preferred drawing in the attic to playing with his peers; the son who argued with his parents but never got away from them; Yves Saint–Laurent's greatest rival; and the partner of Jacques de Bascher, the great love of his life.

Alfons Kaiser is an editor at the German newspaper *Frankfurter Allgemeine Zeitung*, where he writes the column "Germany and the World." He also contributes to the monthly *F.A.Z.* magazine. He is a fashion expert and was a personal friend of Karl Lagerfeld, and authored *Karl Lagerfeld: A Life in Fashion* for Abrams in 2022. **Simon Schwartz** is a German illustrator and cartoonist. His work is published in the *Frankfurter Allgemeine Sonntagszeitung*, *Die Zeit*, and other newspapers and magazines. Two of his graphic novels, *The Other Side of the Wall* (2015) and *First Man: Reimagining Matthew Henson* (2015) have been translated into English.

ABRAMS COMICARTS

ABRAMS

SELLING POINTS

ICONIC SUBJECT: Karl Lagerfeld is one of the most recognizable fashion icons of the past 50 years. Over his illustrious career, he worked at an array of famous fashion houses, most notably as creative director of Chanel, where he took the beloved brand to new heights.

CONNECTED AUTHOR: Alfons Kaiser is an authority on fashion reporting and has written multiple biographies that draw on many previously unknown sources, and he has used his personal connections to illuminate the enigmatic Lagerfeld's incredible life. The biography's accessible graphic novel format brings his reporting to an all–new audience.

GLOBAL RECOGNITION: Lagerfeld is both a man and a brand—a name that is synonymous with style and recognizable even to those unfamiliar with the fashion world.

SPECIFICATIONS

* Full-color illustrations throughout
* 104 pages
* WIDTH: 7 1/2" - mm
* HEIGHT: 10 1/4" - mm
* **Hardcover POB**

PUB MONTH: **APRIL**

ISBN 978-1-4197-8446-0

US $25.99 CAN $35.00 UK £18.99

Japanese Springtime

A CONTEMPORARY COLOR-BY-NUMBERS BOOK

- ILLUSTRATED BY BRINDHA KUMAR

Modern designs and a tranquil Japanese theme make this coloring book a stylish craft escape for all ages

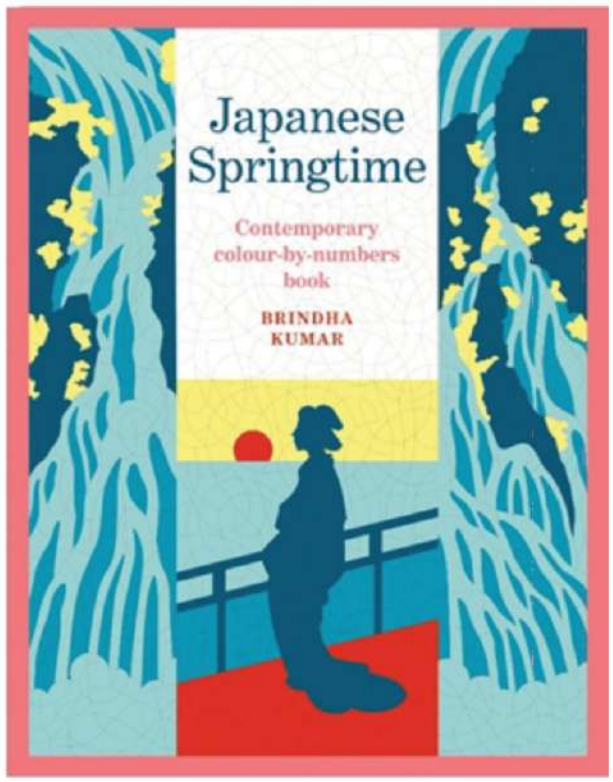

Cherry blossom, the arrival of the storks, a distant view of Mount Fuji rising above the clouds . . . nothing evokes the idea of Japan better than its mild and colorful springtime. With 20 brand–new illustrations, each transformed into a sophisticated color–by–numbers puzzle, talented artist Brindha Kumar will delight anyone who enjoys coloring, the graphic arts, or armchair travels.

Brindha Kumar is a Malaysian illustrator based in London. Her heritage influences the way she uses color and emotion, and she loves to create a tongue–in–cheek representation of modern and traditional society in her work. Kumar's varied client list includes Apple TV, Selfridges, *Rolling Stone*, Adobe, Adidas, *Harper's Bazaar,* and *Tatler*.

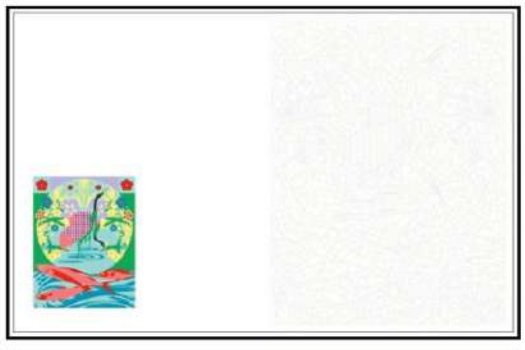

SELLING POINTS

REINVENTS A BELOVED PASTIME: *Japanese Springtime* taps into the coloring–by–numbers nostalgia, but with a totally contemporary package.

ON–TREND: Creative types and colorists love Japanese themes.

HIGH–QUALITY PRODUCTION: Lay–flat binding and heavyweight art paper for a luxurious presentation.

SPECIFICATIONS

* Full-color illustrations throughout
* 48 pages
* WIDTH: 8.875" - 225mm
* HEIGHT: 11.25" - 286mm
* **Paperback**

PUB MONTH: **APRIL**

ISBN 978-1-83776-110-4

US $17.99 CAN $22.99

A MIGHTY MORPHIN POWER RANGERS NOVEL

Force of Chaos (Mighty Morphin Power Rangers Book 1)

A NOVEL

- BY DIANA MA

From the world of Hasbro's Mighty Morphin Power Rangers entertainment franchise comes an action–packed, original YA novel from the point of view of Trini Kwan, the Yellow Ranger

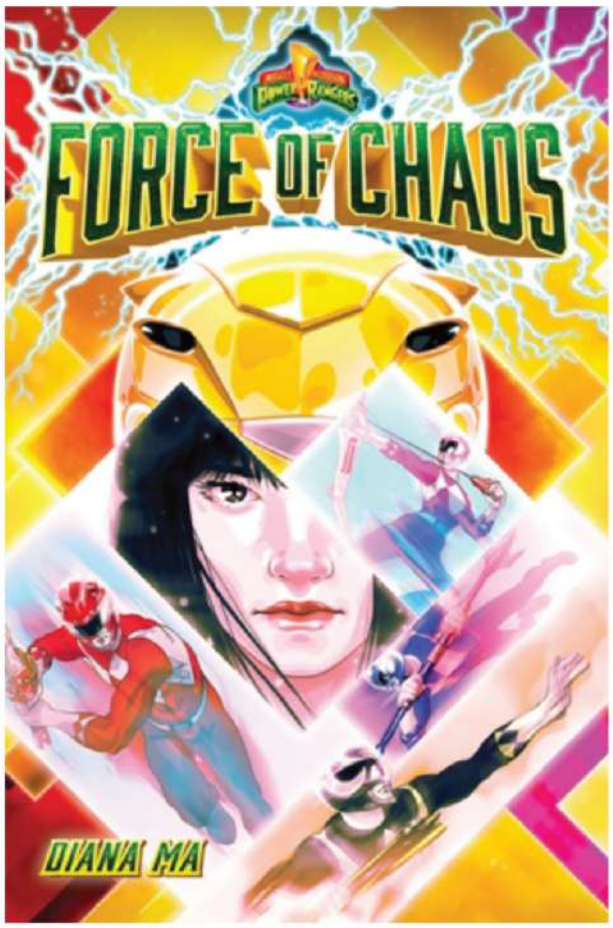

Trini Kwan is trying to get through high school unnoticed. Nobody knows that she has trained for years in martial arts, and she prefers to let her classmates think she's just the shy Asian girl.

But Trini's world turns upside down when the homecoming game is attacked by an otherworldly winged beast with an army of clay soldiers. Unable to sit by while innocent people get hurt, Trini springs into action—alongside science genius Billy, her childhood best friend, Zack, popular jock Jason, and new girl Kimberly.

In the aftermath, the five teenagers are recruited by an alien warrior named Zordon to become the new Power Rangers, charged with protecting the planet from an evil sorceress who recently escaped imprisonment. Suddenly thrust in the middle of a millenniums–long intergalactic war is hard enough, but getting her new teammates to work together proves to be a difficult task.

Can Trini help the others move past their rocky first impressions—and her own complicated history with Zack—to protect their home from destruction? And will she be able to finally accept her full self—and this new role?

Diana Ma is a Chinese American author of middle–grade and young adult books. Her debut novel *Heiress Apparently* was a 2021 Washington State Book Award finalist in Young Adult Literature. She was also a 2019 We Need Diverse Books mentee and a Highlights Foundation Muslim Storytellers Fellow. Ma teaches at a community college in Seattle and believes that it's important for all kids to recognize themselves as the heroes of the books they read. Her belief that diverse books help us create a better world is what drives her writing and teaching.

AMULET PAPERBACKS

ABRAMS

SELLING POINTS

SOCIAL MEDIA: Power Rangers has been a strong entertainment property for more than 30 years and boasts over 3.1 million followers on Facebook and 463,000 followers on Instagram.

MULTIMEDIA FRANCHISE: The Power Rangers franchise continues to stay strong, being the 2nd longest scripted series on TV with 30 seasons, in 180 markets in 16 languages. On YouTube there are over 10.7 million subscribers across 12 channels in 9 languages. The comics program remains a bestselling series since 2016, and a new toy line launches in 2025.

KEY LICENSOR: Hasbro acquired the Power Rangers franchise in 2018 and has partnered with Playmates, a global master toy licensee who is re–igniting Mighty Morphin Power Rangers with a new toy line for kids and fans rolling out the back half of this year.

INTERCONNECTED UNIVERSE: There is opportunity to cross–promote the launch with BOOM! Studios, which continues to successfully publish multiple Power Rangers comic series.

NEW PERSPECTIVE: This duology is the first time a Power Rangers story has been told from the perspective of Trini Kwan, the Yellow Ranger, and *School Library Journal* have this book a starred review!

SPECIFICATIONS

* 336 pages
* WIDTH: 5 1/2" - mm
* HEIGHT: 8 1/4" - mm
* **Paperback**

PUB MONTH: **APRIL**

AGES 12 and up

YOUNG ADULT, YOUNG ADULT NOVEL

ISBN 978-1-4197-5777-8

US $12.99 CAN $17.99

BLACK LIVES

Great Minds of Science (Black Lives #1)

A NONFICTION GRAPHIC NOVEL

- WRITTEN BY TONYA BOLDEN; ILLUSTRATED BY DAVID WILKERSON

An exciting new graphic novel series from award–winning author Tonya Bolden and illustrator David Wilkerson—about some of the greatest Black lives in history

Matilda Evans. Archie Alexander. Gladys West. Ayana Elizabeth Johnson. These aren't names that many people learn about in school, but they're some of the greatest scientists that people *should* know about—doctors, engineers, mathematicians, and biologists. Even though they faced discrimination for being the only or some of the only Black scientists in the rooms they were in, they didn't back down. They kept experimenting and questioning and learning, and they made significant contributions in each of their scientific fields!

Black Lives is the new graphic novel series from award–winning author Tonya Bolden and illustrator David Wilkerson that celebrates the lives of Black innovators and legends and helps brings lesser–known histories to life.

Tonya Bolden has written numerous bestselling books for children and adults, and her work has garnered many awards, including the Coretta Scott King Honor, James Madison Book Award, *School Library Journal* Best Book of the Year, and YALSA Best Book of the Year. She lives in New York City. Visit tonyaboldenbooks.com.
David Wilkerson is an American illustrator who was born in Denver, Colorado, and is currently based in Maryland. He believes that there is healing in storytelling, and that it is the job of creatives to contribute to that cause. His career began in the animation industry, working as a character designer, prop designer, and background designer.

SELLING POINTS

AWARD–WINNING CREATOR:
Bolden's books consistently sell well, receive awards, and get starred reviews. Her work is beloved by teachers and librarians. She's paired with up–and–coming illustrator David Wilkerson.

EXCITING NEW SERIES:
Nonfiction graphic novels continue to do well, and this new series is perfect for fans of Nathan Hale's Hazardous Tales and the Big Ideas that Changed the World series.

ILLUMINATING HISTORY:
Bolden has a particular talent for shedding light on lesser–known figures and issues, and more people are looking for antiracist education that helps to elevate voices which were previously overlooked or written out of history.

SPECIFICATIONS

* Full-color illustrations throughout
* 128 pages
* WIDTH: 5 1/2" - mm
* HEIGHT: 8" - mm
* **Paperback**

PUB MONTH: **APRIL**

AGES 8 to 12

KIDS GRAPHIC NOVELS,
KIDS NONFICTION,
MIDDLE-GRADE NONFICTION

ISBN 978-1-4197-5270-4

US $8.99 CAN $11.99 UK £6.99

MY FIRST DISNEY PAL

My First Disney Pal: Donald Duck

A BOARD BOOK

- BY DISNEY; ILLUSTRATED BY CARL BARKS

Meet Donald Duck, in this colorful and collectible board book featuring original comic book art by legendary Disney artist Carl Barks!

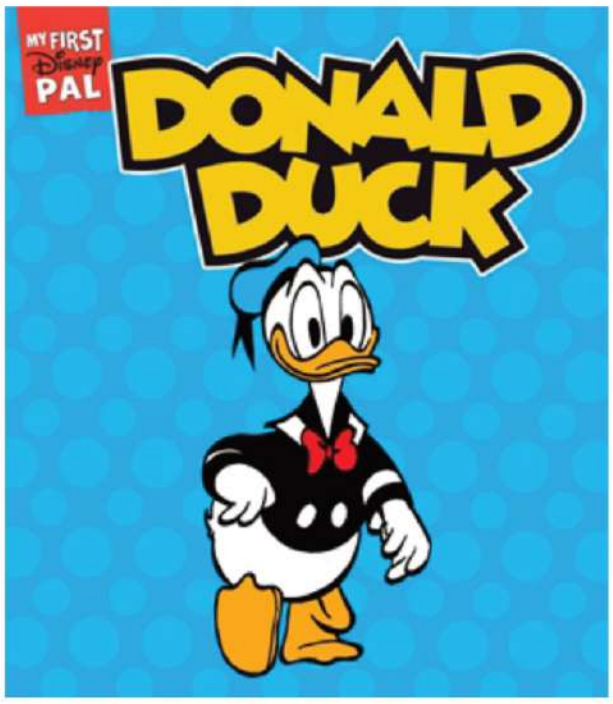

Featuring original art by legendary Disney artist Carl Barks, this colorful and collectible board book is perfect for introducing Donald Duck to the youngest Disney fans! The book's vibrant format invites readers to jump into their first adventure with Donald and experience some of his most memorable moments. Meet his best friend Mickey Mouse, his sweetheart Daisy Duck, and follow Donald as he explores a jungle with his nephews and climbs a mountain with Uncle Scrooge in this highly giftable board book that includes three playful gatefolds which can be lifted to reveal surprise scenes underneath!

Carl Barks was an American cartoonist, author, and painter. He is best known as the "Duck Man" for his development of the character of Donald Duck, and for creating and defining the character of Uncle Scrooge. In 1987, Barks was one of the three inaugural inductees of the Will Eisner Comic Book Hall of Fame.

ABRAMS APPLESEED

ABRAMS

SELLING POINTS

COLLECTIBLE SERIES: The third book in a series that celebrates Disney's most beloved characters, appealing to fans old and new by incorporating original comic art throughout a board–book format.

RETRO HOOK: Classic art by legendary Disney artists such as Carl Barks, Floyd Gottfredson, and Romano Scarpa makes this series a must–have for die–hard fans and collectors.

GIFT APPEAL: With three gatefolds and a bold design, this board book makes the perfect gift to introduce your favorite Disney characters to little ones!

SPECIFICATIONS

* Full-color illustrations throughout
* 24 pages
* WIDTH: 6 1/2" - mm
* HEIGHT: 7 1/2" - mm
* **Board Book**

PUB MONTH: **APRIL**

AGES 3 and up

BOARD BOOK

ISBN 978-1-4197-8757-7

US $10.99 CAN $14.99 UK £7.99

9 781419 787577

ABRAMS

BESTSELLING BACKLIST

MARVEL ARTS

Fantastic Four: Full Circle

A GRAPHIC NOVEL

- WRITTEN AND ILLUSTRATED BY ALEX ROSS

An all–new Marvel Comics graphic novel starring the Fantastic Four, written and illustrated by renowned artist Alex Ross

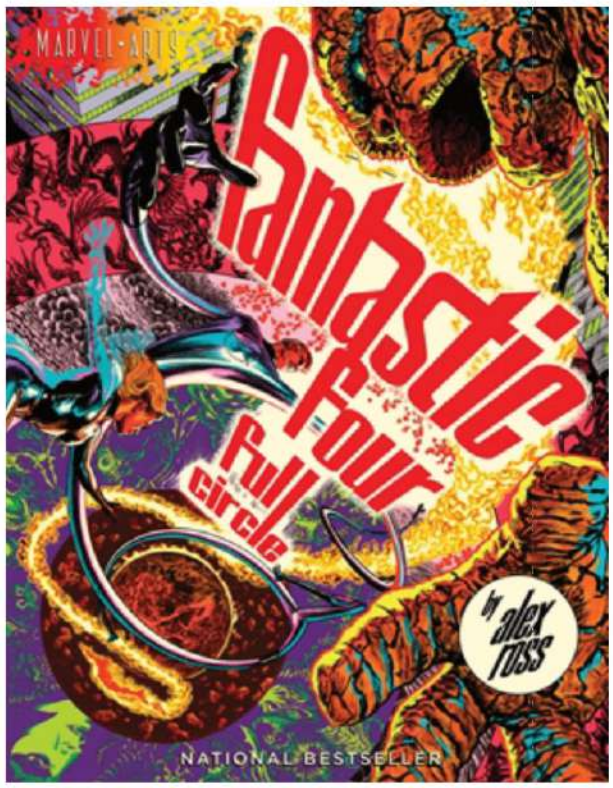

It's a rainy night in Manhattan and not a creature is stirring except for . . . Ben Grimm. When an intruder suddenly appears inside the Baxter Building, the Fantastic Four—Mister Fantastic (Reed Richards), the Invisible Woman (Susan Storm Richards), the Human Torch (Johnny Storm), and the Thing (Ben Grimm)—find themselves surrounded by a swarm of invading parasites. These carrion creatures composed of Negative Energy come to Earth using a human host as a delivery system. But for what purpose? And who is behind this untimely invasion?

The Fantastic Four have no choice but to journey into the Negative Zone, an alien universe composed entirely of anti–matter, risking not just their own lives but the fate of the cosmos!

Fantastic Four: Full Circle is the first longform work written and illustrated by acclaimed artist Alex Ross, who revisits a classic Stan Lee–Jack Kirby story from the 1960s and introduces the storyline for a new generation of readers. With bold, vivid colors and his trademark visual storytelling, Ross takes Marvel's first team of super heroes to places only he can illustrate.

Praise for *Fantastic Four: Full Circle*

"Alex Ross has somehow brilliantly conjured the spirits of the original creators of the Fantastic Four and blended them with his own to bring forth a completely unique storytelling experience. . . . This masterfully executed mind worm stays with you long after you read/experience it."
—Brian Michael Bendis

"There were few more seismic events in comics in the 1990s than *Marvels*, the cleverly conceived and beautifully painted graphic novel serialized by artist Alex Ross and writer Kurt Busiek. Suddenly, a new standard of realism was set for the world of comic books, soon carried over to

Alex Ross studied at the American Academy of Art in Chicago, then honed his craft as a storyboard artist before entering the field of comics. In 1993 *Marvels*–his groundbreaking miniseries with writer Kurt Busiek–created a wider acceptance for painted comics. In 1996 he and writer Mark Waid produced the equally successful *Kingdom Come* for DC Comics, and Ross followed those up with an extensive series of work including magazine and album covers, as well as a poster for the Academy Awards. Ross has also been the subject of two monographs written and designed by Chip Kidd–*Mythology: The DC Comics Art of Alex Ross* and *Marvelocity: The Marvel Comics Art of Alex Ross*. His latest book is *The Alex Ross Marvel Comics Poster Book* (Abrams ComicArts, spring 2021).

© 2022 MARVEL

MARVEL

ABRAMS COMICARTS

ABRAMS

SELLING POINTS

NOTATOR CREATOR: Ross is one of the world's most respected comics creators. He has won every major award in the industry and has more than 150,000 followers on Twitter and 700,000 followers on Instagram. *Fantastic Four: Full Circle* is the first graphic novel Ross has both written and illustrated in his 30–year career.

LARGE FORMAT AND BONUS POSTER: The front flap of the jacket unfolds into a mini–poster featuring an all–new fully painted origin story of the Fantastic Four.

BROAD AUDIENCE: A standalone title for both new readers and longtime fans.

NEW LINE OF BOOKS: *Fantastic Four: Full Circle* is the first title in a new line of graphic novels by Marvel Comics and Abrams ComicArts called Marvel Arts.

MIGHTY BRAND: Marvel Comics celebrated its 80th anniversary in 2019 and is one of the most recognizable brands worldwide. In November 2021, Marvel began its celebration of the Fantastic Four's 60th anniversary.

SPECIFICATIONS

* Full-color illustrations throughout
* 64 pages
* WIDTH: 8 1/2" - 216mm
* HEIGHT: 11" - 279mm
* **Hardcover with jacket**

PUB MONTH: **AVAILABLE NOW**

GRAPHIC NOVELS, ENTERTAINMENT

ISBN 978-1-4197-6167-6

US $24.99 CAN $34.00 UK £17.99

ALSO AVAILABLE

The Alex Ross Marvel Comics Poster Book

ISBN 978-1-4197-5376-3

US $26.99 CAN $33.99 UK £18.99

The Uncanny X-Men Trading Cards

THE COMPLETE SERIES

- INTRODUCTION BY BOB BUDIANSKY; FOREWORD BY ED PISKOR; ART BY JIM LEE AND PAUL MOUNTS

Celebrate the 30th anniversary of artist Jim Lee's legendary X–Men trading–card art with this annotated, digest–size collection of the complete 1992 set

Celebrate the 30th anniversary of artist Jim Lee's legendary X–Men trading–card art with this annotated, digest–size collection of the complete 1992 set! Includes 4 bonus cards!

In 1992, Marvel Entertainment commissioned Jim Lee, the young superstar penciller behind *X–Men* (1991) no. 1, the bestselling single–issue comic book of all time, to create all of the art for a new set of 105 trading cards—a set that would go on to become one of the most celebrated in Marvel history and the gold standard for non–sports trading–card artwork and design. Lee was the first artist to create all of the original artwork for a Marvel card set; his dynamic character portraits, battle scenes, team shots, and innovative nine–card Danger Room puzzle cards helped fuel both the '90s boom of comic–book trading cards and the general public's mania for all things X–Men. Fans of the chart–topping comics could turn to the cards for further insight into their favorite characters, as Marvel writers and editors included bios, stats, and trivia for each hero and villain.

The Uncanny X–Men Trading Cards: The Complete Series collects, for the first time, the front and back of each collectible card in the set—including Wolverine, Storm, Cyclops, Magneto, and Deadpool—along with select scans of Lee's original and digitally remastered art. It also includes interviews, conducted by writer and set editor Bob Budiansky, with the Marvel staff who helped assemble, design, and create these iconic trading cards.

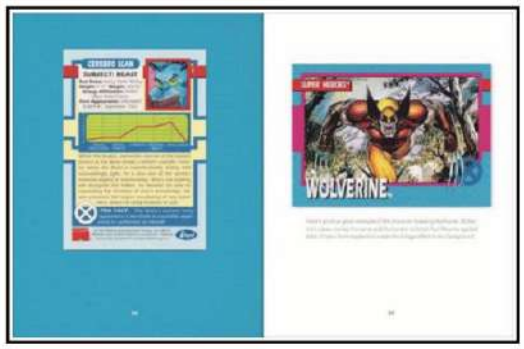

ABRAMS

SELLING POINTS

ARTIST SHOWCASE: Selections from Jim Lee's rarely seen original and digitally remastered art for the card set will appear alongside complete reproductions of the fronts and backs of all 105 original cards.

ANNIVERSARY OF A LEGACY BRAND: Thirty years after Jim Lee's bestselling issues of *X–Men*, the X–Men remain one of Marvel's hottest properties. Nostalgia for the '90s–era team in particular continues as more and more fans rediscover *X–Men: The Animated Series* on Disney+.

HIGH–PROFILE INDUSTRY TALENT: Behind–the–scenes stories from Jim Lee, Paul Mounts, Bob Harras, and many other Marvel luminaries give fans a look at the inner workings of the Special Projects and X–Men editorial team of the early '90s.

COLLECTOR INTEREST: As secondary market prices within the collectibles market continue to rise, this book will serve as a handy and affordable resource for collectors looking for a visual reference guide that also details the history of the cards and the characters featured on them.

SPECIFICATIONS

* 250 color illustrations
* 272 pages
* WIDTH: 5 1/2" - mm
* HEIGHT: 7 1/8" - mm
* **Hardcover with jacket**

PUB MONTH: **AVAILABLE NOW**

ENTERTAINMENT, COLLECTIBLES, POP CULTURE, ART

ISBN 978-1-4197-5724-2

US $24.99 CAN $31.99 UK £17.99

Jim Lee is a comic book artist, writer, editor, and publisher. He is currently the publisher and chief creative officer of DC Comics. In recognition of his work, Lee has received a Harvey Award, an Inkpot Award, and three Wizard Fan Awards. **Ed Piskor** lives and draws out of Pittsburgh, Pennsylvania. His *New York Times* bestselling series *Hip Hop Family Tree*, which was originally serialized on Boing Boing, has gone back to print numerous times and won the 2015 Eisner Award for Best Reality–Based Work. He's currently working on the monthly series *Red Room* from Fantagraphics. His series for Marvel, *X–Men: Grand Design*, was released in 2017 to wide acclaim. **Bob Budiansky** is an American comic–book creator and editor. During his decades–long tenure at Marvel he penciled *Ghost Rider* and created and wrote *Sleepwalker*. As editor, he oversaw *Fantastic Four*, *Daredevil*, *Spider–Man*, and eleven sets of Marvel trading cards in the early '90s, including the 1992 Impel X–Men trading card set. He is perhaps best known for writing *The Transformers* comic and naming and developing hundreds of Transformers characters for Hasbro Toys.

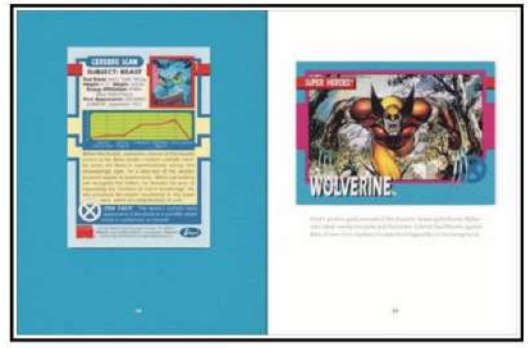

SELLING POINTS

ARTIST SHOWCASE: Selections from Jim Lee's rarely seen original and digitally remastered art for the card set will appear alongside complete reproductions of the fronts and backs of all 105 original cards.

ANNIVERSARY OF A LEGACY BRAND: Thirty years after Jim Lee's bestselling issues of *X–Men*, the X–Men remain one of Marvel's hottest properties. Nostalgia for the '90s–era team in particular continues as more and more fans rediscover *X–Men: The Animated Series* on Disney+.

HIGH–PROFILE INDUSTRY TALENT: Behind–the–scenes stories from Jim Lee, Paul Mounts, Bob Harras, and many other Marvel luminaries give fans a look at the inner workings of the Special Projects and X–Men editorial team of the early '90s.

COLLECTOR INTEREST: As secondary market prices within the collectibles market continue to rise, this book will serve as a handy and affordable resource for collectors looking for a visual reference guide that also details the history of the cards and the characters featured on them.

SPECIFICATIONS

* 250 color illustrations
* 272 pages
* WIDTH: 5 1/2" - mm
* HEIGHT: 7 1/8" - mm
* **Hardcover with jacket**

PUB MONTH: **AUGUST**

ENTERTAINMENT, COLLECTIBLES, POP CULTURE, ART

ISBN 978-1-4197-5724-2

US $24.99 CAN $31.99 UK £17.99

AHOY COMICS™

TOXIC CRUSADERS #5

ON-SALE:4/15/2026

FOC: 3/16/2026

WRITER: MATT BORS
INTERIOR ART: TRISTAN WRIGHT

32 PAGE SELF-COVER

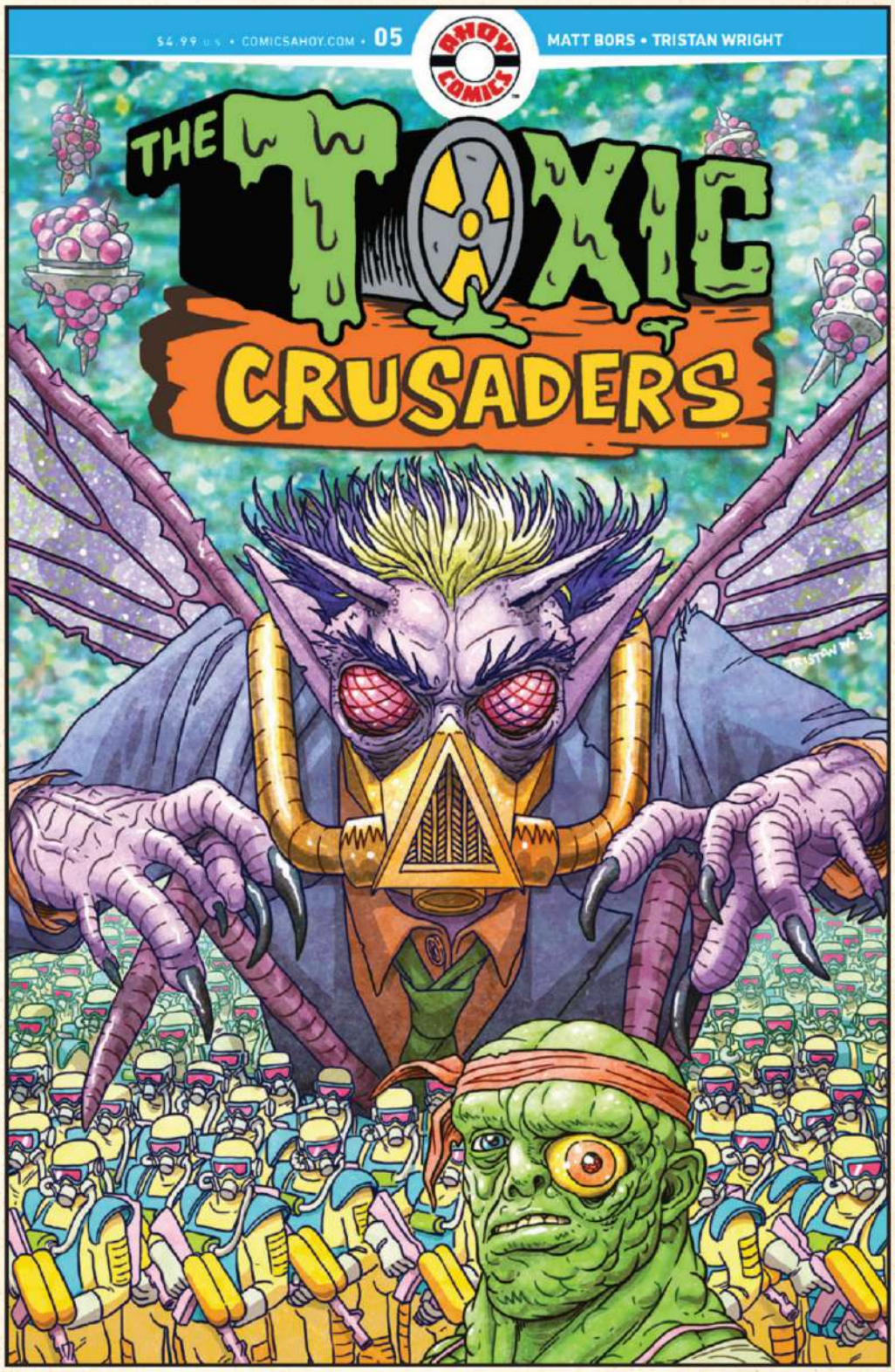

COVER BY TRISTAN WRIGHT
$4.99: 856470008431-00511

EPIC CONCLUSION, from Toxie master Matt Bors and new art sensation Tristan Wright! When the Smogulans launch their siege of Earth in Tromaville, the Toxic Crusaders will need all the snot NoZone can make, Fungirl can infect, and Major Disaster can throw! SPLAT!

TOXIC CRUSADERS #5

ON-SALE:4/15/2026

FOC: 3/16/2026

WRITER: MATT BORS
INTERIOR ART: TRISTAN WRIGHT

32 PAGE SELF-COVER

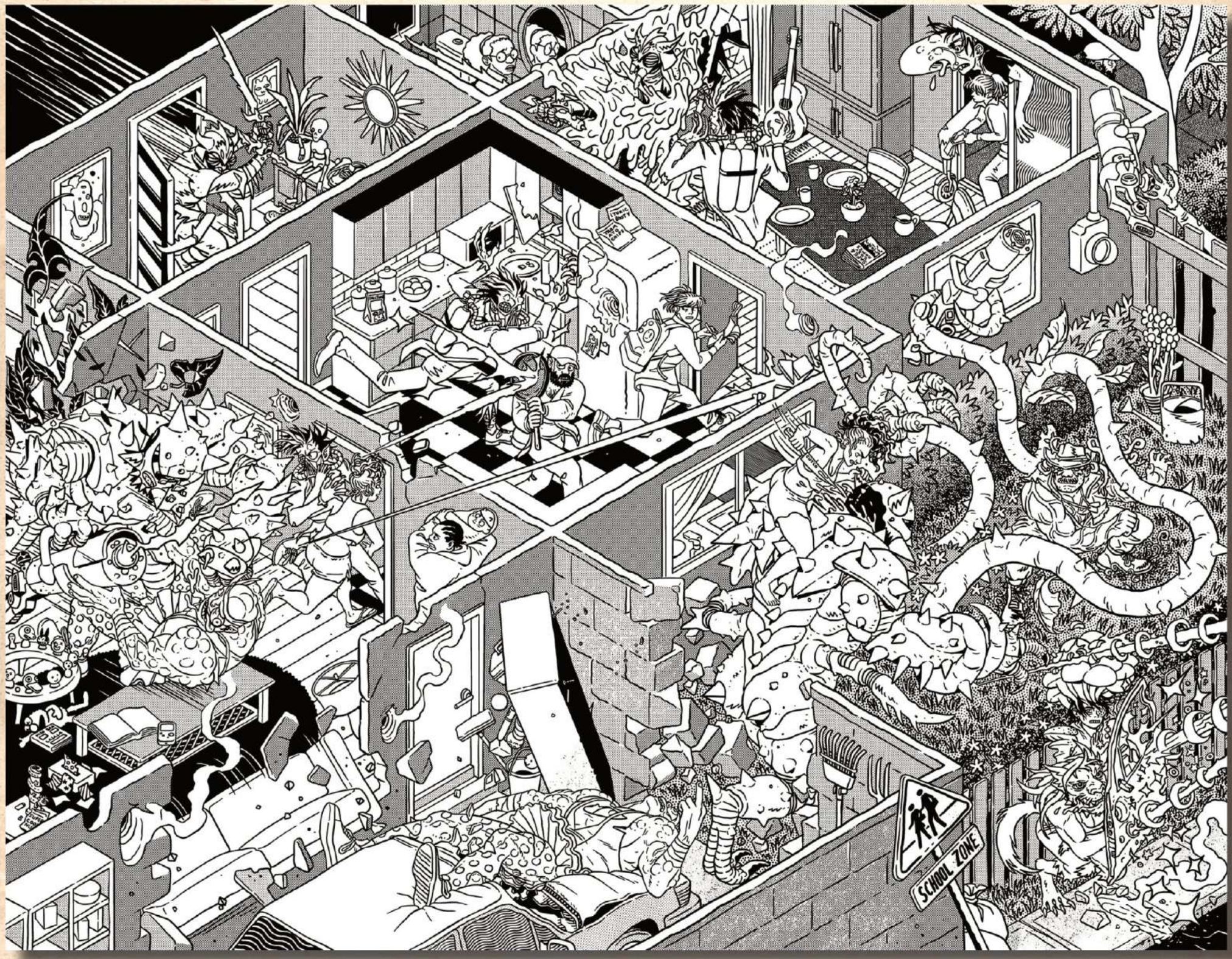

NOT FINAL ART

BABS: THE BLACK ROAD SOUTH #4

ON-SALE: 4/22/2026

FOC: 3/23/2026

WRITER: GARTH ENNIS
INTERIOR ART: JACEN BURROWS

32 PAGE SELF-COVER

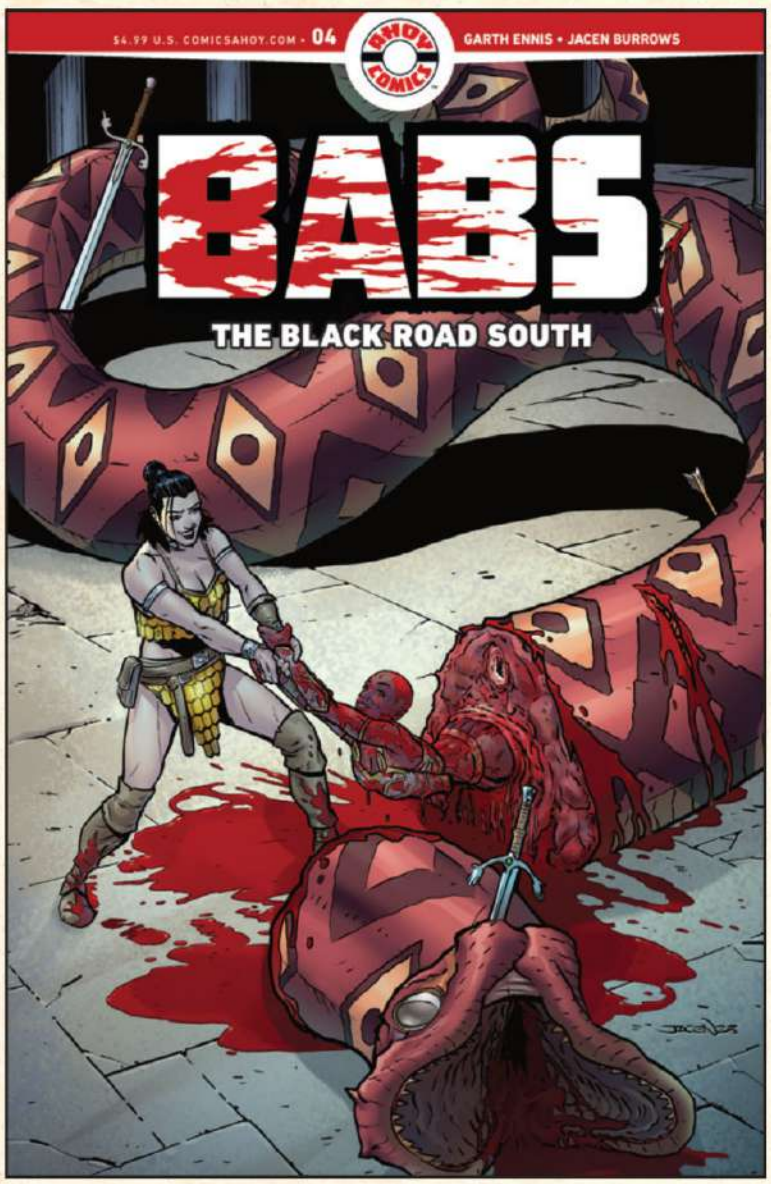

COVER A BY JACEN BURROWS
$4.99: 856470008462-00411

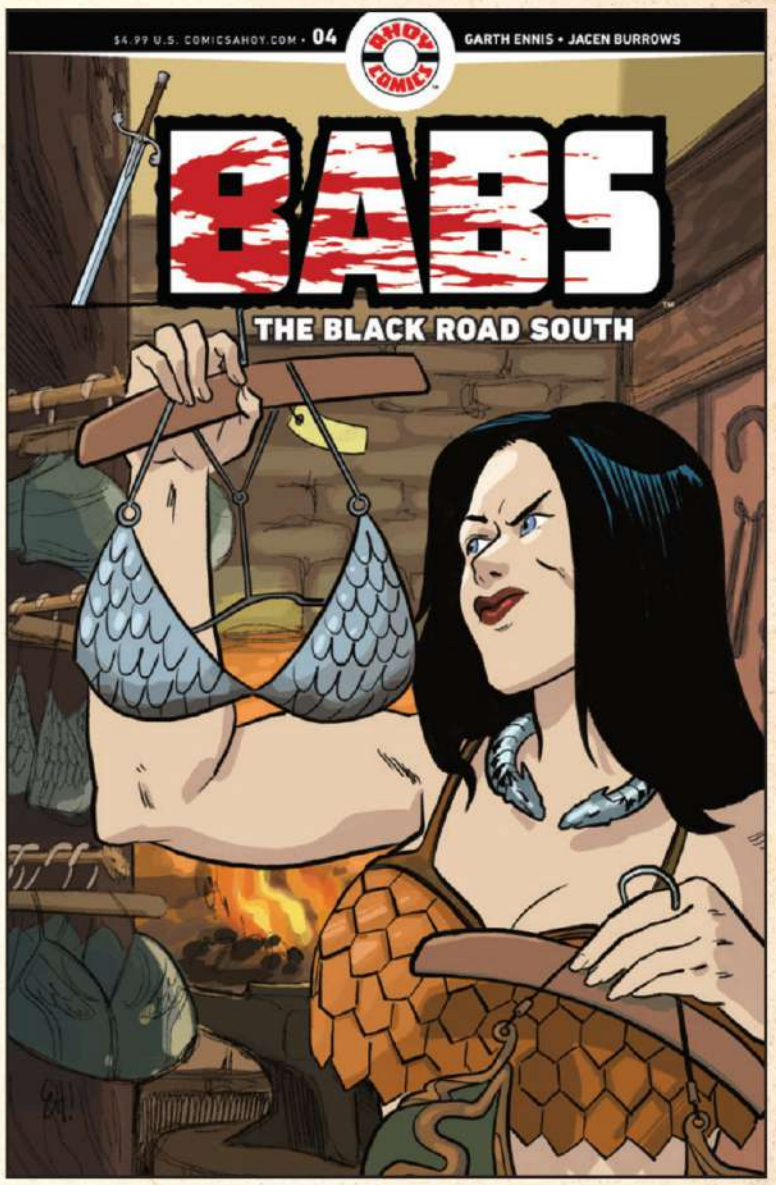

COVER B BY ERICA HENDERSON
$4.99: 856470008462-00421

More sword-and-sorcery mayhem from the co-creator of The Boys! Babs, Izzy, and Culpepper are cast away on the rapids of a body of liquid so disgusting we don't even want to tell you what it is until we already have your money. Plus, the raft they're riding might not be completely dead, in quite a gross way.

Any retailer who orders at least 3 copies of cover A (Jacen Burrows) will be eligible to order unlimited copies of cover B (Erica Henderson).

TOXIC CRUSADERS TP

ON-SALE: 7/15/2026

FOC: 3/23/2026

WRITER: MATT BORS
INTERIOR ART: TRISTAN WRIGHT

128 PAGE SOFTCOVER

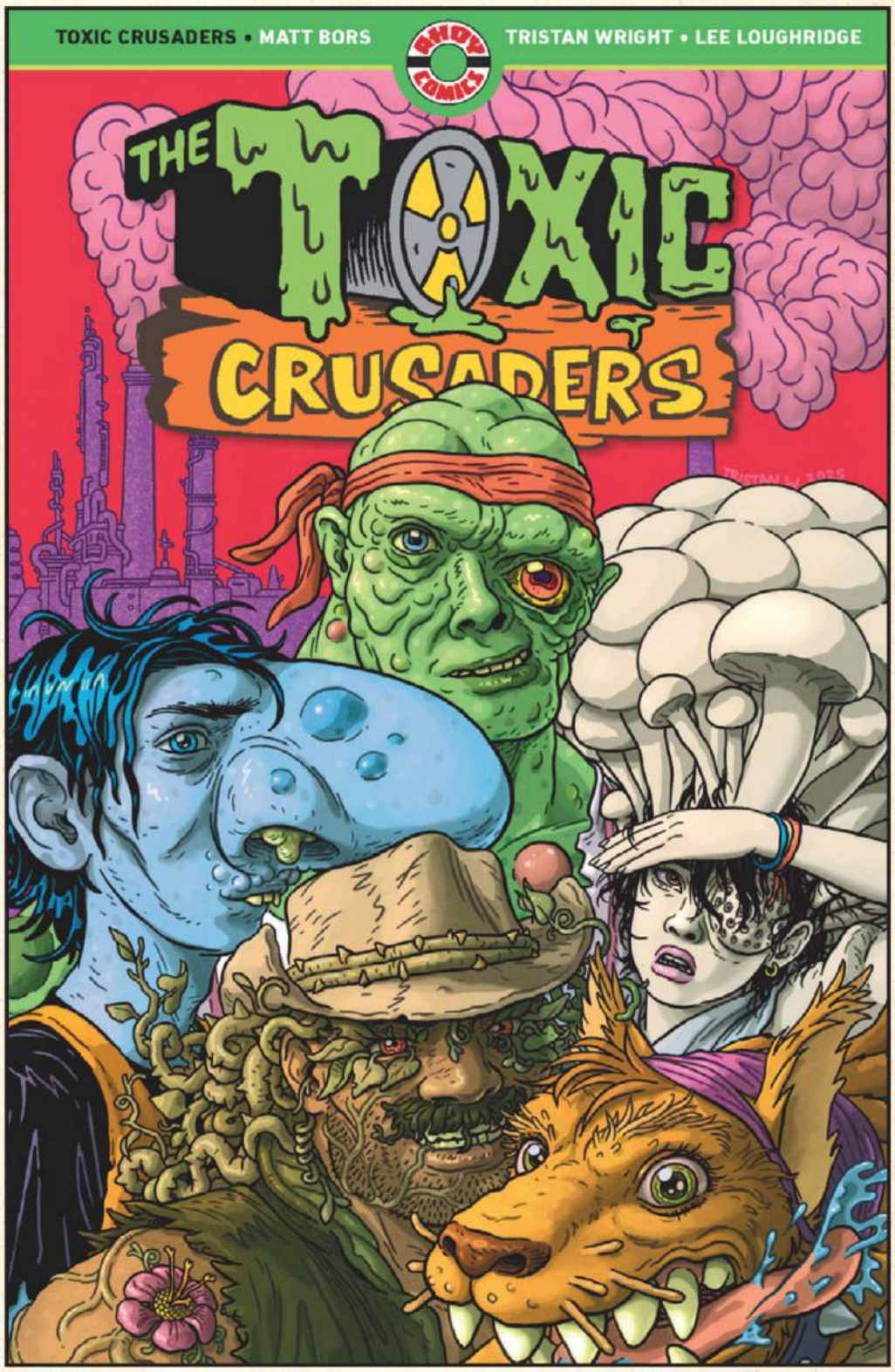

COVER BY TRISTAN WRIGHT
$17.99: 9781952090455

Matt Bors, mastermind of AHOY's hit TOXIC AVENGER comics, presents a bold update of this classic animated series, with stunning art by new talent Tristan Wright! In the aftermath of the chemical spill that created Toxie, other mutations arose—all gross, all weird, and some evil! Join in the rebirth of the greatest and grossest animated-series sensation of all time: THE TOXIC CRUSADERS—Nozone, Junkyard, Fungirl, Major Disaster, and the Toxic Avenger himself. Collects TOXIC CRUSADERS #1-5.

"If you're the kind of reader who likes your comics weird, loud, messy, and kind of brilliant under all the slime, then TOXIC CRUSADERS...is going to feel like home."
—Florida Geek Scene

Archie®

COMIC PUBLICATIONS, INC.

ARCHIE COMICS 85TH ANNIVERSARY PRESENTS: ARCHIE GAME GALAXY O.S.

Archie COMIC PUBLICATIONS, INC.

ON SALE	APR 29	32 PAGES	$4.99	FULL COLOR

SCRIPT:
HOLLY G!,

ART:
HOLLY G!, BOB SMITH, JACK MORELLI, GLENN WHITMORE

Just in time for the ***THE SUPER MARIO GALAXY MOVIE,*** explore the worlds of gaming with Archie and Friends in a **BRAND NEW STORY**! A night of cat-sitting gets hairy when Archie, Jughead, Betty, and Veronica get zapped into an old video game filled with quirky planets and puzzles! With Sabrina's magical feline companion Salem as their guide, can the team conquer the cosmos and return home before dinner time? Join them on this uproarious journey full of laughter, adventure, and interstellar surprises!

CVR A: **HOLLY G!**

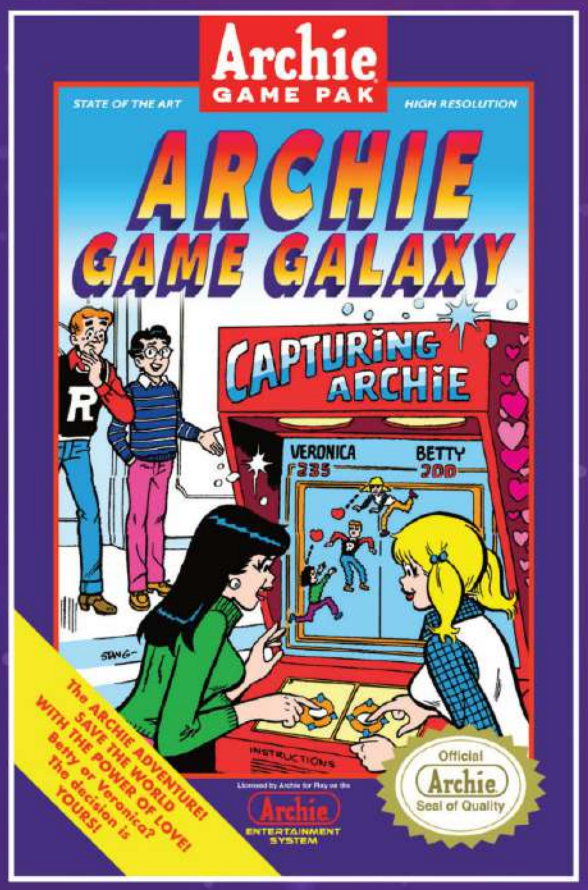

CVR B: **STAN GOLDBERG**

Power up with over eight decades of gaming tributes Archie style!

APRIL 29

ARCHIE COMICS 85TH ANNIVERSARY PRESENTS: ARCHIE GAME GALAXY O.S.

CVR C: **JOE STATON**

FOIL VARIANT **$6.99**

ARCHIE #125 FACSIMILE EDITION

ON SALE	APR 22	32 PAGES	$4.99	FULL COLOR

Archie
COMIC PUBLICATIONS, INC.

CVR A: **HARRY LUCEY**

Don't miss your chance to bring home this beatifully reanimated piece of Archie history!

SCRIPT:
FRANK DOYLE

ART:
HARRY LUCEY, JOE HAROLD, MARTY EPP, TERRY SZENICS

We're halfway to Halloween, so Archie Comics is treating you with a MONSTER of a facsimile comic and a must-have collector's item for any Halloween fans! Plus, this issue from 1962 is loaded with wild and wacky stories including a monster hired by Mr. Lodge to scare away Archie, an examination of Archie's superhuman balance, and a fight for the ages between Archie and Reggie—plus lots more in ARCHIE #125, faithfully reprinted in a full-facsimile edition!

CVR B: **DAN DECARLO**

APRIL 22

Archie
COMIC PUBLICATIONS, INC.

ARCHIE #125 FACSIMILE EDITION

CVR C: **HARRY LUCEY**

FOIL VARIANT	$6.99

Archie
COMIC PUBLICATIONS, INC.

ARCHIE COMICS DIGEST #5: SUMMER FUN

ON SALE	APR 22	96 PAGES	$9.99	FULL COLOR

CVR: **BILL GALVAN, BEN GALVAN, ROSARIO "TITO" PEÑA**

SCRIPT/ART:
VARIOUS

Grab your beach towels, sunglasses, and picnic baskets and hit the beach with Archie and the gang! This digest is heating up with the most hilarious, fun-in-the-sun stories featuring everyone's favorite redhead teenager and all his friends in good ol' Riverdale USA!

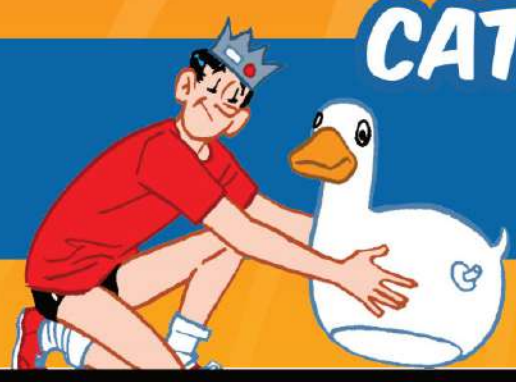

CATCH A WAVE OF ARCHIE FUN
APRIL 22

ACID BOX TP

MR

Previously Offered Thru Other Distributors

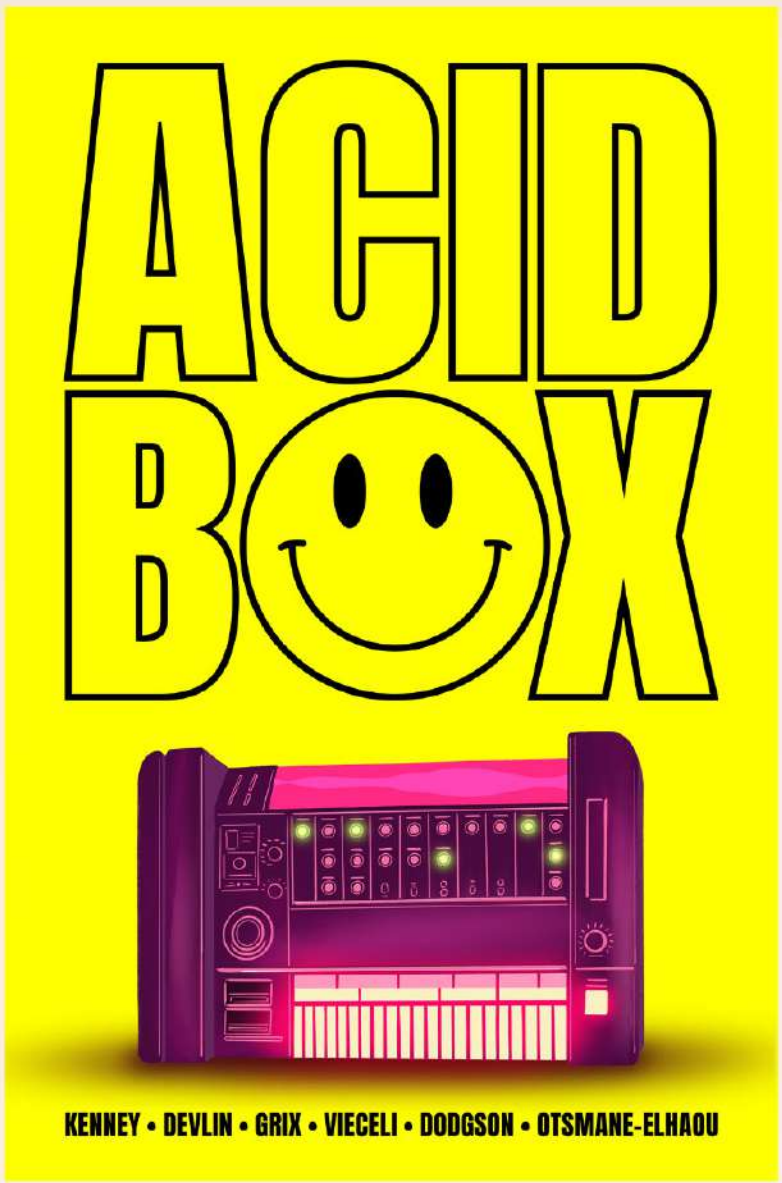

WRITER SARA KENNEY
ARTIST JAMES DEVLIN, RIA GRIX, EMMA VIECELI
COVER JOE STONE

FULL COLOR • 200 PAGES • $19.99
IN-STORE DATE 4/01/2026
FOC DATE 3/09/2026

Jade Nyo just wants to party, but how is she supposed to enjoy herself when the world around her is falling apart?

It's 2026 and Jade's out clubbing in Glasgow when she runs into a trio of mysterious women in the toilets. They tell her they're Liminals: guardians of portals that let you travel through space and time. They give Jade something called an Acid Box and tell her she needs to use it to avert a global disaster.

But the Acid Box is broken, and Jade must travel back to 1994 in a quest to fix it. As she tries to change the future, the work and pressure of making friends and saving the world might just prove to be too much for her messy and imperfect brain…

A celebration of rave culture through history, ACID BOX explores what it means to be human. Balancing joy and anger, scientific theory and creative response, the unbearable weight of responsibility and the drive to make change – this book shows how exhausting and exhilarating it can all be.

CORUS WAVE TP

Previously Offered Thru Other Distributors

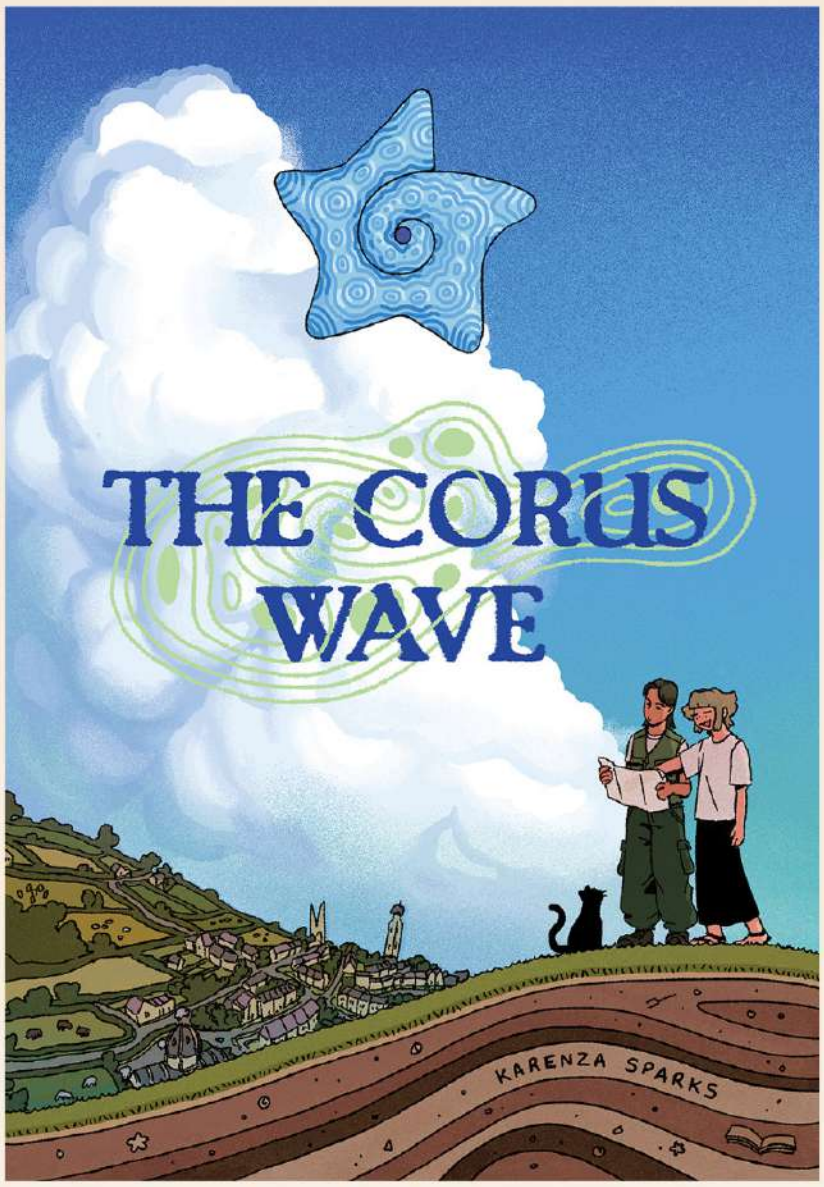

WRITER KARENZA SPARKS
ARTIST KARENZA SPARKS
COVER KARENZA SPARKS

FULL COLOR • 144 PAGES • $19.99
IN-STORE DATE 4/01/2026
FOC DATE 3/09/2026

Lorelei is just trying to finish her BA thesis. Then her research into an obscure star-shaped Devonian-era cephalopod fossil drags her into a scavenger hunt that indicates her subject may be hiding some of the central secrets of the universe. Or at least, that's what 19th century polymath Havius Corus thought.

Careening through libraries, churches, botanical gardens, and stone circles with her roommate Eddie (and their trusty cat Raisin, who travels with them via backpack), Lorelei explores the puzzles and the mysteries the polymath has hidden from the world . . . unseen in the architecture and the nature all around her.

Can Lorelei find the solutions to the secrets of fossil history? And will her thesis advisor think her hard work is a legitimate dissertation topic? Lorelei, Eddie, and Raisin are on the case!

SECOND SHIFT TP

MR

Previously Offered Thru Other Distributors

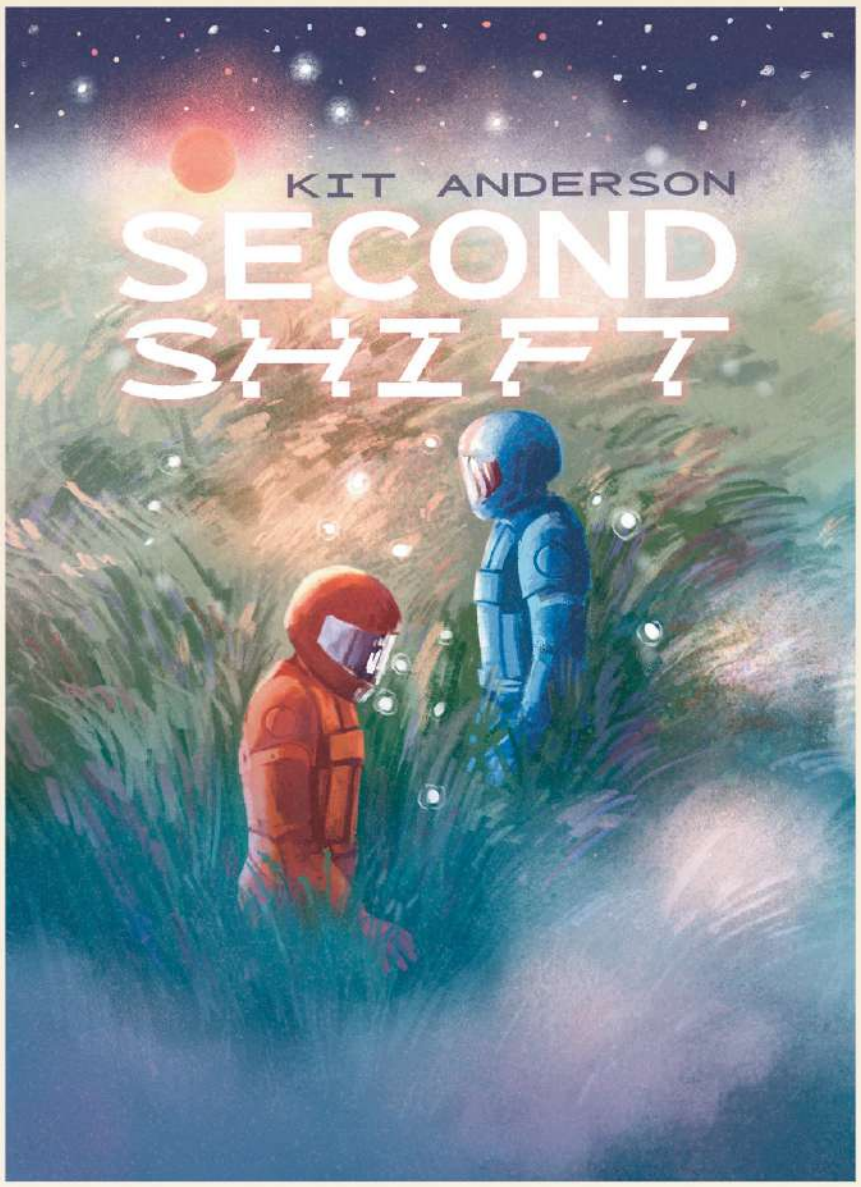

WRITER KIT ANDERSON
ARTIST KIT ANDERSON
COVER KIT ANDERSON

FULL COLOR • 160 PAGES • $18.99
IN-STORE DATE 4/01/2026
FOC DATE 3/09/2026

From the time when the station wakes her up, Birdie Doran is on the clock. It's just her and one or two others on Terracorp's isolated outpost, processing comets. So she slips into virtual reality, with the station creating adventures for her as she does repairs, routine maintenance, and checks the status on all the systems.

But when Birdie discovers another abandoned station just within walking distance of her own, she begins to question her isolation, and her own memories of what her job-and her life—really is. And at every turn, she starts finding the things the station has been hiding from her.

Ignatz Award-nominated author Kit Anderson presents a psychological science fiction exploration of the lines between reality inside and outside the mind.

WAS THAT NORMAL TP

MR

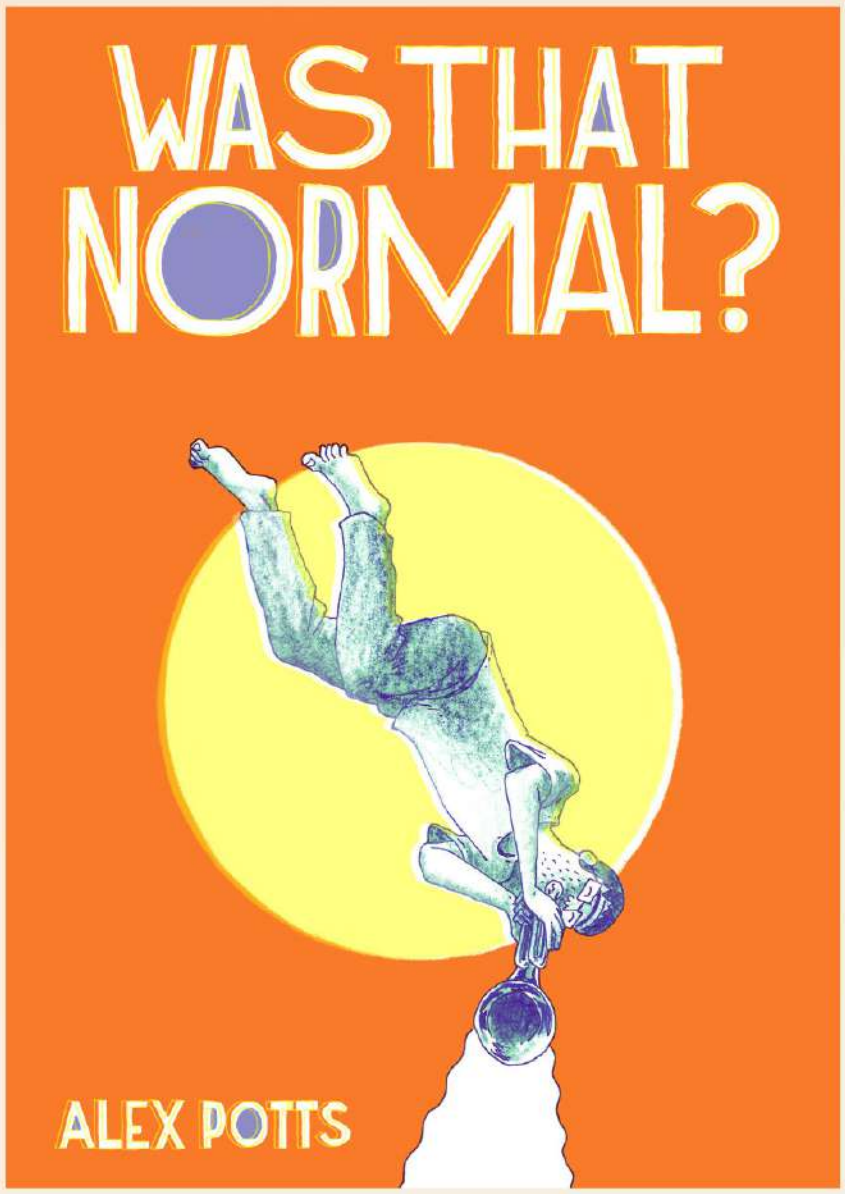

WRITER ALEX POTTS
ARTIST ALEX POTTS
COVER ALEX POTTS

FULL COLOR • 208 PAGES • $19.99
IN-STORE DATE 4/01/2026
FOC DATE 3/09/2026

"It was like he'd missed the main part of the story and arrived between the big climax and the end credits. A new order had established itself and everyone, apart from him, was living happily ever after. Nothing interesting could possibly happen between now and the ending."

Philip is searching. For meaning. For connection. For someone to share a moment with.

By day, he works from a rented room. By night, he drifts through cafés and bars, dodging awkward chats with his landlady and hoping for something more. When he meets Gina, a local musician, things begin to shift. But relationships are messy, and Philip's discomfort grows as he stumbles through miscommunications, emotional misfires, and the looming presence of Gina's intense ex.

Add in a crumbling tower, gong baths (whatever they are), and the quiet ache of modern life, and you have a story that's tender, funny, and deeply human.

A beautifully observed graphic novel about connection, confusion, and the spaces in between. A beautifully observed contemporary fiction graphic novel about connection, confusion, and the spaces in between from a rising star in the UK comics scene.

WHO KILLED NESSIE TP

MR

Previously Offered Thru Other Distributors

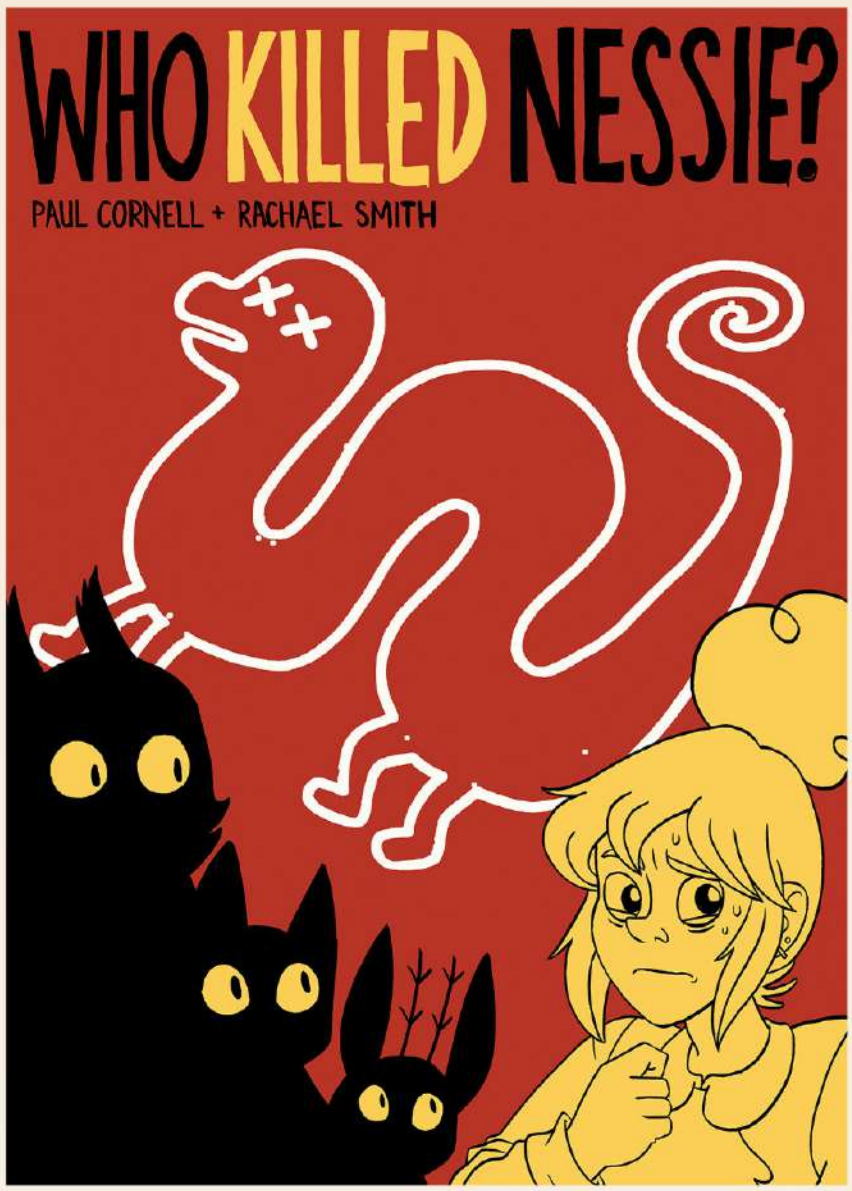

WRITER PAUL CORNELL
ARTIST RACHAEL SMITH
COVER RACHAEL SMITH

FULL COLOR • 100 PAGES • $19.99
IN-STORE DATE 4/01/2026
FOC DATE 3/09/2026

It's Lyndsay Grockle's first day as the manager of the Lakeview Hotel. Her boss has handed her the keys and departed for vacation. And then the convention attendees start showing up, each more peculiar than the last.

Lyndsay's a confirmed skeptic—so she's surprised to be woken up in the middle of the night by her convention attendees, telling her that there's been a murder . . . of the Loch Ness Monster. The guests at the hotel are all cryptids from around the world, and now one of them is dead. Which means that one of them must be the murderer.

And it's up to Lyndsay to solve the case!

WITCHS EGG TP

MR

Previously Offered Thru Other Distributors

WRITER DONYA TODD
ARTIST DONYA TODD
COVER DONYA TODD

FULL COLOR • 180 PAGES • $19.99
IN-STORE DATE 4/01/2026
FOC DATE 3/09/2026

It was a spiderweb moon
And the imps did wonder
What dark delights wouldst the cat-witch conjure
By the Sardine Queen, by salt and the devil, by blackwormy earth, and by the deep, dark sea, the catwitch Urfi conjures an angel to love her and have children with her. But angels aren't meant for love, and with the embryonic egg of their unborn children, Urfi flees from her partner's violence, enduring terrible trials to find a new and safe home in the faery forest.
As her children, Isobel, Batzel, and Mazel, grow up with her, they find the horrors their mother endured during her flight to the forest returning to their lives -- this time for the three of them to defeat for good. With secret magic, solemn bonds of friendship, and sisterhood, they can at last stand against the threat of the angels' terror and insanity in this dark fairytale of motherhood, magic, and apocalyptic romance.
A gorgeous intergenerational family story of promises made, promises kept, and a mother who would do anything to protect her daughters.

APR 2026

AWA

REWIND

Check out these classic Crime / Noir titles you may have missed!

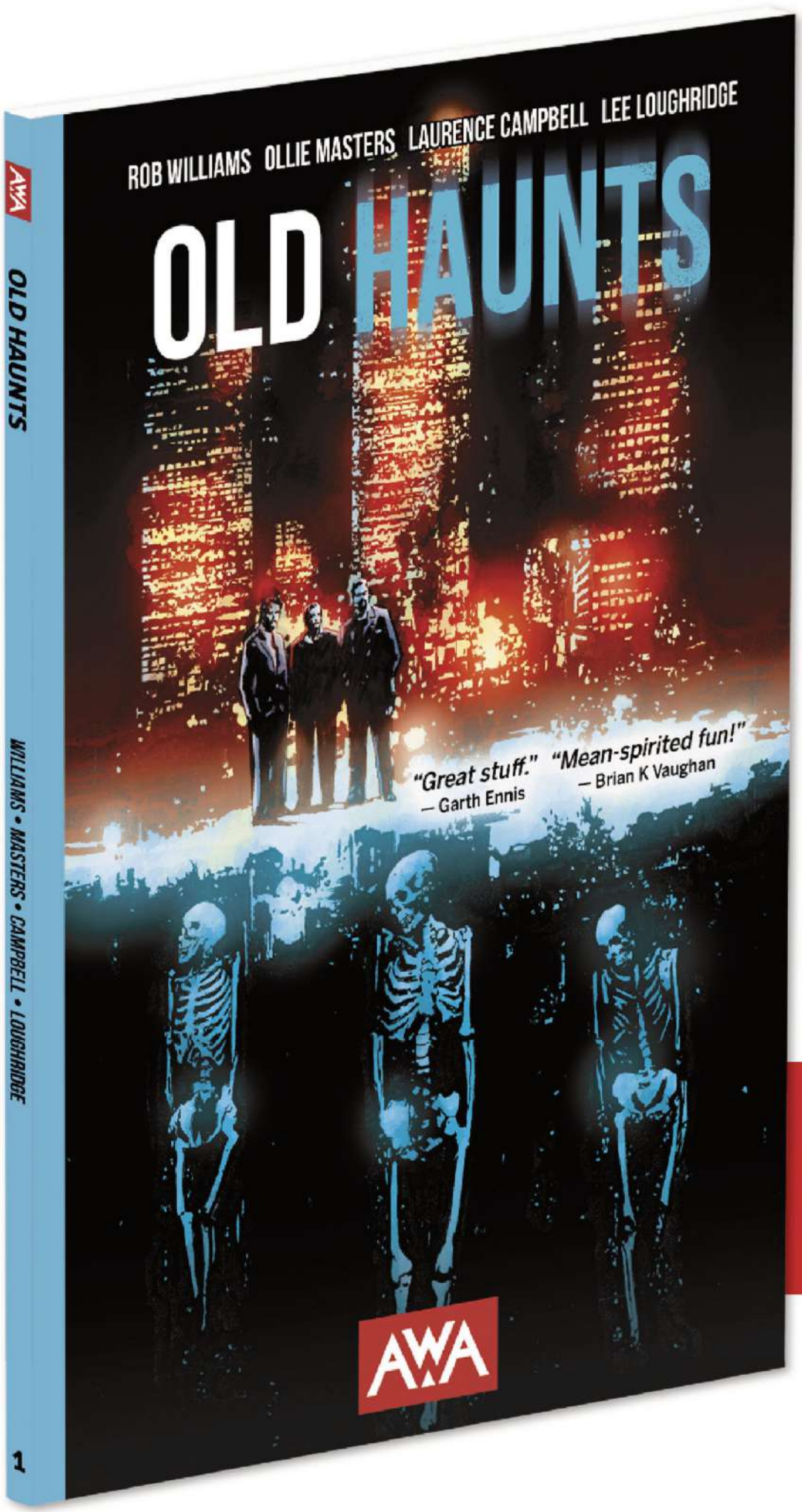

OLD HAUNTS

Vol. 1 TPB (Mature Readers)

Written by
Rob Williams and Ollie Masters

Illustrated by
Laurence Campbell

Colored by
Lee Loughridge

Cover by
Campbell and Loughridge

COLLECTS ISSUES #1–5. When the past seeks revenge, dig three graves. Three Made Men, standing at the brink of retirement, find their unbreakable bond put to the ultimate test when they are suddenly assaulted by the ghosts of their past. Confronted by decades of buried secrets—resentments, affairs, doublecrosses, and murders—the three friends have no choice but to unearth the deepest, darkest sin from their past and pray they don't find an empty grave.
(0223AW839) **$9.99**

"This comic is dripping with noir aesthetics, utilizing splashy inks to make every panel look like it's about to swirl down the drain of this cesspool of a city." — *Comic Book Resources*

Previously solicted

Interior art by
Laurence Campbell
and Lee Loughridge

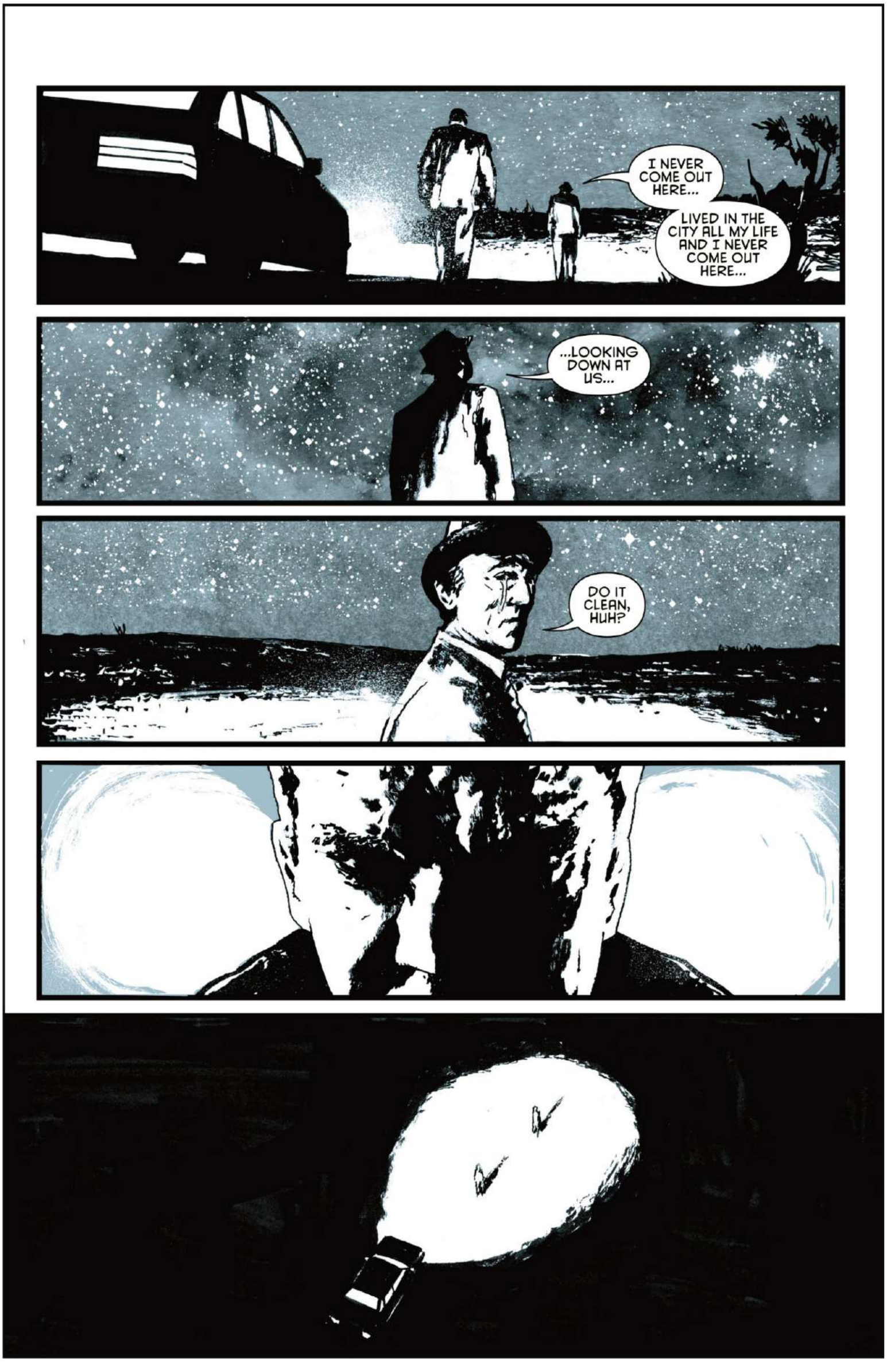

Interior art by
Laurence Campbell
and Lee Loughridge

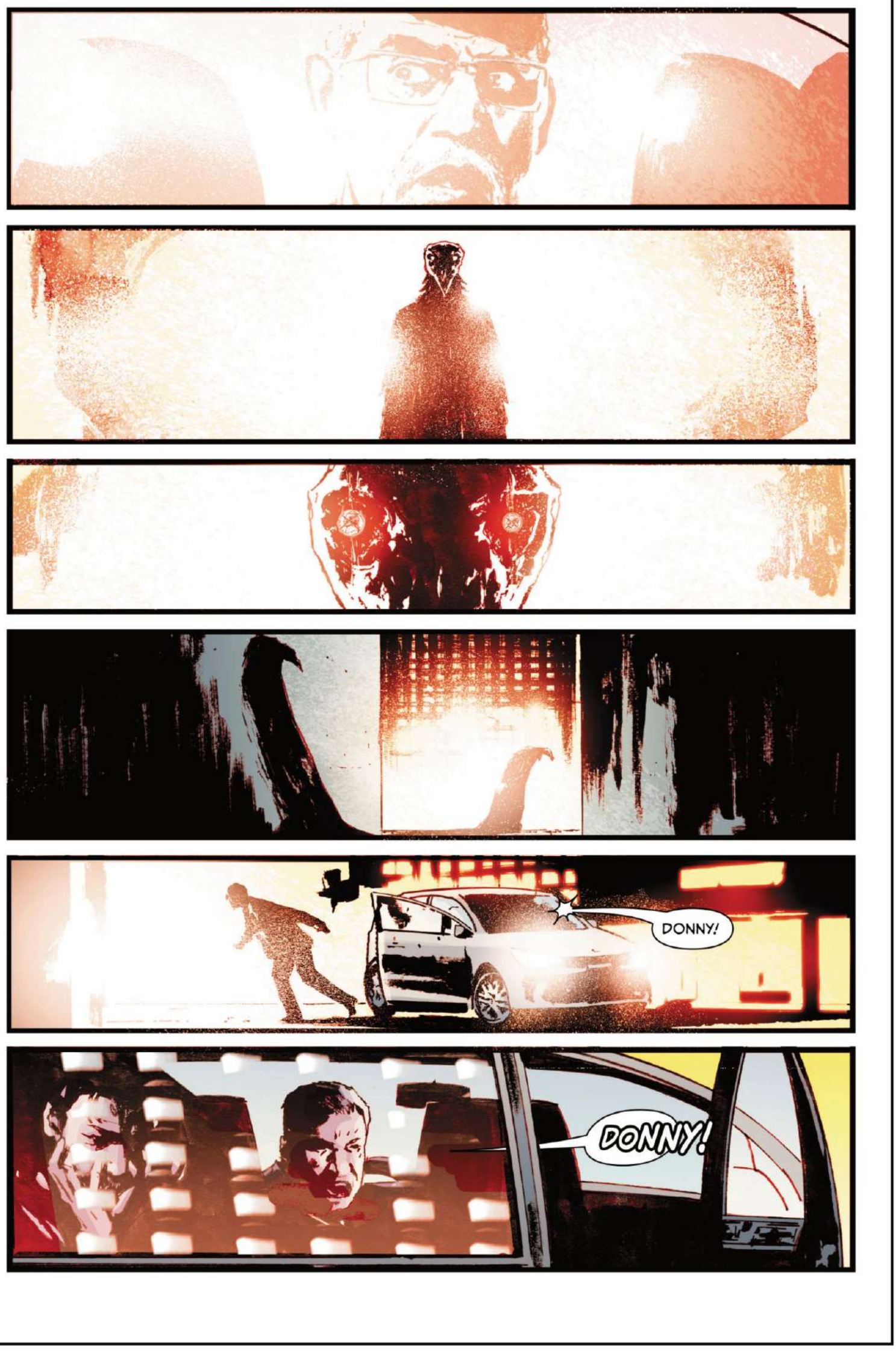

Interior art by
Laurence Campbell
and Lee Loughridge

BAD MOTHER

Vol. 1 TPB (Mature Readers)

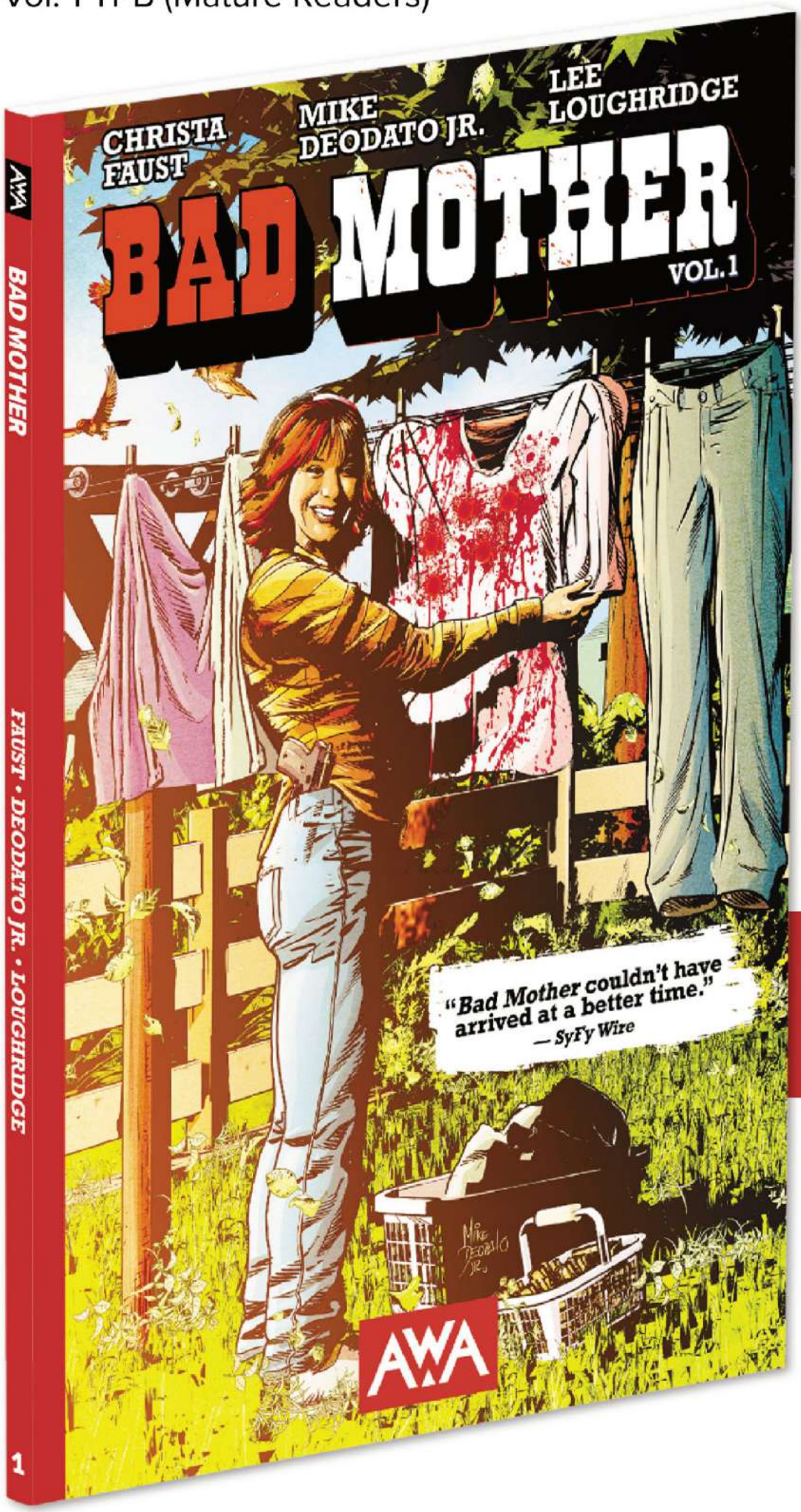

Written by
Christa Faust

Illustrated by
Mike Deodato, Jr.

Colored by
Lee Loughridge

Cover by
Deodato & Loughridge

COLLECTS ISSUES #1–5. A nerve-racking thriller from crime writer Christa Faust (***Hit Me***, ***Redemption***) and blockbuster artist Mike Deodato Jr. (***The Resistance***, *The Flash*, *Amazing Spider-Man*). When her teenaged daughter goes missing under mysterious circumstances, suburban soccer mom April Walters embarks on a harrowing mission to find her; a journey that takes her through the underbelly of her suburban community and sets her on a collision course with a massive crime syndicate and its lethal matriarch. Tested to her limits and beyond, April discovers that hell hath no fury like a mother scorned.
(0223AW825) **$9.99**

"If Faust and her collaborators were looking to establish a *Breaking Bad*-type vibe, they have certainly succeeded in doing that." — *Screen Rant*

Previously solicted

Interior art by
Mike Deodato, Jr.
and Lee Loughridge

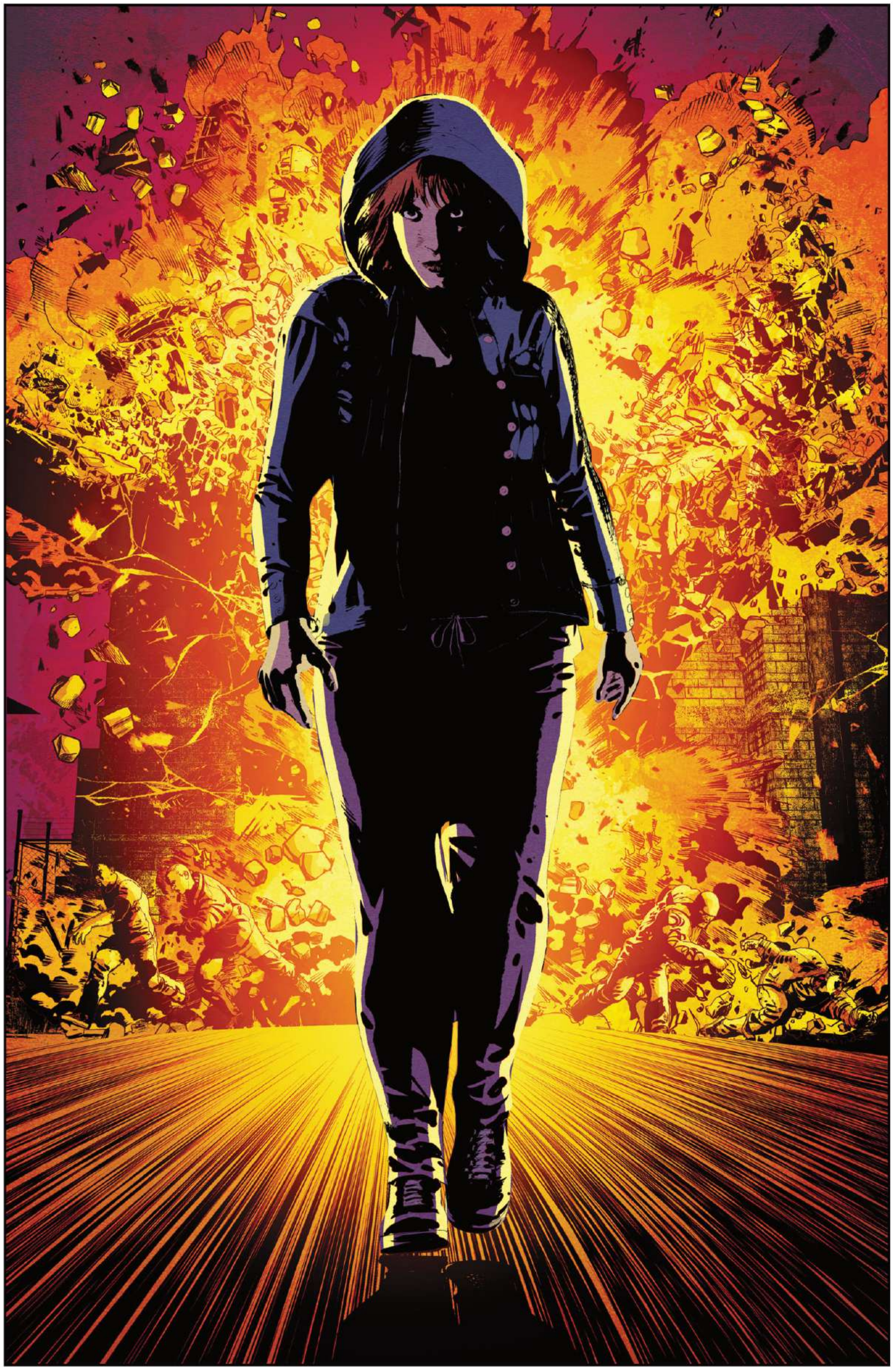

Interior art by
Mike Deodato, Jr.
and Lee Loughridge

Interior art by
Mike Deodato, Jr.
and Lee Loughridge

GRENDEL, KENTUCKY

Vol. 1 TPB (Mature Readers)

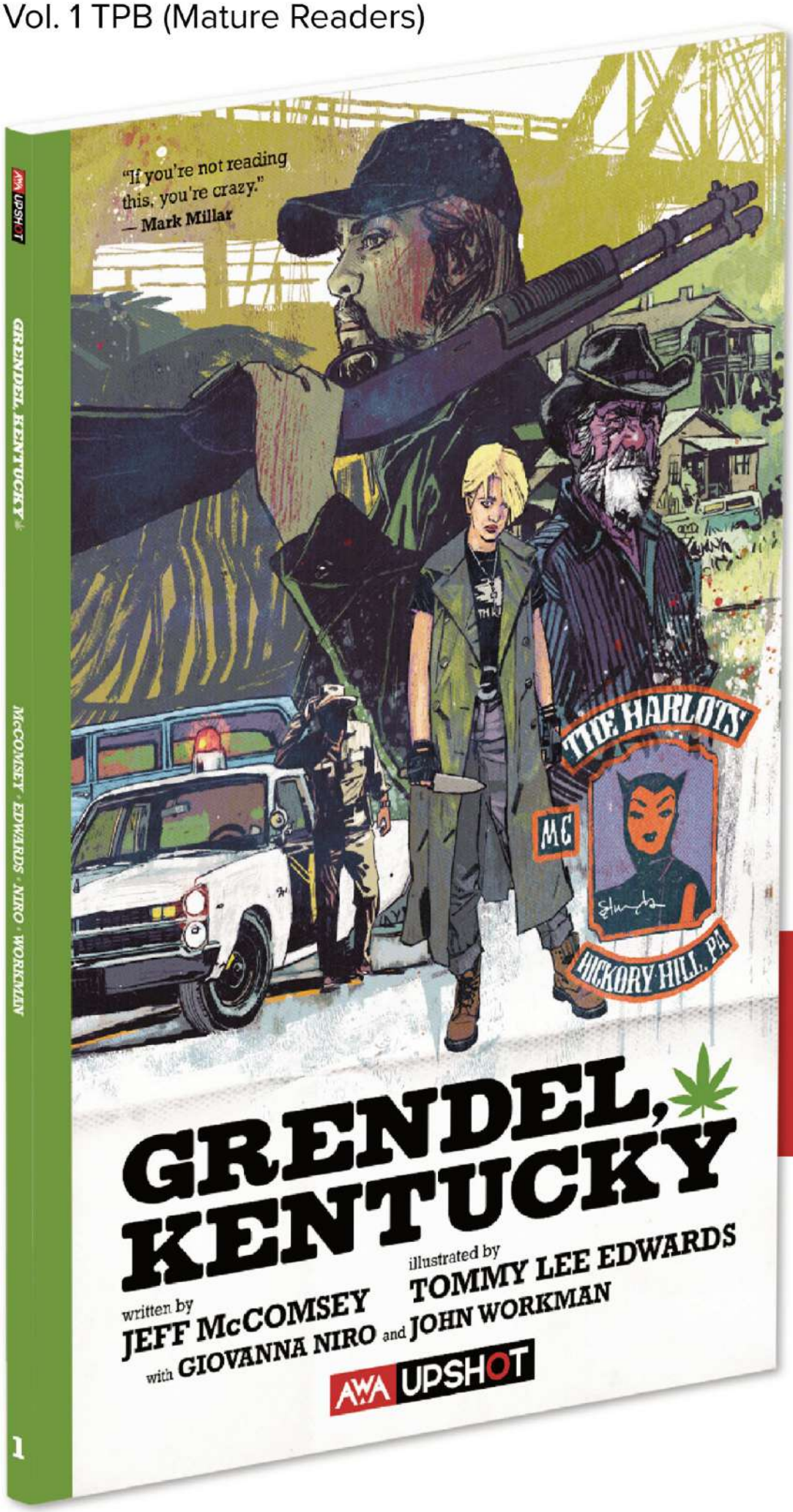

Written by
Jeff McComsey

Illustrated by
Tommy Lee Ewards

Colored by
Tommy Lee Edwards and Giovanna Niro

Cover by
Tommy Lee Edwards

COLLECTS ISSUES #1–4. For two generations, the rural hill town of Grendel, Kentucky has honored its Faustian bargain with the monster living in its abandoned coal mine: a human sacrifice every season in return for agrarian prosperity the likes of which this rocky region had never before seen (including its greatest cash crop: the dankest weed in the land). When one town elder breaks this pact, Grendel's only hope is that its prodigal daughter will return home to face down the creature of her nightmares—and bring her all-female biker gang with her.

(0223AW832) **$9.99**

"*Beowulf* gets updated and transported to Kentucky in the 1970s, with the result being something quite unexpected and more than a little unsettling."
— *The Hollywood Reporter*

Previously solicted

Interior art by
Tommy Lee Edwards

Interior art by
Tommy Lee Edwards

Interior art by
Tommy Lee Edwards

RED ZONE

Vol. 1 TPB (Mature Readers)

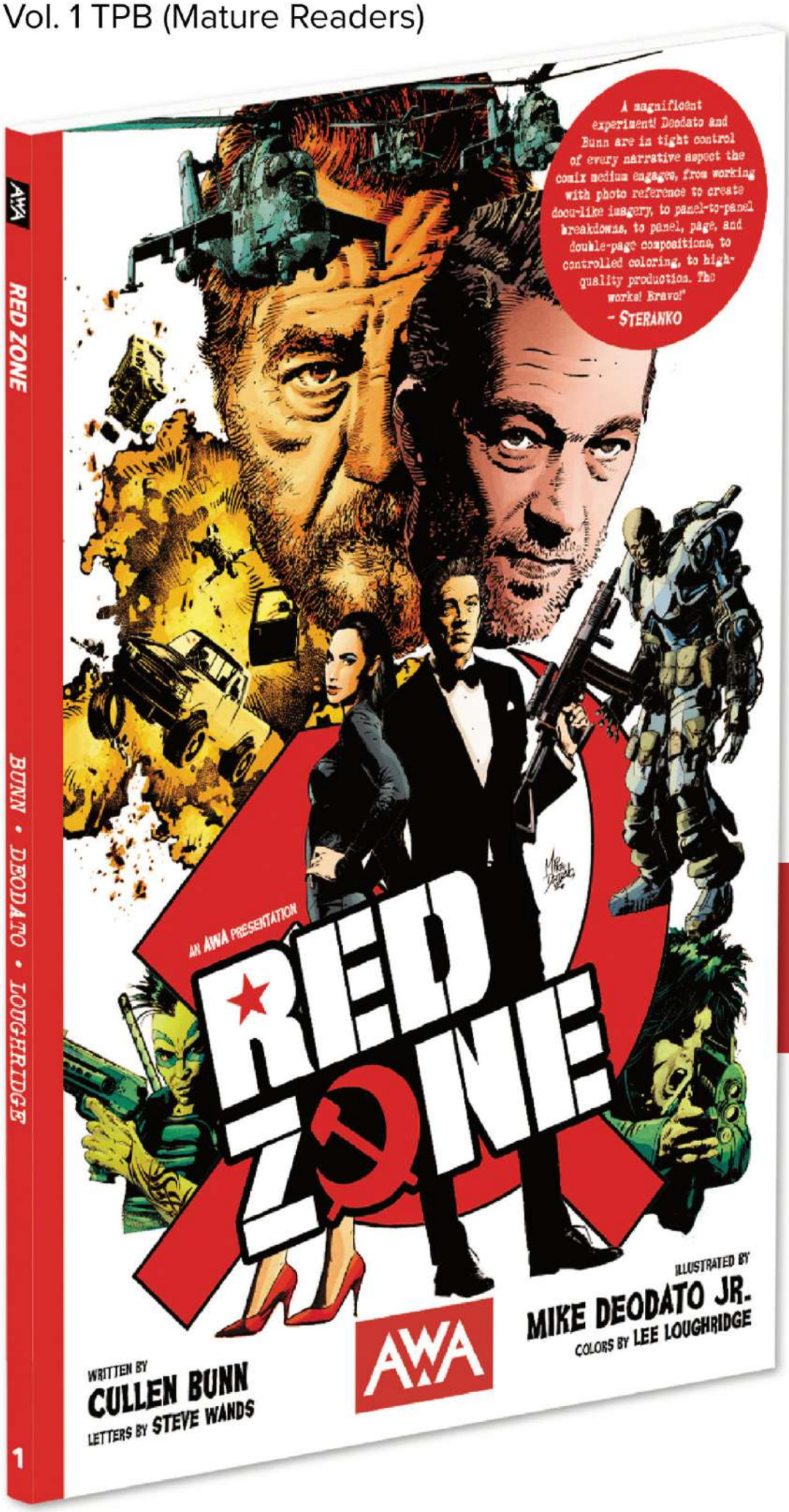

Written by
Cullen Bunn

Illustrated by
Mike Deodato Jr.

Colored by
Lee Loughridge

Cover by
Mike Deodato Jr. and Lee Loughridge

COLLECTS ISSUES #1–4. Called in by the U.S. government for a secret international mission to Russia, unassuming American professor of Russian and Slavic Studies at NYU Randall Crane finds his history in the Soviet Union begin to thaw and reveal itself. When the team of commandos sent to protect him ends up dead, Randall finds himself forced to fight his way out of the former U.S.S.R. using skills he thought he'd left dead and buried in the cold, hard streets of Mother Russia a lifetime ago.
(0623AW294) **$9.99**

"Pure entertainment and checks all the boxes if you're looking for a thriller or action comic, especially of the spy variety." — *Comics Crusaders*

Previously solicted

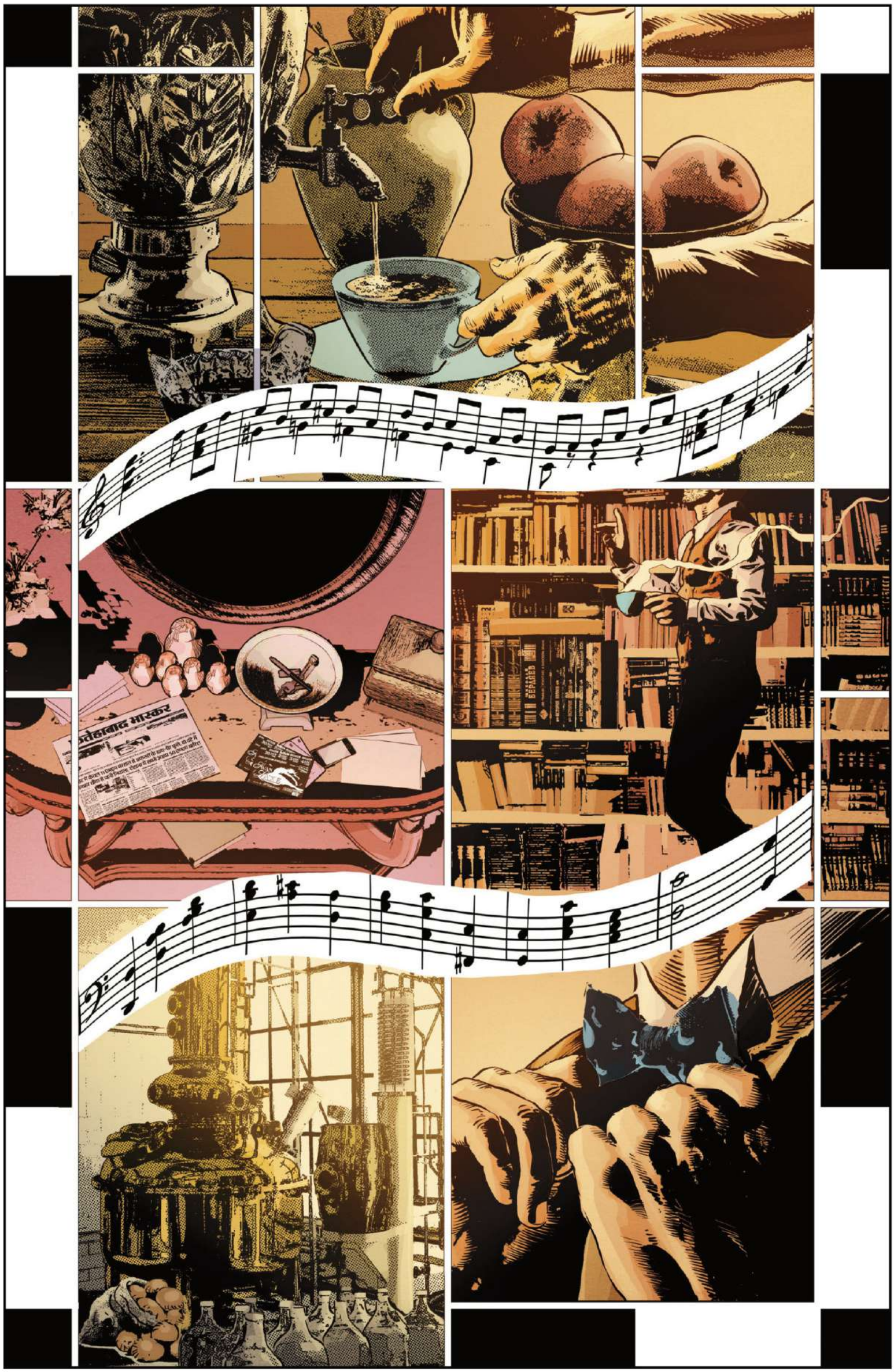

Interior art by
Mike Deodato, Jr.
and Lee Loughridge

Interior art by
Mike Deodato, Jr.
and Lee Loughridge

Interior art by
Mike Deodato, Jr.
and Lee Loughridge

LITTLE BLACK BOOK

Vol. 1 TPB (Mature Readers)

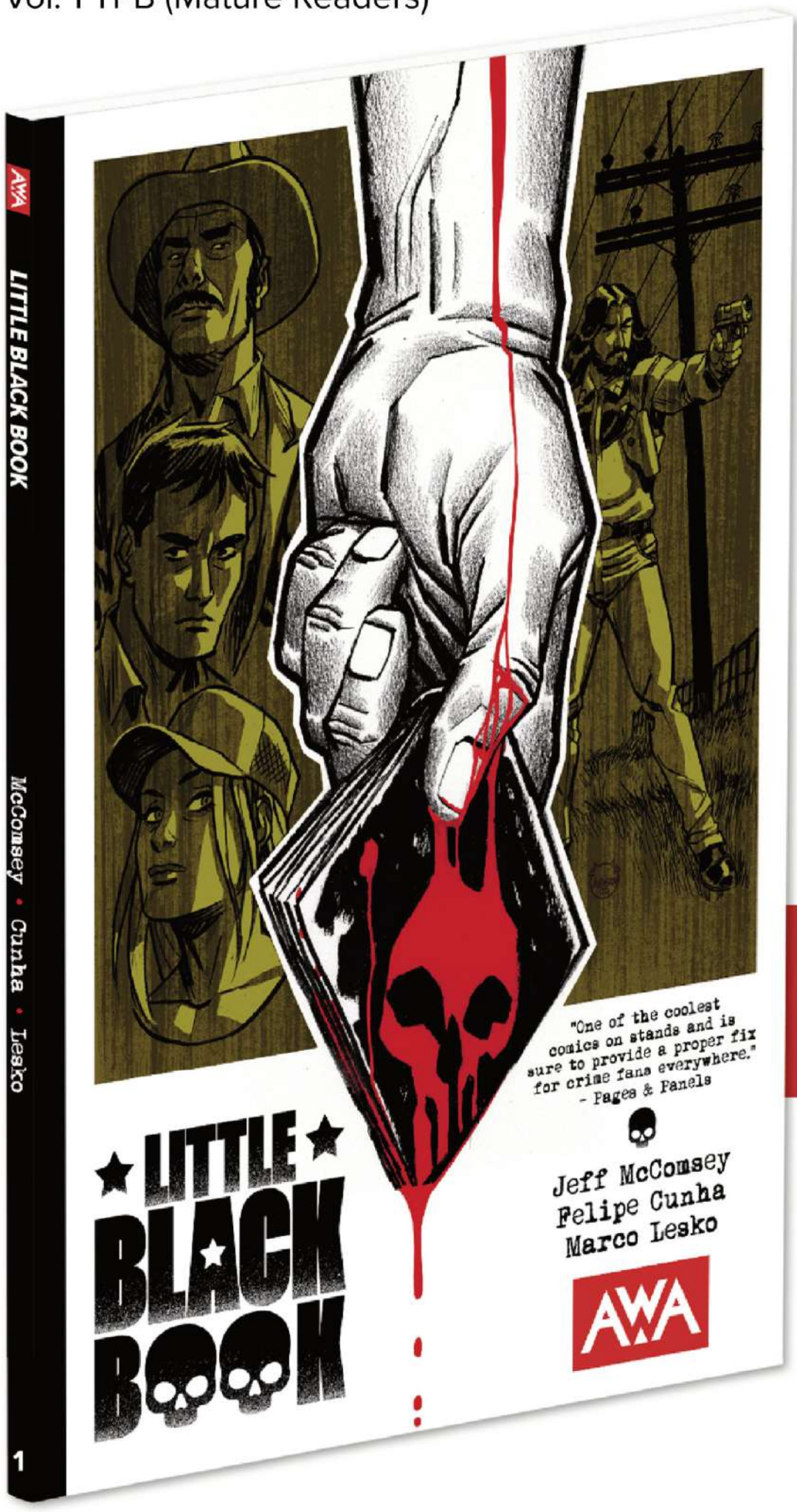

Written by
Jeff McComsey

Illustrated by
Felipe Cunha

Colored by
Marco Lesko

Cover by
Dave Johnson

COLLECTS ISSUES #1–4. There are things we inherit from our fathers... Whether we want them or not. In this explosive hard-boiled neo-Western thriller by writer Jeff McComsey (***The Fourth Man***) and artist Felipe Cunha (***Gatsby***), Cole, a straight-arrow handyman, finds himself in the crosshairs of a ruthless crime syndicate—along with his pregnant wife. But what is the meaning of the "little black book" of underworld contacts Cole's deceased father had hidden in his home? Cole's father believed the best thing he could do for his son was to stay out of his life, but does the apple fall far from the tree...?
(0724AW443)..... **$9.99**

"An absolutely excellent series... I'm putting this up there in contention for Book of the Year."
— TLDR Comic Book Club Podcast

Previously solicted

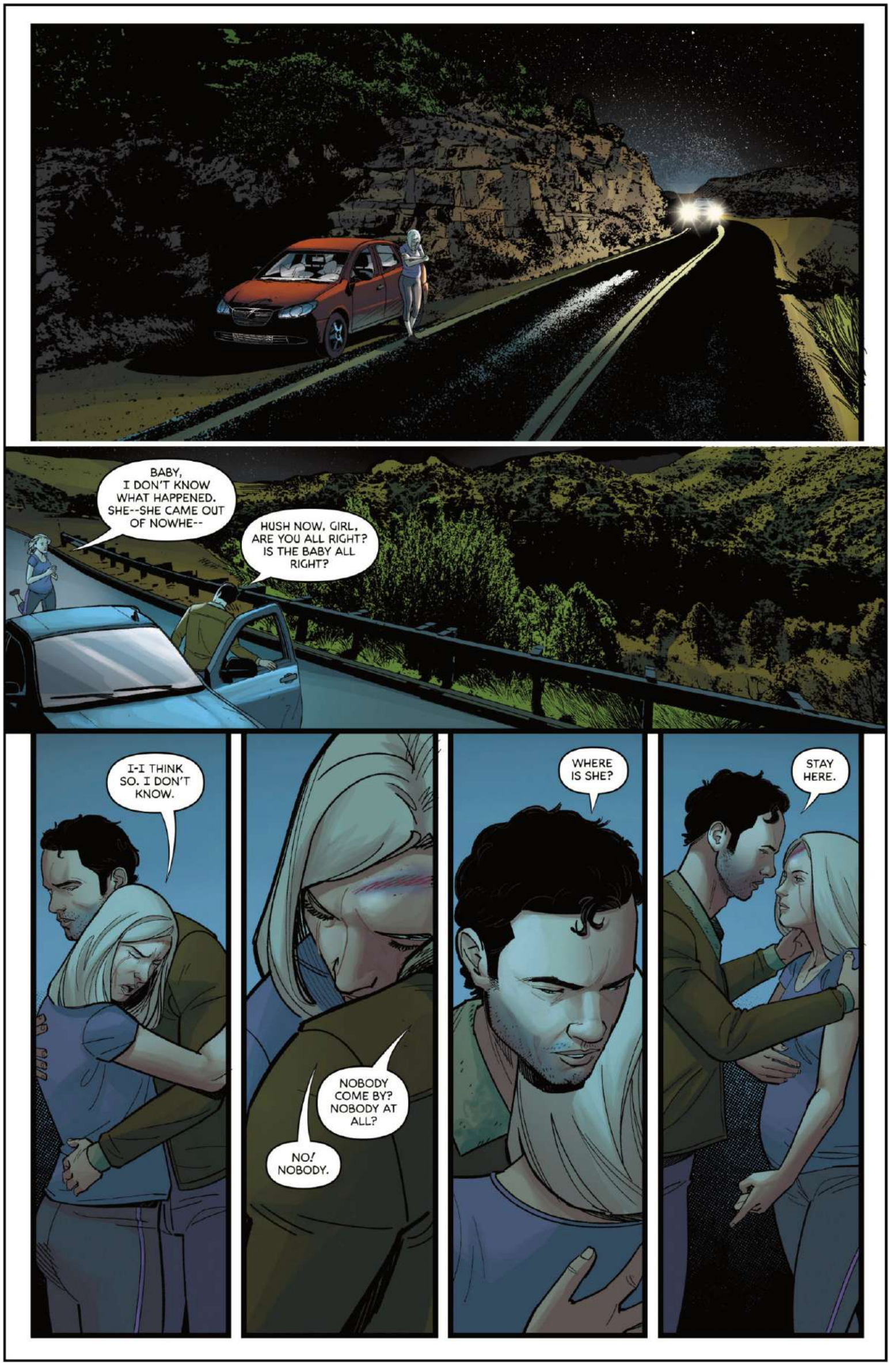

Interior art by
Jeff McComsey
and Marco Lesko

Interior art by
Jeff McComsey
and Marco Lesko

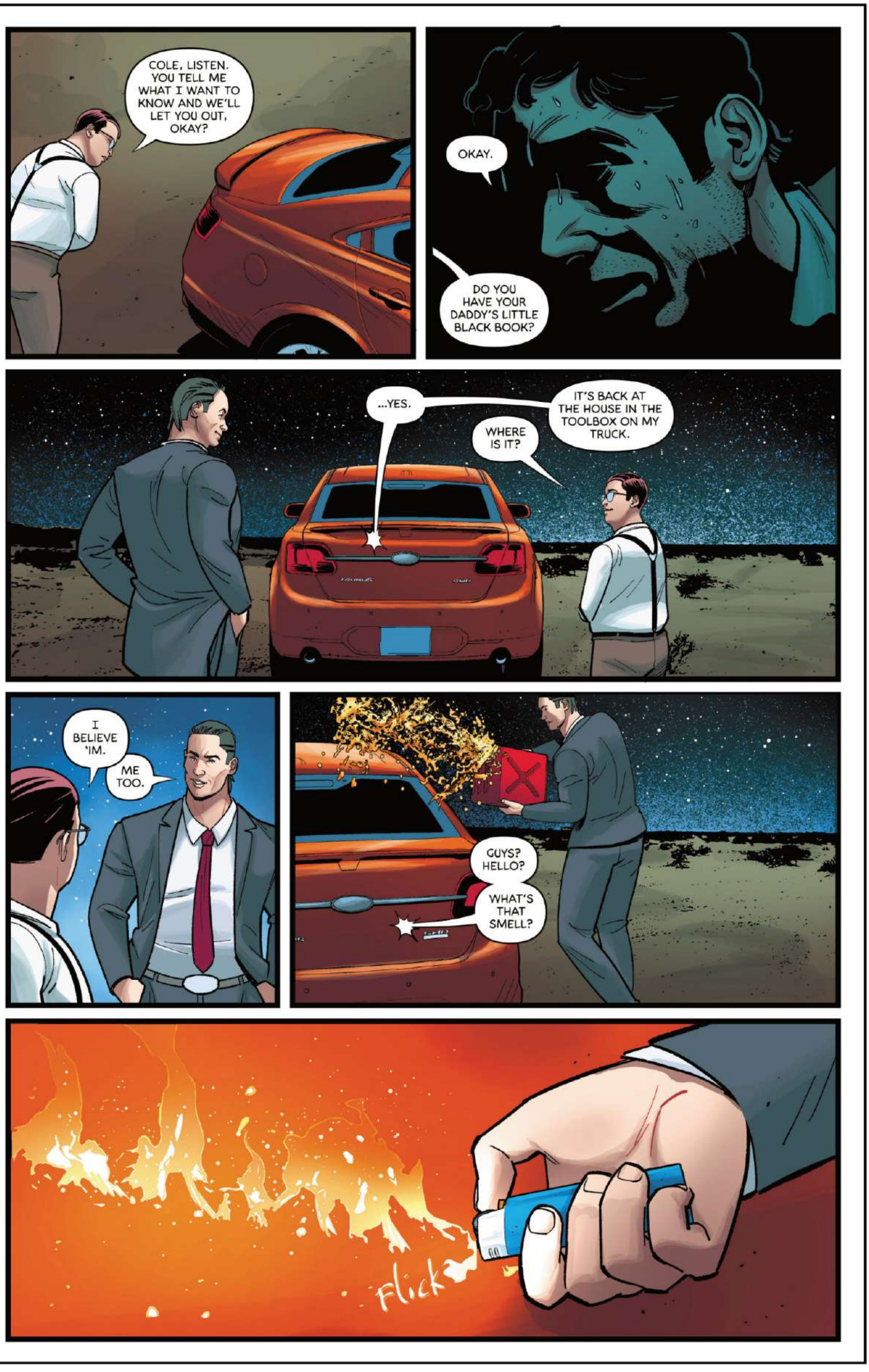

Interior art by
Jeff McComsey
and Marco Lesko

WE MUST DIE

DYSART | LAPHAM

SIENKIEWICZ | PHILLIPS

THE HIATUS

BAD IDEA

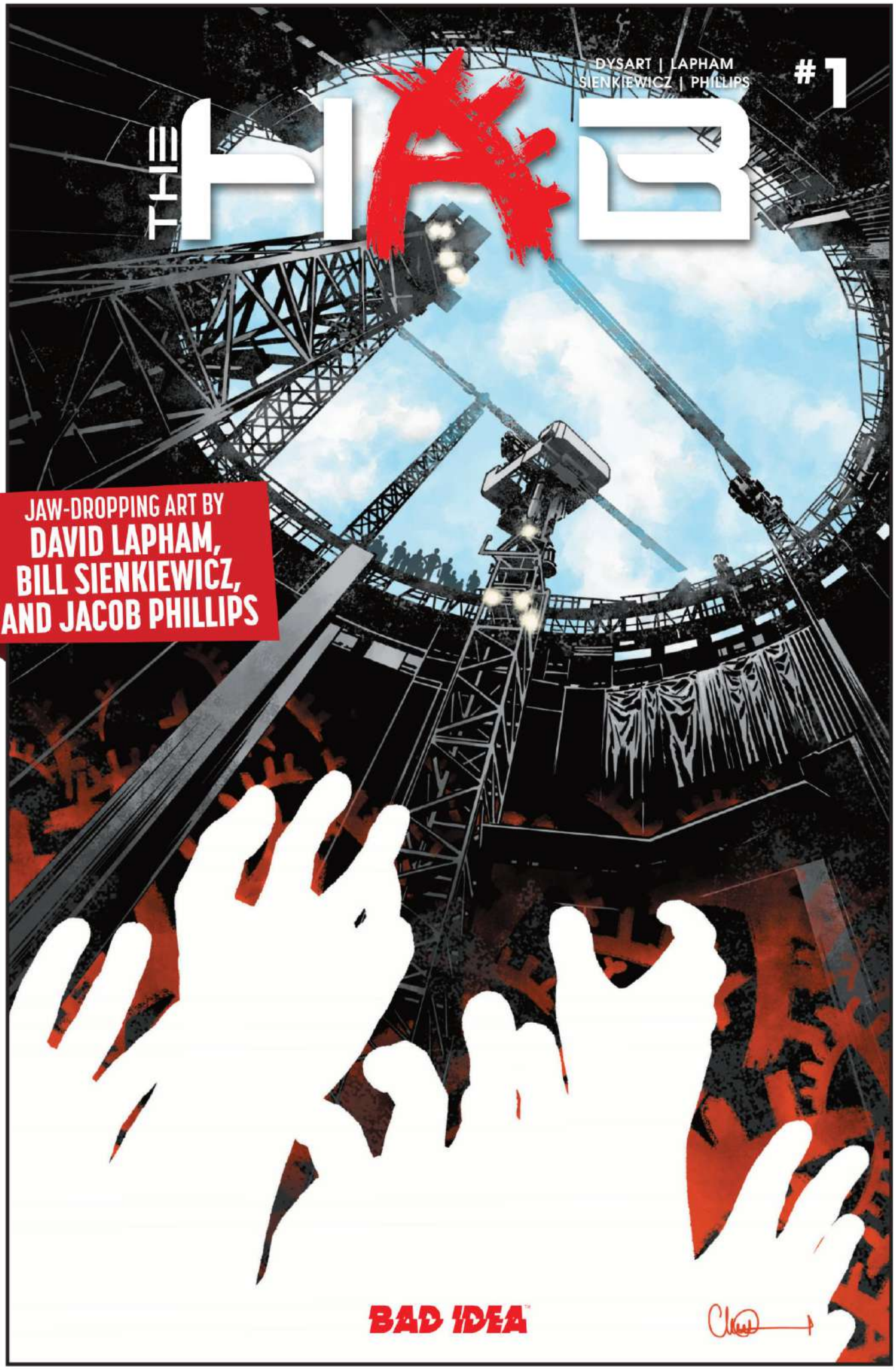

JAW-DROPPING ART BY
DAVID LAPHAM, BILL SIENKIEWICZ, AND JACOB PHILLIPS

NOT FINAL ART

FROM THE EISNER AWARD-WINNING DREAM TEAM!

Eisner-nominated writer **Joshua Dysart** (UNKNOWN SOLDIER) combines his powers with world-renowned comic artist **David Lapham** (STRAY BULLETS), comic book legend **Bill Sienkiewicz** (NEW MUTANTS), Eisner-nominated artist **Jacob Phillips** (THAT TEXAS BLOOD), and award-winning colorists **Bill Crabtree** (INVINCIBLE) and **Matt Hollingsworth** (BATMAN) to present a groundbreaking horror tour-de-force.

Mercurial billionaire Tuttle Barrows prepared for everything—even the end of the world. Years ago he wielded his immense power and fortune to build a massive sealed habitat atop a once protected ancient freshwater glacial cave. Now, as the world outside unravels, Barrows, his family, and a handpicked inner circle retreat to their final sanctuary—a place built to outlast civilization itself.

But something was already there. Beneath layers of ice, in the ancient freshwater vault, a long-dormant danger lurks. While hallucinations twist their reality and violence spreads like a fever they must descend deeper or risk their last refuge becoming a tomb.

THE HAB #1

Written by **Joshua Dysart**
Art by **David Lapham, Bill Sienkiewicz & Jacob Phillips**
Colors by **Bill Crabtree & Matt Hollingsworth**
Cover A by **Charlie Adlard**
Cover B by **Sarah Sumeray**
Cover C by **EM Carroll**
Variant Cover by **Aaron Campbell**
Variant Cover by **Matt Lesniewski**
Variant Cover by **Steve Beach**
Exclusive VHS with Variant by **David Lapham**
On Sale April 8 | 40 PGS
Full Color | $5.99 | T+

"THE DESCENT meets THE THING by way of Ari Aster and Robert Eggers."

A GROUNDBREAKING EXISTENTIAL HORROR MASTERPIECE

FROM EISNER-NOMINATED WRITER
JOSHUA DYSART
(UNKNOWN SOLDIER)

EISNER WINNER
DAVID LAPHAM
(STRAY BULLETS)

AND

EISNER WINNER
BILL SIENKIEWICZ
(NEW MUTANTS)

EISNER-NOMINATED ARTIST
JACOB PHILLIPS
(THAT TEXAS BLOOD)

AND

EISNER-NOMINATED COVER ARTIST
CHARLIE ADLARD
(THE WALKING DEAD)

ATTENTION RETAILERS! MAJOR SALES INCENTIVES AVAILABLE. SEE CATALOG FOR DETAILS.

BAD IDEA™ BAD IDEA™ BAD IDEA™ BAD IDEA™ BAD IDEA™

THE LOST TEXTS COVER BY SARAH SUMERAY

NOT FINAL ART

FRONT COVER

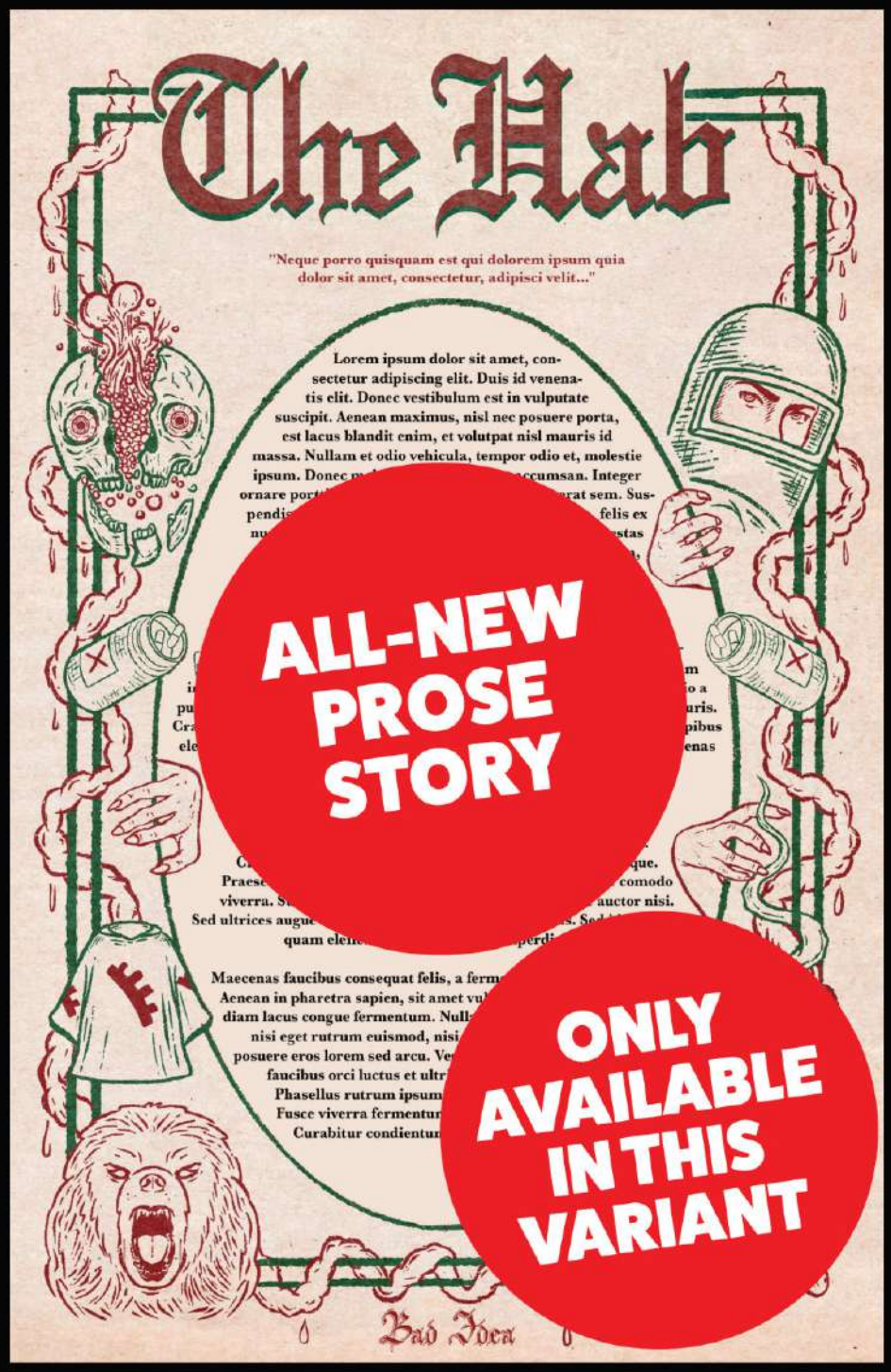

NOT FINAL ART

BACK COVER

COVER BY SUPERSTAR ARTIST
FEATURED BY:

- *MUBI STUDIOS*
- *THE CURE*
- *SMASHING PUMPKINS*

THE HAB #1
WRITTEN BY **JOSHUA DYSART**
ART BY **DAVID LAPHAM, BILL SIENKIEWICZ & JACOB PHILLIPS**
COLORS BY **BILL CRABTREE & MATT HOLLINGSWORTH**
LOST TEXTS COVER BY **SARAH SUMERAY**
ON SALE APRIL 8 | 40 PGS
FULL COLOR | $5.99 | T+

EXCLUSIVE BONUS STORY

Descend further into the depths of THE HAB with The Lost Texts Variant! Eisner-nominated writer Joshua Dysart (UNKNOWN SOLDIER) expands the world of THE HAB with an exclusive bonus prose story, printed only on the back cover of this variant. Offered for every issue of THE HAB, each Lost Texts Variant uncovers a brand-new hidden chapter of THE HAB story that can only be uncovered in this one-of-a-kind edition!

BAD IDEA™ BAD IDEA™ BAD IDEA™ BAD IDEA™ BAD IDEA™

COVER C BY EM CARROLL

COVER BY EISNER-AWARD WINNING ARTIST OF:

- *THROUGH THE WOODS*
- *A GUEST IN THE HOUSE*
- *WHEN I ARRIVED IN THE CASTLE*

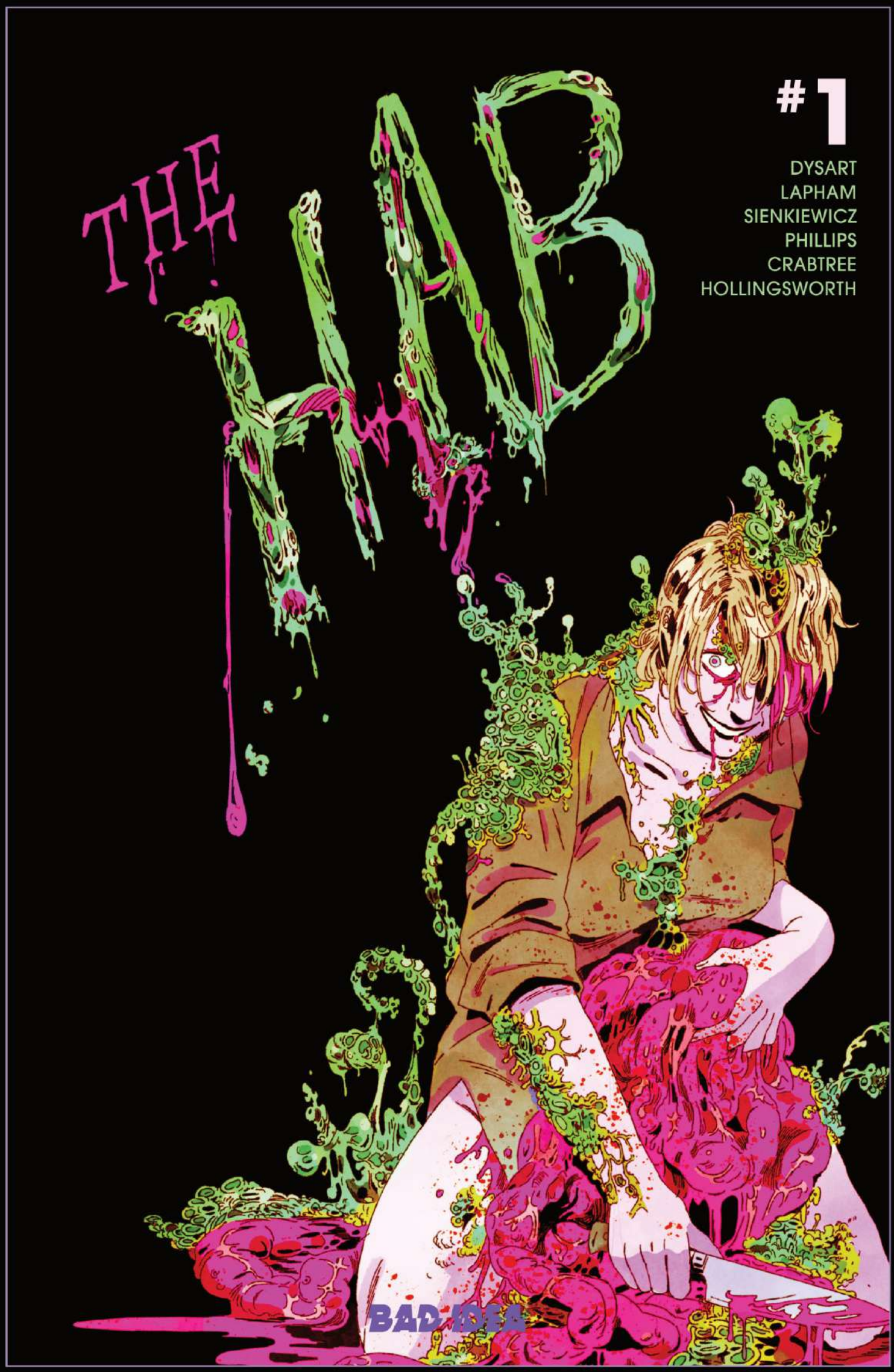

THE HAB #1
WRITTEN BY **JOSHUA DYSART**
ART BY **DAVID LAPHAM, BILL SIENKIEWICZ & JACOB PHILLIPS**
COLORS BY **BILL CRABTREE & MATT HOLLINGSWORTH**
COVER BY **EM CARROLL**
ON SALE APRIL 8 | 40 PGS
FULL COLOR | $5.99 | T+

NOT FINAL ART

BAD IDEA™ BAD IDEA™ BAD IDEA™ BAD IDEA™ BAD IDEA™

1:20 COVER BY AARON CAMPBELL

COVER BY SUPERSTAR ARTIST OF:

- *JOHN CONSTANTINE: HELLBLAZER*
- *SUICIDE SQUAD: BLAZE*
- *DETECTIVE COMICS*

THE HAB #1
WRITTEN BY **JOSHUA DYSART**
ART BY **DAVID LAPHAM, BILL SIENKIEWICZ & JACOB PHILLIPS**
COLORS BY **BILL CRABTREE & MATT HOLLINGSWORTH**
COVER BY **AARON CAMPBELL**
ON SALE APRIL 8 | 40 PGS
FULL COLOR | $5.99 | T+

NOT FINAL ART

BAD IDEA™ BAD IDEA™ BAD IDEA™ BAD IDEA™ BAD IDEA™

1:50 COVER BY MATT LESNIEWSKI

COVER BY EISNER-NOMINATED ARTIST OF:

- *MIND MGMT: BOOTLEG*
- *FACELESS AND THE FAMILY*
- *CRIMSON FLOWER*

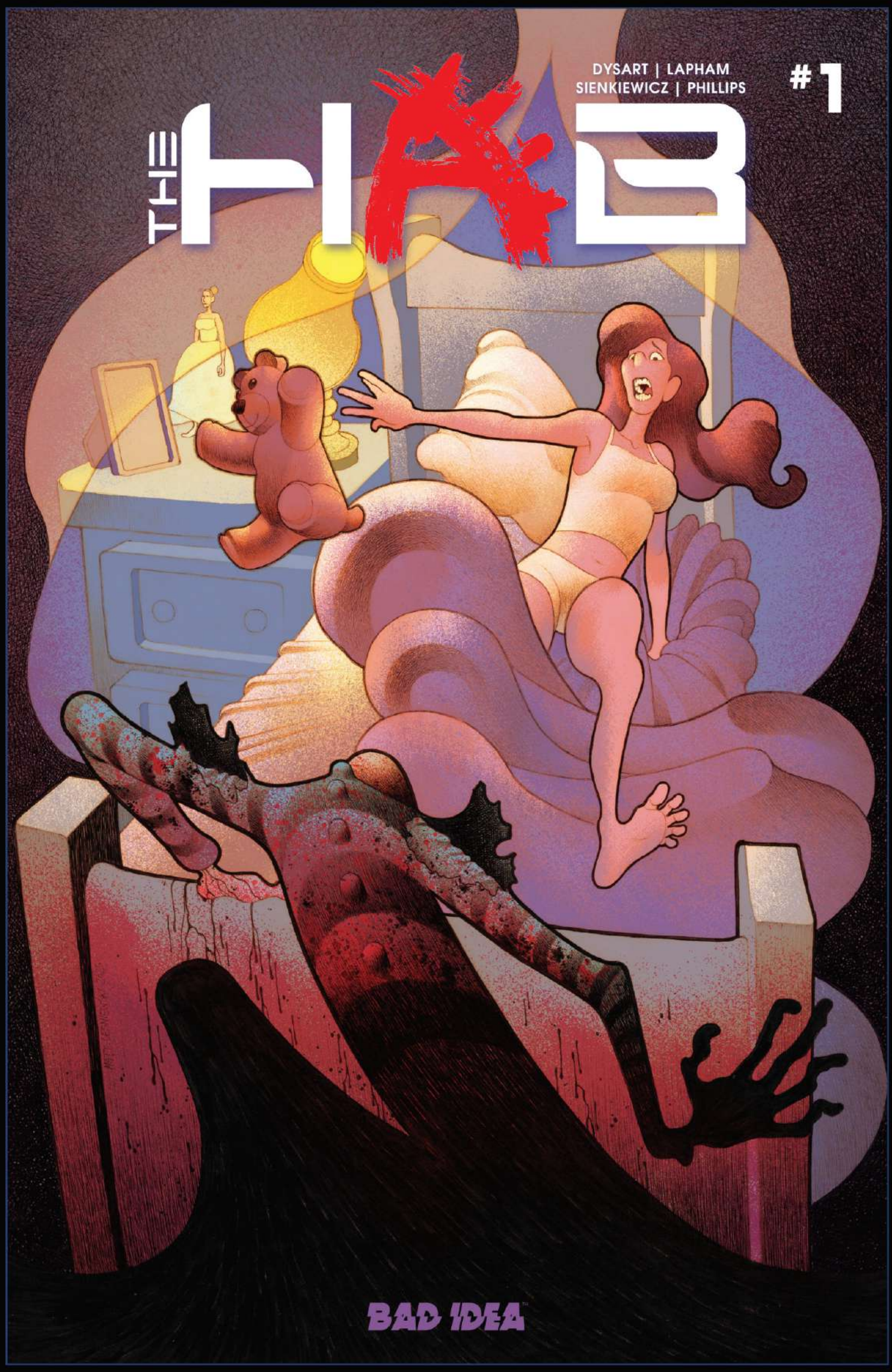

THE HAB #1
WRITTEN BY **JOSHUA DYSART**
ART BY **DAVID LAPHAM, BILL SIENKIEWICZ & JACOB PHILLIPS**
COLORS BY **BILL CRABTREE & MATT HOLLINGSWORTH**
COVER BY **MATT LESNIEWSKI**
ON SALE APRIL 8 | 40 PGS
FULL COLOR | $5.99 | T+

NOT FINAL ART

BAD IDEA™ BAD IDEA™ BAD IDEA™ BAD IDEA™ BAD IDEA™

1:100 COVER BY STEVE BEACH

COVER BY SUPERSTAR ARTIST OF:

- *ACTION COMICS*
- *GREEN LANTERN*
- *DETECTIVE COMICS*

THE HAB #1
WRITTEN BY **JOSHUA DYSART**
ART BY **DAVID LAPHAM, BILL SIENKIEWICZ & JACOB PHILLIPS**
COLORS BY **BILL CRABTREE & MATT HOLLINGSWORTH**
COVER BY **STEVE BEACH**
ON SALE APRIL 8 | 40 PGS
FULL COLOR | $5.99 | T+

NOT FINAL ART

BAD IDEA™ BAD IDEA™ BAD IDEA™ BAD IDEA™ BAD IDEA™

ONLY 36 EXIST!

NOT FINAL ART

FRONT COVER

-HOUSED IN CUSTOM HARD-PLASTIC CLAMSHELL CASE

-EXCLUSIVE COVER BY DAVID LAPHAM

-SIGNED BY THE HAB CREATOR JOSHUA DYSART

-COMES WITH EXCLUSIVE COLLECTIBLE COMIC BOOK

ACTUAL VHS YOU CAN WATCH!

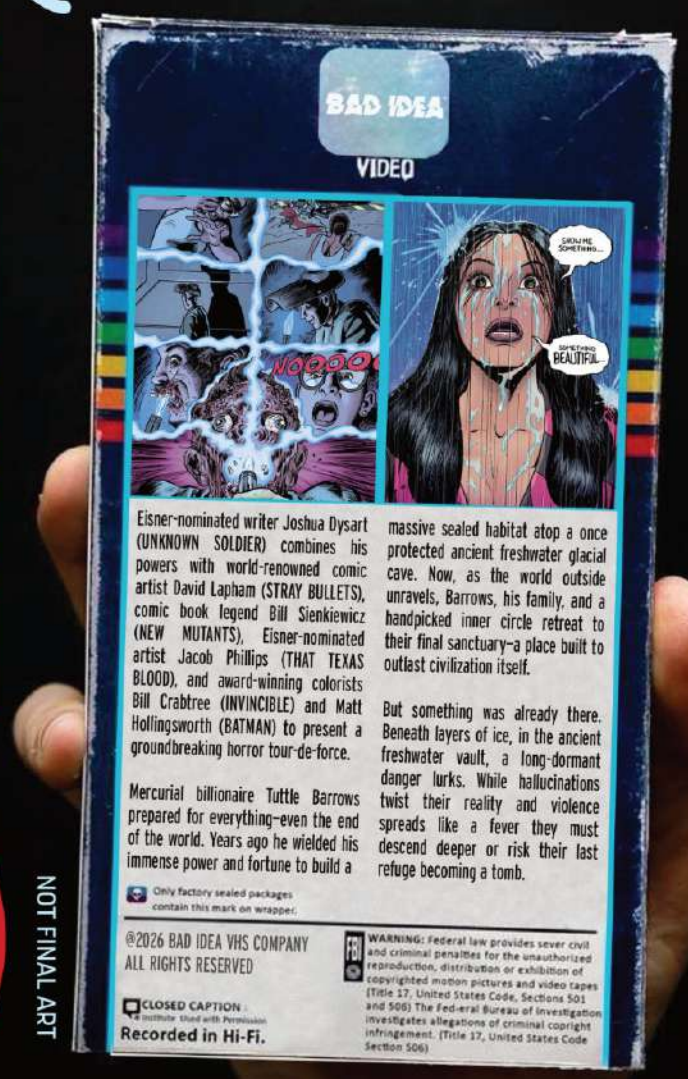

NOT FINAL ART

BACK COVER

WORLD'S FIRST VHS COMIC BOOK!

Other companies say the future of comics is digital, but at BAD IDEA we know the truth–it's analog. That's why we've created a brand-new, one-of-a-kind comic book viewing experience: THE HAB: THE VHS. Filmed, edited, and directed by an auteur horror movie director, THE HAB: THE VHS shows THE HAB painstakingly shot panel by panel and set to an original horror score. It's a whole new way to experience the medium. AND ONLY 36 EXIST.

As a bonus, THE HAB: THE VHS comes with an ultra-limited, VHS-sized edition of THE HAB with a micro-print run of just 36 copies.

Each VHS tape comes housed in a unique hard-plastic clamshell case sporting custom front and back designs featuring an exclusive cover drawn by series artist David Lapham. Signed by THE HAB creator Joshua Dysart, each and every case comes hand-stickered with a limited edition silver hologram, certifying it as an authentic BAD IDEA comic collectible.

VHS COMIC BOOK COVER BY DAVID LAPHAM

COVER BY SUPERSTAR ARTIST OF:

- *STRAY BULLETS*
- *THE HERO TRADE*
- *DETECTIVE COMICS*

THE HAB #1
WRITTEN BY **JOSHUA DYSART**
ART BY **DAVID LAPHAM, BILL SIENKIEWICZ & JACOB PHILLIPS**
COLORS BY **BILL CRABTREE & MATT HOLLINGSWORTH**
EXCLUSIVE **VHS** WITH VARIANT OVER BY **DAVID LAPHAM**
ON SALE APRIL 8 | 40 PGS
FULL COLOR | $5.99 | T+

BAD IDEA™ BAD IDEA™ BAD IDEA™ BAD IDEA™ BAD IDEA™

THE HAB: THE VHS ORDERING INFO

MOCK-UP SHOWN. NOT FINAL DESIGN

THE HAB: THE VHS

To earn your THE HAB: THE VHS, you must confirm an order of 250 copies or more for THE HAB #1. But be quick! These one-of-a-kind collectibles will only be offered to the first 36 stores to place their orders!

As a bonus, BAD IDEA is once again offering stores the chance to build their very own retailer exclusive variant for THE HAB #1. Sporting a minimum order of just 250 copies, that means a retailer exclusive variant guarantees you a copy of this first-of-its-kind comic book collectibles.

How To Order:

Email siena@badideacorp.com confirming your order quantity of THE HAB #1 before Final Order Cutoff, Monday March 9th. The first 36 stores to pledge an order of 250 or more copies will secure one (1) exclusive THE HAB: THE VHS. All pledged orders will be authenticated at time of Final Order Cutoff.

LETTERED PREVIEW

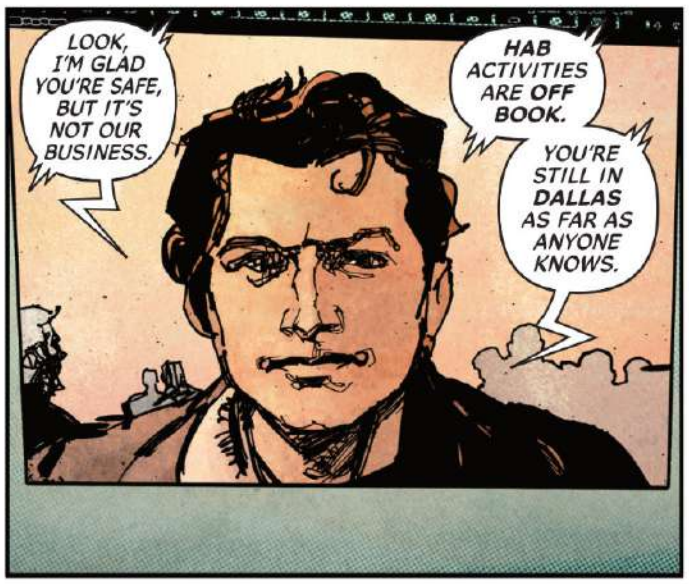

NOT FINAL ART

ART BY DAVID LAPHAM & BILL SIENKIEWICZ AND MATT HOLLINGSWORTH

LETTERED PREVIEW

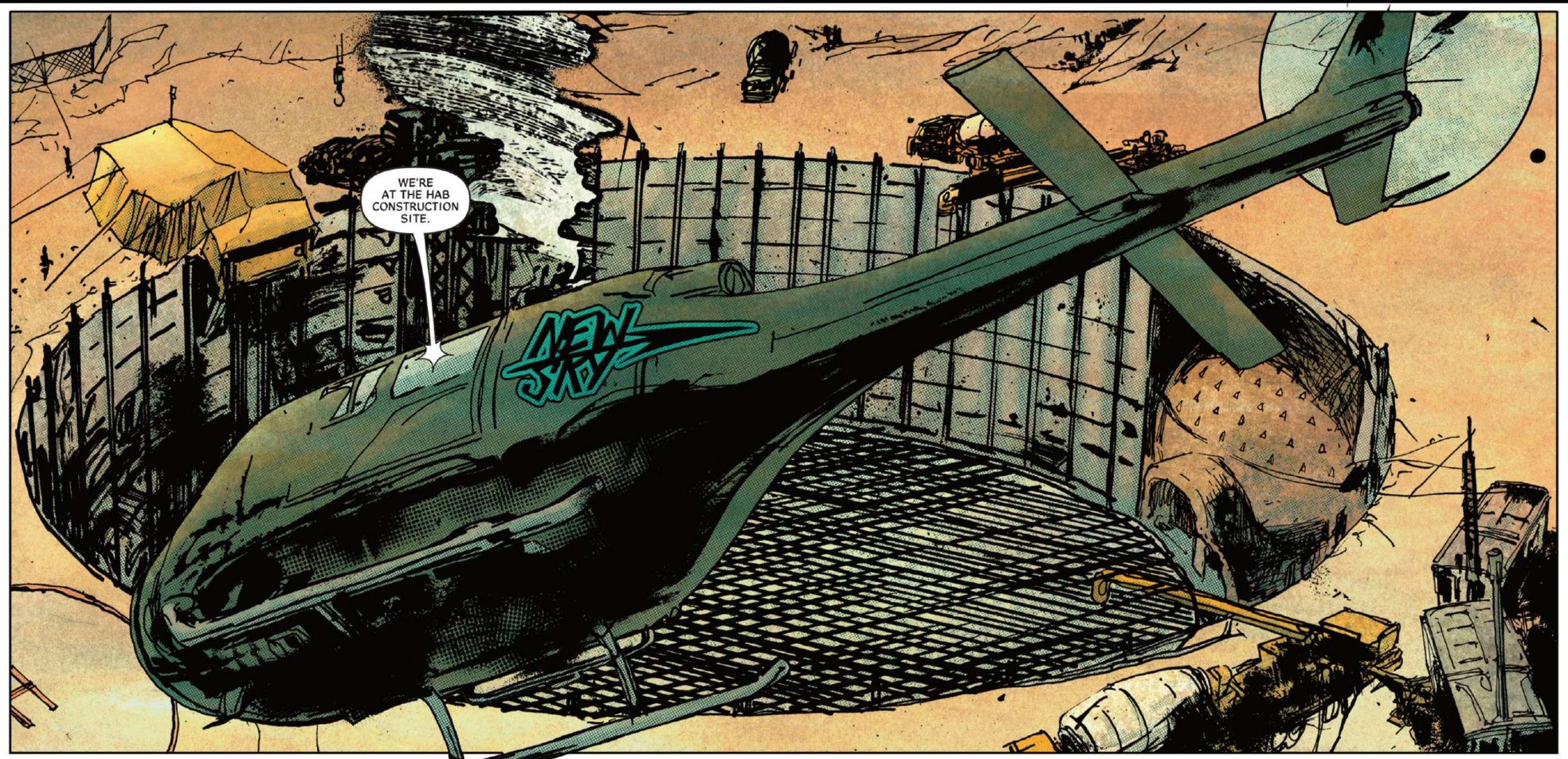

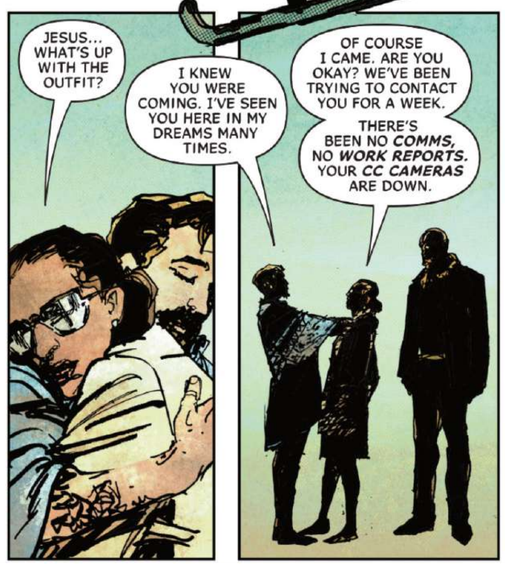

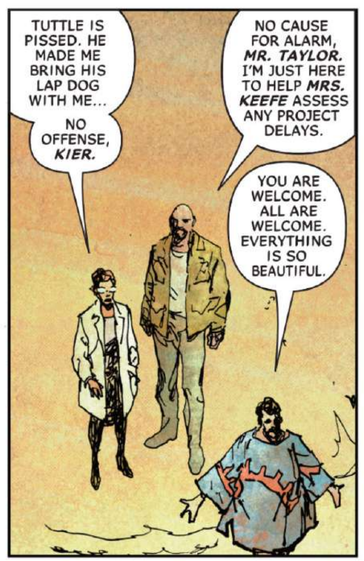

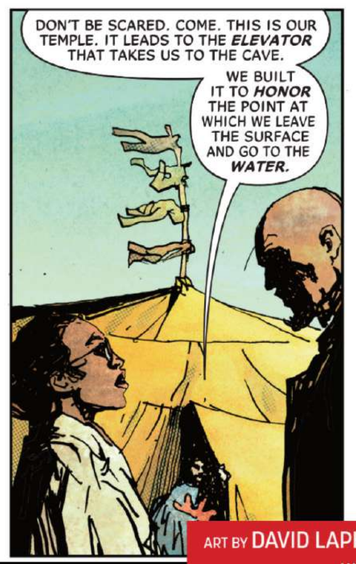

NOT FINAL ART

ART BY DAVID LAPHAM & BILL SIENKIEWICZ AND MATT HOLLINGSWORTH

BAD IDEA™ BAD IDEA™ BAD IDEA™ BAD IDEA™ BAD IDEA™

LETTERED PREVIEW

NOT FINAL ART

ART BY DAVID LAPHAM & BILL SIENKIEWICZ AND MATT HOLLINGSWORTH

LETTERED PREVIEW

NOT FINAL ART

ART BY DAVID LAPHAM & BILL SIENKIEWICZ AND MATT HOLLINGSWORTH

LETTERED PREVIEW

NOT FINAL ART

ART BY DAVID LAPHAM & BILL SIENKIEWICZ AND MATT HOLLINGSWORTH

BAD IDEA™ BAD IDEA™ BAD IDEA™ BAD IDEA™ BAD IDEA™

LETTERED PREVIEW

NOT FINAL ART

ART BY DAVID LAPHAM & BILL SIENKIEWICZ AND MATT HOLLINGSWORTH

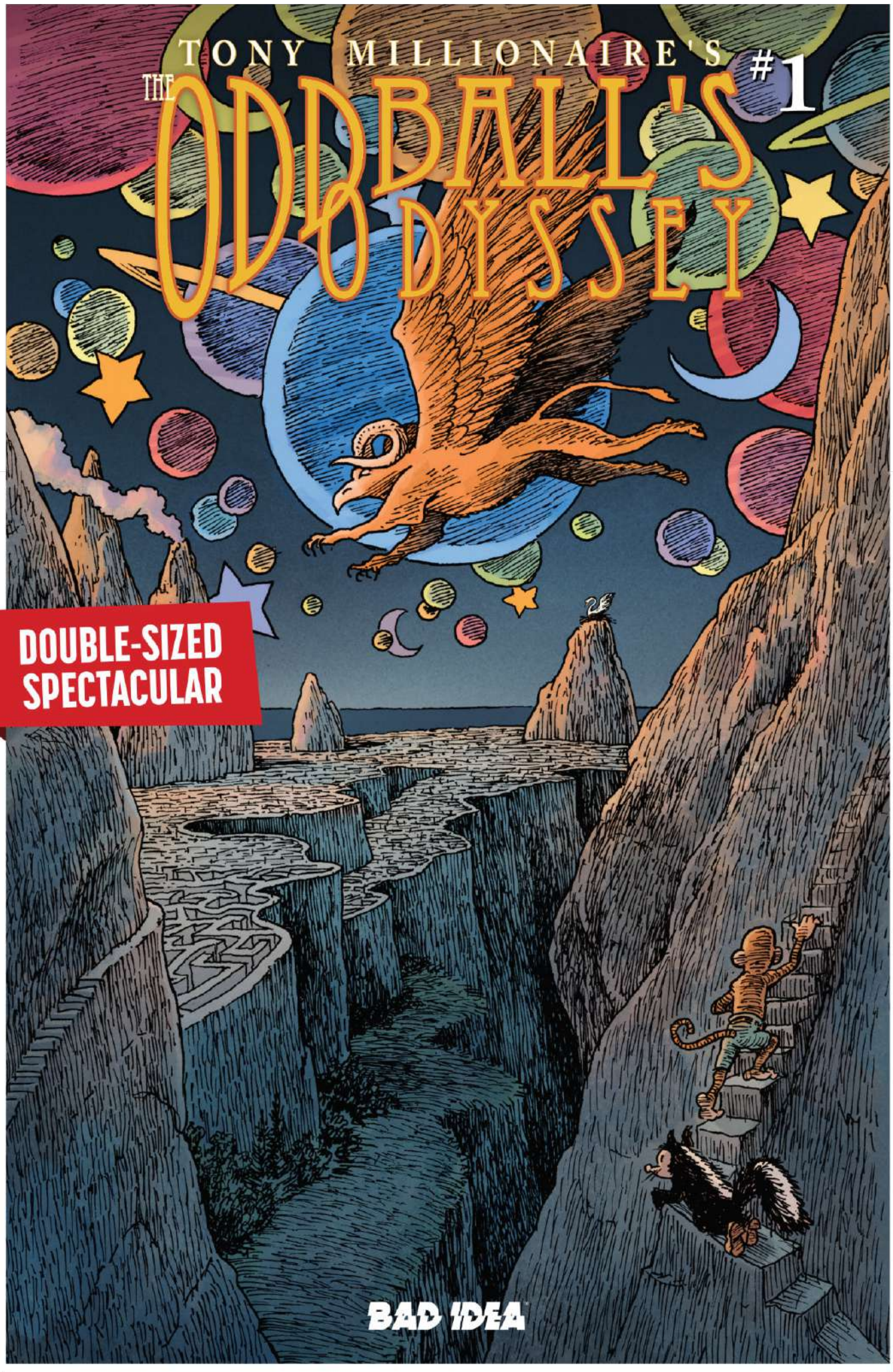

NOT FINAL ART

DOUBLE-SIZED SPECTACULAR

FROM THE FIVE-TIME EISNER AWARD WINNER!

Tony Millionaire – winner of five Eisner Awards, three Harvey Awards, and an Ignatz – is the visionary cartoonist behind the critically acclaimed Sock Monkey graphic novels and the world-renowned Maakies comic strip. Collaborating with superstar colorist **Jim Campbell** (OVER THE GARDEN WALL), Millionaire nimbly fuses the master storytelling of Homer's *The Odyssey* with the surreal beauty and intricately rendered linework of Moebius's *Arzach* to deliver this breathtaking masterpiece.

Divine providence has finally done what no hangover ever could – Bobby Dougherty is sober. But fate works fast and it's not long until Bobby tumbles back off the wagon. A single glance at the radiant swan Lucia Serena DelMar leaves the former booze-hound monkey drunk on love and hopelessly devoted. When Lucia takes flight, Bobby refuses to let his chance at love slip through his fingers. Joined by his faithful friend Jimmy Skunk, he sets off on a perilous journey across distant lands – through impossible labyrinths, over treacherous seas and into the path of a vicious, fire-spitting minotaur in an epic quest to win Lucia's heart.

THE ODDBALL'S ODYSSEY #1

Written by **Tony Millionaire**
Art by **Tony Millionaire**
Colors by **Jim Cambpell**
Cover by **Tony Millionaire**
Old Master Variant Cover by **Hergé**
Old Master Variant Cover by **Ub Iwerks**
Old Master Variant Cover by **E.C. Segar**
Old Master Variant Cover by **Winsor McCay**
Black & White Variant Cover by **Tony Millionaire**
Treasury Edition by **Tony Millionaire**
On Sale APRIL 8 | 56 PGS
Full Color | $7.99 | T+

A GROUNDBREAKING COMIC ART MASTERPIECE

FROM FIVE-TIME EISNER AWARD-WINNING ARTIST
TONY MILLIONAIRE
(SOCK MONKEY)

AND SUPERSTAR COLORIST
JIM CAMPBELL
(OVER THE GARDEN WALL)

ATTENTION RETAILERS! MAJOR SALES INCENTIVES AVAILABLE. SEE CATALOG FOR DETAILS.

BAD IDEA™ BAD IDEA™ BAD IDEA™ BAD IDEA™ BAD IDEA™

CELEBRATING THE TRAILBLAZING WORK OF COMIC ART LEGENDS

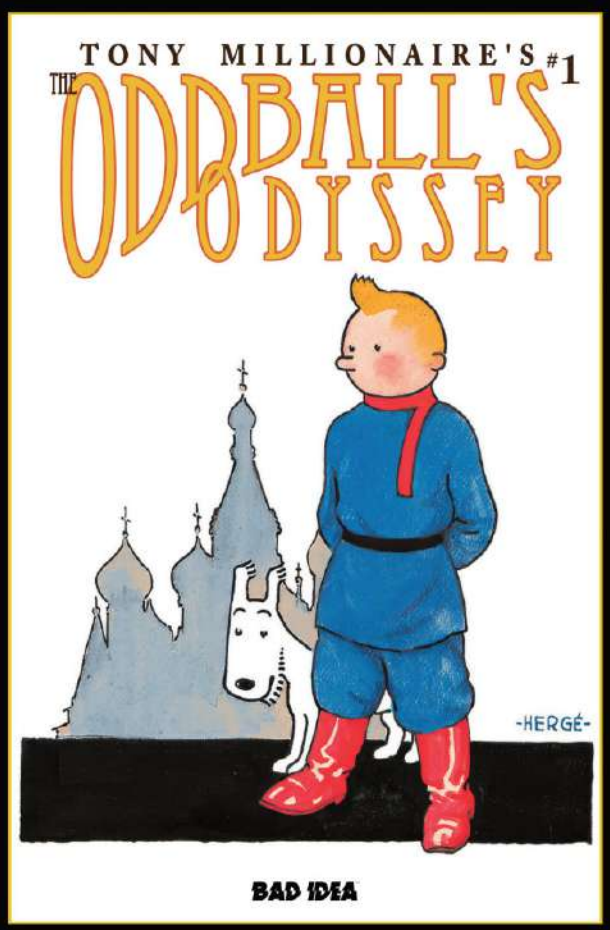

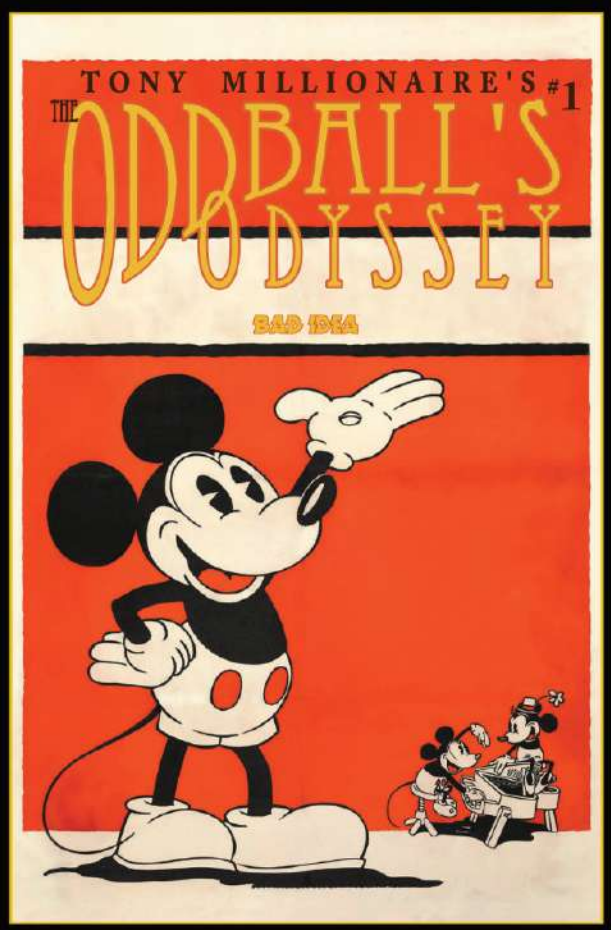

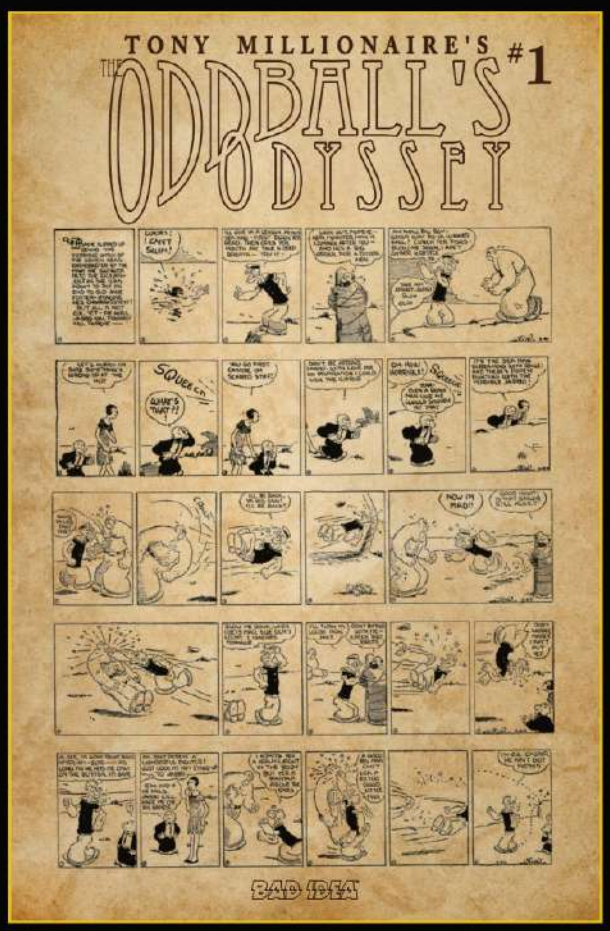

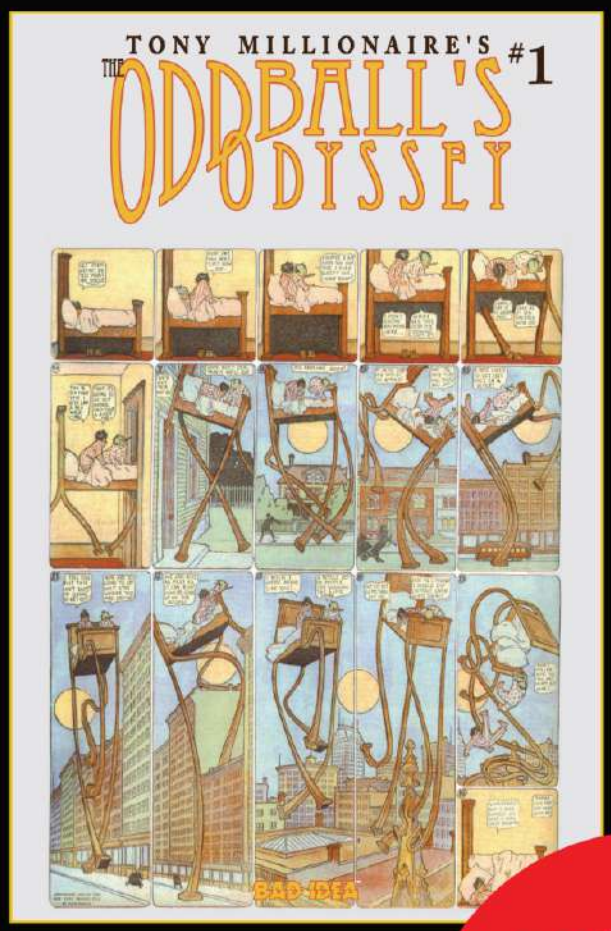

NOT FINAL ART

INTRODUCING THE ODDBALL'S ODYSSEY OLD MASTERS EDITIONS

Five-time Eisner Award-winning cartoonist has delivered a masterclass in comic storytelling with THE ODDBALL'S ODYSSEY. To mark this achievement in cartooning, we're celebrating the groundbreaking work of the legends that paved the way.

Presenting THE ODDBALL'S ODYSSEY OLD MASTERS COMIC COLLECTION. A set of four must-have editions of THE ODDBALL'S ODYSSEY #1, showcasing the revolutionary work of five of the founding fathers of comic art. BAD IDEA is proud to commemorate the genius of **Hergé**, **Ub Iwerks**, **E.C. Segar**, and legendary cartoonist **Winsor McCay**.

OLD MASTERS VARIANT COVERS BY HERGÉ, UB IWERKS, E. C. SEGAR, and WINSOR McCAY

THE ODDBALL'S ODYSSEY #1

WRITTEN BY **TONY MILLIONAIRE**
ART BY **TONY MILLIONAIRE**
COLORS BY **JIM CAMBPELL**
COVER BY **TONY MILLIONAIRE**
OLD MASTER VARIANT COVER BY **HERGÉ**
OLD MASTER VARIANT COVER BY **UB IWERKS**
OLD MASTER VARIANT COVER BY **E.C. SEGAR**
OLD MASTER VARIANT COVER BY **WINSOR MCCAY**
BLACK & WHITE VARIANT COVER BY **TONY MILLIONAIRE**
TREASURY EDITION BY **TONY MILLIONAIRE**
ON SALE APRIL 8 | 56 PGS
FULL COLOR | $7.99 | T+

COLLECT ALL 4 TO COMPLETE YOUR SET!

BAD IDEA™ BAD IDEA™ BAD IDEA™ BAD IDEA™ BAD IDEA™

OLD MASTERS COVER BY HERGÉ

COVER BY LEGENDARY CREATOR OF:

- *THE ADVENTURES OF TINTIN (SHOWN HERE)*
- *QUICK & FLUPKE*
- *ADVENTURES OF JO, ZETTE AND JOCKO*

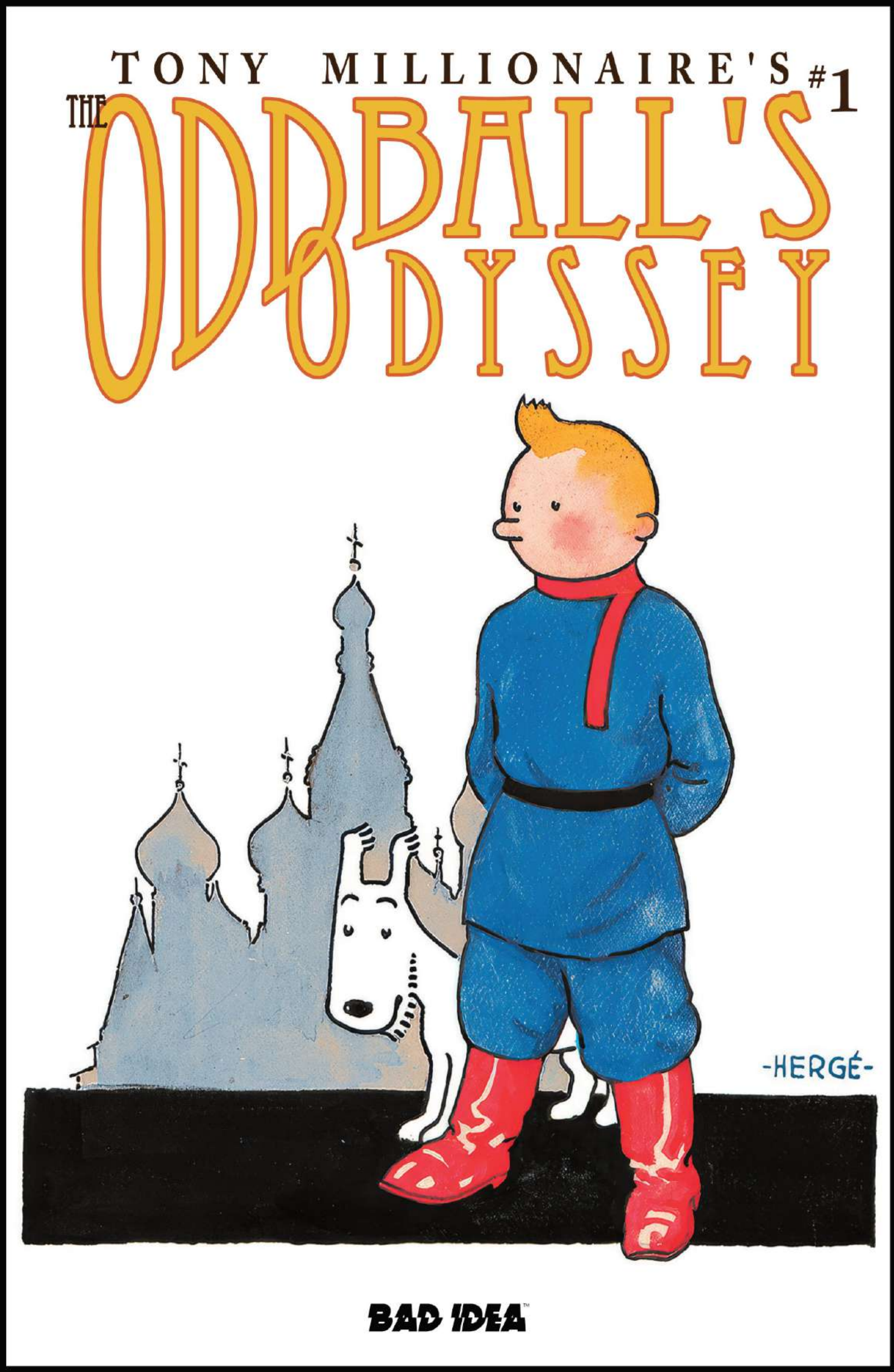

THE ODDBALL'S ODYSSEY #1
WRITTEN BY **TONY MILLIONAIRE**
ART BY **TONY MILLIONAIRE**
COLORS BY **JIM CAMBPELL**
OLD MASTER COVER BY
HERGÉ
ON SALE APRIL 8 | 56 PGS
FULL COLOR | $7.99 | T+

NOT FINAL ART

BAD IDEA™ BAD IDEA™ BAD IDEA™ BAD IDEA™ BAD IDEA™

OLD MASTERS COVER BY UB IWERKS

COVER BY LEGENDARY CARTOONIST AND ANIMATOR OF:

- *MICKEY MOUSE (SHOWN HERE)*
- *THE SKELETON DANCE*
- *THE HAUNTED HOUSE*

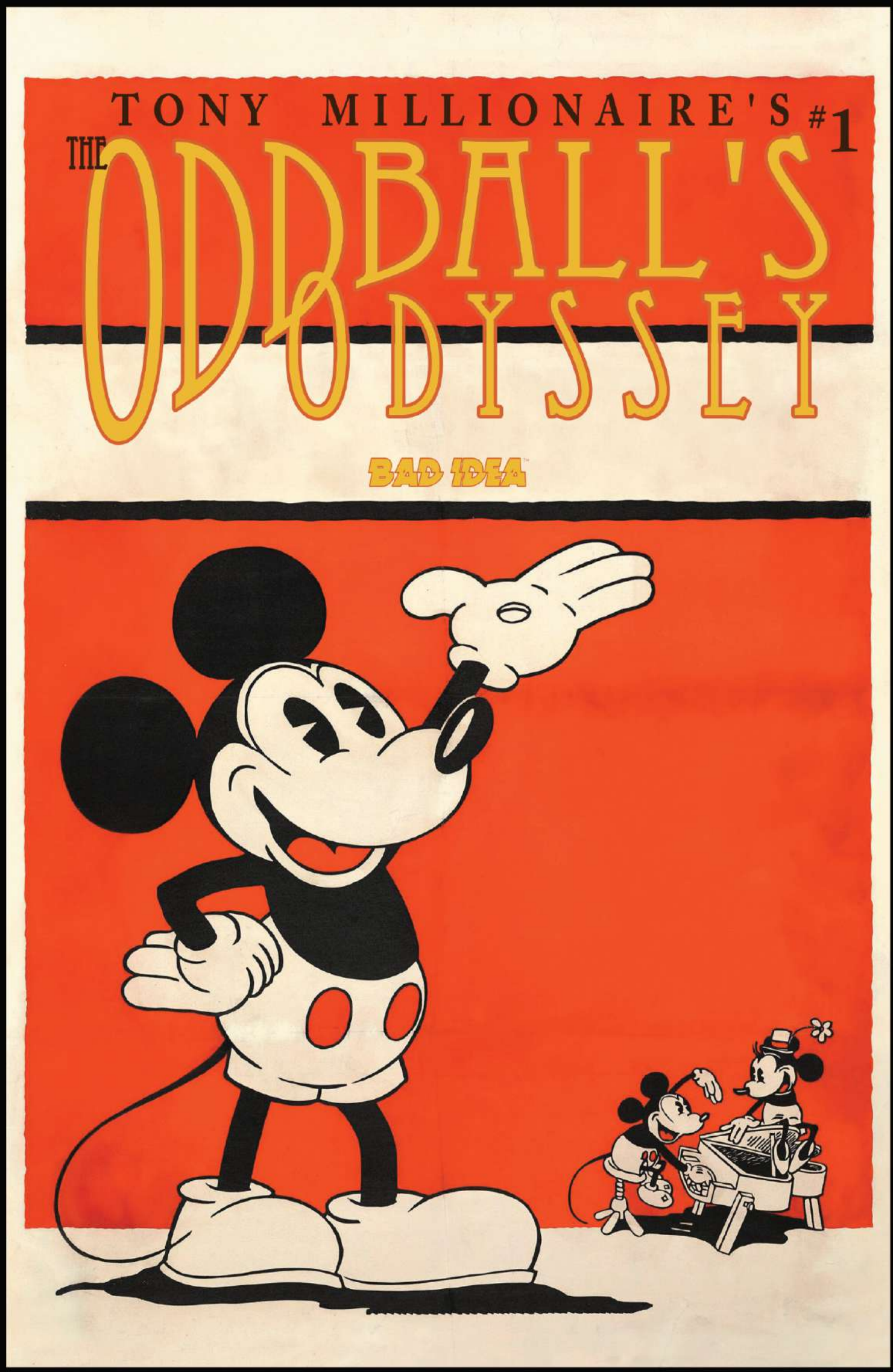

THE ODDBALL'S ODYSSEY #1
WRITTEN BY **TONY MILLIONAIRE**
ART BY **TONY MILLIONAIRE**
COLORS BY **JIM CAMBPELL**
OLD MASTER COVER BY
UB IWERKS
ON SALE APRIL 8 | 56 PGS
FULL COLOR | $7.99 | T+

NOT FINAL ART

BAD IDEA™ BAD IDEA™ BAD IDEA™ BAD IDEA™ BAD IDEA™

OLD MASTERS COVER BY E.C. SEGAR

COVER BY LEGENDARY CREATOR OF:

- *POPEYE (SHOWN HERE)*
- *THIMBLE THEATRE*
- *SAPPO*

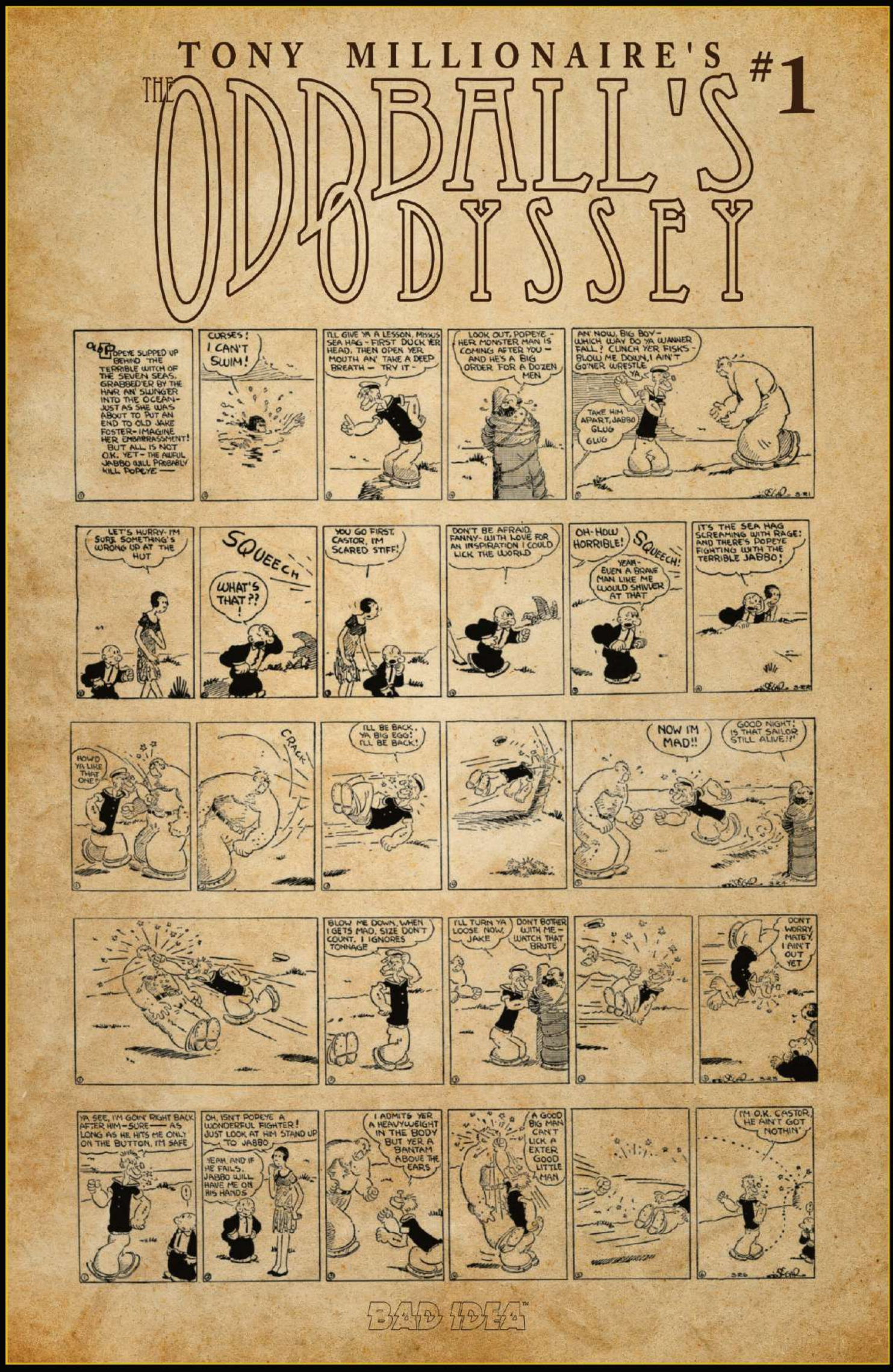

THE ODDBALL'S ODYSSEY #1
WRITTEN BY **TONY MILLIONAIRE**
ART BY **TONY MILLIONAIRE**
COLORS BY **JIM CAMBPELL**
OLD MASTER COVER BY
E. C. SEGAR
ON SALE APRIL 8 | 56 PGS
FULL COLOR | $7.99 | T+

NOT FINAL ART

BAD IDEA™ BAD IDEA™ BAD IDEA™ BAD IDEA™ BAD IDEA™

OLD MASTERS COVER BY WINSOR McCAY

COVER BY LEGENDARY CREATOR OF:

- *LITTLE NEMO IN SLUMBERLAND (SHOWN HERE)*
- *DREAM OF THE RAREBIT FIEND*
- *LITTLE SAMMY SNEEZE*

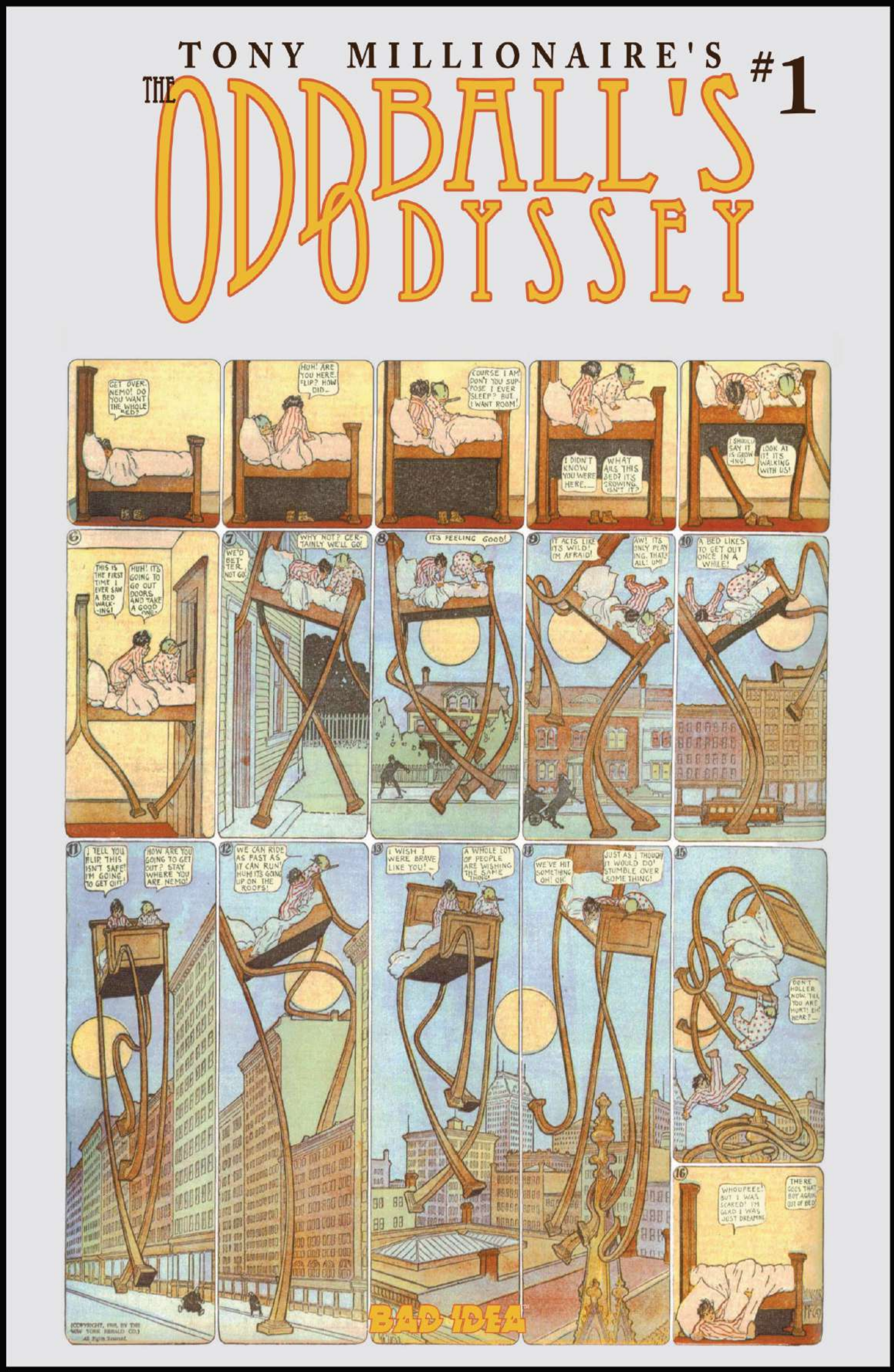

THE ODDBALL'S ODYSSEY #1
WRITTEN BY **TONY MILLIONAIRE**
ART BY **TONY MILLIONAIRE**
COLORS BY **JIM CAMBPELL**
OLD MASTER COVER BY
WINSOR McCAY
ON SALE APRIL 8 | 56 PGS
FULL COLOR | $7.99 | T+

NOT FINAL ART

BAD IDEA™ BAD IDEA™ BAD IDEA™ BAD IDEA™ BAD IDEA™

1:20 BLACK & WHITE VARIANT BY TONY MILLIONAIRE

COVER BY LEGENDARY ARTIST OF:

- *SOCK MONKEY*
- *MAAKIES*
- *BILLY HAZELNUTS*

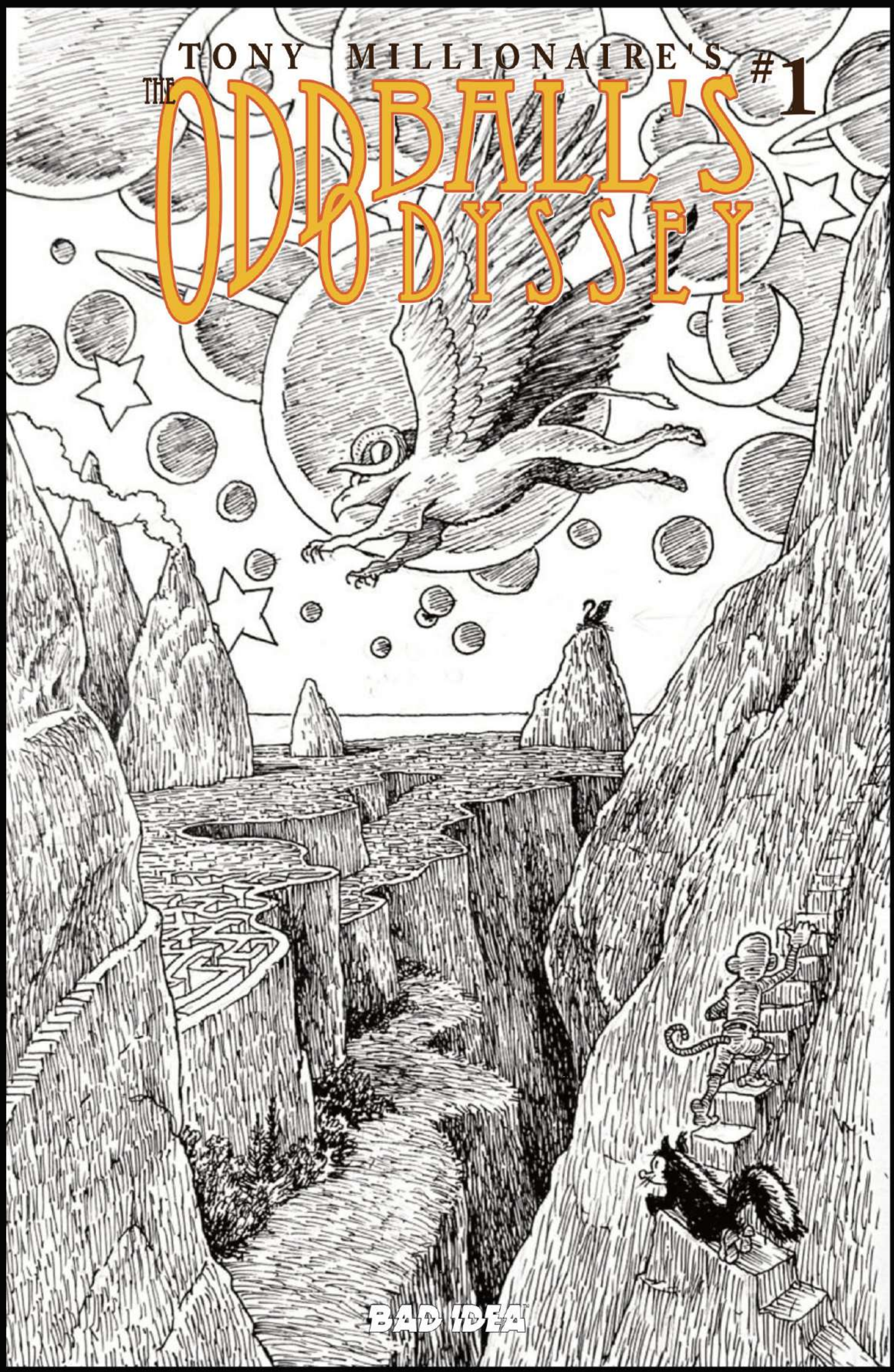

THE ODDBALL'S ODYSSEY #1
WRITTEN BY **TONY MILLIONAIRE**
ART BY **TONY MILLIONAIRE**
COLORS BY **JIM CAMBPELL**
BLACK & WHITE VARIANT BY
TONY MILLIONAIRE
ON SALE APRIL 8 | 56 PGS
FULL COLOR | $7.99 | T+

NOT FINAL ART

BAD IDEA™ BAD IDEA™ BAD IDEA™ BAD IDEA™ BAD IDEA™

AN OVERSIZED TREASURY EDITION

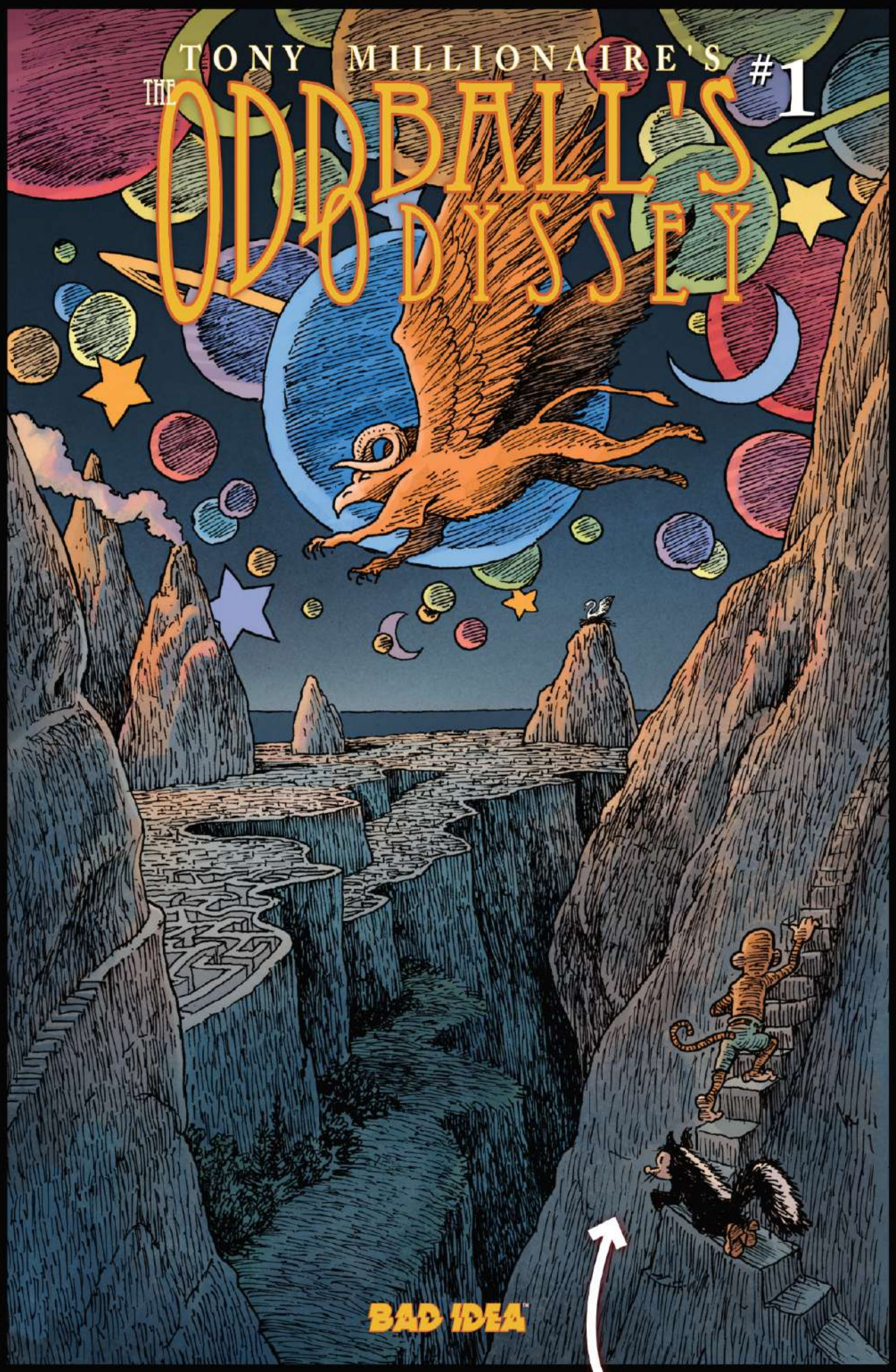

NOT FINAL ART

1:50 TREASURY SIZED VARIANT BY TONY MILLIONAIRE

Finally, you can enjoy Tony Millionaire's undeniable comic masterpiece as it was meant to be enjoyed, in a Treasury Edition! Experience every page of Tony Millionaire's stunning linework and Jim Campbell's breathtaking colors in an oversized format, each page its own art print.

1:50 TREASURY SIZED VARIANT BY TONY MILLIONAIRE

COVER BY LEGENDARY ARTIST OF:

- *SOCK MONKEY*
- *MAAKIES*
- *BILLY HAZELNUTS*

THE ODDBALL'S ODYSSEY #1
WRITTEN BY **TONY MILLIONAIRE**
ART BY **TONY MILLIONAIRE**
COLORS BY **JIM CAMBPELL**
TREASURY SIZED VARIANT BY **TONY MILLIONAIRE**
ON SALE APRIL 8 | 56 PGS
FULL COLOR | $7.99 | T+

THE COMPLETE TREASURY-SIZED ISSUE

BAD IDEA™ BAD IDEA™ BAD IDEA™ BAD IDEA™ BAD IDEA™

COLOR ART PREVIEW

NOT FINAL ART

ART BY TONY MILLIONAIRE AND JIM CAMPBELL

COLOR ART PREVIEW

NOT FINAL ART

ART BY TONY MILLIONAIRE AND JIM CAMPBELL

COLOR ART PREVIEW

NOT FINAL ART

ART BY TONY MILLIONAIRE AND JIM CAMPBELL

COLOR ART PREVIEW

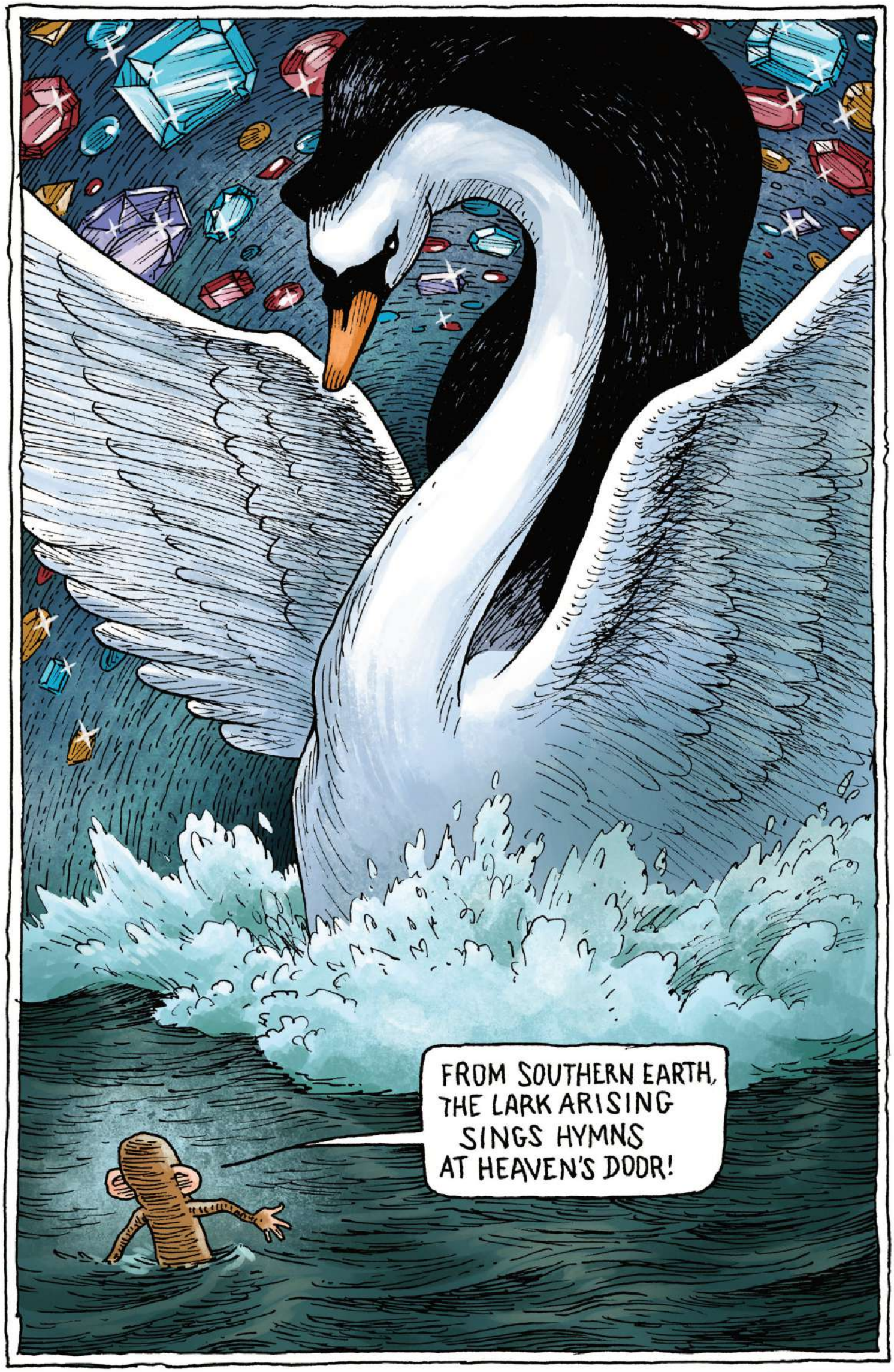

NOT FINAL ART

ART BY TONY MILLIONAIRE AND JIM CAMPBELL

BAD IDEA™ BAD IDEA™ BAD IDEA™ BAD IDEA™ BAD IDEA™

COLOR ART PREVIEW

NOT FINAL ART

ART BY TONY MILLIONAIRE AND JIM CAMPBELL

BAD IDEA™ BAD IDEA™ BAD IDEA™ BAD IDEA™ BAD IDEA™

COLOR ART PREVIEW

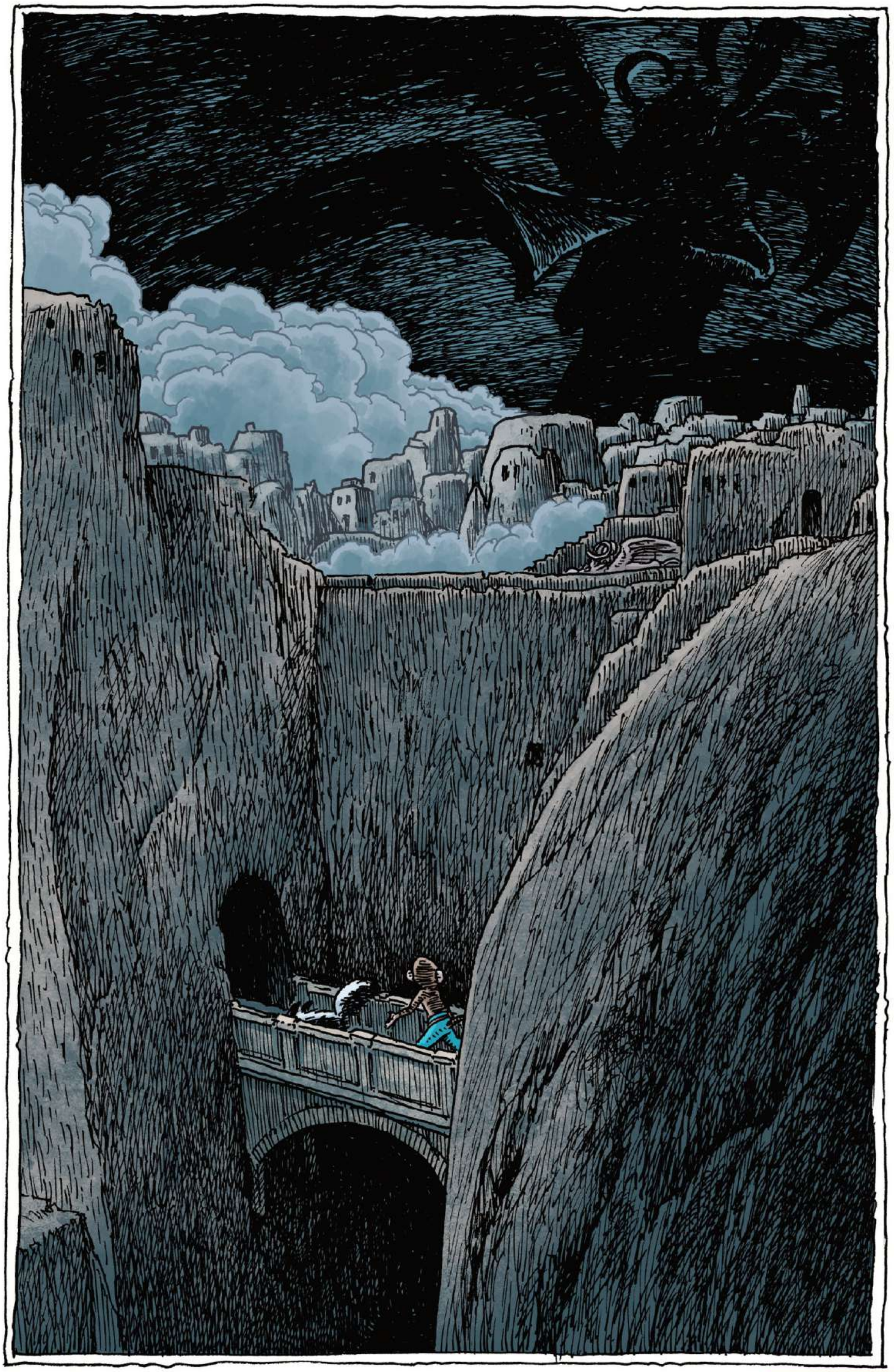

NOT FINAL ART

ART BY TONY MILLIONAIRE AND JIM CAMPBELL

COLOR ART PREVIEW

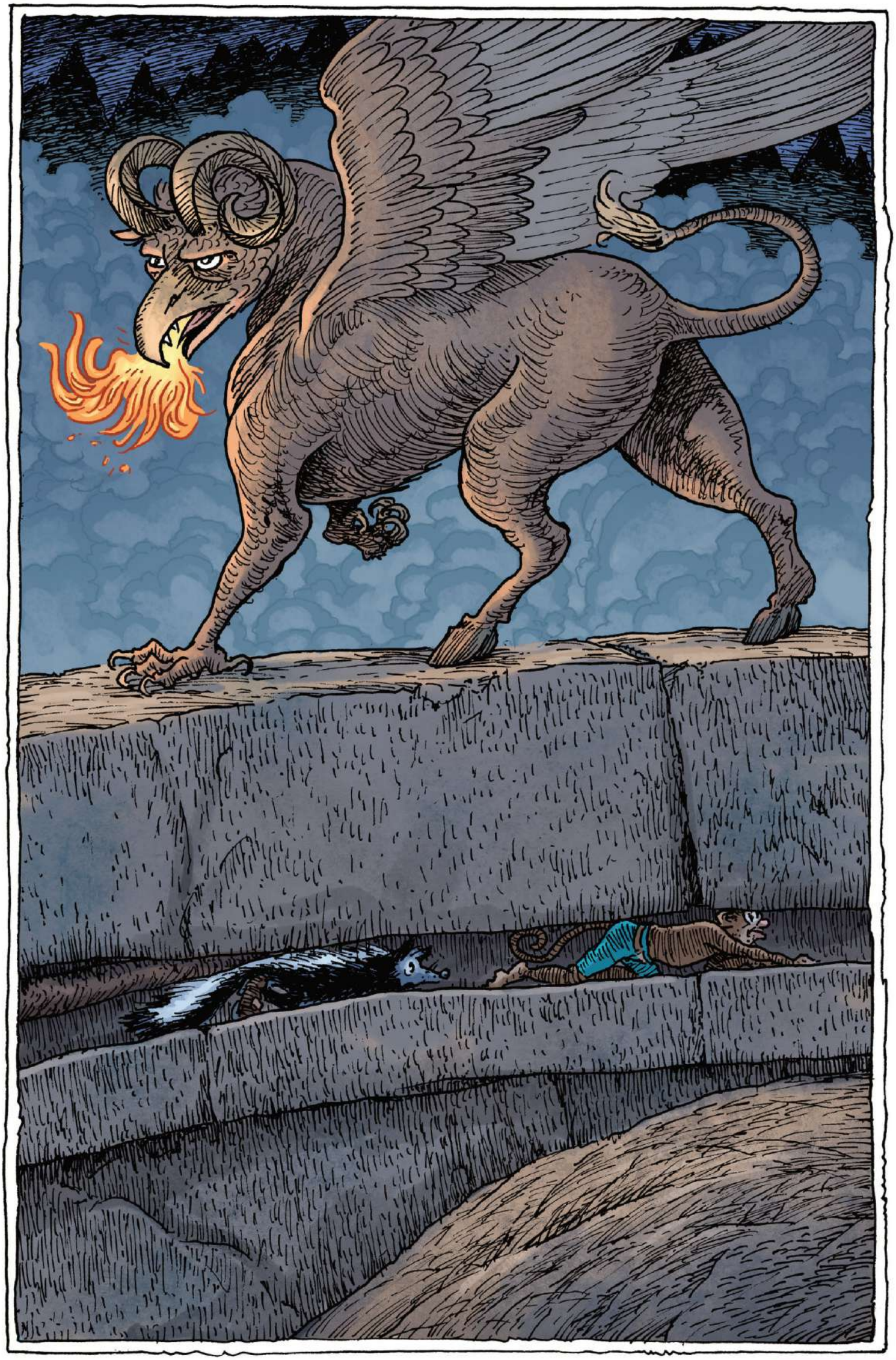

NOT FINAL ART

ART BY TONY MILLIONAIRE AND JIM CAMPBELL

COLOR ART PREVIEW

NOT FINAL ART

ART BY TONY MILLIONAIRE AND JIM CAMPBELL

COLOR ART PREVIEW

NOT FINAL ART

ART BY TONY MILLIONAIRE AND JIM CAMPBELL

BAD IDEA™ BAD IDEA™ BAD IDEA™ BAD IDEA™ BAD IDEA™

COLOR ART PREVIEW

NOT FINAL ART

ART BY TONY MILLIONAIRE AND JIM CAMPBELL

PREVIOUSLY SOLICITED

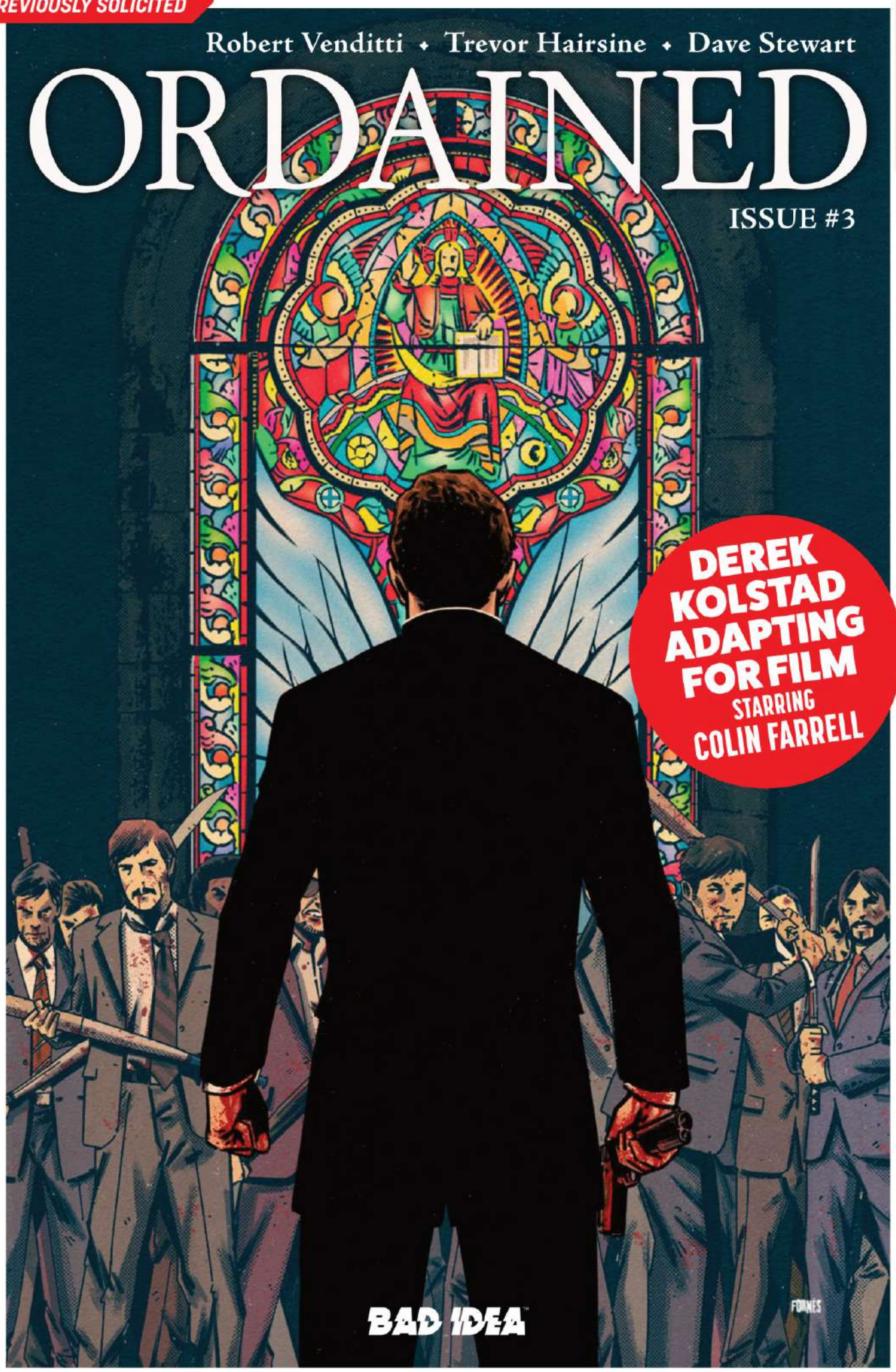

NOT FINAL ART

SOON TO BE A MAJOR MOTION PICTURE STARRING COLIN FARRELL!

New York Times bestselling writer **Robert Venditti** (SUPERMAN '78, PLANET DEATH) and powerhouse artist **Trevor Hairsine** (DCEASED, X-MEN) light the fuse to the explosive finale of their no-holds-barred, action spectacle.

Betrayed by the men he thought he could trust, Father Roy is left bloodied and grieving the innocents caught in the crossfire of an attempted hit. Now, he's on the hunt for the one man who can put an end to the bloodshed–and the one soul he's desperate to save, Cormac Byrne. But Byrne has no intention of being saved. Instead, he unleashes his most lethal asset–the ruthless, blue-collar butcher known only as THE MACHINE. Cornered by his deadliest enemy yet and confronted with the vow he swore never to break, Father Roy must decide how far he's willing to go to save a man who wants him dead. Can Roy save Byrne's soul without sacrificing his own?

ORDAINED #3

Written by **Robert Venditti**
Art by **Trevor Hairsine**
Colors by **Dave Stewart**
Cover A by **Jorge Fornés**
Cover B by **Charlie Adlard**
Cover C by **Alex Maleev**
Variant Cover by **David Lapham**
Variant Cover by **Jelena Kevic Djurdjevic**
On Sale APRIL 29 | 32 PGS
Full Color | $5.99 | T+

"Colin Farrell is putting on the cloth for the action-thriller *Ordained*...

Farrell is teaming with the Russo Bros.' banner AGBO on *Ordained*..."
– The Hollywood Reporter

"Relentless, bone-crushing, symphonic carnage and mother**ing cool."**
– Derek Kolstad,
Writer & Creator of JOHN WICK

A GRISLY, NO-HOLDS-BARRED ASSAULT

FROM NYT BESTSELLING WRITER
ROBERT VENDITTI
(SUPERMAN '78, PLANET DEATH)

AND POWERHOUSE ARTIST
TREVOR HAIRSINE
(X-MEN, DCEASED)

AND SUPERSTAR COVER ARTIST
JORGE FORNÉS
(BATMAN, DAREDEVIL)

BAD IDEA™ BAD IDEA™ BAD IDEA™ BAD IDEA™ BAD IDEA™

PREVIOUSLY SOLICITED

COVER B BY CHARLIE ADLARD

COVER BY SUPERSTAR ARTIST OF:

- *THE WALKING DEAD*
- *JUDGE DREDD*
- *BATMAN/SCARFACE*

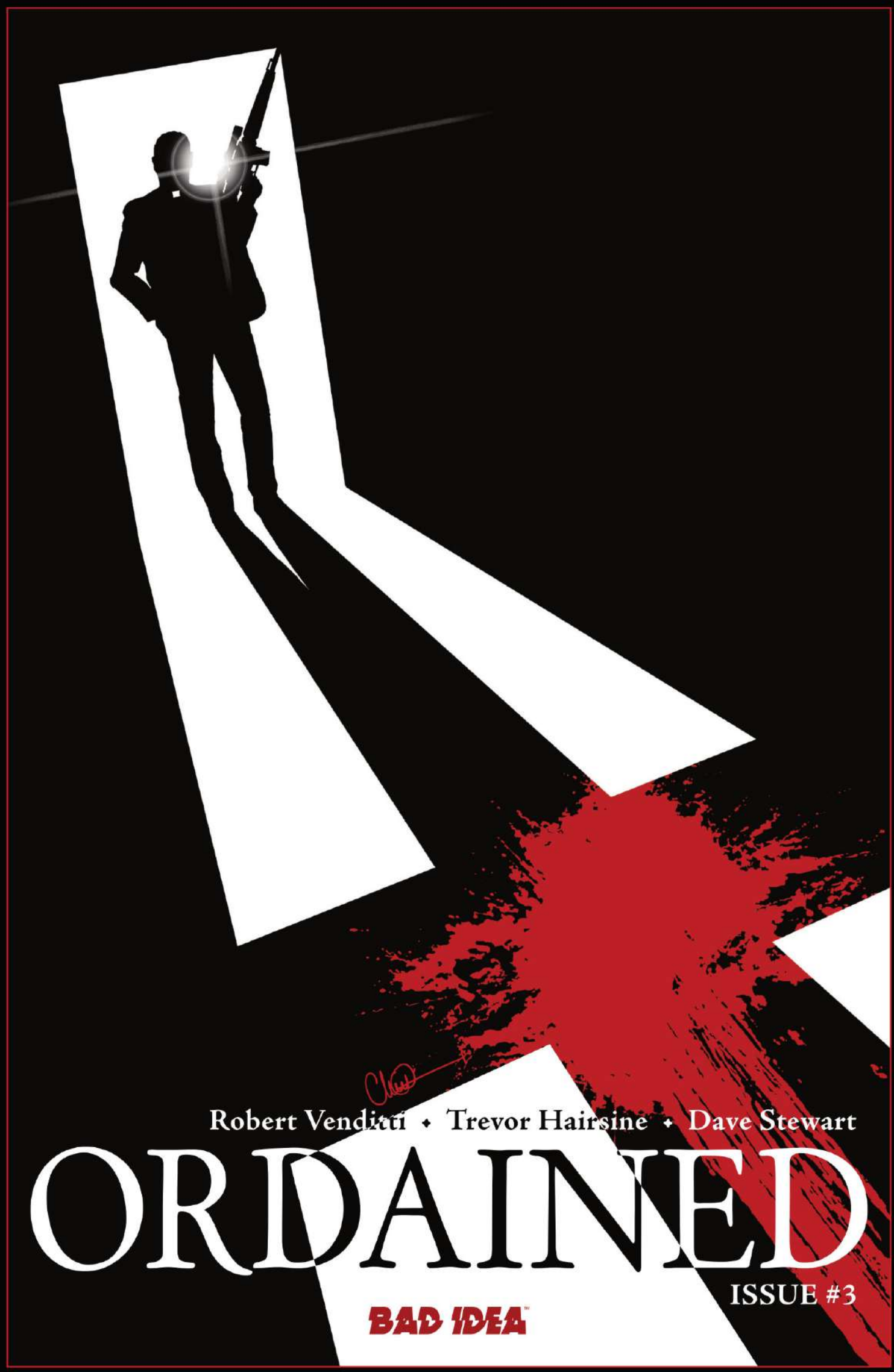

ORDAINED #3
WRITTEN BY **ROBERT VENDITTI**
ART BY **TREVOR HAIRSINE**
COLORS BY **DAVE STEWART**
COVER BY **CHARLIE ADLARD**
ON SALE APRIL 29 | 32 PGS
FULL COLOR | $5.99 | T+

NOT FINAL ART

BAD IDEA™ BAD IDEA™ BAD IDEA™ BAD IDEA™ BAD IDEA™

PREVIOUSLY SOLICITED

COVER C BY ALEX MALEEV

COVER BY EISNER AWARD-WINNING ARTIST OF:

- *DAREDEVIL*
- *MOON KNIGHT*
- *IRON MAN*

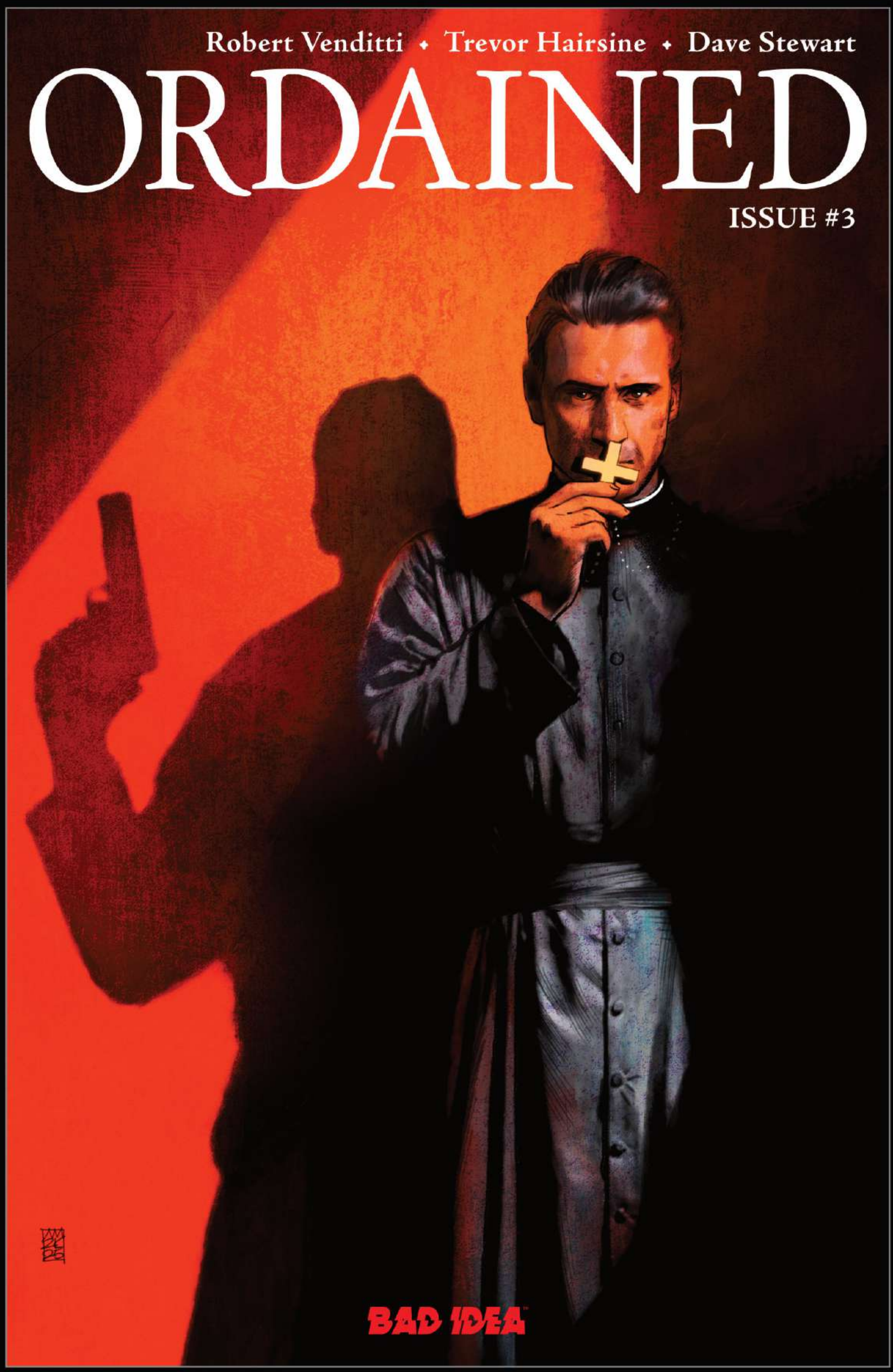

ORDAINED #3
WRITTEN BY **ROBERT VENDITTI**
ART BY **TREVOR HAIRSINE**
COLORS BY **DAVE STEWART**
COVER BY **ALEX MALEEV**
ON SALE APRIL 29 | 32 PGS
FULL COLOR | $5.99 | T+

NOT FINAL ART

BAD IDEA™ BAD IDEA™ BAD IDEA™ BAD IDEA™ BAD IDEA™

PREVIOUSLY SOLICITED

1:20 VARIANT BY DAVID LAPHAM

COVER BY EISNER AWARD-WINNING ARTIST OF:

- *STRAY BULLETS*
- *DETECTIVE COMICS*
- *HARBINGER*

ORDAINED #3
WRITTEN BY **ROBERT VENDITTI**
ART BY **TREVOR HAIRSINE**
COLORS BY **DAVE STEWART**
COVER BY **DAVID LAPHAM**
ON SALE APRIL 29 | 32 PGS
FULL COLOR | $5.99 | T+

NOT FINAL ART

BAD IDEA™ BAD IDEA™ BAD IDEA™ BAD IDEA™ BAD IDEA™

PREVIOUSLY SOLICITED

1:50 VARIANT BY JELENA KEVIC DJURDJEVIC

COVER BY SUPERSTAR ARTIST OF:

- *WEB OF SPIDER-MAN*
- *IMMORTAL IRON FIST*
- *X-O MANOWAR*

ORDAINED #3
WRITTEN BY **ROBERT VENDITTI**
ART BY **TREVOR HAIRSINE**
COLORS BY **DAVE STEWART**
COVER BY
JELENA KEVIC DJURDJEVIC
ON SALE APRIL 29 | 32 PGS
FULL COLOR | $5.99 | T+

NOT FINAL ART

PREVIOUSLY SOLICITED

LETTERED PREVIEW

NOT FINAL ART

ART BY TREVOR HAIRSINE AND DAVE STEWART

PREVIOUSLY SOLICITED

LETTERED PREVIEW

NOT FINAL ART

ART BY TREVOR HAIRSINE AND DAVE STEWART

PREVIOUSLY SOLICITED

LETTERED PREVIEW

NOT FINAL ART

ART BY TREVOR HAIRSINE AND DAVE STEWART

LATE ADDITION - MARCH 2026

AVAILABLE TO ORDER

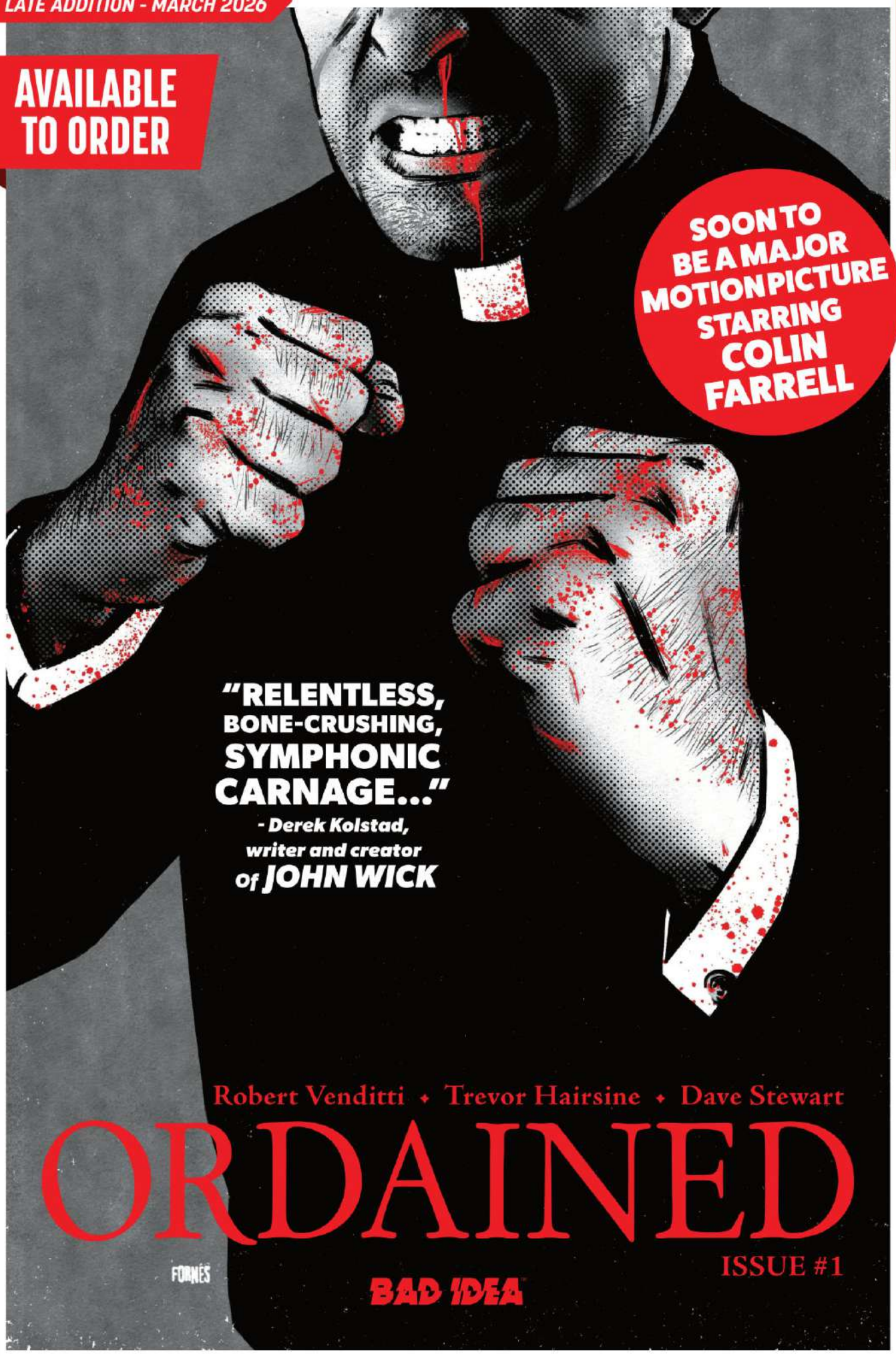

NOT FINAL ART

A GRISLY, NO-HOLDS-BARRED ASSAULT

FROM NYT BESTSELLING WRITER
ROBERT VENDITTI
(SUPERMAN '78, PLANET DEATH)

AND POWERHOUSE ARTIST
TREVOR HAIRSINE
(X-MEN, DCEASED)

AND SUPERSTAR COVER ARTIST
JORGE FORNÉS
(BATMAN, DAREDEVIL)

RUSHED BACK TO FOURTH PRINTING

New York Times best-selling author **Robert Venditti** (SUPERMAN '78, PLANET DEATH) joins forces with powerhouse artist **Trevor Hairsine** (DCEASED, X-MEN) and ten-time Eisner Award-winning colorist **Dave Stewart** (HELLBOY, STAR WARS) to deliver a brutal, no-holds-barred action comic that will leave you breathless.

Father Royston Craig became a priest late in life but he's determined to make up for lost time. Along with his regular duties at his St. Louis church, he also performs the prayers of the last rites to patients on their deathbeds at the nearby hospital.

One day, he's called to give these sacraments to Cormac Byrne, who doctors say won't last the night. Byrne, like many others, has turned to God only at the end; he hasn't been to church in decades. Father Roy is eager to hear his confession, but what starts as petty crime from a lifetime ago quickly becomes a horrifying litany of gangland violence and killings. Cormac Byrne is no ordinary man. He is, in fact, the head of the Irish mafia. God offers forgiveness to all who truly repent, and Father Roy completes his task by absolving Byrne of his mortal sins, leaving the man to die at peace...

...until the next morning. When Byrne makes a miraculous medical recovery. No longer at death's door, Byrne is quick to return to his old ways. It's business as usual and he's got loose ends to tie up. First things first: KILL THE PRIEST who now knows where all the bodies are buried.

But Father Roy's collar wasn't always white, and Byrne is going to learn the hard way that Father Royston Craig was once Chief Petty Officer Royston Craig, a former Navy SEAL who found his faith in the midst of battle. Now Father Roy must face vicious gangsters, corrupt cops, and his own inner demons if he is to survive. And while he will be forced to tap into a violent skill set he thought never to again entertain, the one thing Father Roy will not do... is kill.

John Wick's Derek Kolstad adapting for film.

ORDAINED #1 FOURTH PRINTING

Written by **Robert Venditti**
Art by **Trevor Hairsine**
Colors by **Dave Stewart**
Cover by **Jorge Fornés**
On Sale March 25 | 48 PGS
Full Color | $5.99 | **T+**

MAY

BLACK MASK STUDIOS

CALEXIT SAY GOODBYE TO HOLLYWOOD #1

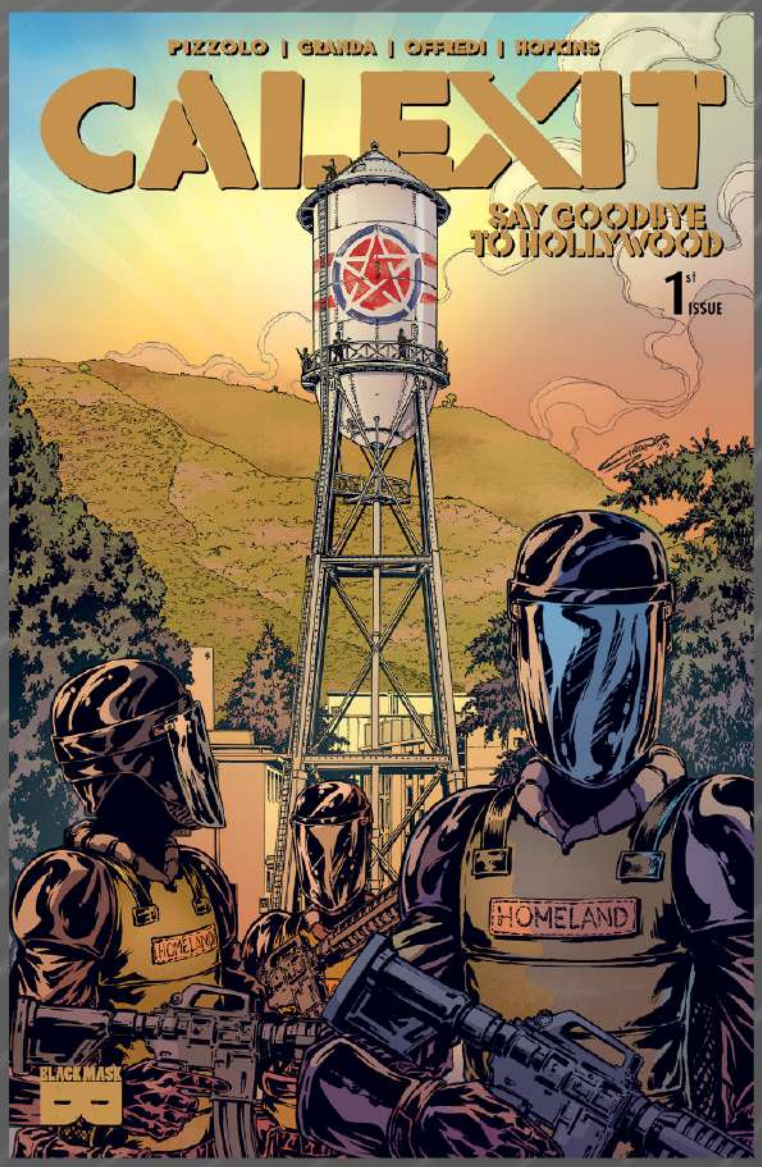

COVER A C. GRANDA

WRITER MATTEO PIZZOLO
ARTIST C. GRANDA
COVER A C. GRANDA
COVER B C. GRANDA
COVER C C. GRANDA
COVER D C. GRANDA
COVER E C. GRANDA
COVER F C. GRANDA

FULL COLOR • 36 PAGES • $4.99, $6.99
IN-STORE DATE 4/29/2026
FOC DATE 3/30/2026

The incendiary saga of California's war with America continues. Democracy is fraying, Culture is under siege, and Freedom hangs in the balance as wartime smuggler Jamil and Mulholland Resistance fighter Zora find themselves at the crossroads of history while the cultural Crossroads Of The World burns around them. Has America gone too far? Will California be able to defend its citizens? Is it all over for Hollywood? Sometimes you have to take a stand.

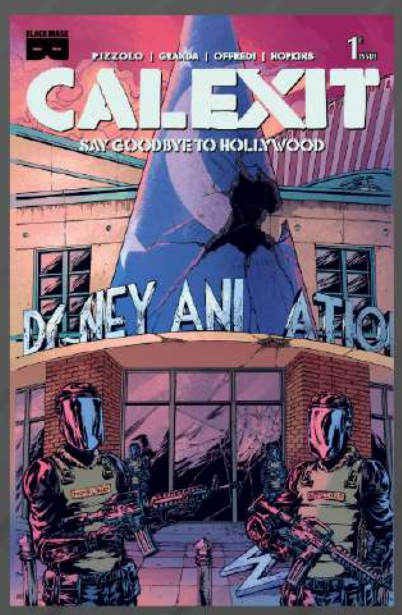

COVER B C. GRANDA

COVER C C. GRANDA
1:3

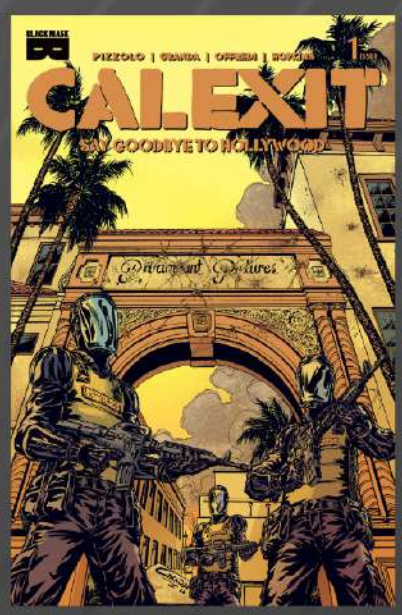

COVER D C. GRANDA
1:5

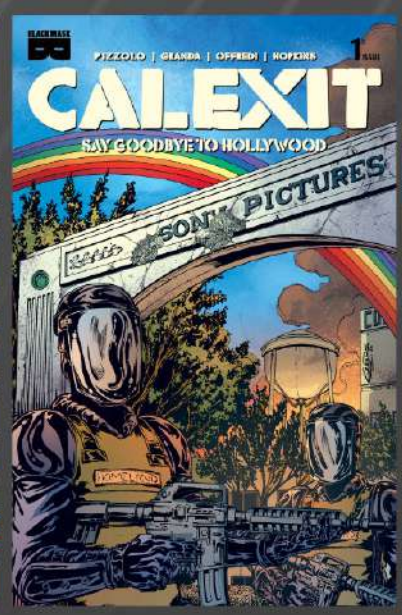

COVER E C. GRANDA
1:10

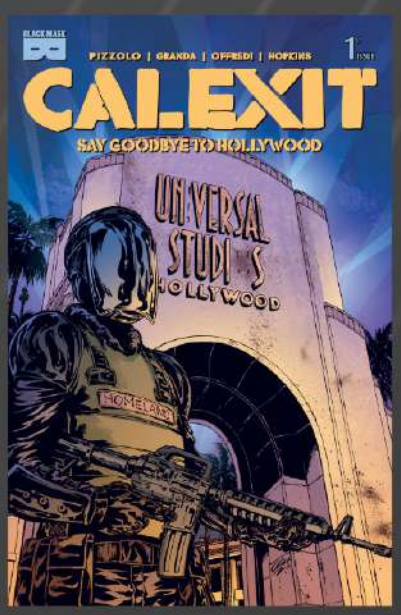

COVER F C. GRANDA
1:25

BLACK MASK STUDIOS

CALEXIT TP VOL 02 THE BATTLE OF UNIVERSAL CITY

(MR)
Resolicit

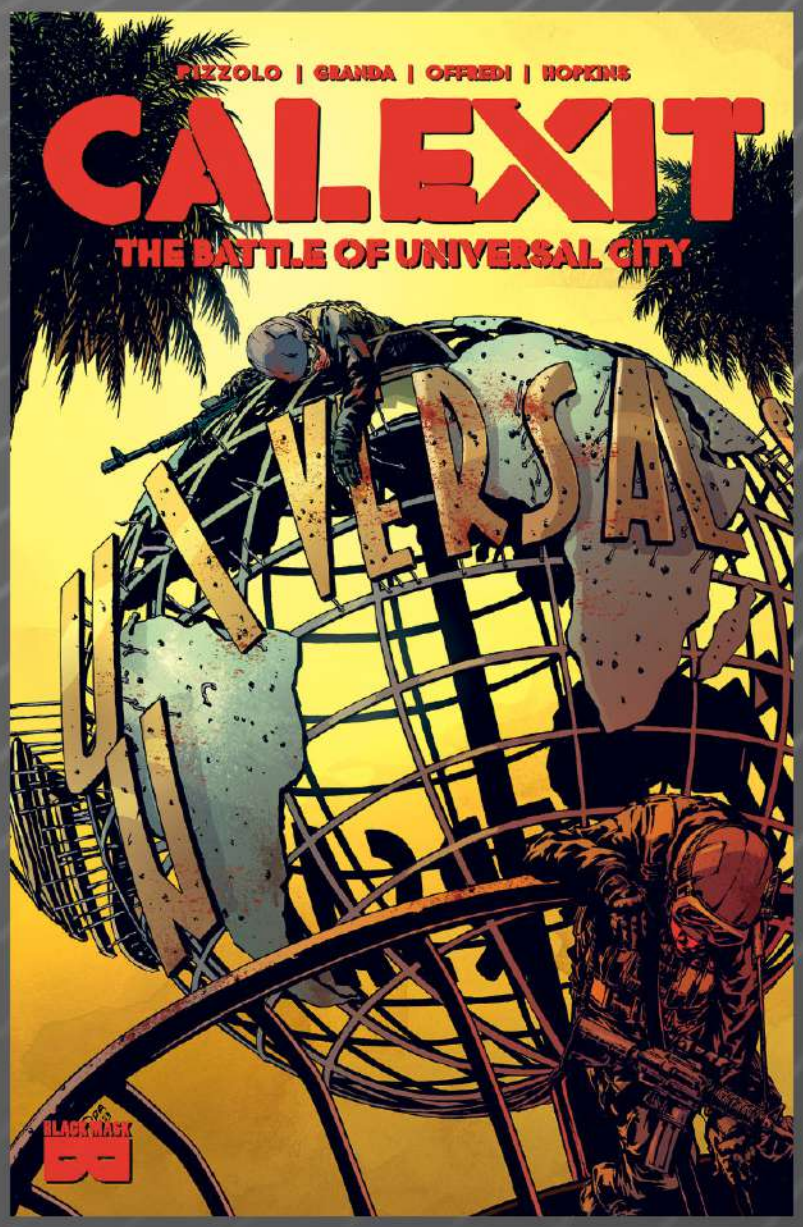

WRITER MATTEO PIZZOLO
ARTIST C. GRANDA
COVER C. GRANDA

FULL COLOR • 120 PAGES • $19.99
IN-STORE DATE 4/29/2026
FOC DATE 3/30/2026

WHAT IF CALIFORNIA REFUSED TO BE RULED? "Black Mask is drop-kicking Fascism." (-Rolling Stone) In CALEXIT, the citizens of the California Sovereign Republic struggle to seize power back from U.S. occupying forces. Jamil, a warzone courier (aka smuggler), and Zora, a young leader in the Mulholland Resistance, attempt to escape Occupied Los Angeles — but it's total war on the streets of Los Angeles as California attempts to seize freedom or die trying. "It's a genre known as 'speculative fiction,' but it doesn't seem so speculative anymore." (-The San Francisco Chronicle)
Collects issues 1-3.

CHRONICLE BOOKS

PASTE LEGAL LINE HERE

CHRONICLE BOOKS

Mama Needs a Minute!

A Candid, Funny, All-Too-Relatable Comic Memoir about Surviving Motherhood

PREVIOUSLY OFFERED THRU OTHER DISTRIBUTORS

BY MARY CATHERINE STARR

From Mary Catherine Starr, the artist behind the @momlife_comics Instagram account celebrated by moms all over the world, this deeply funny illustrated memoir captures the chaos, joy, exhaustion, guilt, well-intentioned-but-clueless partners, and infinite loads of laundry that come with being a mom.

Packed with humor, warmth, and all-too-relatable anecdotes, this comic memoir explores the (often invisible) labor of modern motherhood that leaves so many moms feeling like they are losing themselves—and their minds! Whether navigating a hellish sleep regression, wiping sweet potato off the walls, seething with spousal resentment (deserved and undeserved), or simply hoping to pee without a toddler watching, this candid and irreverent account perfectly captures what every mom knows in her heart to be true: motherhood is @#$% hard (and also really amazing)!

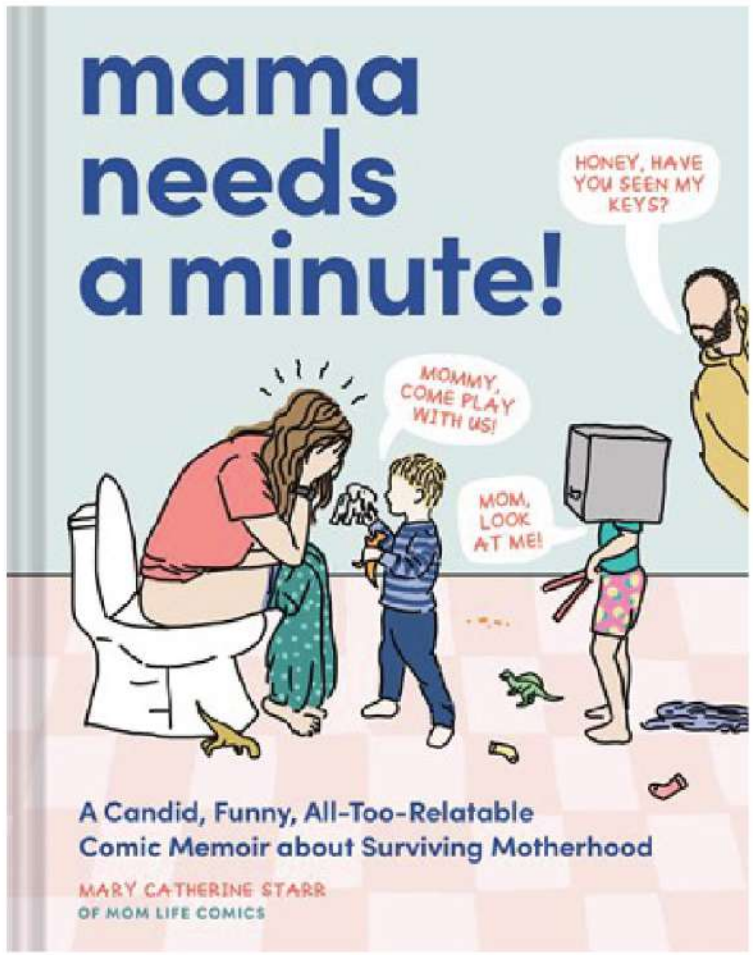

IN-STORE DATE: 4/8/2026

FULL COLOR • 304 Pages • $24.95

Buddha Jumps Over the Wall, and Other Curiously Named Classic Chinese Dishes

PREVIOUSLY OFFERED THRU OTHER DISTRIBUTORS

BY YING CHANG COMPESTINE, ILLUSTRATED BY VIVIAN TRUONG

Explore the unique nomenclature of traditional Chinese dishes through folklore, personal storytelling, and 26 easy-to-cook recipes in this entertaining graphic novel cookbook, perfect for lovers of comics and food.

Storytelling is one of the most universal and collaborative components in every culture. In Chinese culture, dishes are often connected to a classic legend, a famous person, or a historical event, underlining the importance of food. In this delightful graphic novel-style recipe book, Chinese American cookbook author Ying Chang Compestine explores the folkloric stories behind beloved Chinese dishes and gives easy-to-follow recipes for each. Stories and recipes are illustrated and presented in panel layout, with art by award-winning children's book illustrator Vivian Truong.

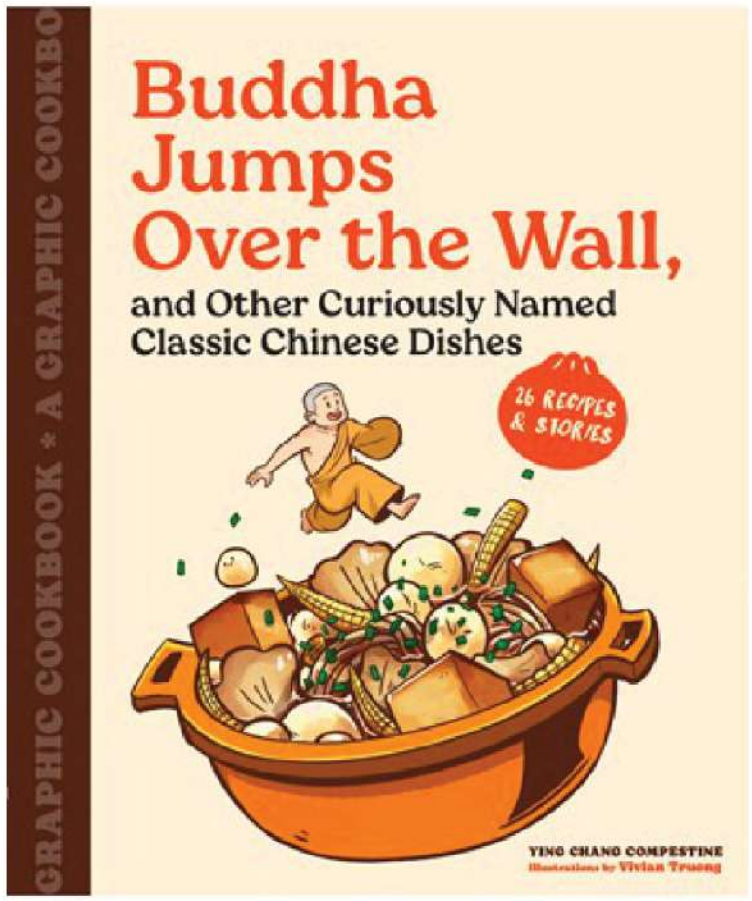

IN-STORE DATE: 4/8/2026

FULL COLOR • 184 Pages • $24.95

CHRONICLE BOOKS

LEGO® Brick Botanicals 1,000-Piece Puzzle

PREVIOUSLY OFFERED THRU OTHER DISTRIBUTORS

Get ready LEGO® builders, the next challenge in the bestselling LEGO puzzle line is here!

This 1,000-piece puzzle comes together to reveal a stunning image inspired by the wildly popular LEGO® Botanical collection. Perfect for the whole family, but just as fun to take on solo, this puzzle showcases the creativity and delight integral to the LEGO brand. Once completed, this puzzle will be the perfect reminder to stop and smell the flowers every once in a while!

LEGO, the LEGO logo, and the Brick and Knob configurations are trademarks of the LEGO Group. ©2026 The LEGO Group. All rights reserved.

IN-STORE DATE: 4/15/2026

FULL COLOR • 1000 Pages • $17.95

The Art of Disney: The Golden Age (1937-1961) 100 Collectible Postcards

PREVIOUSLY OFFERED THRU OTHER DISTRIBUTORS

BY CHRONICLE BOOKS AND DISNEY

This box of postcards collects a treasure trove of concept art—many pieces never before published— and final frames from Disney's golden age of animation, spanning from *Snow White and the Seven Dwarfs* in 1937 to *One Hundred and One Dalmatians* in 1961.

Copyright © 2026 Disney Enterprises, Inc. All rights reserved.

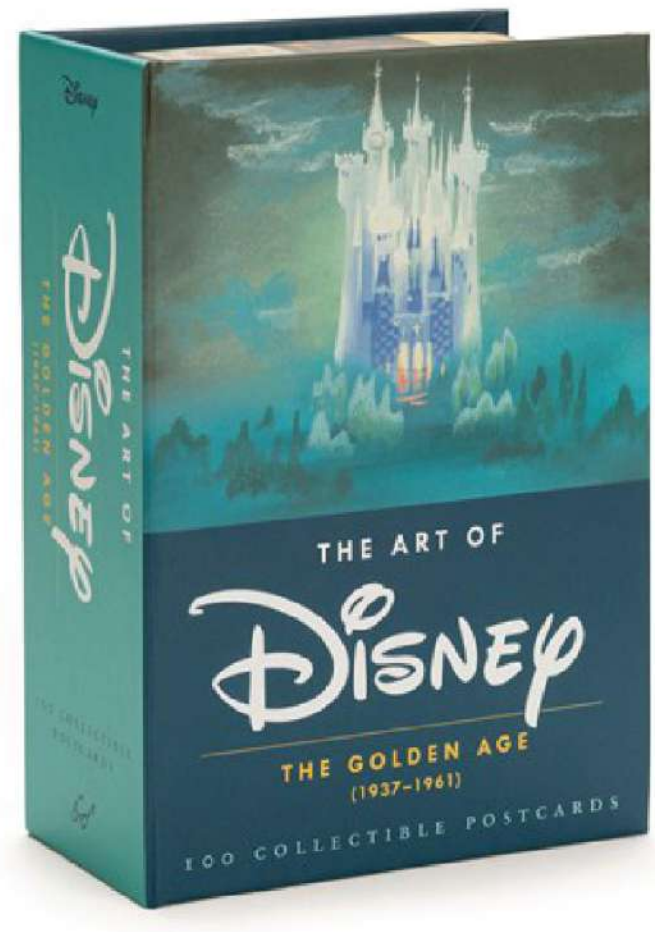

IN-STORE DATE: 4/15/2026

FULL COLOR • 100 Pages • $22.95

CHRONICLE BOOKS

Marvel The Avengers: 100 Collectible Comic Book Cover Postcards

PREVIOUSLY OFFERED THRU OTHER DISTRIBUTORS

BY MARVEL ENTERTAINMENT

AVENGERS FANS ASSEMBLE! Perfect for Marvel fans of all ages, this collectible box of 100 postcards is a tribute to the Avengers through the comic book covers of their fan-favorite adventures.

Celebrate 60 years of Earth's Mightiest Heroes with covers from their first appearance as a team in *Avengers* #1 in 1963 to today's best covers. Featuring beloved heroes and villains from across the comic's dynamic run and lineups classic and new, including Captain America, Iron Man, Thor, Hawkeye, the Vision, Scarlet Witch, Hulk, Black Panther, Falcon, She-Hulk, Captain Marvel, Thanos, Loki, and more.

Each postcard features a different cover from fan-favorite artists. Set in a beautifully designed box with a satin ribbon, these postcards are great to send and are deluxe enough for any collector to keep and display.

© 2026 MARVEL

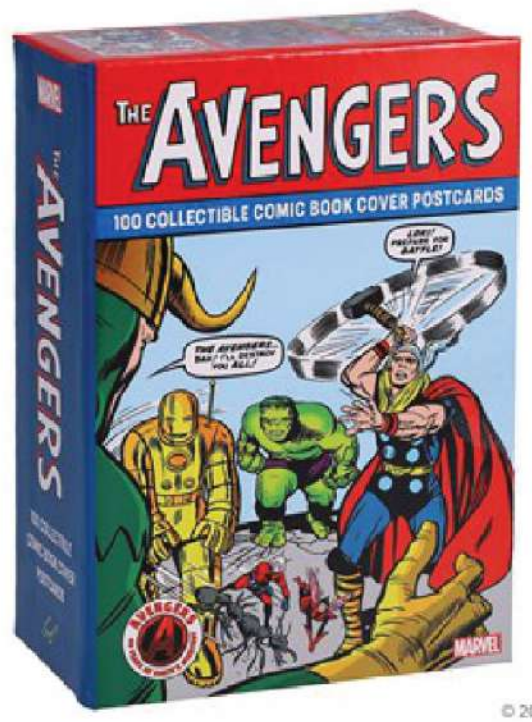

© 2023 MARVEL

IN-STORE DATE: 4/22/2026

FULL COLOR • 100 Pages • $22.95

Star Wars Mazes

Find Your Way Through a Galaxy Far, Far Away

PREVIOUSLY OFFERED THRU OTHER DISTRIBUTORS

BY SEAN C. JACKSON AND SEAN C. JACKSON

Expert maze creator and lifelong *Star Wars* fan Sean C. Jackson brings the saga to life through more than 30 beautifully illustrated mazes of iconic scenes and locations ranging from the forest moon of Endor to Bespin's Cloud City, the dark side planet of Exegol, Jabba's palace, pod races, clone armies, and much more. Each full-color maze includes notes about the environment and special bonus elements to find hidden along the way.

Star Wars fans of all ages will enjoy racing through the corridors of the Death Star, scavenging inside a fallen star destroyer on Jakku, searching the rocky cliffs of Ahch-To, and much more.

© & TM 2026 Lucasfilm Ltd.

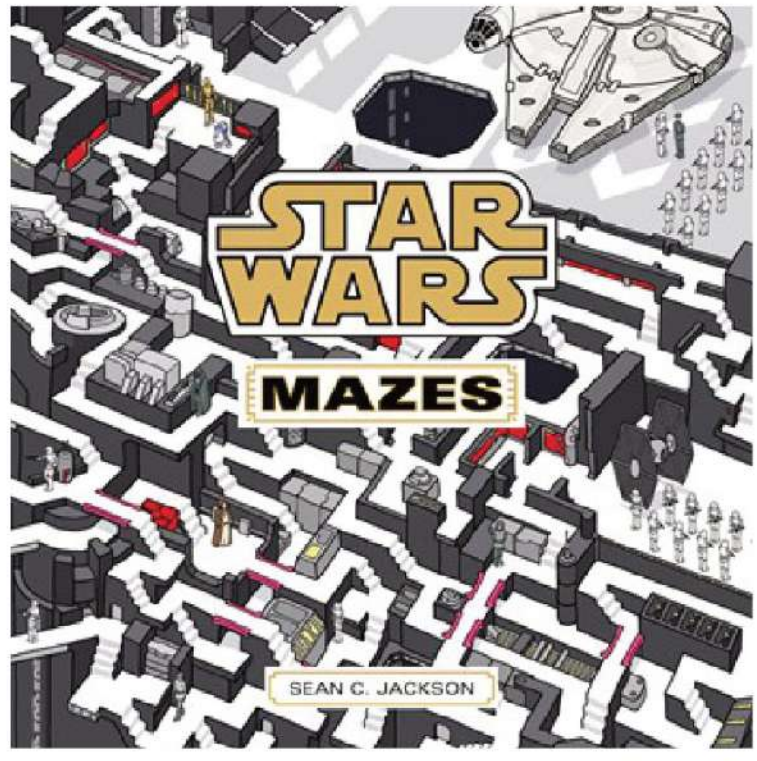

IN-STORE DATE: 4/22/2026

FULL COLOR • 64 Pages • $14.95

CHRONICLE BOOKS

Studio Ghibli Castle in the Sky Sketchbook

PREVIOUSLY OFFERED THRU OTHER DISTRIBUTORS

BY STUDIO GHIBLI

Take your artwork to new heights with this sketchbook celebrating *Castle in the Sky*, Studio Ghibli's spellbinding tale about a boy and a girl and their high-flying quest to find the legendary floating castle, Laputa.

This one-of-a-kind sketchbook featuring a tactile cloth cover with foil stamping, lay-flat binding, and extra-thick pages is perfect for writers, artists, and animation fans alike.

© 1986 Hayao Miyazaki/Studio Ghibli

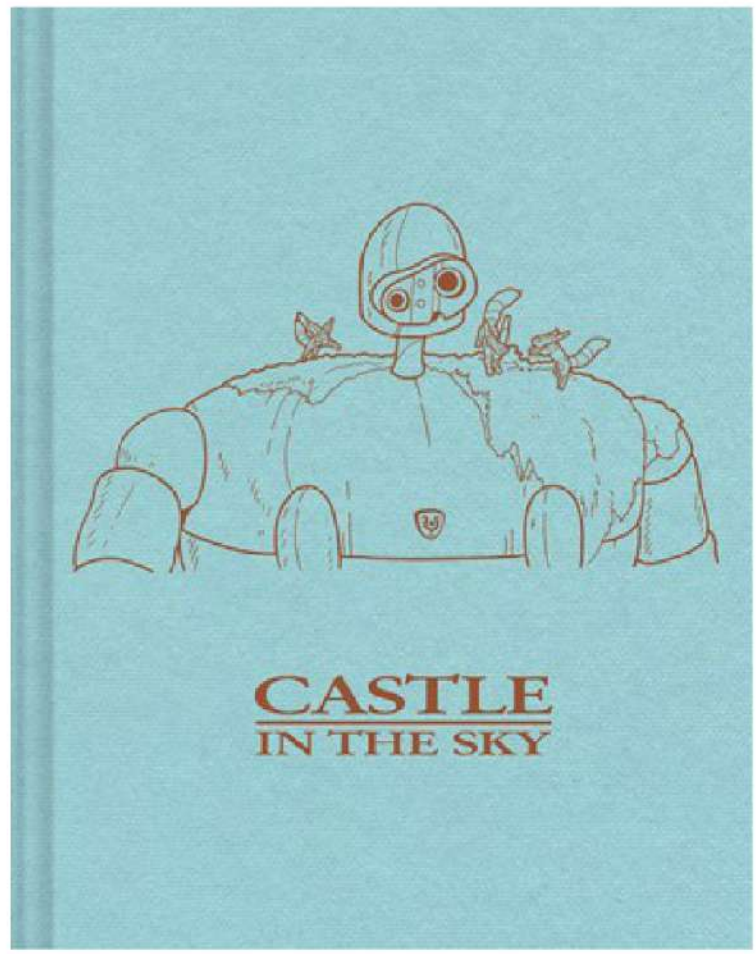

IN-STORE DATE: 4/29/2026

FULL COLOR • 128 Pages • $19.95

Studio Ghibli My Neighbor Totoro: Totoro Plush Journal

PREVIOUSLY OFFERED THRU OTHER DISTRIBUTORS

BY STUDIO GHIBLI, BY (PHOTOGRAPHER) STUDIO GHIBLI

Featuring the mysterious forest spirit from Hayao Miyazaki's iconic film *My Neighbor Totoro*, this plush and embroidered journal includes lined interiors and colorful artwork on the front and back pages—sure to delight Totoro fans and all who love irresistibly cute and fluffy characters.

© 1988 Hayao Miyazaki/Studio Ghibli

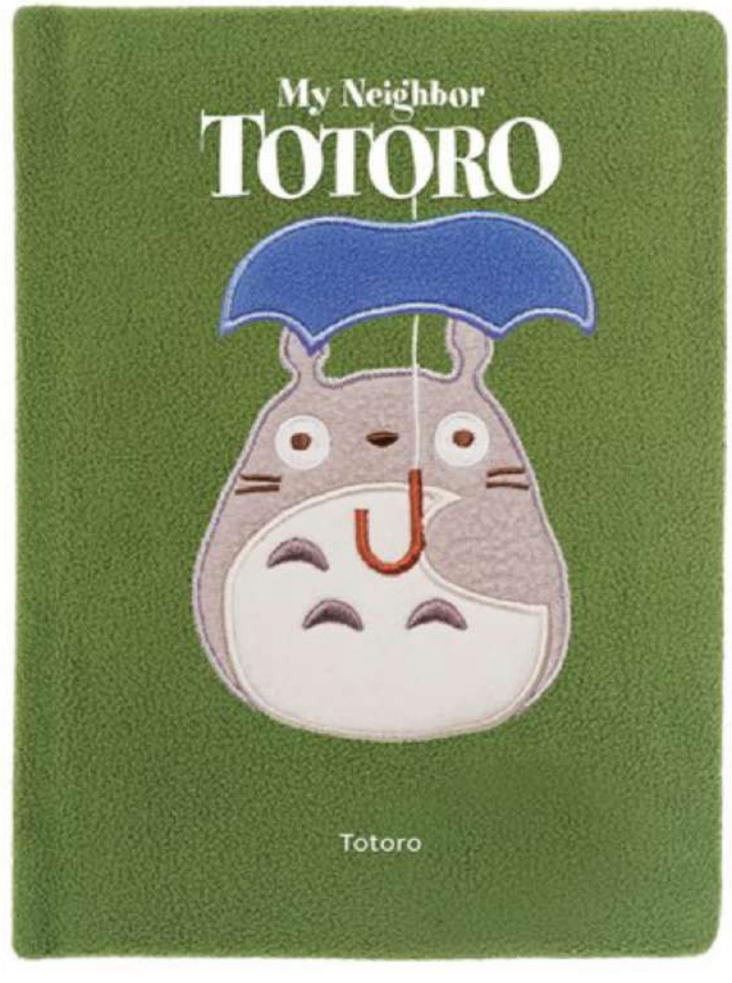

IN-STORE DATE: 4/29/2026

FULL COLOR • 96 Pages • $18.95

CHRONICLE BOOKS

Studio Ghibli Ponyo: 30 Postcards

PREVIOUSLY OFFERED THRU OTHER DISTRIBUTORS

BY STUDIO GHIBLI

Dive into the wonderful world of *Ponyo*, Studio Ghibli's beloved animated film about a friendship between a boy and a magical goldfish, with this collection of postcards to keep or send.

Featuring 30 final frames from the film—all hand-drawn and gorgeously detailed—these postcards are a must-have for animation fans of all ages.

© 2008 Hayao Miyazaki/Studio Ghibli, NDHDMT

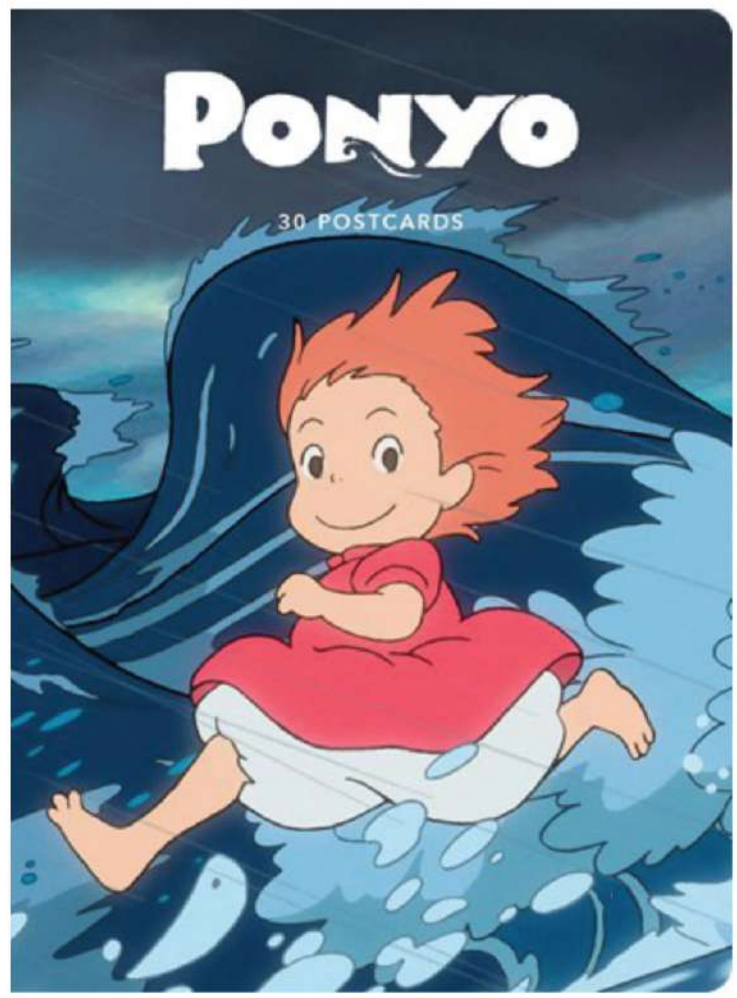

IN-STORE DATE: 4/29/2026

FULL COLOR • 30 Pages • $14.95

Studio Ghibli Porco Rosso Journal

PREVIOUSLY OFFERED THRU OTHER DISTRIBUTORS

BY STUDIO GHIBLI

Take to the skies with this handy journal featuring rarely-seen concept art from *Porco Rosso*, Studio Ghibli's fantasy film about a bounty hunter under a mysterious spell—and his ace flying adventures.

Complete with full-color artwork on the front and back covers, five interior spreads of concept art, and spot illustrations throughout, this journal is the perfect keepsake for Studio Ghibli fans and animation enthusiasts of all ages.

© 1992 Hayao Miyazaki/Studio Ghibli, NN

IN-STORE DATE: 4/29/2026

FULL COLOR • 192 Pages • $12.95

CHRONICLE BOOKS

CLOVER PRESS®

DICK TRACY®

COLLECTION

BY CHESTER GOULD

© 2026 TRIBUNE MEDIA SERVICES

DICK TRACY COLLECTION—1943

Writer: **Chester Gould**
Artist: **Chester Gould**
Cover: **John K. Snyder III**

Introducing Clover Press and The Library of American Comics' new deluxe softcover slipcase series, collecting all of Chester Gould's Dick Tracy newspaper strip. Every volume collects a full year of newspaper strips, from January 1 through December 31. Each book is printed in an 11" x 8.5" landscape format softcover book that slides into a vertically oriented die-cut slipcase!

Pruneface is sprung from the hospital and makes his last stand against Tracy in the dead of winter! The gangster Nifty has lost his baby boy, and it is Dick Tracy who finds him! Orchestra leader 88 Keyes is on the run after a body is found in his piano! Mrs. Pruneface is out for vengeance with her sights set on the yellow clad detective! Finally, a laughing murderer is selling forged narcotic prescriptions! Dick Tracy has never had his hands more full!

Softcover w/slipcase | 160 pages | B&W | 11" x 8.5" | 978-1-951757-19-9 | $29.99 | Solicited for a May 27, 2026 release.

CLOVER PRESS

THE LIBRARY OF AMERICAN COMICS

DICK TRACY®

© 2026 TRIBUNE MEDIA SERVICES

THE COMPLETE DICK TRACY

Writer: **Chester Gould**
Artist: **Chester Gould**
Cover: **Chester Gould**

BACK IN STOCK! Rediscover the earliest adventures of the yellow-clad detective in these six hardcover volumes, each containing nearly two years of classic newspaper comics from the 1930s and '40s!

Hardcover | B&W | 11" x 8.5" | $59.99

Vol. 1: 1931-1933 | 280 pages | 978-1-951038-76-2
Vol. 2: 1933-1935 | 296 pages | 978-1-951038-77-9
Vol. 3: 1935-1936 | 256 pages | 978-1-951038-78-6
Vol. 4: 1936-1938 | 264 pages | 978-1-951038-79-3
Vol. 5: 1938-1939 | 256 pages | 978-1-951038-88-5
Vol. 6: 1939-1941 | 264 pages | 978-1-951038-81-6

CLOVER PRESS

THE LIBRARY OF AMERICAN COMICS

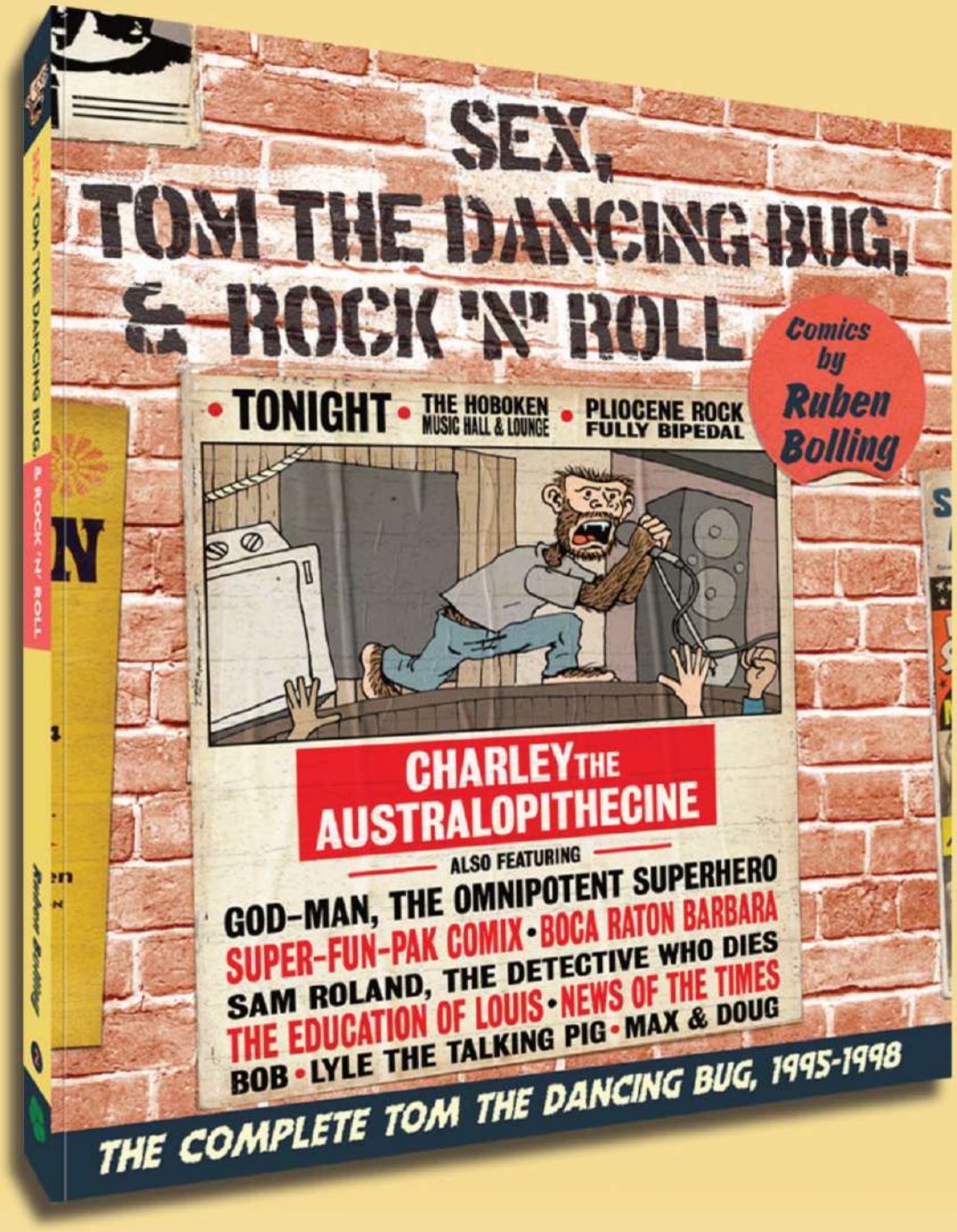

"The fact that Tom the bug can keep dancing in this day and age is a testament to Ruben Bolling's skills as a cartoonist!"

—SETH MEYERS

TOM THE DANCING BUG, VOL. 2: SEX, TOM THE DANCING BUG & ROCK 'N' ROLL

Back to the beginning, where it all started. Volume 2 of *Tom the Dancing Bug* collects the comic strips from 1995 to 1999!

Writer: **Ruben Bolling**
Artist: **Ruben Bolling**
Cover Art: **Ruben Bolling**

Tom the Dancing Bug is the wildly popular, groundbreaking comic strip that has won multiple awards, including the Herblock Prize, the Berryman Award, and a Robert F. Kennedy Journalism Award, as well as being a two-time Pulitzer Prize Finalist.

Softcover
200 pages
B&W and Full Color
$26.99
8" x 9"

ISBN:
978-1-951757-55-7

Advanced Solicited for
5/20/26

CLOVER PRESS

DRACULA OF TRANSYLVANIA TAROT CARDS

Writer: **Ricardo Delgado**

Artist: **Ricardo Delgado**

Cover Art: **Ricardo Delgado**

BACK IN STOCK! Unveil the secrets of the night with 78 exquisitely designed tarot cards that draw you deeper into the eerie, Gothic atmosphere of Delgado's masterful storytelling. Each card is meticulously crafted to capture the essence of the characters, locations, and themes of the novel Dracula of Transylvania, ensuring a truly immersive tarot experience.

Whether you're a seasoned tarot enthusiast or a beginner in the art of card reading, this deluxe set offers a unique opportunity to explore your innermost desires, confront your fears, and tap into the enigmatic powers of the supernatural. The cards are printed on high-quality, durable stock, guaranteeing longevity and exceptional handling, and housed in a handsome case with a magnetic clasp. Includes 96-page Divination Guide Booklet.

79 cards + box +
96-page booklet
Full Color
$40.00
3.22" x 5.47" x 1.4"

ISBN:
978-1-951757-07-6

Previously Solicited through Lunar:
0524CP421

CLOVER PRESS

CSN

Curating the best new products since 1987.

NEW ISSUE EVERY WEEK

Inexpensive marketing for your store!

Feb 2026 For April 2026 Pre-Orders

CSN Issue #2015
FOC Date 3/2/26
In-Store Date 4/1/26
UPC #64924187776901512

CSN Issue #2016
FOC Date 3/2/26
In-Store Date 4/8/26
UPC #64924187776901612

CSN Issue #2017
FOC Date 3/9/26
In-Store Date 4/15/26
UPC #64924187776901712

CSN Issue #2018
FOC Date 3/16/26
In-Store Date 4/22/26
UPC #64924187776901812

CSN Issue #2019 FCBD Special
FOC Date 3/23/26
In-Store Date 4/29/26
UPC # 64924187776901912

COMIC SHOP NEWS

New design, exclusive content and a wider variety of pre-orders & products covered each week. At pennies an issue, it's an inexpensive way to get new customers in the door, grow your sales and keep folks coming back every Wednesday. Stamp your store name in the paper and drop extras off around town to attract new customers. Use CSN instead of a bag to encourage more sales from existing customers. Charge customers for a copy and cover all your costs. It's marketing for your store that works.

www.csnpress.com

ISSUE #69 • JANUARY 2026

DC.COM

DC CONNECT

APRIL 2026

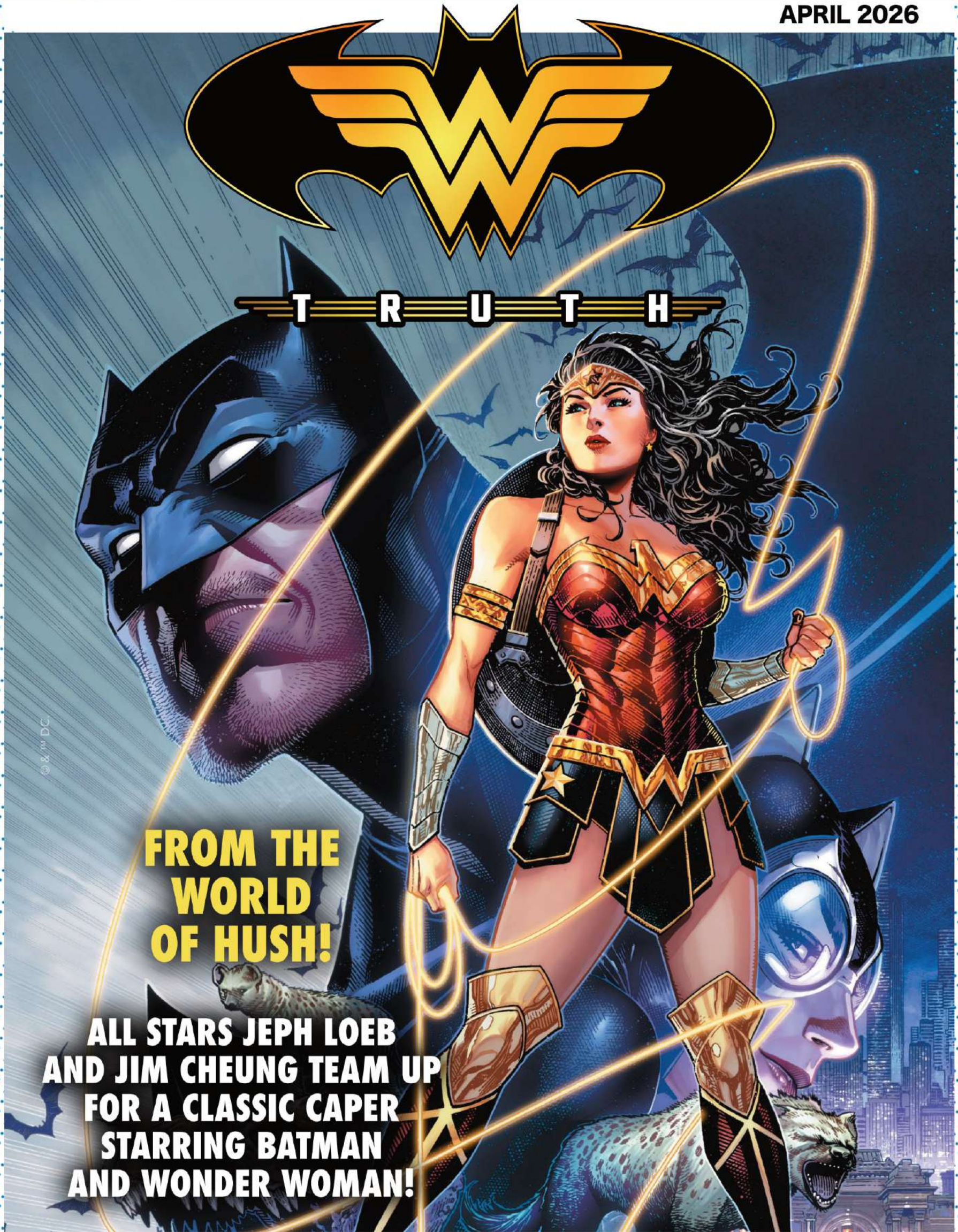

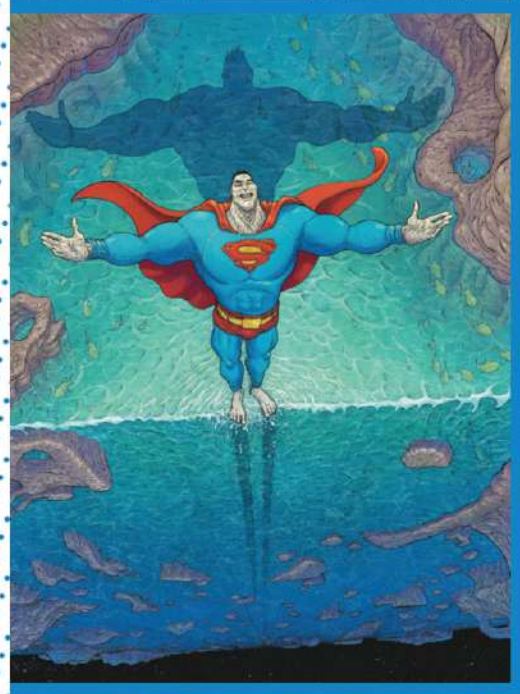

DC CONNECT #69

JANUARY 2026 / Soliciting comics on sale in APRIL 2026

WHAT'S INSIDE

NEXT LEVEL #1

- Superstar Jamal Campbell returns to work some magic with the new ongoing Next Level series for *Zatanna*!
- Jeff Lemire and Rafael de Latorre launch Firestorm into the Next Level with *The Fury of Firestorm* #1!

ACROSS THE DCU #10

- Matt Fraction teams up with guest artist Ryan Sook for an unforgettable *Batman* #8!
- Jadzia Axelrod, Nicole Maines, and Travis Moore shape the future of the Justice League in the can't-miss *Justice League Intergalactic Special* #1!
- Legendary creator Kevin Smith joins Eric Carrasco and Nick Pitarra to take Bizarro back to the end in *Bizarro Year None* #1!

GRAPHIC NOVELS #40

- Supergirl goes global in a brand new anthology graphic novel, *Supergirl: The World!*
- Mastermind. Super villain. Diabolical genius....Teenager? Christof Bogacs and Valerio Chiola showcase Lex Luthor like you've never seen him before in this action-packed graphic novel for young readers, *Lex Luthor: Diabolical Genius*!
- The highly anticipated sequel to *Barda* is here! Ngozi Ukazu dives into fan-favorite New God Orion in this original graphic novel for young adults!

Art Direction and Design - **Shannon Stewart** Editorial Coordinator - **Mason Downey**

VARIANT COVERS & CONTENT CODE KEY

1v = ONE VARIANT COVER
2v = TWO VARIANT COVERS
3v = THREE VARIANT COVERS
4v = FOUR VARIANT COVERS
5v = FIVE VARIANT COVERS
6v = SIX VARIANT COVERS
7v = SEVEN VARIANT COVERS
8v = EIGHT VARIANT COVERS
17+ = MATURE CONTENT

Jim Lee President, Publisher & Chief Creative Officer **Anne DePies** Senior VP & General Manager
Larry Berry VP - Brand Design & Creative Services **Lawrence Ganem** VP - Editorial Programming & Talent Strategy
Marie Javins VP - Editor-in-Chief **Dan Kneipp** VP - Strategic Initiatives & Business Affairs **Jay Kogan** Senior VP - Legal
Nick J. Napolitano VP - Manufacturing, Operations & Collected Editions **Mark Sherman** VP - Digital Growth Strategy & Monetization
Nancy Spears VP - Sales & Marketing **Carrie Williams** Executive Director - Publicity & Communications

DC CONNECT 69. JANUARY 2026. Copyright © 2026 DC. All Rights Reserved. All books, titles, logos, character names, and characters featured herein, the distinctive likenesses thereof, and related elements are trademarks of their respective owners. The stories, characters, and incidents mentioned herein are entirely fictional. DC Comics does not read or accept unsolicited submissions of ideas, stories, or artwork. For Advertising and Custom Publishing contact dccomicsadvertising@dccomics.com. For details on DC Comics Ratings, visit dc.com/ratings.
Printed by Solisco Printers, Scott, QC, Canada. 1/28/26.

ALL IN

ACT II: THINGS TO COME...

The DC All In saga has entered its second epic act—and with it, a vision for the future of the DCU!

In the aftermath of DC K.O., all the combatants from the King Omega Tournament—and indeed all characters who attempted to enter the fray—have been imbued with a mysterious energy that projects in their minds a vision of what's to come. Some interpret this as a spiritual calling, others a hardened battle-stance...but whatever the perspective, the heroes and villains of the DC Universe have beheld visions of their future that will alter the course of their lives forever.

And now you, the reader, can share in these visions... with the Things To Come variant initiative. Across the DC All In titles in April 2026, fans and spectators alike are treated to a vision of their favorite DC comic's future, as illustrated by some of the best talent in comics! Batman, Wonder Woman, Green Lantern, Flash and more (wait... where's Superman?) all carry a stunning variant cover that reflects the epic drama, action, and excitement to come in ALL IN: ACT II.

What do they all mean? Who are the new cast we see in the futures of our favorite characters and series? Time will tell...

NOT FINAL TRADE DRESS COVERS 1

DC NEXT LEVEL

SUPERSTAR JAMAL CAMPBELL TAKES ZATANNA'S MAGIC TO THE NEXT LEVEL!

ZATANNA #1

Written by **JAMAL CAMPBELL**
Art and cover by **JAMAL CAMPBELL**
Variant covers by **ADAM HUGHES and KYUYONG EOM**
1:25 variant cover by **JULIAN TOTINO TEDESCO**
Next Level variant cover by **JORGE CORONA**
Foil variant cover by **ADAM HUGHES**
Blank sketch cover
$4.99 US | 32 pages | Variant $5.99 US (card stock)
ON SALE 4/29/26

Zatanna Zatara embarks on her greatest tour yet! As the newest and first Prime Magus in millennia, it is now Zatanna's sworn responsibility to oversee and guide the world of magic. All eyes are on her.

How will she accomplish this grand task? How will she shoulder this heaviest of responsibilities? How will she confront the horrors waiting in forgotten histories? With a wink, a flourish, and a whole lot of magic!

All-star writer/artist Jamal Campbell (*Superman*, *Zatanna: It's Showtime*) is back for an encore with the mistress of magic as she finally gets her own ongoing series!

2 NOT FINAL TRADE DRESS COVERS

HUGHES VARIANT

EOM VARIANT

NEXT LEVEL VARIANT

FOIL VARIANT

DC NEXT LEVEL

THE NUCLEAR MAN GOES NEXT LEVEL WITH JEFF LEMIRE AND RAFAEL DE LATORRE!

THE FURY OF FIRESTORM #1

Written by **JEFF LEMIRE**
Art and cover by **RAFAEL DE LATORRE**
Variant covers by **CHRIS BURNHAM and RILEY ROSSMO**
1:25 variant cover by **JEFF LEMIRE**
Next Level variant cover by **JORGE CORONA**
Foil variant cover by **CHRIS BURNHAM**
Blank sketch cover
$4.99 US | 32 pages | Variant $5.99 US (card stock)
ON SALE 4/1/26

The community of Bedford, Colorado, is a sleepy small town. The people say hello to their neighbors, attend town hall meetings, and root for the local high school football team on Friday nights. But this idyllic small town is thrown upside down when the Nuclear Man arrives and starts... experimenting. Firestorm has turned buildings to sand and people to glass with no remorse and no warning. But what exactly provoked Ronnie Raymond to commit this heinous act, and can anyone contain the fury that is Firestorm? Brought to you by the incredible team of Jeff Lemire (*Absolute Flash*, *JSA*) and Rafael De Latorre (*The Penguin*) comes the next epic in the Next Level line.

4 NOT FINAL TRADE DRESS COVERS

ROSSMO VARIANT

1:25 VARIANT

NEXT LEVEL VARIANT

DC NEXT LEVEL

GREG RUCKA AND DANI CONTINUE TO PUSH BATWOMAN TO THE NEXT LEVEL!

ŠEJIĆ VARIANT

FRISON VARIANT

NGUYEN VARIANT

BATWOMAN #2

Written by **GREG RUCKA**
Art and cover by **DANI**
Variant covers by **STJEPAN ŠEJIĆ, JENNY FRISON, and DUSTIN NGUYEN**
$3.99 US | 32 pages | Variant $4.99 US (card stock)
ON SALE 4/8/26

Batwoman engages the enemy, drawing Master Slay and his acolytes onto the field. But can her father, Jacob Kane, reach her before the streets of Petalon become a kill zone?

6 NOT FINAL TRADE DRESS COVERS

DC NEXT LEVEL

TONY FLEECS AND CARMINE DI GIANDOMENICO TAKE DEATH'S FURY TO THE NEXT LEVEL!

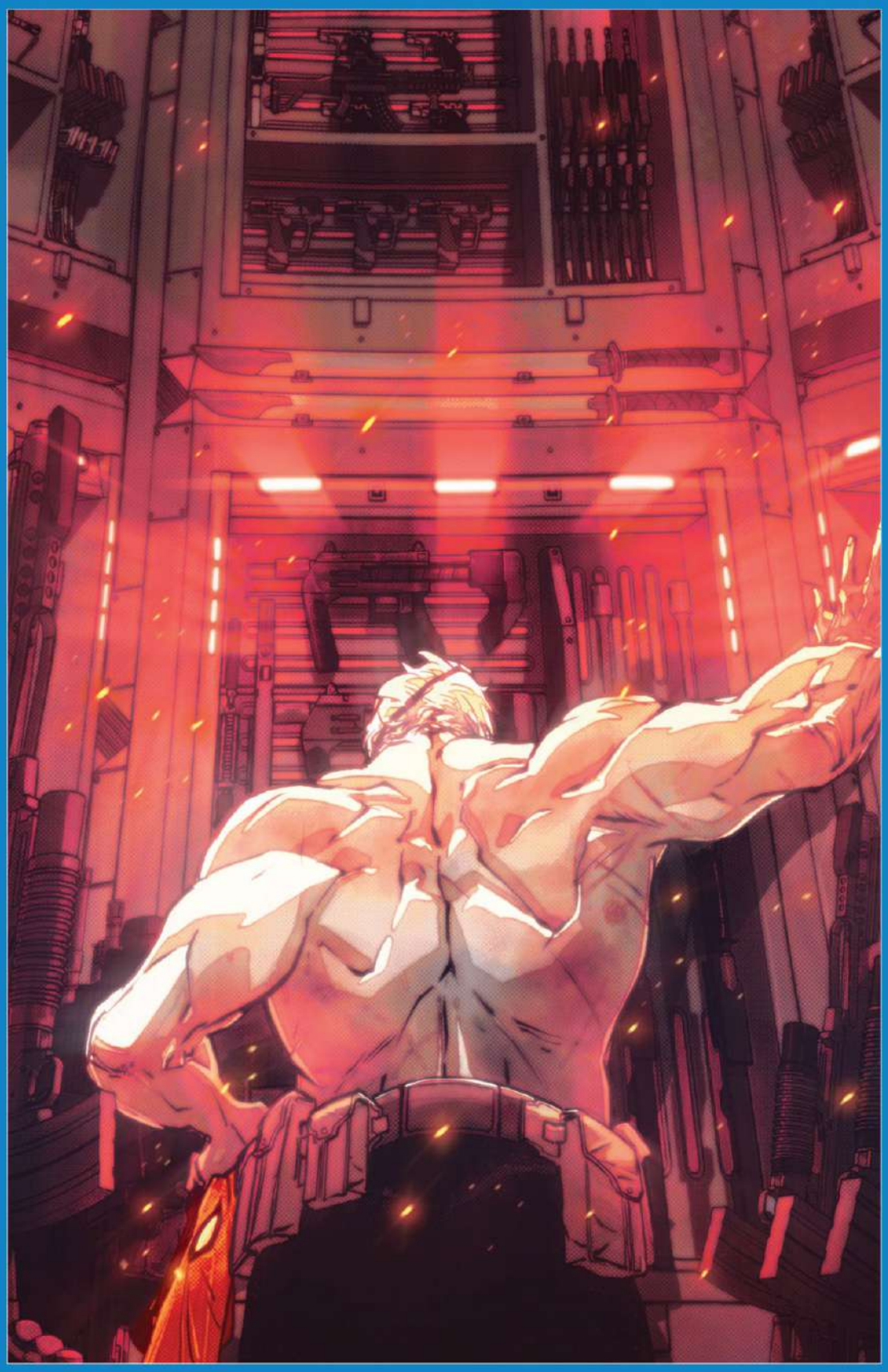

PANOSIAN VARIANT

KIRKHAM VARIANT

MARCH VARIANT

NOT FINAL COVER

DEATHSTROKE: THE TERMINATOR #2

Written by **TONY FLEECS**
Art and cover by **CARMINE DI GIANDOMENICO**
Variant covers by **DAN PANOSIAN, TYLER KIRKHAM, and GUILLEM MARCH**
$4.99 US | 32 pages | Variant $5.99 US (card stock)
ON SALE 4/15/26

Someone's taken everything from Deathstroke, and hell hath no fury like an assassin scorned! He's on the road to find a mysterious client, but it won't be easy. He's lost his money, his resources, his family, and his best friend and moral compass. What happens when the world's most terrifying assassin has nothing left to lose?

DC NEXT LEVEL

SKOTTIE YOUNG AND JORGE CORONA'S LOBO DIPS HIS TOE IN THE FILTHIEST BUSINESS THERE IS: SHOW BUSINESS!

BERMEJO VARIANT

BOO VARIANT

KIRKHAM VARIANT

LOBO #2

Written by **SKOTTIE YOUNG**
Art and cover by **JORGE CORONA**
Variant covers by **LEE BERMEJO, SWEENEY BOO, and TYLER KIRKHAM**
$3.99 US | 32 pages | Variant $4.99 US (card stock)
ON SALE 4/15/26

Space, Spacetober 2X, 2026/SpacePRwire—In a move many are calling "prescient" and "a VC thirst trap," a content industry leader has acquired a series of bounty hunting businesses and exclusive rights to their contractors' likenesses, voices, and victims while retaining full indemnity for any crimes committed thereby. Lobo will be the jewel in the company's crown, with the world-famous multi-hyphenate "Main Man" set to star in an ∞-season reality series documenting his exploits. Fans can look forward to Lobo's interactions with Detective Comics' rich portfolio of characters and franchises, such as Batman, Superman, and Wonder Woman.

8 NOT FINAL TRADE DRESS COVERS

NOT FINAL ART

A TALE FROM THE WORLD OF *BATMAN: HUSH* BY THE SUPERSTAR TEAM OF JEPH LOEB AND JIM CHEUNG!

BATMAN/WONDER WOMAN: TRUTH #1

Written by **JEPH LOEB**
Art and cover by **JIM CHEUNG**
Variant covers by **JIM LEE, GABRIELE DELL'OTTO, and PABLO VILLALOBOS**
Foil variant cover by **JIM CHEUNG**
$5.99 US | 48 pages | Variant $5.99 US (card stock)
ON SALE 4/29/26

Batman and Wonder Woman team up for a classic caper brought to you by superstar talent writer Jeph Loeb (*Batman*, *Superman/Batman*) and artist Jim Cheung (*Justice League*)! The Lasso of Truth has been stolen, and the Caped Crusader and Amazon Princess race to ensure a safe return before it falls into the wrong hands.

You won't want to miss the aftermath of *Batman: HUSH* featuring the devious duo foolish enough to steal from Wonder Woman...The Joker and Harley Quinn!

ABSOLUTE SCARECROW EMERGES FROM THE SHADOWS OF ARK M AS A NEW STORY ARC BEGINS...

OLIVER VARIANT

SHARP VARIANT

1:25 VARIANT

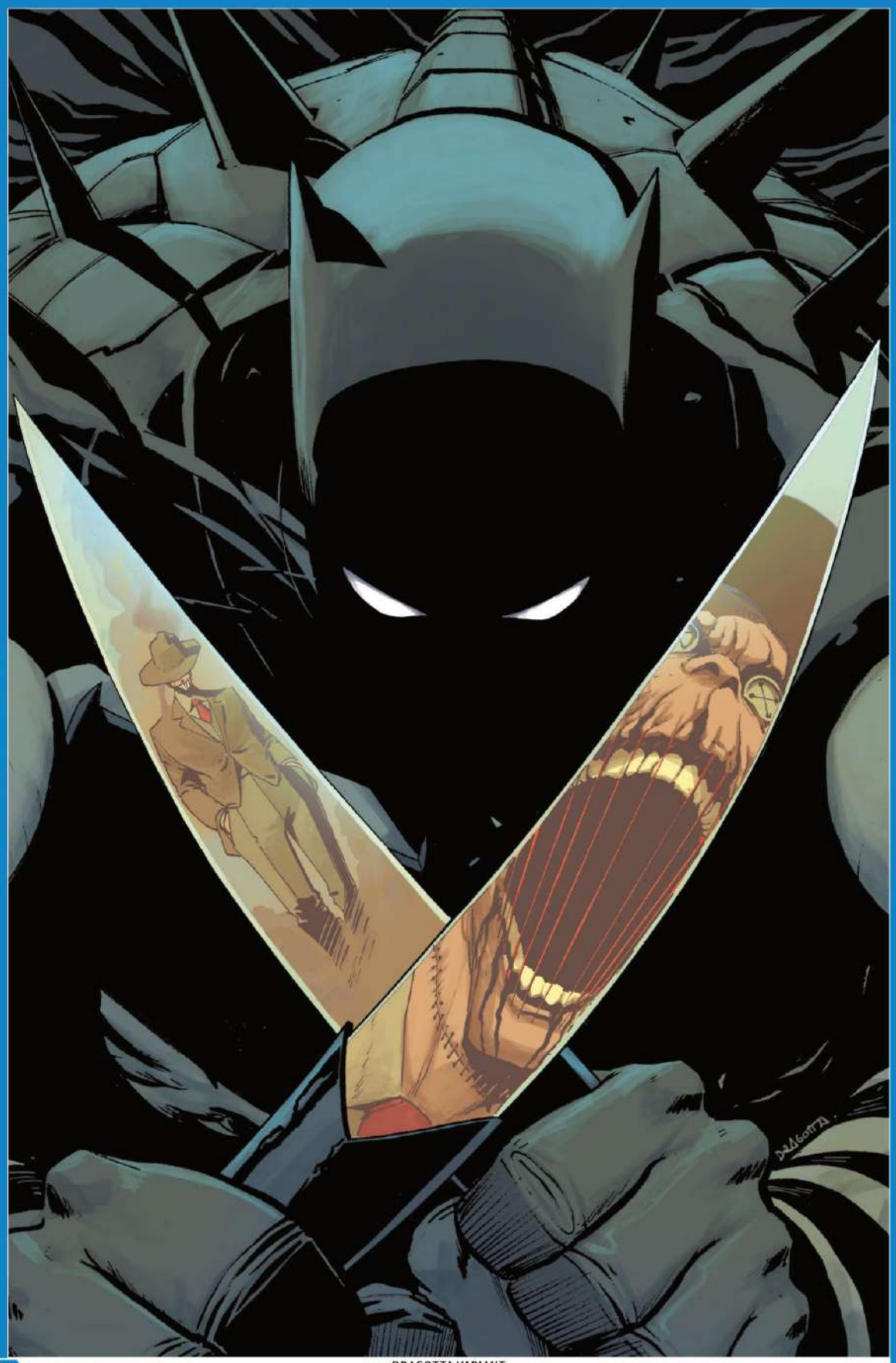

DRAGOTTA VARIANT

15+

ABSOLUTE BATMAN #19

Written by **SCOTT SNYDER**
Art and cover by **NICK DRAGOTTA**
Variant covers by **BEN OLIVER, NICK DRAGOTTA, AND LIAM SHARP**
1:25 variant cover by **ARIEL OLIVETTI**
$4.99 US | 32 pages | Variant $5.99 US (card stock)
ON SALE 4/8/26

Poison Ivy proved to be just one of the many horrors within the bowels of the ARK M facility, and as Joker sets his sights on Absolute Batman, he decides to enlist the help of one of the center's most terrifying doctors, Dr. Jonathan Crane. While Bruce Wayne tries to align himself with Barbara Gordon, there's more than one alliance formed in this issue. New debuts, new villains, new arc starts here.

ALL IN

A NEW ARC FOR THE ABSOLUTE UNIVERSE STARTS HERE FEATURING KING SHAZAM!

15+

PAREL VARIANT

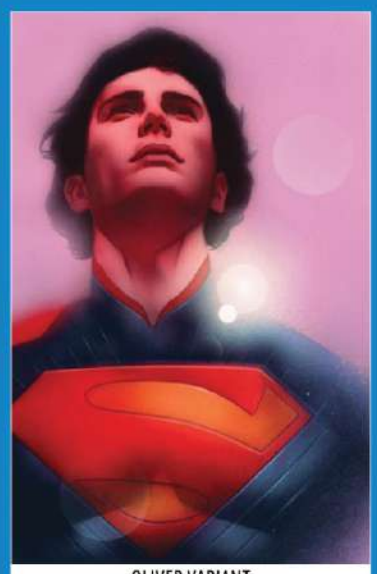

OLIVER VARIANT

BURNHAM VARIANT

NOT FINAL COVER

ABSOLUTE SUPERMAN #18

Written by **JASON AARON**
Art and cover by **RAFA SANDOVAL**
Variant covers by **GERALD PAREL, BEN OLIVER, and CHRIS BURNHAM**
$4.99 US | 32 pages | Variants $5.99 US (card stock)
ON SALE 4/1/26

ALL IN

"Reign of the Superman" kicks off here with the debut of not one but two Absolute Universe reinventions! The Battle of Kansas may have put the Lazarus Corporation into retreat, but it's left behind some terrifying surprises in its hidden caches of weapons and world-ending secrets. The most dangerous of all? The sarcophagus of the legendary King Shazam! Don't miss the start of a new epic that will change the hierarchy of power in the Absolute Universe!

WHO'S BEHIND THE AGENCY?!

ALL IN
ABSOLUTE MARTIAN MANHUNTER #11

Written by **DENIZ CAMP**
Art and cover by **JAVIER RODRÍGUEZ**
Variant covers by **DAVE JOHNSON, WERTHER DELL'EDERA, and MIKE DEL MUNDO**
$4.99 US | 32 pages | Variant $5.99 US (card stock)
ON SALE 4/22/26

As relationships and reality crumble around him, John comes face-to-face with the Agency's mysterious boss!

JOHNSON VARIANT

DELL'EDERA VARIANT

DEL MUNDO VARIANT

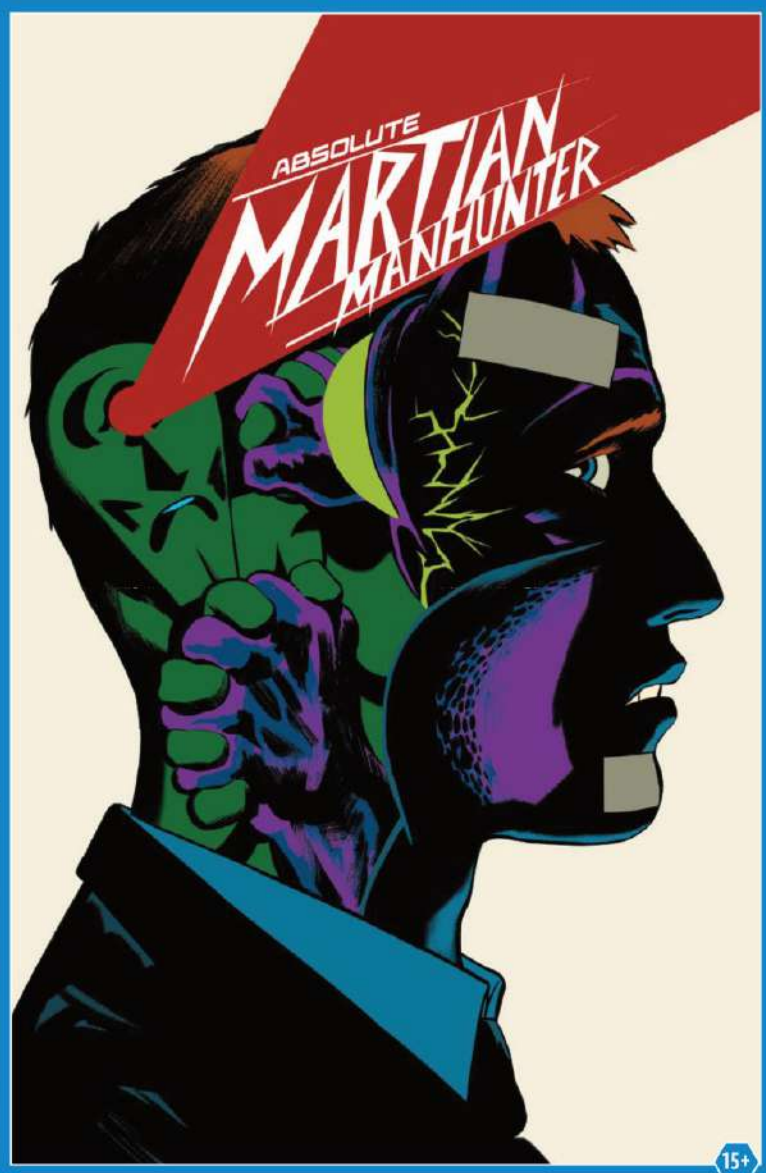

ABSOLUTE WONDER WOMAN WILL NEVER BE THE SAME!

ALL IN
ABSOLUTE WONDER WOMAN #19

Written by **KELLY THOMPSON**
Art and cover by **HAYDEN SHERMAN**
Variant covers by **BEN OLIVER, TERRY DODSON, and CARMINE DI GIANDOMENICO**
$4.99 US | 32 pages | Variant $5.99 US (card stock)
ON SALE 4/22/26

Diana is unraveling and surrounded by enemies. But it is only when things are darkest that one should call upon the lasso Troika. For Troika...leaves you changed.

OLIVER VARIANT

DI GIANDOMENICO VARIANT

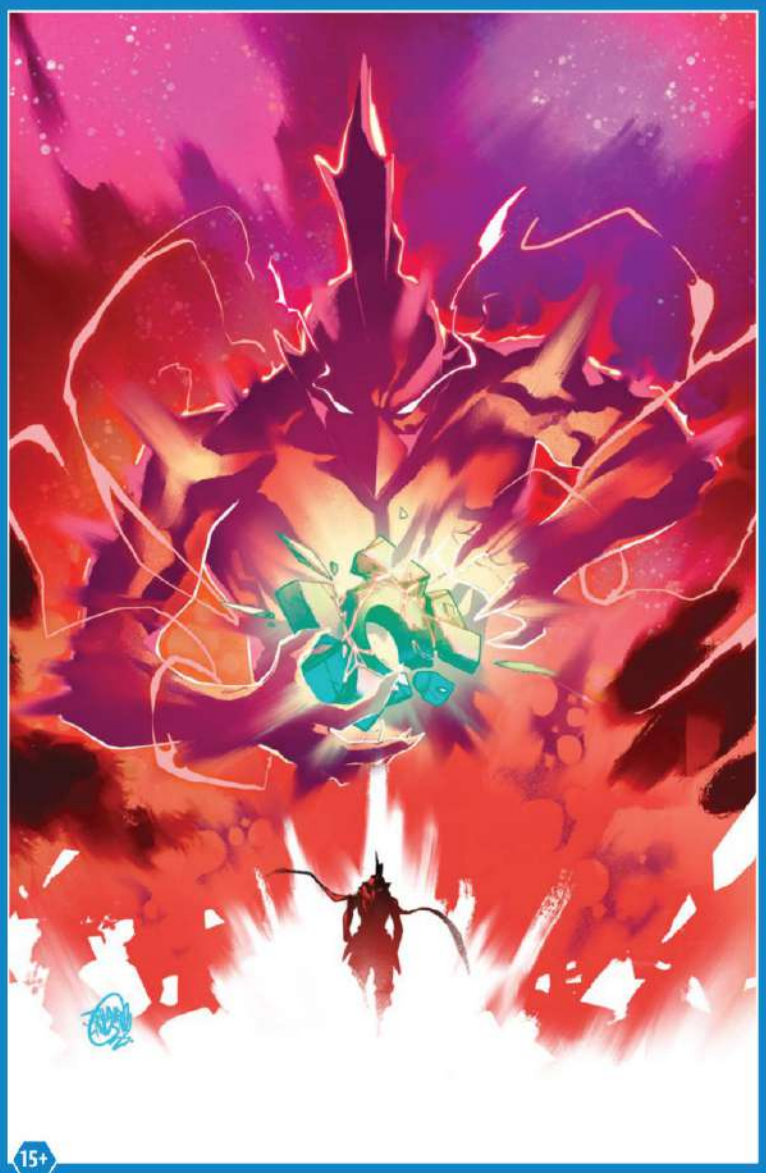

THE RED LIGHT ARRIVES!

ALL IN
ABSOLUTE GREEN LANTERN #13

Written by **AL EWING**
Art by **SID KOTIAN**
Cover by **JAHNOY LINDSAY**
Variant covers by **RICKIE YAGAWA, KARL KERSCHL, and EJIKURE**
$4.99 US | 32 pages | Variant $5.99 US (card stock)
ON SALE 4/1/26

Tomar-Re is here, and he will not allow Jo Mullein's inexperience to compromise his mission. It's Anomaly versus Anomaly!

YAGAWA VARIANT

KERSCHL VARIANT

NOT FINAL COVER

TIMMS VARIANT

TRAPPED BY THE MIRROR MASTER!

ALL IN
ABSOLUTE FLASH #14

Written by **JEFF LEMIRE**
Art by **HAINING**
Cover by **NICK ROBLES**
Variant covers by **STEPHEN SEGOVIA, SEAN IZAAKSE, and JOHN TIMMS**
$4.99 US | 32 pages | Variant $5.99 US (card stock)
ON SALE 4/17/26

Wally and Linda find themselves trapped within a twisted dimension made of mirrors. Confronted with their past and hunted by a mysterious assailant, the Flash will need to run faster than he ever has to escape this haunting realm!

SEGOVIA VARIANT

IZAASKE VARIANT

ONE NIGHT. THREE STORIES. WITH GUEST ARTIST RYAN SOOK.

ALL IN BATMAN #8

Written by **MATT FRACTION**
Art by **RYAN SOOK**
Cover by **JORGE JIMÉNEZ**
Variant covers by **DUSTIN NGUYEN, JORGE MOLINA, and RYAN SOOK**
Things to Come variant cover by **JORGE JIMÉNEZ**
Foil variant cover by **JORGE JIMÉNEZ**
1:25 variant cover by **DAVID AJA**
April Drools variant cover by **GUILLEM MARCH**
$4.99 US | 40 pages | Variant $5.99 US (card stock) | Variant $7.99 US (foil)
ON SALE 4/1/26

A hero. A villain. A reporter. Three old men, on one night in Gotham, each have encounters that will reverberate across their city forever. Series writer Matt Fraction is joined by sensational guest artist Ryan Sook for an unforgettable new chapter of the Caped Crusader's ongoing story.

NGUYEN VARIANT

MOLINA VARIANT

1:25 VARIANT

THINGS TO COME VARIANT

APRIL DROOLS VARIANT

A BRIDGE TOO FAR FOR NIGHTWING AND BATMAN?!

ALL IN NIGHTWING #137

Written by **DAN WATTERS**
Art by **DENYS COWAN**
Cover by **JORGE FORNÉS**
Variant covers by **DAVID NAKAYAMA and MARTIN SIMMONDS**
Things to Come variant cover by **DENYS COWAN**
$4.99 US | 32 pages | Variant $5.99 US (card stock)
ON SALE 4/15/26

Haunted by a deadly highway collision, Nightwing restlessly hunts for clues in the ghost stories of Blüdhaven. When a deadly standoff besieges Blüdhaven Bridge, Dick Grayson might not be in the best state of mind to tackle it. Luckily, the World's Greatest Detective has come calling...

NAKAYAMA VARIANT

SIMMONDS VARIANT

THINGS TO COME VARIANT

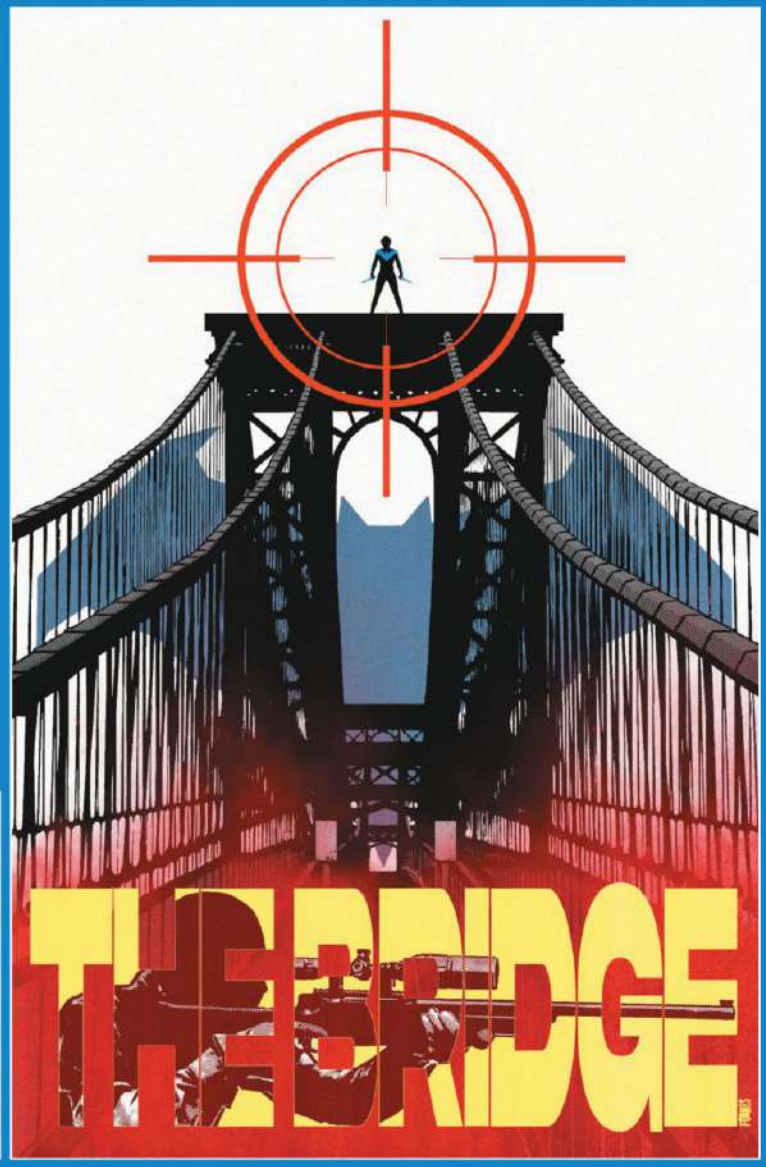

BACK IN BLACK!

ALL IN CATWOMAN #86

Written by **TORUNN GRØNBEKK**
Art by **DAVIDE GIANFELICE**
Cover by **SEBA FIUMARA**
Variant covers by **FRANK CHO, MICHAEL WALSH, and W. SCOTT FORBES**
April Drools variant cover by **SAOWEE**
Things to Come variant cover by **MANNY VINCENT CARBONILLA**
$3.99 US | 32 pages | Variant $4.99 US (card stock)
ON SALE 4/15/26

He's big! He's bad! And he's madder than ever before! With Selina back in Gotham, Black Mask sets his sights on Catwoman, and he's playing for keeps. But he's not alone! Who is his mysterious benefactor, and how could they possibly hate Catwoman even more than her self-proclaimed archnemesis?

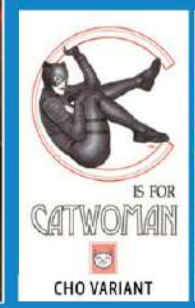

CHO VARIANT

WALSH VARIANT

FORBES VARIANT

THINGS TO COME VARIANT

APRIL DROOLS VARIANT

"THE CURSE OF THE BLOOD" CONTINUES!

ALL IN BATGIRL #18

Written by **TATE BROMBAL**
Art by **TAKESHI MIYAZAWA**
Cover by **DAVID TALASKI**
Variant cover by **CHRISTIAN WARD**
Things to Come variant cover by **TAKESHI MIYAZAWA**
$3.99 US | 32 pages | Variant $4.99 US (card stock)
ON SALE 4/1/26

Batgirl's battle with the Blood of Wu explodes beyond Gotham as Cassandra, Tenji, and Jaya are thrust into a supernatural war tied to her family's past. To save Batgirl from the curse, the trio must face ancestral horrors and a destiny darker than any of them expected.

WARD VARIANT

THINGS TO COME VARIANT

REIGN OF THE

ALL IN SUPERMAN #37

Written by **JOSHUA WILLIAMSON**
Art and cover by **DAN MORA**
Variant covers by **CARY NORD, RACHTA LIN, and NICK ROBLES**
Things to Come variant cover by **EDDY BARROWS**
April Drools variant cover by **TOKITOKORO**
$4.99 US | 32 pages | Variant $5.99 US (card stock)
ON SALE 4/22/26

Superboy Prime gets a new real-life job with a new secret identity while he protects Metropolis from dangerous threats! But there is a whole DC Comics universe out there for him to explore, and the fanboy in him wants to see it all...Too bad there are heroes who don't trust him and think he should be locked up!

APRIL DROOLS VARIANT

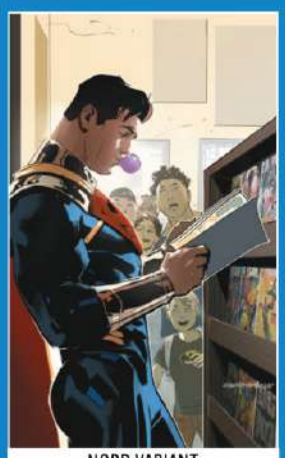
NORD VARIANT

LIN VARIANT

ROBLES VARIANT

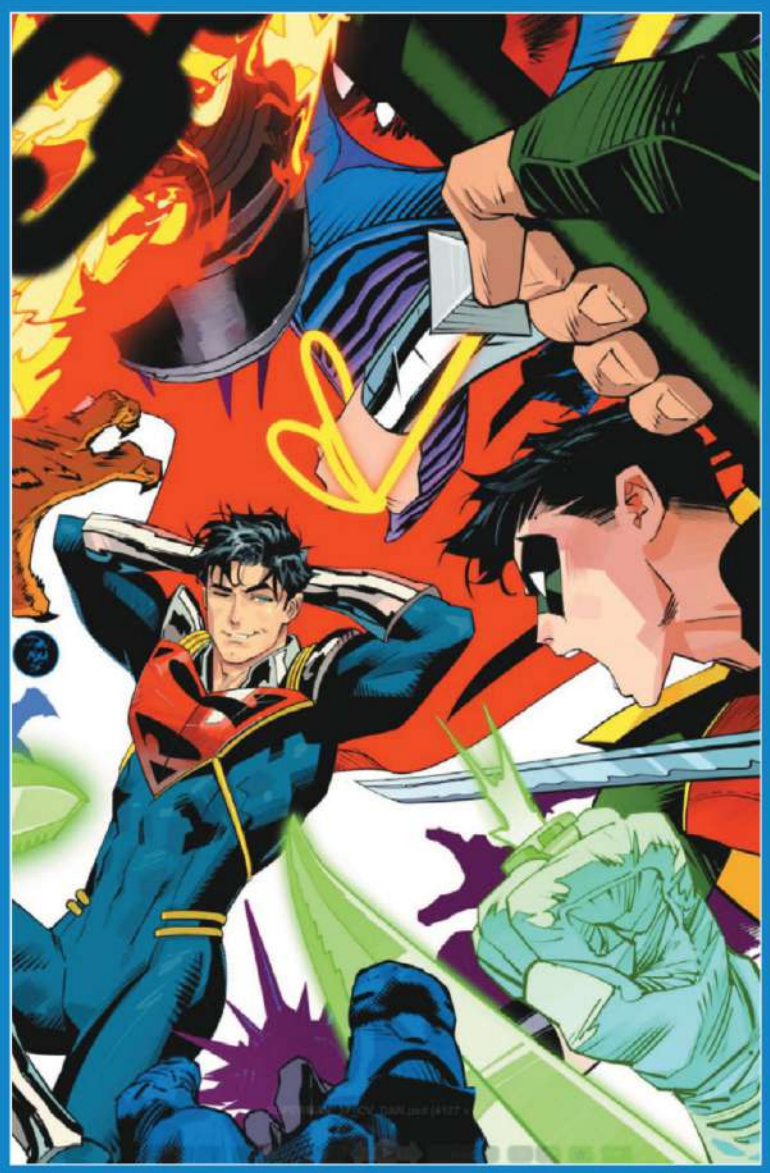

ALL IN SUPERMAN UNLIMITED #12

Written by **DAN SLOTT**
Art by **LUCAS MEYER**
Cover by **TAURIN CLARKE**
Variant covers by **GUILLEM MARCH, KAREN DARBOE, and SALVADOR LARROCA**
Things to Come variant cover by **LUCAS MEYER**
$4.99 US | 32 pages | Variant $5.99 US (card stock)
ON SALE 4/15/26

Little (super) boy lost! Tomorrow Man has a shocking surprise for Lois Lane. His name is Jon Kent, and he's just a little boy. The Reign of the Superboys continues! (And, possibly...the reign of a super...monkey?)

MARCH VARIANT

DARBOE VARIANT

LARROCA VARIANT

THINGS TO COME VARIANT

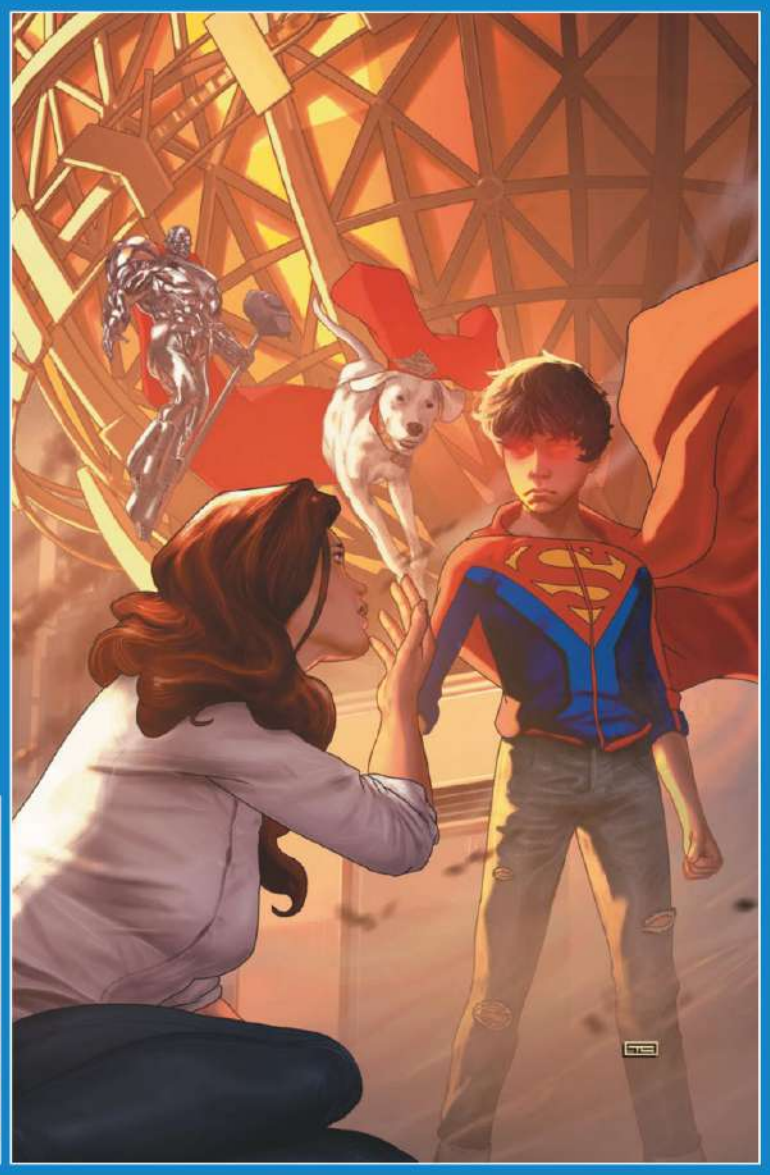

SUPERBOYS HEATS UP!

ALL IN
SUPERGIRL #12

Written by **SOPHIE CAMPBELL**
Art and cover by **SOPHIE CAMPBELL**
Variant covers by **NICK DRAGOTTA, PABLO VILLALOBOS, and JOSHUA "SWAY" SWABY**
Things to Come variant cover by **AMY REEDER**
April Drools variant cover by **MARGUERITE SAUVAGE**
$3.99 US | 32 pages | Variant $4.99 US (card stock)
ON SALE 4/8/26

The conflict in Kandor between the Science Council and the younger Kandorians is only growing more tense. Supergirl's first run-in with the rebel leader Black Flame ends with her broken and without her powers, forcing her to seek recovery with the Science Council. But despite Supergirl's warning, the Council has their own plan to stop Black Flame: a powerful clone capable of taking down anyone in their path. Enter Team Thunder!

NOT FINAL COVER

DRAGOTTA VARIANT

SWAY VARIANT

THINGS TO COME VARIANT

APRIL DROOLS VARIANT

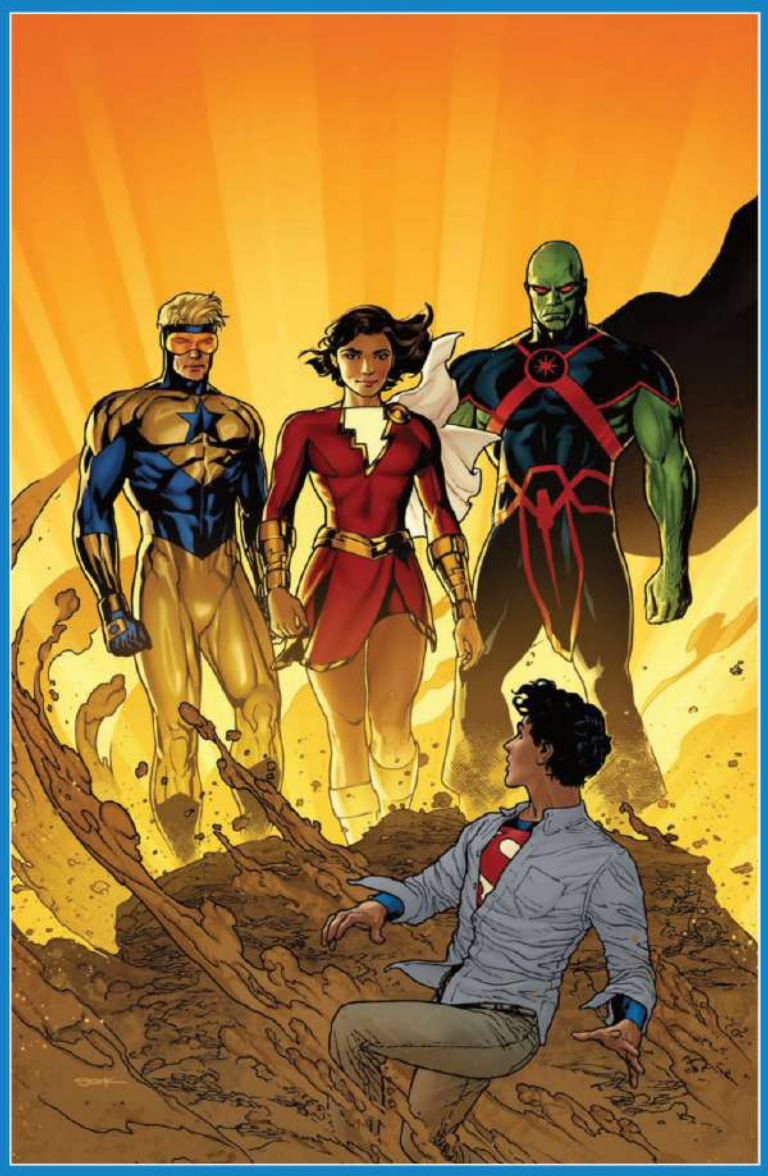

ALL IN
ACTION COMICS #1097

Written by **MARK WAID**
Art by **SKYLAR PATRIDGE**
Cover by **RYAN SOOK**
Variant covers by **HAYDEN SHERMAN and AMY REEDER**
Things to Come variant cover by **SKYLAR PATRIDGE**
$4.99 US | 32 pages | Variant $5.99 US (card stock)
ON SALE 4/8/26

The heroes of tomorrow have arrived in the past, and they need Superboy's help! But what can a young Clark Kent do that they can't? Find out as Smallville is turned upside down and the Reign of the Superboys continues!

THINGS TO COME VARIANT

DC K.O. AFTERMATH!

REDONDO VARIANT

WADA VARIANT

AGUILLO VARIANT

THINGS TO COME VARIANT

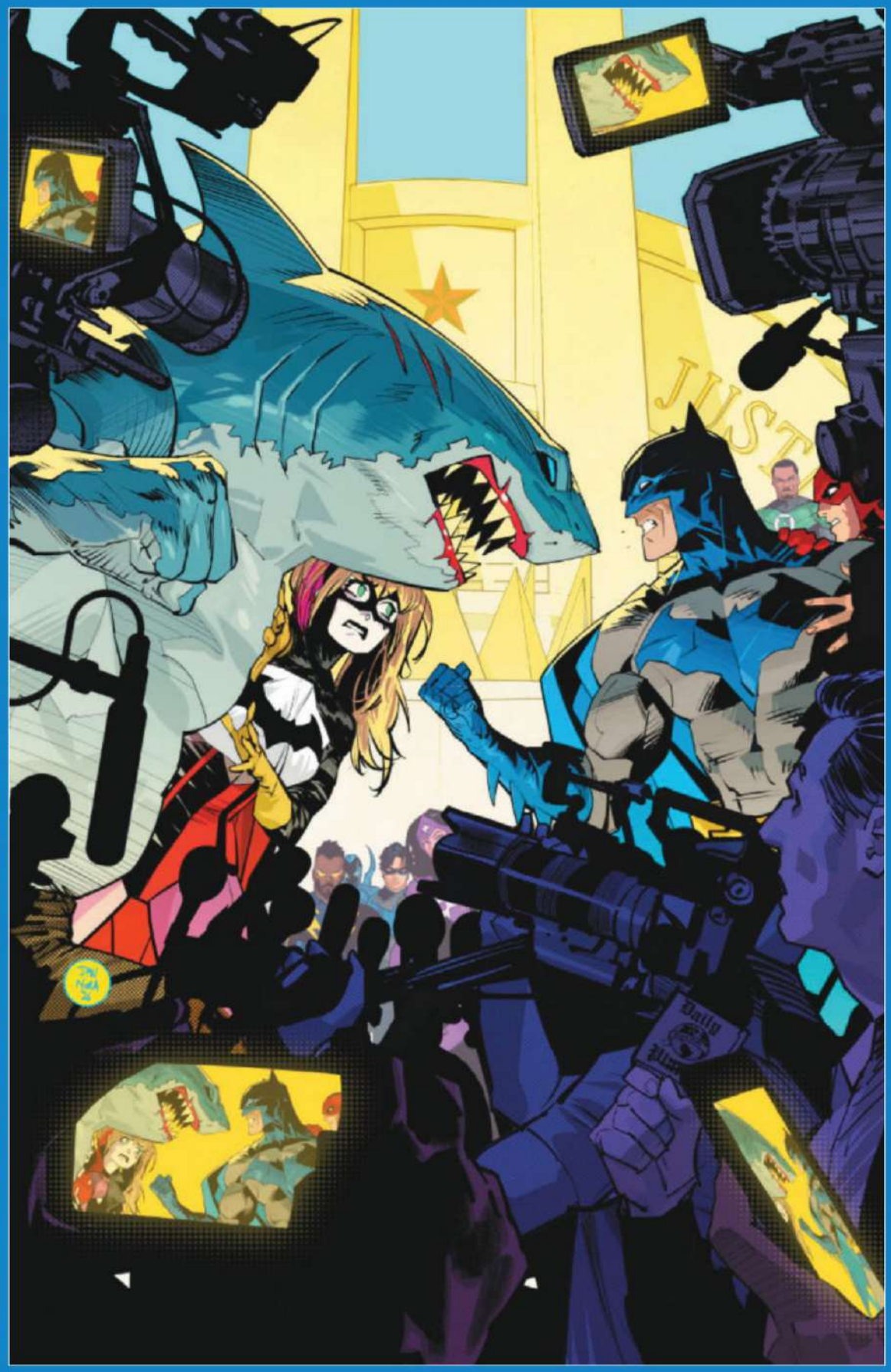

JUSTICE LEAGUE UNLIMITED #18

ALL IN

Written by **MARK WAID**
Art by **CLAYTON HENRY**
Cover by **DAN MORA**
Variant covers by **BRUNO REDONDO, KEVIN WADA, and DON AGUILLO**
Things to Come variant cover by **AARON BARTLING**
$3.99 US | 32 pages | Variant $4.99 US (card stock)
ON SALE 4/22/26

Unlimited? Definitely. United? Hardly. The strongest voices in the Justice League have begun granting amnesty—and membership—to super-villains, and mutiny is brewing! Plus: Guy Gardner leads a mission that will have startling consequences for the entire galaxy!

20 NOT FINAL TRADE DRESS COVERS

A NEW CHAPTER OF THE ALL IN: ACT II SAGA!

15+

JUSTICE LEAGUE INTERGALACTIC SPECIAL #1

ALL IN

Written by **JADZIA AXELROD and NICOLE MAINES**
Art and cover by **TRAVIS MOORE**
Variant covers by **DAN MORA, YASMINE PUTRI, and DERRICK CHEW**
$5.99 US | 48 pages | (all covers are card stock)
ON SALE 4/29/26

The planet Naltor and the Green Lanterns that protect it fall under the spell of the wretched Witch Queen, who harnesses the planet's dream energy in hopes of taking over all that lies beyond. But have no fear, Star Sapphire's assembled team of Justice Leaguers will no doubt liberate them all!

Except, well, Green Arrow sure does hate space. And Adam Strange's ship comes under attack before it even enters Naltorian orbit. And Galaxy invited her best friend and one of the League's most wanted, Dreamer, along on the mission without telling anybody. And Dreamer's visions seem to spell doom from the very start. Just when Star Sapphire thought she was getting the hang of her powers and the whole team-leader thing...

Will this team of disparate dynamos figure out how to come together to win the day? Or will they, too, succumb to the Witch Queen's all-consuming hive mind?

DYNAMIC TRIO!

NGUYEN VARIANT

GODLEWSKI VARIANT

THINGS TO COME VARIANT

DETECTIVE COMICS #1108

Written by **TOM TAYLOR**
Art by **PETE WOODS**
Cover by **MIKEL JANÍN**
Variant covers by **DUSTIN NGUYEN and SCOTT GODLEWSKI**
Things to Come variant cover by **PETE WOODS**
$4.99 US | 32 pages | Variant $5.99 US (card stock)
ON SALE 4/22/26

ALL IN

Batman, Green Arrow, and Black Canary continue their investigation into the secretive family at the center of a strange conspiracy—but the deeper they dig, the larger the conspiracy becomes, and they soon realize its implications may be tied to their own shared history.

"THE WONDER WAR" CONTINUES! ALL HAIL THE MATRIARCH!

NAKAYAMA VARIANT

RUAN VARIANT

THINGS TO COME VARIANT

WONDER WOMAN #32

Written by **TOM KING**
Art and cover by **DANIEL SAMPERE**
Variant covers by **DAVID NAKAYAMA, DIKE RUAN, and DANIEL SAMPERE & TOM KING**
Things to Come variant cover by **JORGE FORNÉS**
April Drools variant cover by **GERALD PAREL**
$4.99 US | 32 pages | Variant $5.99 US (card stock)
ON SALE 4/15/26

ALL IN

After a disastrous attempt at stopping the Matriarch, she has risen more powerful than ever. Now it's up to Trinity, who finds herself alone as her allies fall one by one, to stop her childhood companion. Can the daughter of Wonder Woman finally live up to the name and all the pressures that come with it?

QUITE SANE IN THE MEMBRANE!

ALL IN
HARLEY QUINN #61

Written by **ELLIOTT KALAN**
Art by **CARLOS OLIVARES**
Cover by **BRANDT&STEIN**
Variant covers by **DAVID NAKAYAMA, GUILLEM MARCH, and BAILIE ROSENLUND**
Things to Come variant cover by **MARCIAL TOLEDANO VARGAS**
$3.99 US | 32 pages | Variant $4.99 US (card stock)
ON SALE 4/22/26

Okay, so I mayyyy have left a little something out of that last description. I ain't the only Quinn in town these days. Ya see, my rational, non-fun-loving brain parts have taken a body of their own, and she's claiming my doctorate as her own. You can't do that! I created Facebook! What do you mean she's wired in?!

This is a real Dr. Jackass and Ms. Hyde situation, except we both got so tired of each other that we moved out and got our own bodies!

NAKAYAMA VARIANT

MARCH VARIANT

ROSENLUND VARIANT

THINGS TO COME VARIANT

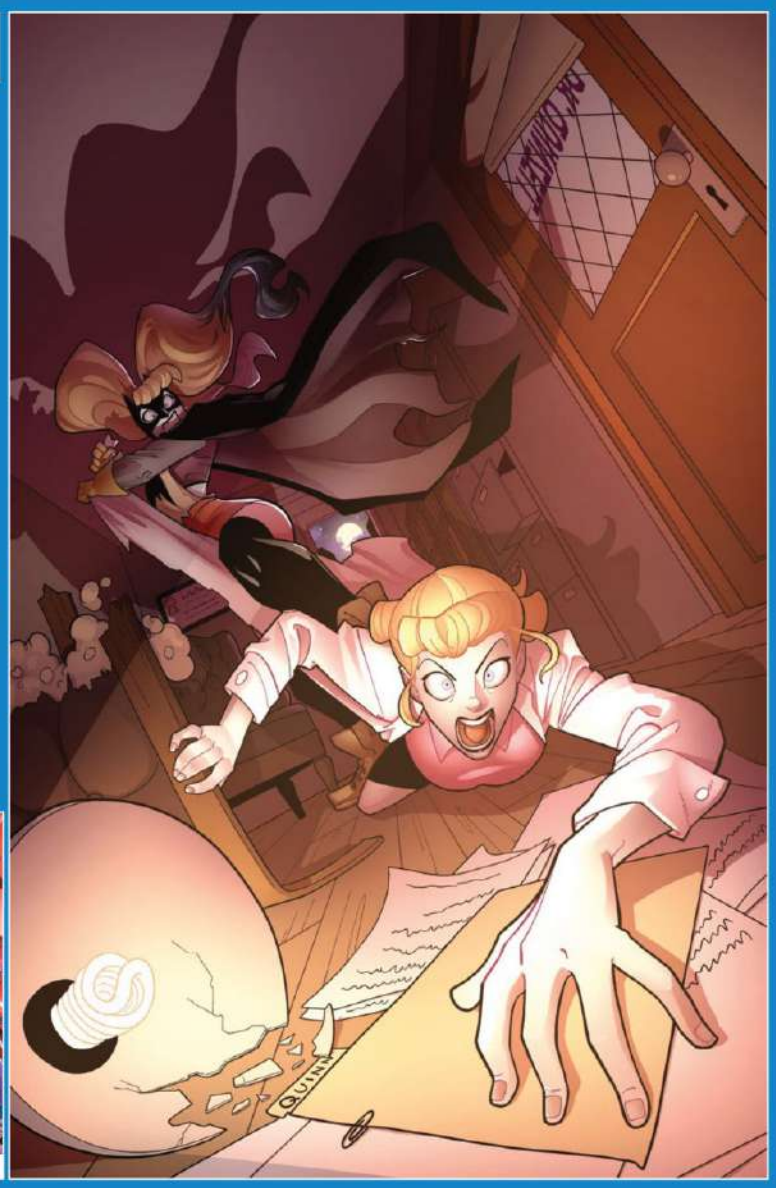

SEWER MAINTENANCE!

ALL IN
POISON IVY #43

Written by **G. WILLOW WILSON**
Art by **JAIME INFANTE**
Cover by **JESSICA FONG**
Variant covers by **KYUYONG EOM, MANNY VINCENT CARBONILLA, and NOOBOVICH**
Things to Come variant by **MARCIO TAKARA**
$3.99 US | 32 pages | Variant $4.99 US (card stock)
ON SALE 4/1/26

Mayor Pamela Isley investigates the state of her old stomping grounds, the Gotham City sewer system, and makes some unpleasant discoveries about what lies beneath. Meanwhile, a certain feline felon makes her long-awaited return to Ivy's life.

EOM VARIANT

CARBONILLA VARIANT

NOOBOVICH VARIANT

THINGS TO COME VARIANT

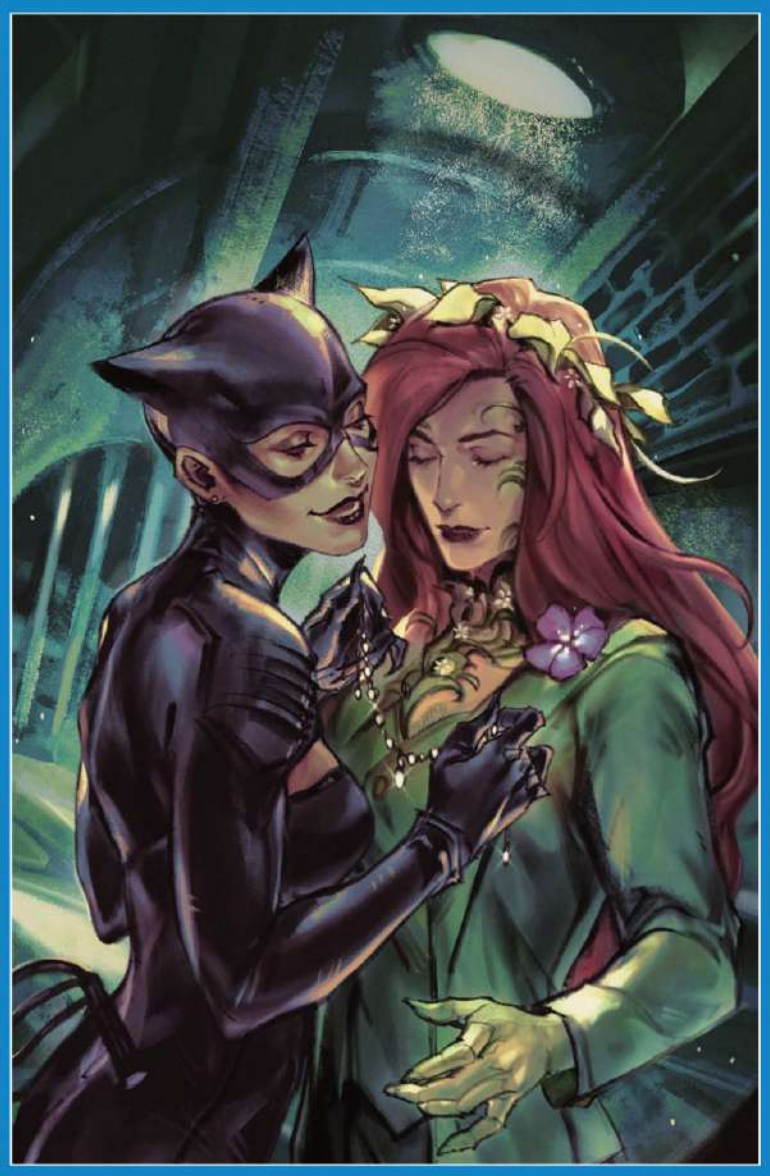

A RED TORNADO OF EMOTIONS (AND MISCHIEF)!

HARLEY & IVY: LIFE & CRIMES #5

Written by **ERICA HENDERSON**
Art and cover by **ERICA HENDERSON**
Variant covers by **LEIRIX and RICKIE YAGAWA**
$3.99 US | 32 pages | Variant $4.99 US (card stock)
ON SALE 4/22/26

On the lam from the law, the increasingly close gal pals only have so many safe havens they can hunker down in. Luckily, Harley remembers one such place of perfect harmony—Ma Hunkel's house! That's right—the Golden Age Red Tornado herself, Scribbly Jibbet's landlord Ma Hunkel! Buy this issue and discover why Hassan Otsmane-Elhaou and Arianna Turturro got banned from an all-you-can-eat buffet in Biloxi!

YAGAWA VARIANT
NOT FINAL COVER

NOT FINAL COVER

SUPERMAN AND CHILD: UNITED?

ALL IN

ADVENTURES OF SUPERMAN: BOOK OF EL #8

Written by **PHILLIP KENNEDY JOHNSON**
Art and cover by **SCOTT GODLEWSKI**
Variant covers by **LUCIO PARRILLO and ARIEL COLÓN**
$3.99 US | 32 pages | Variant $4.99 US (card stock)
ON SALE 4/1/26

Superman will always help someone in need, but since he was thrown into the future, his first priority has been to rescue Otho and Osul-Ra. The Valkyries of Phaelosia have offered him a chance to reunite with his daughter, but will that give him time to save his son? What sacrifices are necessary to prevent Kryl-Ux from rewriting reality? And Ronan Kent's reliance on Brainiac finally comes to light!

PARRILLO VARIANT

OVERSIZE ANNIVERSARY ISSUE!

SPEARS VARIANT

REIS VARIANT

GUTIÉRREZ VARIANT

1:25 VARIANT

THINGS TO COME VARIANT

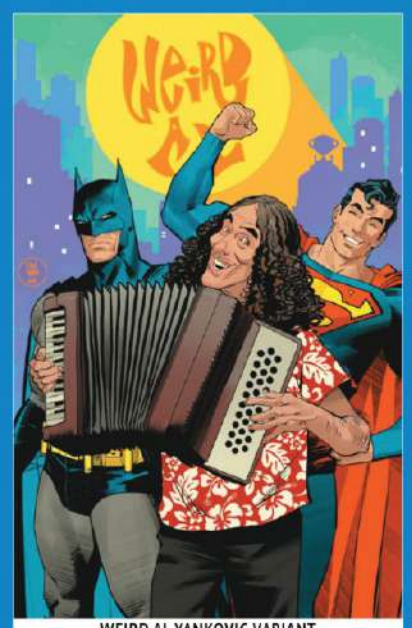

WEIRD AL YANKOVIC VARIANT

WEIRD AL YANKOVIC VARIANT

BATMAN/SUPERMAN: WORLD'S FINEST #50

Written by **MARK WAID**
Art by **DAN MORA and ADRIÁN GUTIÉRREZ**
Cover by **DAN MORA**
Variant covers by **FRANK QUITELY, MARK SPEARS, ROD REIS, RAFAEL GRASSETTI, and ADRIÁN GUTIÉRREZ**
Weird Al Yankovic Cameo variant cover by **DAN MORA**
Things to Come variant cover by **VASCO GEORGIEV**
1:25 variant cover by **SALVADOR LARROCA**
$4.99 US | 40 pages | Variant $5.99 US (card stock)
ON SALE 4/1/26

This issue features an adventure so big, not only are Robin, Supergirl, Jimmy Olsen, Batgirl, and the rest of the Super-Bat Family joining in but Dan Mora makes his return to the series he helped launch!

KEVIN SMITH, ERIC CARRASCO, AND NICK PITARRA TELL THE INDEFINITIVE ORIGIN OF SUPERMAN'S BESTEST ENEMY EVER!

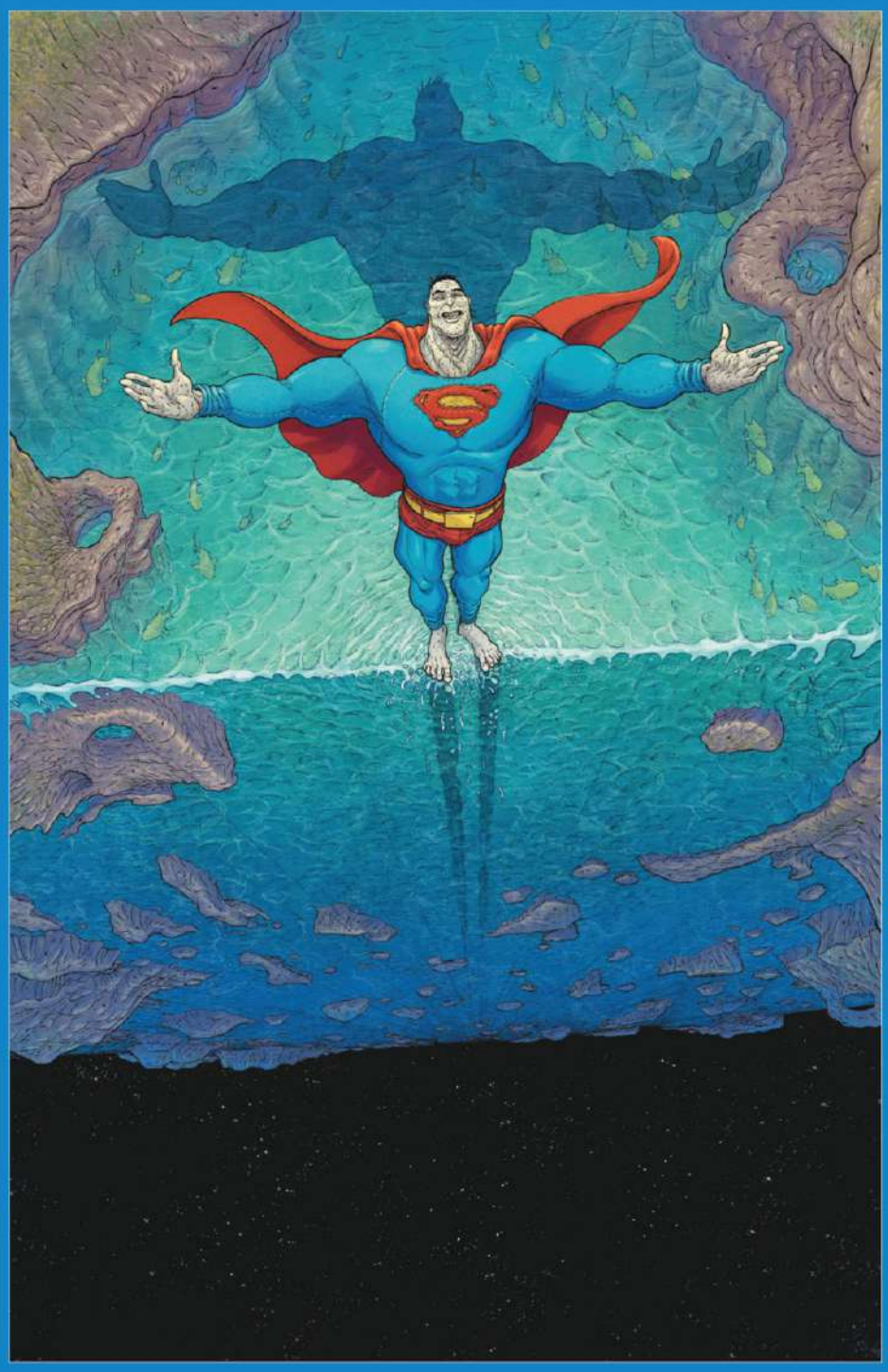

QUITELY VARIANT

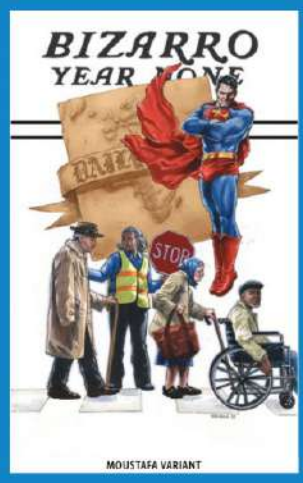

MOUSTAFA VARIANT

TOTALLY NORMAL AL YANKOVIC VARIANT

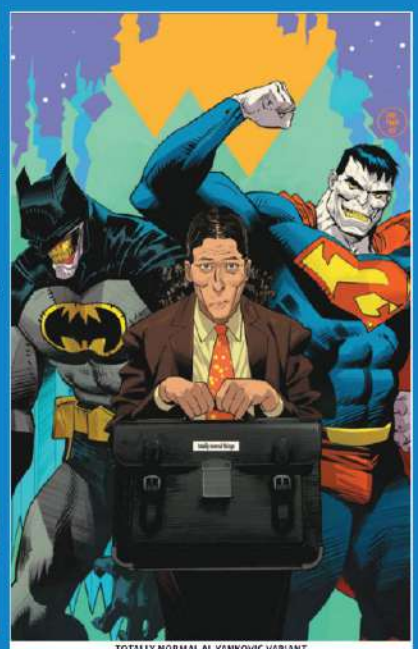

BIZARRO: YEAR NONE #1

Written by **KEVIN SMITH and ERIC CARRASCO**
Art and cover by **NICK PITARRA**
Variant covers by **FRANK QUITELY, FERNANDO PASARIN, and IBRAHIM MOUSTAFA**
Totally Normal Al Yankovic Cameo variant cover by **DAN MORA**
Foil variant cover by **NICK PITARRA**
$4.99 US | 32 pages | Variant $5.99 US (card stock)
ON SALE 4/1/26

This am how Bizarro got finished! Kevin Smith and Eric Carrasco team up with visionary artist Nick Pitarra to tell the definitive, indefinitive origin of the beloved backward bad boy! When Superman's pal Jimmy Olsen and Clark Kent's boss Perry White leave the Planet for a strange adventure in outer space, they discover a dimension that mimics Metropolis and reveres its legendary newspaper as an article of faith! But is the being behind it all a Superman fan, a creature of chaos, or is he no one at all? Don't be a square: buy *Bizarro: Year None*!

COME TO CALIFORNIA, THEY SAID...TRACK DOWN INTERGALACTIC PRISON ESCAPEES, THEY SAID...

ALL IN GREEN LANTERN #34

Written by **JEREMY ADAMS**
Art by **IG GUARA**
Cover by **XERMÁNICO**
Variant covers by **DAVID AJA, ROD REIS, and CHRIS CAMPANA**
Things to Come variant cover by **JOHN GIANG**
April Drools variant by **CRYSTAL KUNG**
$4.99 US | 32 pages | Variant $5.99 US (card stock)
ON SALE 4/22/26

Kyle Rayner is back in L.A., and he's not alone—the precog thief known only as Odyssey the Time Bandit is along for the ride! But is Odyssey really bad to the bone... or does she hold a devastating secret that only Kyle Rayner can help her with? Kyle traverses a job, a mentorship, murderous aliens by the dozen, and...a wrestling federation? No...no no no...please don't tell us Jeremy is bringing Omega Bam Man back...Guest-starring the Flash, if you're into that sort of thing!

AJA VARIANT

REIS VARIANT

CAMPANA VARIANT

THINGS TO COME VARIANT

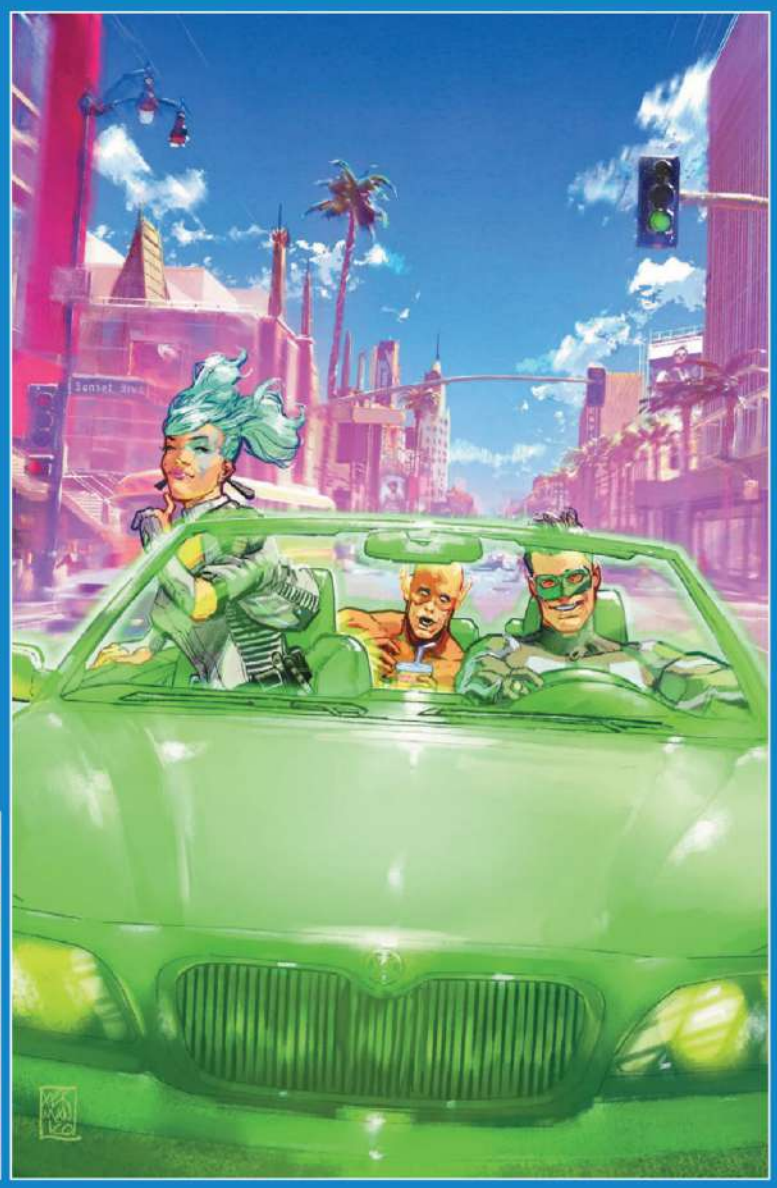

JOHN STEWART IN THE CLUTCHES OF PARALLAX!

ALL IN GREEN LANTERN CORPS #15

Written by **MORGAN HAMPTON**
Art and cover by **FERNANDO PASARÍN and OCLAIR ALBERT**
Variant covers by **JORGE FORNÉS and RIAN GONZALES**
$3.99 US | 32 pages | Variant $4.99 US (card stock)
ON SALE 4/8/26

Possessed by the emotional entity of fear, Parallax, John Stewart is forced to face all his fears in order to regain control of his body. In the next galaxy over, Guy Gardner and his group of Lanterns search for Proselyte, the entity of compassion, outside of their jurisdiction, risking wars among the stars!

FORNÉS VARIANT

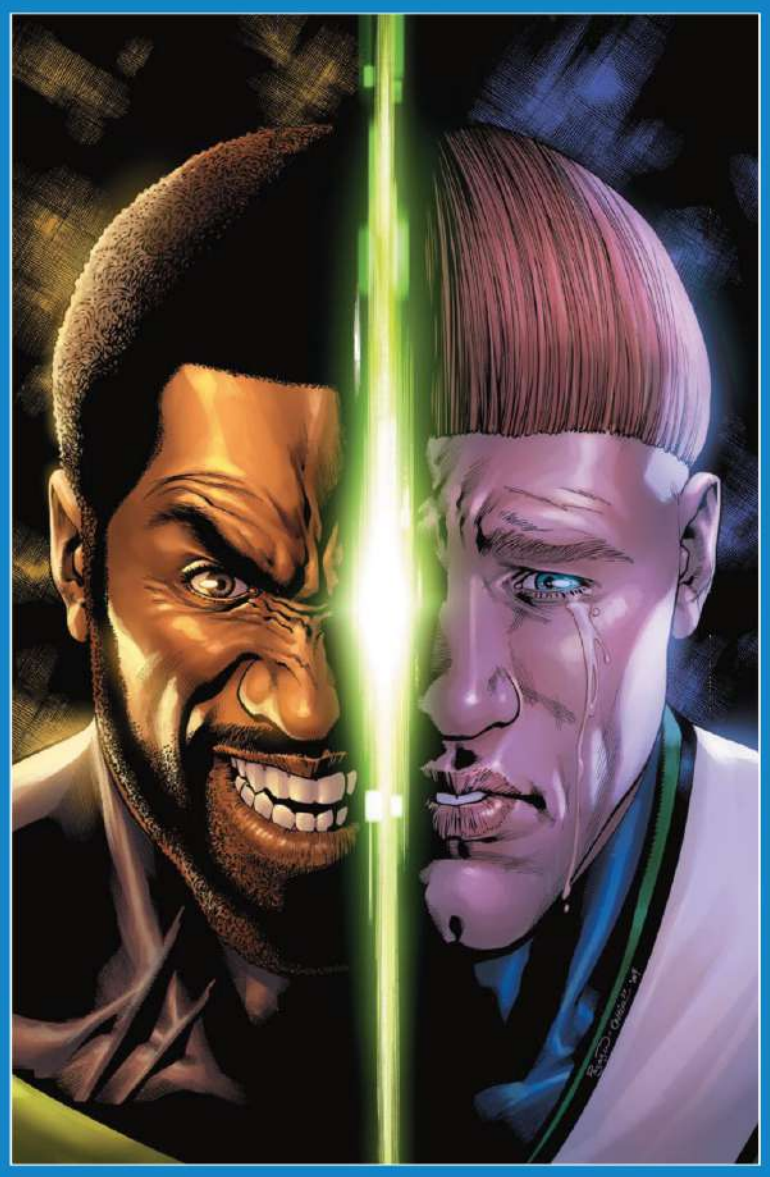

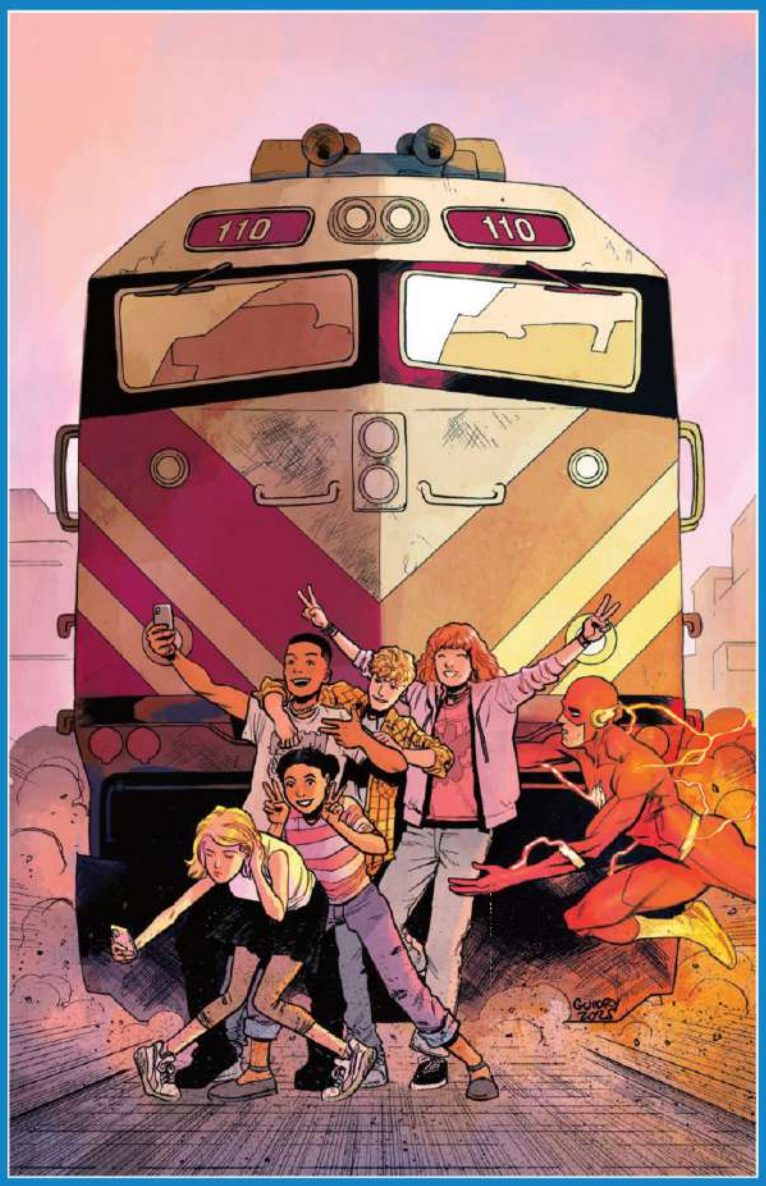

THE FLASH AND CAPTAIN COLD...TEAM UP?!

ALL IN
THE FLASH #32

Written by **RYAN NORTH**
Art and cover by **GAVIN GUIDRY**
Variant covers by **KARL KERSCHL and GIUSEPPE CAMUNCOLI**
April Drools variant cover by **BEN CALDWELL**
Things to Come variant cover by **GAVIN GUIDRY**
$3.99 US | 32 pages | Variant $4.99 US (card stock)
ON SALE 4/22/26

Okay, so maybe Flash's world has gone crazy, and maybe he's having to run around the city several times a minute just to save people from themselves, but at least things can't get worse, right? I don't know why people still use that rhetorical construction. Every time you say, "At least things can't get worse," you're just setting things up to get way worse, Wally! In this issue: escalating stakes! Flashes of insight! And a strange and unexpected team-up that brings Flash and Captain Cold together...with the fate of Central City hanging in the balance! Told you things could get worse. Sheesh, Wally. Come on.

KERSCHL VARIANT

CAMUNCOLI VARIANT

APRIL DROOLS VARIANT

THINGS TO COME VARIANT

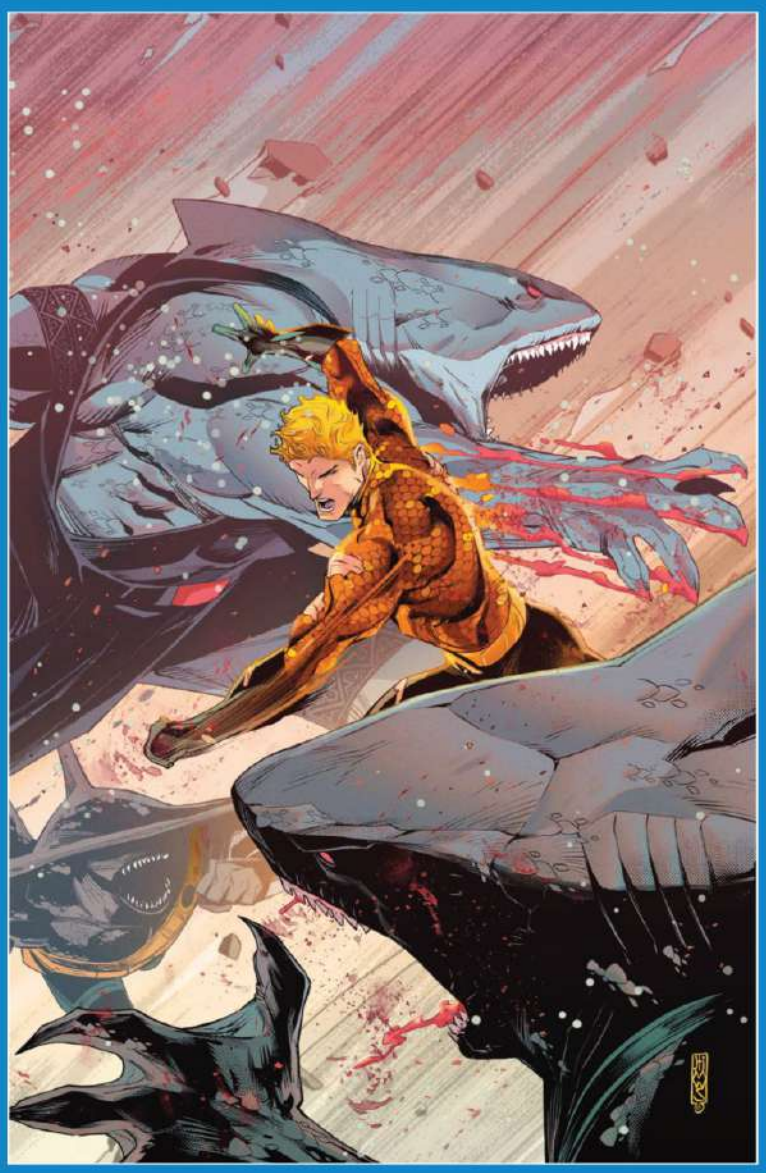

THE EMPEROR ON A RESCUE MISSION!

ALL IN
EMPEROR AQUAMAN #16

Written by **JEREMY ADAMS**
Art and cover by **JOHN TIMMS**
Variant covers by **NATHAN SZERDY and ARIEL DIAZ**
Things to Come variant cover by **ARIEL COLON**
April Drools variant cover by ***CRYSTAL KUNG***
$3.99 US | 32 pages | Variant $4.99 US (card stock)
ON SALE 4/8/26

The lighthouse is lit, and Emperor Aquaman begins to send emissaries to the far ends of the universe to establish his kingdom in the far reaches of space. But when Jackson Hyde doesn't check in, Aquaman and the Emperor's guard, the Shiver, must embark on a rescue mission that turns friends into foes...a mission that won't be as simple as Aquaman had hoped.

SZERDY VARIANT

DIAZ VARIANT

THINGS TO COME VARIANT

APRIL DROOLS VARIANT

"YEAR ONE" CONCLUDES!

ALL IN
JSA #18

Written by **JEFF LEMIRE**
Art by **GAVIN GUIDRY**
Cover by **DAVE JOHNSON**
Variant cover by **MATT TAYLOR**
$4.99 US | 32 pages | Variant $5.99 US (card stock)
ON SALE 4/1/26

"Year One" comes to an end as the greatest heroes of the Golden Age assemble to face down this devious threat plaguing Gotham City and all of America!

TRAPPED IN AN ILLUSION!

ALL IN
NEW TITANS #34

Written by **TATE BROMBAL**
Art by **SAMI BASRI**
Cover by **TAURIN CLARKE**
Variant covers by **ETHAN YOUNG and STEPHEN BYRNE**
Things to Come variant cover by **FICO OSSIO**
$3.99 US | 32 pages | Variant $4.99 US (card stock)
ON SALE 4/15/26

Everything is not as it seems! As Titans Tower begins to fall apart at the seams, Nightwing's team is visited by heroes claiming to be the New Titans! What's real? What's an illusion? Will the Titans ever escape the loop? And what's behind all this pandemonium?

YOUNG VARIANT

BYRNE VARIANT

ONE OF THE GREATEST STORIES NEVER TOLD.
INTRODUCING THE MOST FAMOUS UNPUBLISHED DC COMIC OF ALL TIME!

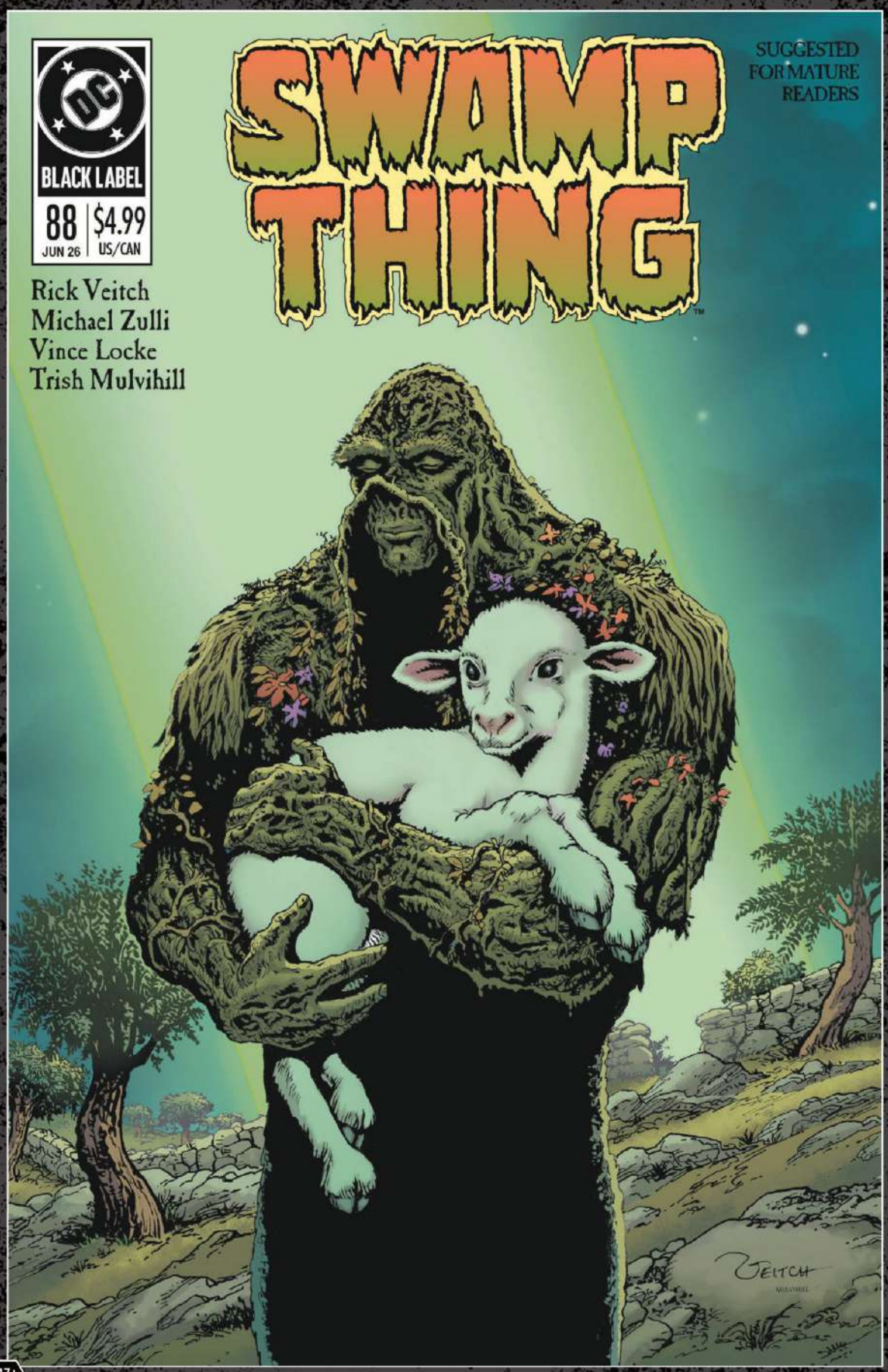

ZULLI VARIANT

17+

SWAMP THING 1989 #1

Written by **RICK VEITCH**
Art by **MICHAEL ZULLI and VINCE LOCKE**
Cover by **RICK VEITCH**
Variant cover by **MICHAEL ZULLI**
Foil variant by **MICHAEL ZULLI**
$4.99 US | 32 Pages | Variant $5.99 US (card stock) | Variant $7.99 US (foil)
ON SALE 4/29/26

Over three decades since the controversy and cancellation, Rick Veitch's legendary lost issues are completed!

After a renowned two year run on the series, Veitch's grand finale to *Swamp Thing* was cut short, and never to see print! Whispers and leaks hinted at the epic untold saga for years. Now, for the first time, that final story is told!

As *Swamp Thing* is cast back through time, he will come to meet a carpenter who will change the trajectory of his life, and the DC Universe forever. The origin of Etrigan, and Swamp Thing's journey to the beginning of time starts here!

EDDIE STALLION IS NO CHICKEN!

END OF LIFE #3

Written by **KYLE STARKS**
Art by **STEVE PUGH**
Cover by **GERALD PAREL**
Variant covers by **GUILLEM MARCH and DAVID TALASKI**
$3.99 US | 32 pages | Variant $4.99 US (card stock)
ON SALE 4/15/26

Eddie has a Big Cock problem: The chicken-headed Menagerie assassin has found his way to Pluto. Who could've given up Eddie's secret? Or is Big Cock here for another purpose? Whatever the answer is, it's obviously all Eddie's fault, and now the whole town is in danger. Oh, and it gets worse. Deep within the confines of the abandoned Wrongdog Park, Richard Smiley is working on a plan to take Eddie down and tighten his criminal grip on the town...

MARCH VARIANT

TALASKI VARIANT

CAN A ZOMBIE HAVE A CHANGE OF HEART?!

BLEEDING HEARTS #3

Written by **DENIZ CAMP**
Art and cover by **STIPAN MORIAN**
Variant covers by **NIMIT MALAVIA and STEVAN SUBIĆ**
$3.99 US | 32 pages | Variant $4.99 US (card stock)
ON SALE 4/8/26

Poke returns to his horde after meeting Mama and Rabbit—profoundly changed and a bit confused. He's experiencing things he cannot explain...things like compassion and sadness. He's tried his best to convince Mama that he means them no harm and that they should stay hidden, but for Mama, trust is something hard-earned. So how much of a risk is she willing to take? And can Poke keep the latest hunting party from descending upon their hiding spot?

MALAVIA VARIANT

SUBIĆ VARIANT

NOT FINAL TRADE DRESS COVERS

THE BRUTAL DARK CLOSES IN!

THE PERIL OF THE BRUTAL DARK: AN EZRA CAIN MYSTERY #3

Written by **CHRIS CONDON**
Art and cover by **JACOB PHILLIPS**
Variant covers by **TONČI ZONJIĆ and DANI**
$3.99 US | 32 pages | Variants $4.99 US (card stock)
ON SALE 4/22/26

Ezra Cain meets face-to-face with the Brutal Dark...but it ain't on his terms! His snooping around the Clockworkers' Union has finally put his investigation on the shadowy sect's radar. But a dash of good fortune comes Ezra's way when reporter Sandy Williams gets a lead on the Brutal Dark's agenda. She's an old flame, though...is working together really in the cards for these two?

ZONJIĆ VARIANT

DANI VARIANT

NOT FINAL COVER

A BETRAYAL SHAKES THE RESIDENTS OF THE HOUSE!

THE NICE HOUSE BY THE SEA #9

Written by **JAMES TYNION IV**
Art and cover by **ÁLVARO MARTÍNEZ BUENO**
Variant cover by **FERNANDO BLANCO**
$3.99 US | 40 pages | Variant $4.99 US (card stock)
ON SALE 4/1/26

Betrayed by the person who knows them all best, the residents of the Lake House must come to terms with the fact that their world might literally be coming to an end—and that the only one who can get them out of this is the one who got them into it in the first place...Walter. It's a shame they shot him in the head, then...

BLANCO VARIANT

NOT FINAL TRADE DRESS COVERS

THE GOTHAM CITY SIRENS HUNT A KILLER THROUGH THE COLD DEAD OF WINTER!

CHEW VARIANT

CONNECTING VARIANT

17+

SIRENS: LOVE HURTS #3

Written by **TINI HOWARD**
Art and cover by **BABS TARR**
Variant cover by **DERRICK CHEW**
Connecting variant cover by **TULA LOTAY**
$5.99 US | 32 pages | (all covers are card stock)
ON SALE 4/8/26

The holidays are here, but not every Siren's feeling the cheer! Sure, Harley and Ivy's friendship warms to a romance, but Catwoman and millionaire Bruce Wayne go ice cold when Bruce attempts to define the relationship—wasn't he supposed to be a playboy? And then there's the matter of Black Canary's bachelorette party, where the Sirens and the police commissioner's daughter, Barbara Gordon, are all on the guest list. Tensions ride high...and Gotham's most elusive serial killer, Horoscope, is happy to cut right through them. Literally.

THE EARTH ON THE BRINK OF ENDLESS DARKNESS!

BATMAN/STATIC: BEYOND #5

Written by **EVAN NARCISSE**
Art by **MIGUEL MENDONÇA**
Cover by **NIKOLAS DRAPER-IVEY**
Variant cover by **TY TEMPLETON and DEXTER SOY**
$4.99 US | 32 pages | Variant $5.99 US (card stock)
ON SALE 4/1/26

Batman and Static's only hope to reverse the global blackout is to find tech-disrupting outcast Shutdown! But, as the Neo-Dynamic Duo wades into a war between genetic offshoots and black-ops soldiers, Shutdown's plans for revenge on our heroes take a surprising and sinister turn! Will the Justice League Beyond get back home in time to help their teammates save Earth from permanent darkness?!

TEMPLETON VARIANT

SOY VARIANT

DON'T MISS THE SHOCKING CONCLUSION!

BATMAN/GREEN ARROW/ THE QUESTION: ARCADIA #4

Written by **GABRIEL HARDMAN**
Art and cover by **GABRIEL HARDMAN**
Variant cover by **TONCI ZONJIC**
$5.99 US | 32 pages | 4 of 4 | (all covers are card stock)
ON SALE 4/1/26

Under siege in a blizzard, Batman, Green Arrow, the Question, and the refugees of Arcadia must go to war with a mercenary army commanded by a desperate, petty billionaire. Our heroes will emerge forever changed...if they survive!

LOOK, IT'S NO FARTACULAR BUT THEN AGAIN WHAT IS?

ZDARSKY VARIANT

MAD ABOUT DC

Written and Drawn by **THE USUAL GANG OF COMIC BOOK CREATORS WHO NEEDED THE EXTRA MONEY**
Cover by **DAN "MAD ABOUT GLUTEN LABELING BECAUSE IT SHOULD ACTUALLY BE CLEARER OR ELSE WHAT'S THE POINT" PANOSIAN**
Variant covers by **SIMON BISLEY and CHIP ZDARSKY**
Foil variant cover by **DAN PANOSIAN** ($10.99)
$7.99 US | 64 pages | Variant $8.99 US (cardstock)
ON SALE 4/1/26

Chip Zdarsky is a funny guy. Remember when he made that whole April Fools' gag comic with rub 'n' smell farts? Oh, wait, that was me, DC Comics E-I-C Marie Javins. Chip was the one saying, "I'd turn back if I were you," but he couldn't stop me. Editors are a self-destructive lot. Which is why this year, I said, "I give up, you do it, Chip, you are so much funnier and prettier and also better with cats than I am." And look, he went and did it. Chip demoted himself to "editor." Chip is turning the DC universe on its ear and bringing you savage mockery of all we hold dear, and he is assisted in this brutal task by Matt Fraction, Gail Simone, Skottie Young, and many, many more. Next year? Back to farts.

Includes MAD favorite Sergio Aragonés with "A MAD Look at Comic Book Stores," "Guy vs. Spy" by Jim Zub and Ramon Perez, and a DC Fold-In by Charles Soule and Ryan Browne. Plus a slew of MAD-style parodies of all DC Comics you hold dear, and some you've always hated anyway. *MAD About DC* #1 will fulfill your every comic book dream, or at least three or four of them.

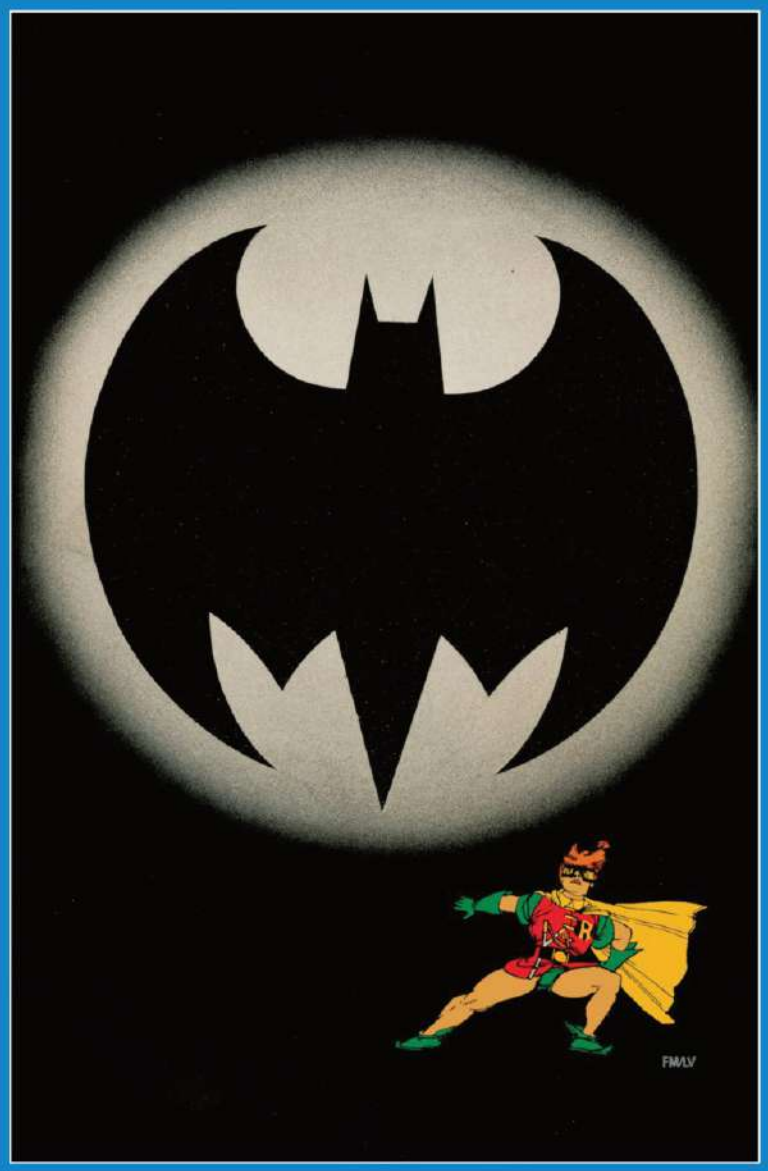

THE DARK KNIGHT RETURNS CONTINUES!

THE DARK KNIGHT RETURNS #3 FACSIMILE EDITION

Written by **FRANK MILLER**
Art and cover by **FRANK MILLER**
Variant covers by **FRANK MILLER and FRANK QUITELY**
Foil variant cover by **FRANK MILLER** ($7.99 US)
$4.99 US | 48 pages | Variant $5.99 US (cardstock)
ON SALE 4/29/26

There's a brand-new police commissioner in Gotham City, and she's determined to arrest the Batman. The GCPD might be the least of the Dark Knight's worries, though, as his return to the spotlight has drawn the attention of a now government-sanctioned Man of Steel, while Arkham Asylum's most infamous inmate, the Joker, has prepared to welcome back his favorite adversary with a horrific attack on live TV!

JIMMY OLSEN: THE KING OF THE SEA?!

SUPERMAN'S PAL JIMMY OLSEN #115 FACSIMILE EDITION

Written by **LEO DORFMAN and DAVE WOOD**
Art by **PETE COSTANZA**
Cover by **NEAL ADAMS**
Foil variant cover by **NEAL ADAMS** ($6.99 US)
Blank sketch cover ($4.99 US)
$3.99 US | 32 pages
ON SALE 4/8/26

Everyone knows Jimmy Olsen as Superman's pal, but now they'll also know him as... Aquaman's successor? When Jimmy is mysteriously gifted with the same abilities as Aquaman, a grim contest is arranged to determine who shall be the true King of the Sea—but could pitting two of his friends in a deadly trial against one another really be Superman's plan?

BATMAN: CRIMINAL!

WORLD'S FINEST COMICS #195 FACSIMILE EDITION

Written by **BOB HANEY and JACK MILLER**
Art by **ROSS ANDRU and HOWARD SHERMAN**
Cover by **CURT SWAN**
Foil variant cover by **CURT SWAN** ($6.99 US)
Blank sketch cover ($4.99 US)
$3.99 US | 32 pages
ON SALE 4/15/26

When Superman helps Batman take the place of a mafia kingpin to get the dirt on a vast criminal enterprise, a bizarre series of events leads to Batman losing his identity—and believing himself to really be the criminal capo! With Superman forced to play along as the Bat-boss's right-hand man, can he get the goods before Batman carries out his first order of business: the murders of Robin and Jimmy Olsen?

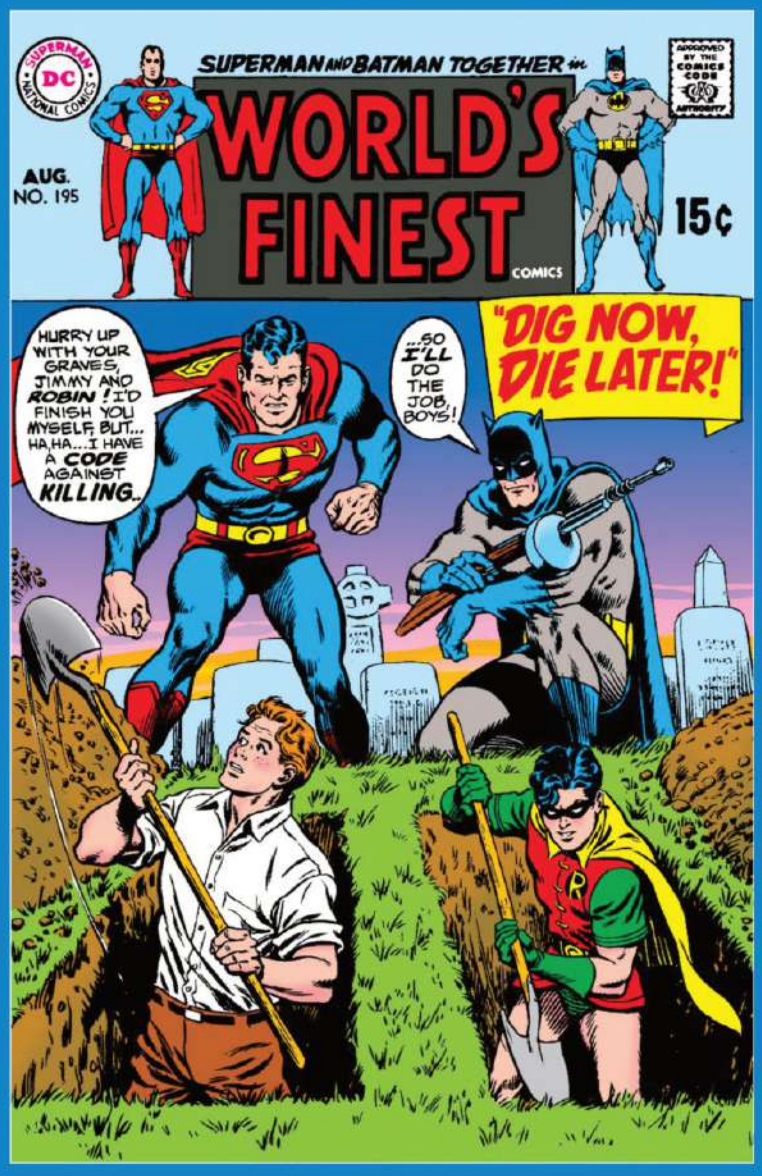

"BATMAN: YEAR TWO" CONTINUES!

DETECTIVE COMICS #577 FACSIMILE EDITION

Written by **MIKE W. BARR**
Art and cover by **TODD McFARLANE**
Foil variant cover by **TODD McFARLANE** ($6.99 US)
Blank sketch cover ($4.99 US)
$3.99 US | 32 pages
ON SALE 4/22/26

As "Batman: Year Two" continues, a forced partnership with his parents' killer stretches the Dark Knight's ethical code to its breaking point. Can this deal with the devil really be the key to bringing the murderous Reaper to justice? As Batman sinks deeper into moral quagmires, the virtuous Rachel Caspian touches the heart of Bruce Wayne.

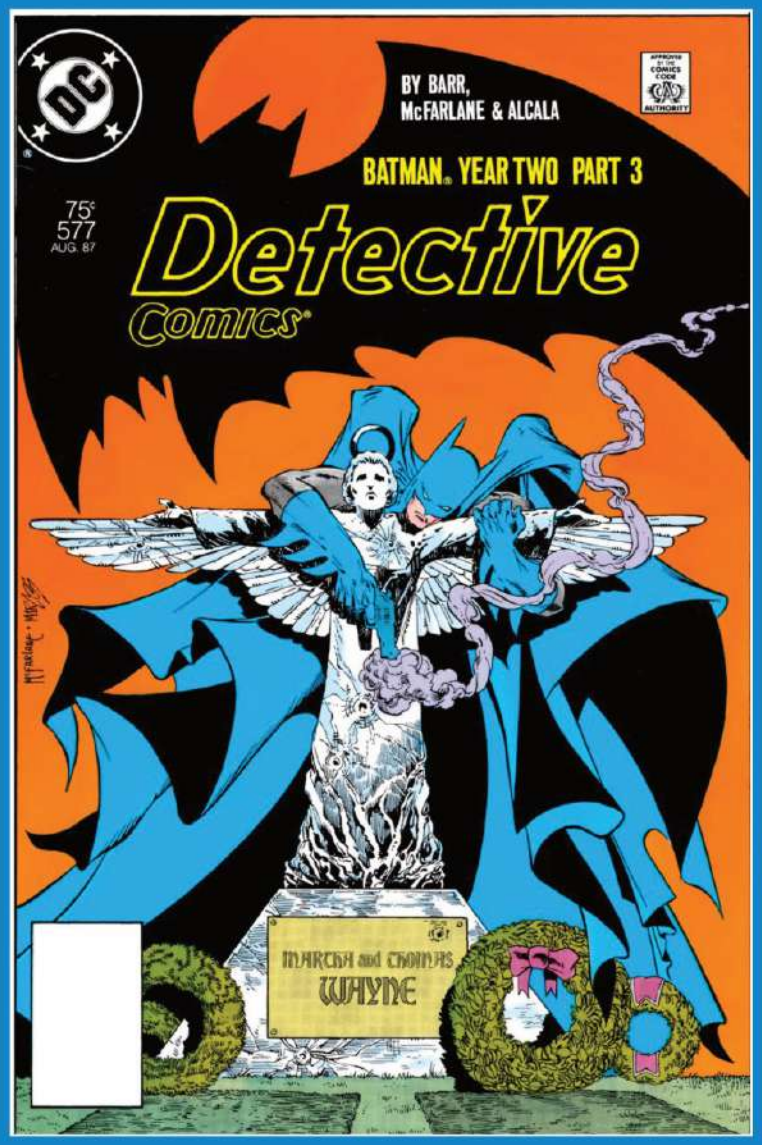

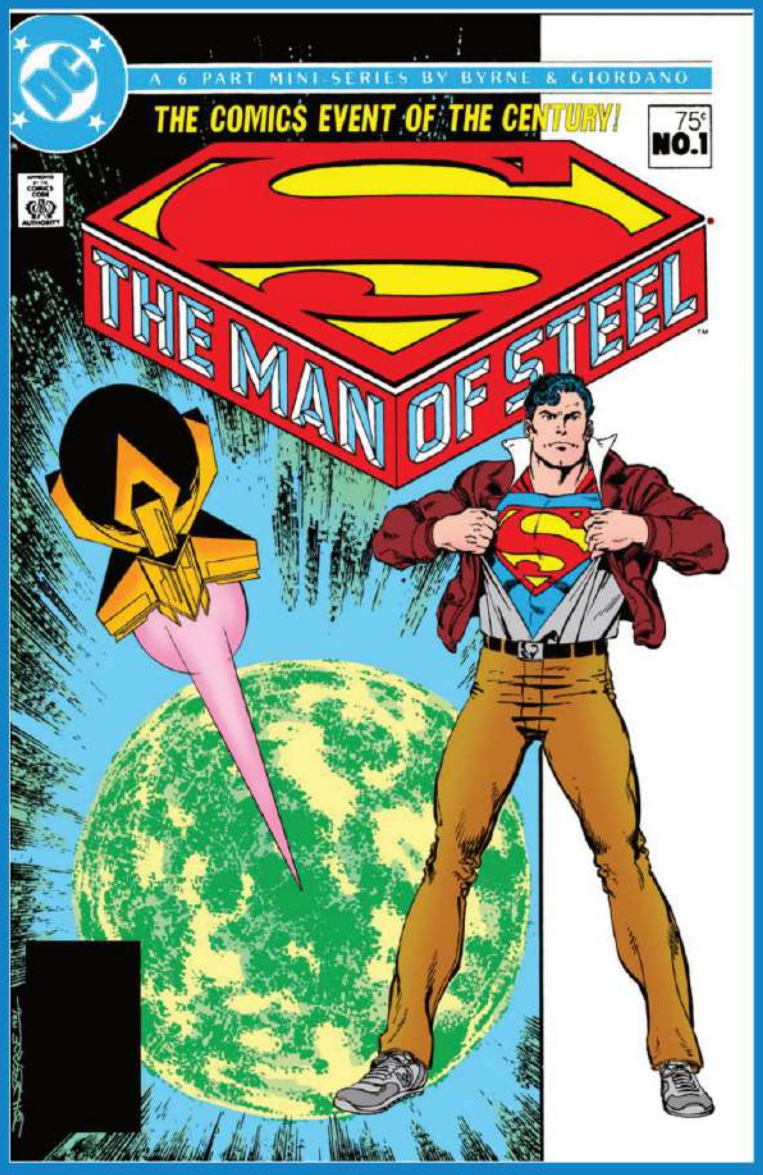

THE STORY THAT REDEFINED SUPERMAN!

MAN OF STEEL #1 FACSIMILE EDITION

Written by **JOHN BYRNE**
Art and cover by **JOHN BYRNE**
Foil variant cover by **JOHN BYRNE** ($6.99 US)
Blank sketch cover ($4.99 US)
$3.99 US | 32 pages
ON SALE 4/15/26

Superman enters the post-*Crisis on Infinite Earths* age with this limited series by superstar John Byrne, introducing an all-new origin tale that gives a completely different take on the early days of the Man of Steel and his home planet of Krypton!

CAN THE MAN OF STEEL EAT HIS WAY OUT OF TROUBLE?

ACTION COMICS #454 FACSIMILE EDITION

Written by **CARY BATES and MARTIN PASKO**
Art by **CURT SWAN and JOSÉ DELBO**
Cover by **BOB OKSNER**
Foil variant cover by **BOB OKSNER** ($6.99 US)
Blank sketch cover ($4.99 US)
$3.99 US | 32 pages
ON SALE 4/8/26

When a mysterious force drains Superman of his energy, he must resort to eating enough food to feed a small army just to keep going! Has the troublesome Toyman somehow discovered a way to keep the mighty Man of Steel too tired to stop a certain whimsical wave of criminal capers?

SUPERGIRL GOES GLOBAL WITH A BRAND NEW ORIGINAL GRAPHIC NOVEL!

SUPERGIRL: THE WORLD

Written by **MARIKO TAMAKI, ANEKE, MARIE SANN, MAHMUD ASRAR, KID TOUSSAINT, FERNANDA CIELLA, MARIANA MORENO, FRANCESCA MICHIELIN, TOMÁS WORTLEY, DR. EJOB GAIUS, ANNA KRZTOŃ, JOHANNA SINSALO, UROŠ DIMITRIJEVIĆ, and SATOSHI MIYAGAWA**
Art by **ANEKE, MARIE SANN, MAHMUD ASRAR, JOEL JURION, FERNANDA CIELLA, MARIANA MORENO, FREDERICA CROCI, ROCÍO ZUCCHI, KASIA NIE, ROSI KÄMPE, STEVAN SUBIĆ, KAI KITAGO**
Cover by **JOËLLE JONES**
$?.99 US | ? pages | (all covers are card stock)
ON SALE ?/?/26

Supergirl, the last daughter of Krypton, has found her adoptive world daunting at times, struggling to find her place in it. So what better way to learn about her new home than travel the globe and discover its many wonders and save some lives in the process of course! Behold the maiden of might witness the wonders of Earth as 15 countries tell tales that highlight what makes Supergirl one of the most inspiring and powerful superheroes of all!

WHEN PRINCE ORION UNCOVERS HIS SINISTER PARENTAGE, HE MUST DECIDE FOR HIMSELF IF HE IS DESTINED TO BE A HERO—OR A VILLAIN.

ORION

Written by **NGOZI UKAZU**
Art and cover by **NGOZI UKAZU**
$16.99 US | 208 pages | 6" x 9" | Softcover | ISBN: 978-1-79950-342-2
ON SALE 7/7/26

The festivals on New Genesis are merry, and the gods who fill its skies are lovers. But Prince Orion, adopted son of the Highfather, is none of these things. A brooding, battle-hungry warrior, Orion wonders how he was ever chosen to become an intergalactic prince, secretly in fear that he does not belong on the planet he calls home.

And then Orion's darkest nightmares are confirmed when the Highfather himself brings Orion's true parentage to light: Not only is Orion from Apokolips, adopted as part of a cosmic pact, but he is the spawn of the tyrant Darkseid. How can Orion face his loved ones as a beast from Apokolips? How can he live with himself when a tar-black evil runs through his veins? And when Darkseid threatens to destroy all of New Genesis, Orion will have to answer the ultimate question: Could he ever be a hero? Or was he born to become a monster?

In this highly anticipated sequel to *Barda*, #1 *New York Times* bestselling author/illustrator Ngozi Ukazu (*Check, Please!*) takes readers on an epic sci-fi adventure featuring the fan-favorite New God Orion.

LEX LUTHOR IS MANY THINGS: INVENTOR. GENIUS. CRIMINAL MASTERMIND. HE'S ALSO BARELY A TEENAGER.

LEX LUTHOR: DIABOLICAL GENIUS

Written by **CHRISTOF BOGACS**
Art and cover by **VALERIO CHIOLA**
$12.99 US | 144 pages | 5 1/2" x 8" | Softcover | ISBN: 978-1-79950-346-0
ON SALE 7/7/26

When his father, Lionel Luthor, is thrown into prison by none other than that meddling blue boy scout Superman, the heir apparent to the Luthor crime empire must find a way to get his revenge. And Lex has the perfect plan. With the help of his infamous bodyguard, Slade Wilson, he is going to kidnap Lois Lane. Lex knows that Superman would trade just about anything in exchange for Lois's safe return—maybe even Superman's ultimate weakness.

But what happens when Clark calls in his broody friend Batman instead?

What follows is an action-packed game of cat-and-mouse from writer Christof Bogacs (*Under Kingdom*) and artist Valerio Chiola sure to keep fans on the edge of their seats!

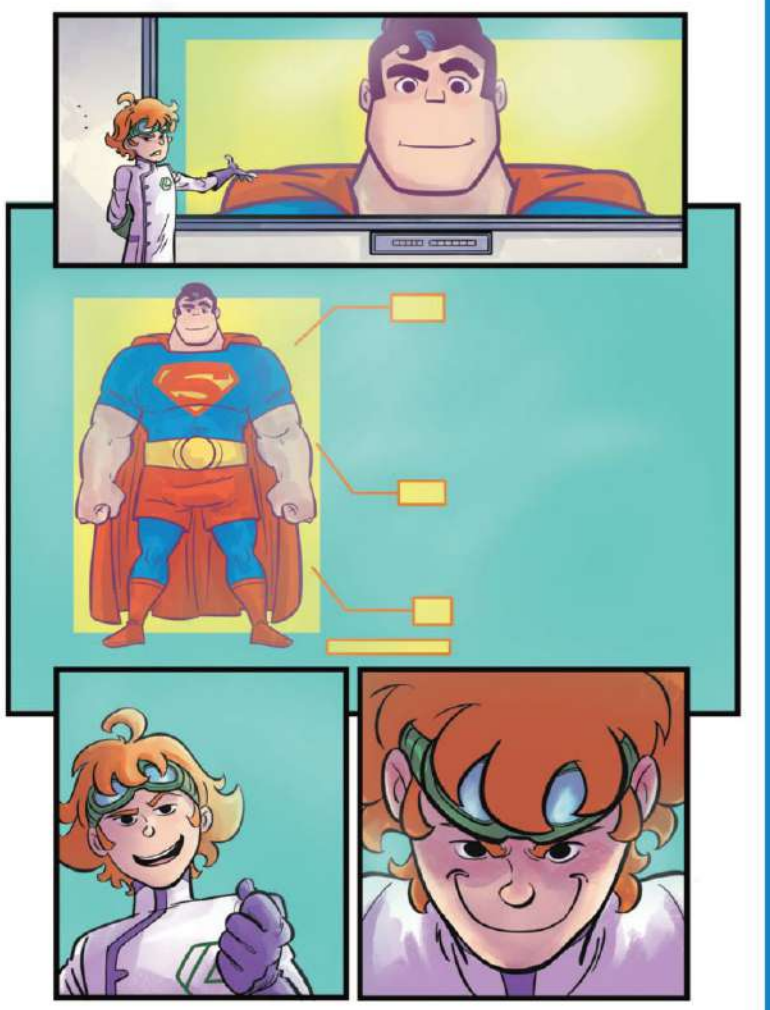

SLAM

ARE THERE OTHER SUPER-KIDS OUT THERE? THE GOOD GUY GANG IS ABOUT TO FIND OUT!

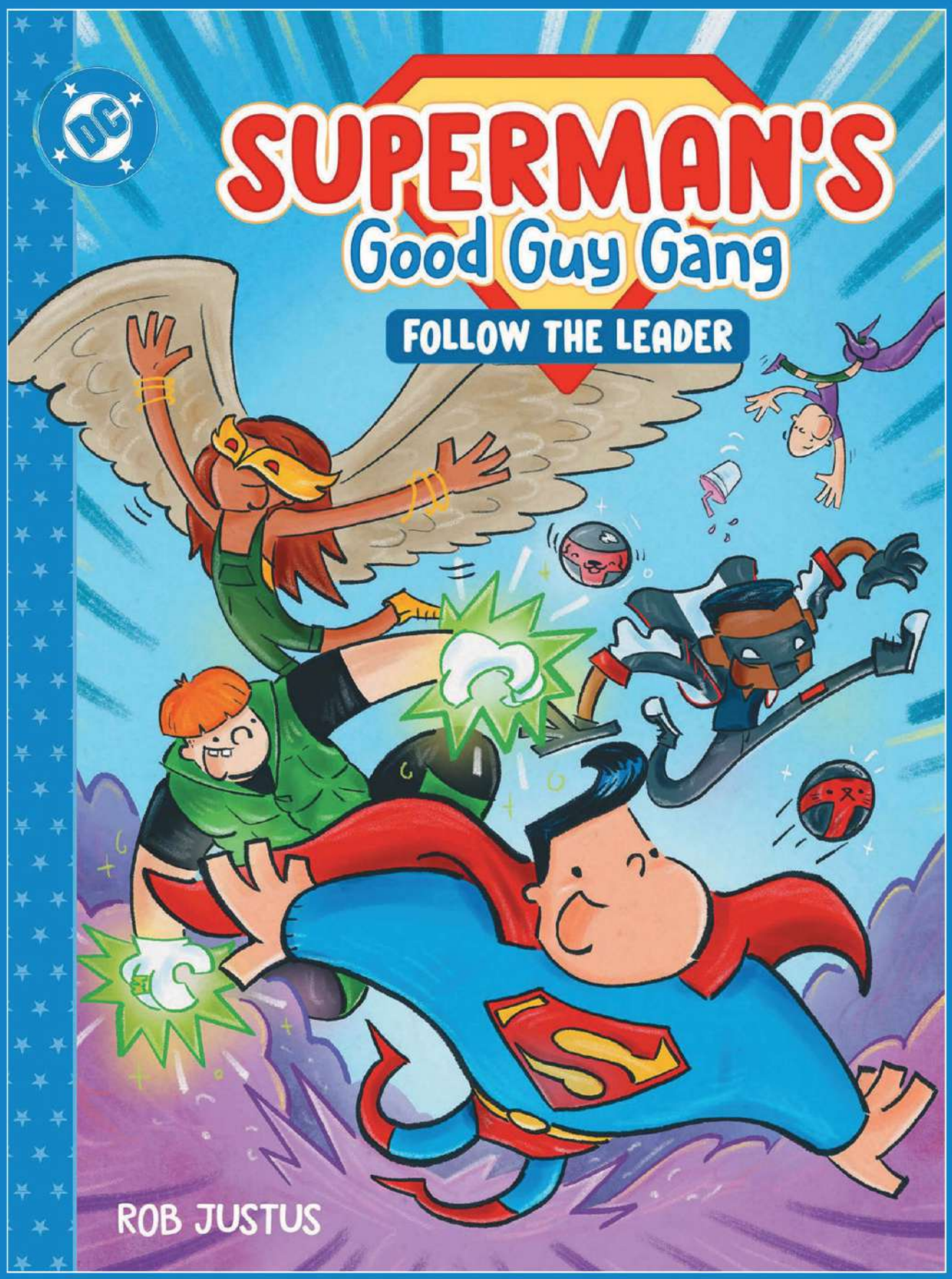

SUPERMAN'S GOOD GUY GANG: FOLLOW THE LEADER

Written by **ROB JUSTUS**
Art and cover by **ROB JUSTUS**
$12.99 US | 72 pages | 6" x 8 1/4" | Hardcover | ISBN: 978-1-79950-678-2
ON SALE 7/7/26

Now that Superman, Hawkgirl, and Green Lantern have formed their super flashy club, Superman naturally declares himself the leader of the gang. Wait a minute! Who does this kid think he is? Every child, grown-up, grandparent, and runaway grizzly knows that Green Lantern should be in charge. Excuse me. Is that so? Puh-lease! Hawkgirl is the oldest and wisest of the three, so she should be the club president. What's this? There's a new super-powered kid in town who calls himself Mister Terrific and claims he's even more powerful than the other three?!

Well, looks like the only way to choose a leader is to have a superhero competition! Four super-powered kids go toe-to-toe in this hilarious and heartfelt sequel to *Superman's Good Guy Gang*! This group of friends is about to risk everything to prove who's the best. What could possibly go wrong? Let the games begin!

IN A DESPERATE BID TO SAVE HIS FATHER AND HIMSELF, WALLY WEST MUST WAGE THE ULTIMATE WAR OF SPEED, WHICH WILL DEFINE THE FATE OF THE UNIVERSE—AND HIS SOUL!

ABSOLUTE FLASH VOL. 2

Written by **JEFF LEMIRE**
Art by **NICK ROBLES and TRAVIS MOORE**
Cover by **NICK ROBLES**
$24.99 US | 160 pages | 6 5/8" x 10 3/16" | Hardcover | ISBN: 978-1-79950-838-0
$17.99 US | 160 pages | 6 5/8" x 10 3/16" | Softcover | ISBN: 978-1-79950-839-7
ON SALE 6/23/26

After a disastrous military experiment left him disjointed from time and struggling to understand his strange new abilities, teenager Wally West has been on the run, without a home or safe harbor, pursued by the metahuman mercenaries known as the Rogues. But neither Wally nor the Rogues know the true intent behind the world-shattering work that was being done by Barry Allen back at Fort Fox, nor do they know the identity of its mastermind...and when those secrets are revealed, all of their lives will change forever!

Collects *Absolute Flash* #7-12.

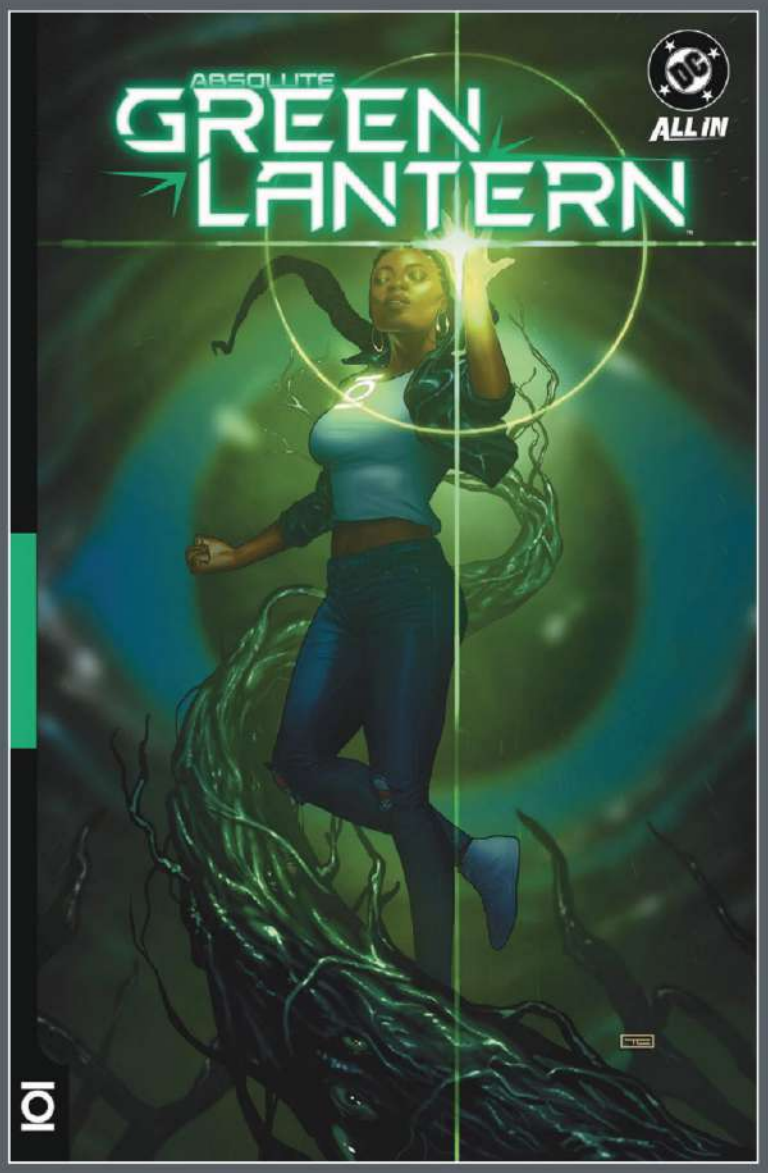

THE NEXT CHAPTER OF THE BREAKOUT ABSOLUTE UNIVERSE HIT!

ABSOLUTE GREEN LANTERN VOL. 2

Written by **AL EWING**
Art by **JAHNOY LINDSAY**
Cover by **JAHNOY LINDSAY**
$29.99 US | 176 pages | 6 5/8" x 10 3/16" | Hardcover | ISBN: 978-1-79950-840-3
$19.99 US | 176 pages | 6 5/8" x 10 3/16" | Softcover | ISBN: 978-1-79950-841-0
ON SALE 6/9/26

How far out is the world that's coming? From across the depths of space, the Blackstars are turning their attention to Earth...and only Tomar-Re stands in their way.

Jo Mullein's life will never be the same. She survived judgment, but she's still grappling with strange new powers, and her friend Hal Jordan is comatose. Meanwhile, Agents Simon Baz and Kari Limbo are getting closer to the mysteries of Evergreen, and so are Hector Hammond and his top assassin—the man called Nemesis!

Discover the next challenge for the Absolute Universe's newest Lanterns. Collects *Absolute Green Lantern* #7-12.

FROM THE SUPERSTAR TEAM OF MATT FRACTION AND JORGE JIMÉNEZ, A BOLD NEW ERA OF BATMAN STARTS HERE!

BATMAN VOL. 1: DAYLIGHT

Written by **MATT FRACTION**
Art by **JORGE JIMÉNEZ**
Cover by **JORGE JIMÉNEZ**
$29.99 US | 192 pages | 6 5/" x 10 3/16" | Hardcover | ISBN: 978-1-79950-622-5
$19.99 US | 192 pages | 6 5/8" x 10 3/16" | Softcover | ISBN: 978-1-79950-623-2
ON SALE 6/2/26

A new day dawns in Gotham City as Eisner Award-winning writer Matt Fraction (*Superman's Pal Jimmy Olsen*, *Hawkeye*) joins forces with superstar artist Jorge Jiménez (*Justice League*, *Superman*) for a timeless, superhero-forward take on the Caped Crusader loaded with a new costume, a new Batmobile, new gadgets, new allies, and brand-new threats.

Between Killer Croc's escape from Arkham Towers, the increasingly criminal machinations of Police Commissioner Vandal Savage, the assassin known as Lady Death Man on the prowl, and organized crime in Gotham reaching astonishing new heights of power, the status quo has never been more deadly for the Dark Knight. As the Minotaur—the masked man behind a massive criminal conspiracy—emerges from the shadows of his infernal labyrinth to claim Gotham as his prize, both Batman and Bruce Wayne will be tested like never before. Collects *Batman* #1-6.

MARK WAID AND SKYLAR PATRIDGE DIVE INTO THE HISTORY OF THE MAN OF STEEL!

SUPERMAN: ACTION COMICS VOL. 1: BOY OF STEEL

Written by **MARK WAID**
Art by **SKYLAR PATRIDGE and CIAN TORMEY**
Cover by **RYAN SOOK**
$19.99 US | 224 pages | 6 5/8" x 10 3/16" | Softcover | ISBN: 978-1-79950-523-5
ON SALE 6/16/26

It's the adventures of Superman when he was a boy, from fan-favorite writer Mark Waid (*Justice League Unlimited*) and rising-star artist Skylar Patridge (*Absolute Power: Ground Zero*)! A present-day visit to Metropolis's Expo of Tomorrow reminds Superman of an earlier trip to the expo, when fifteen-year-old Clark Kent revealed his powers to the world for the first time. But the Boy of Steel wasn't prepared for the consequences of his debut, including the return of a long-forgotten hero dead-set on keeping Superboy from ever becoming a Superman! Collects *Action Comics* #1087-1092.

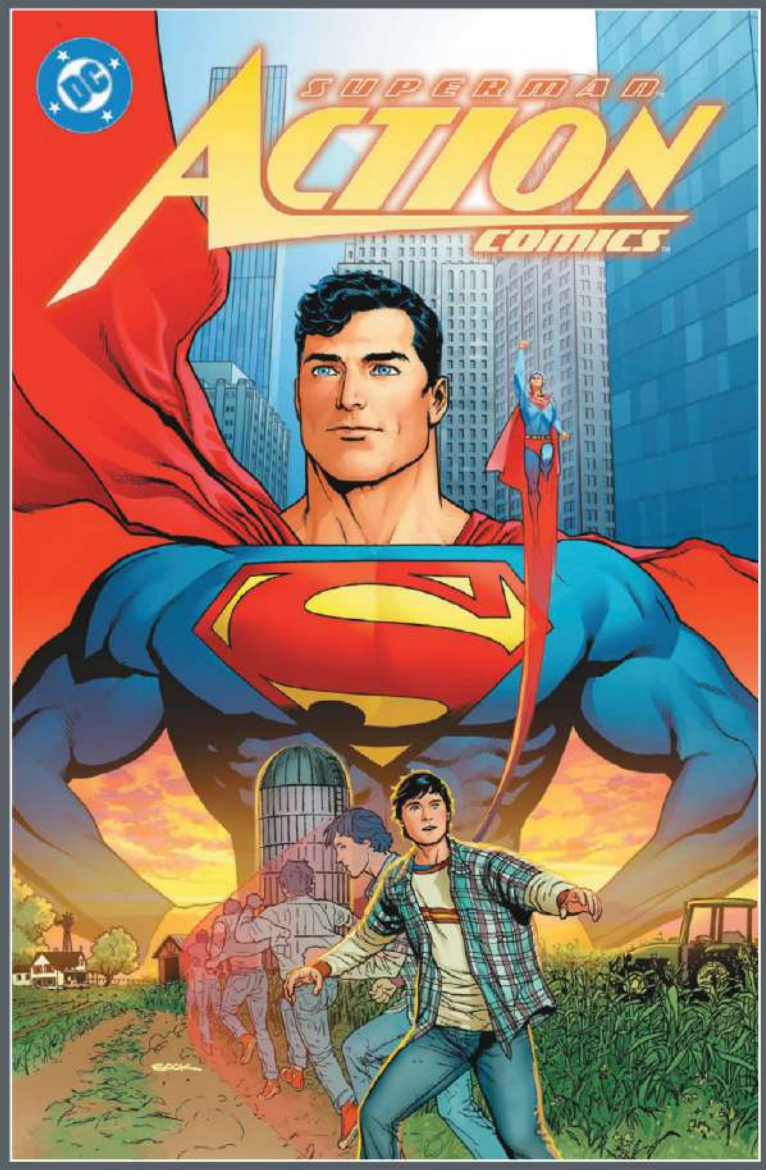

TOM KING AND DANIEL SAMPERE'S ACCLAIMED RUN CONTINUES!

WONDER WOMAN VOL. 4: THE ISLAND OF MICE AND MEN

Written by **TOM KING**
Art by **DANIEL SAMPERE, CAITLIN YARSKY, and JORGE FORNÉS**
Cover by **DANIEL SAMPERE and TOMEU MOREY**
$19.99 US | 184 pages | 6 5/8" x 10 3/16" | Softcover | ISBN: 978-1-79950-312-5
ON SALE 5/26/26

The fugitive Amazon, Emilie, has absconded to an island overrun by rodents and ruled by a tyrant known as Mouse Man. And now with her young daughter, the future Trinity, in tow, Wonder Woman is faced with an extraordinary challenge of saving her Amazonian sister from the clutches of this despotic ruler. As Diana navigates this perilous journey, she encounters a group of fierce feline renegades who have bravely taken a stand against Mouse Man's all-knowing regime. Inspired by their courage and determination, Wonder Woman rallies these unlikely allies to unite against the oppressive forces at play, igniting a movement to dismantle the dictator's reign once and for all.

A pivotal chapter in the Wonder Woman mythos, marking the first appearance of the Matriarch and astutely showcasing the resilience of both warrior and mother. Collects *Wonder Woman* #22-28.

GABRIEL HARDMAN CRAFTS A DYNAMIC, MODERN REINTERPRETATION OF THE DC SOCIAL THRILLERS FROM THE 1980S, INFUSING THEM WITH AN UNYIELDING SPIRIT!

BATMAN/GREEN ARROW/ THE QUESTION: ARCADIA

Story, art, and cover by **GABRIEL HARDMAN**
$24.99 US | 152 pages | 6 5/8" x 10 3/16" | Hardcover | 978-1-79950-551-8
ON SALE 6/16/26

From the decaying husk of Hub City, Vic Sage—the Question—goes deep undercover on the trail of a human-trafficking operation in the frozen Arctic. Oliver Queen—the Green Arrow—pushed out of his own company's C-suite, must get his crumbling life back together...but what is Queen Industries' involvement with a mysterious project dubbed Arcadia? Spurred on by the Question, Green Arrow joins the hunt for answers...but one obstacle stands in the way of their investigation: the Batman. In a world where hope flickers like a dying flame, three solitary heroes must navigate treacherous terrain to uncover the dark connections that bind them all. Writer/artist Gabriel Hardman comes to DC Black Label with a gripping tale, updating this opinionated trio of lone-wolf vigilantes for the era of open class warfare and ecological collapse!

Collects *Batman/Green Arrow/The Question: Arcadia* #1-4.

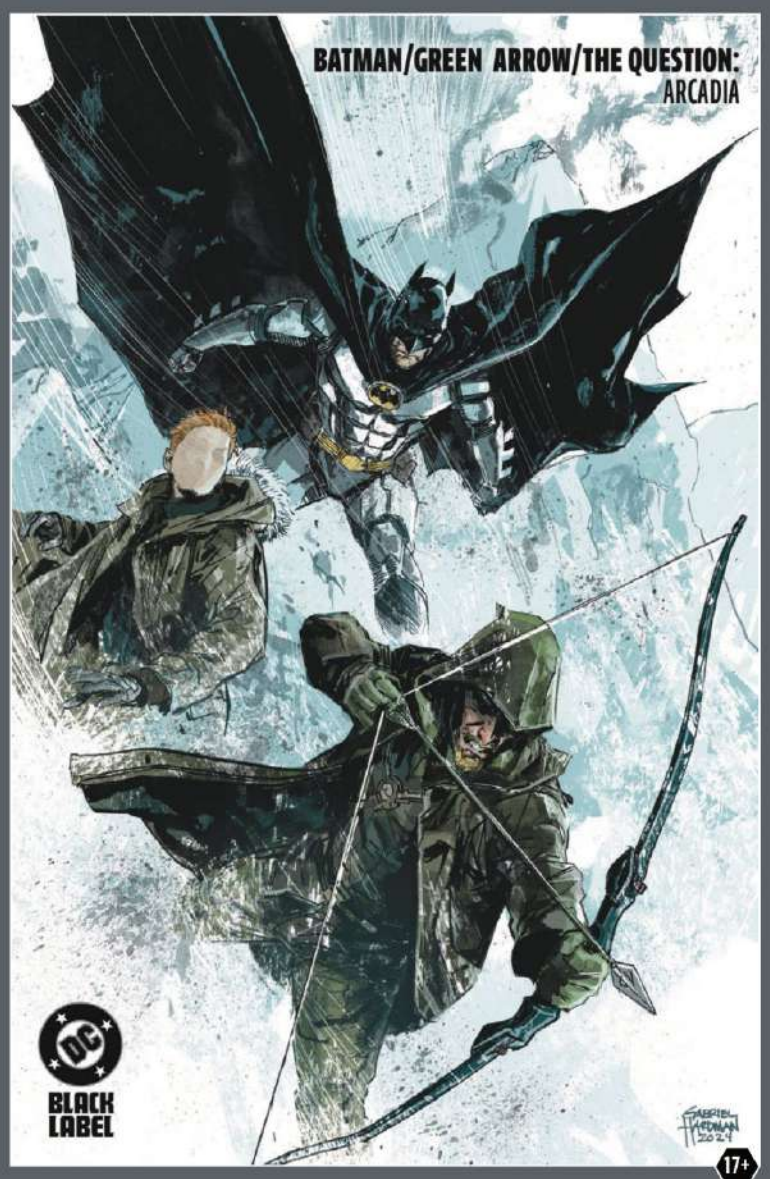

THE HEIST OF THE CENTURY!

JUSTICE LEAGUE: CHEETAH & CHESHIRE ROB THE WATCHTOWER

Written by **GREG RUCKA**
Art and cover by **NICOLA SCOTT**
$17.99 US | 160 pages | 6 5/8" x 10 3/16" | Softcover | ISBN: 978-1-79950-948-6
ON SALE 5/19/26

The DCU's most dangerous criminals attempt an im`possible heist...robbing the Justice League Watchtower! To even have a chance of making the score, they'll have to assemble a team of talented misfits and oddballs, somehow convince them to work together, and get away with it. Easy enough, except for a few tiny complications, such as the most sophisticated orbital platform ever constructed, its AI-driven security system, and, well, the smartest, most powerful superheroes in the DC Universe! Collects *Cheetah & Cheshire Rob the Justice League* #1-6.

48 NOT FINAL TRADE DRESS COVERS

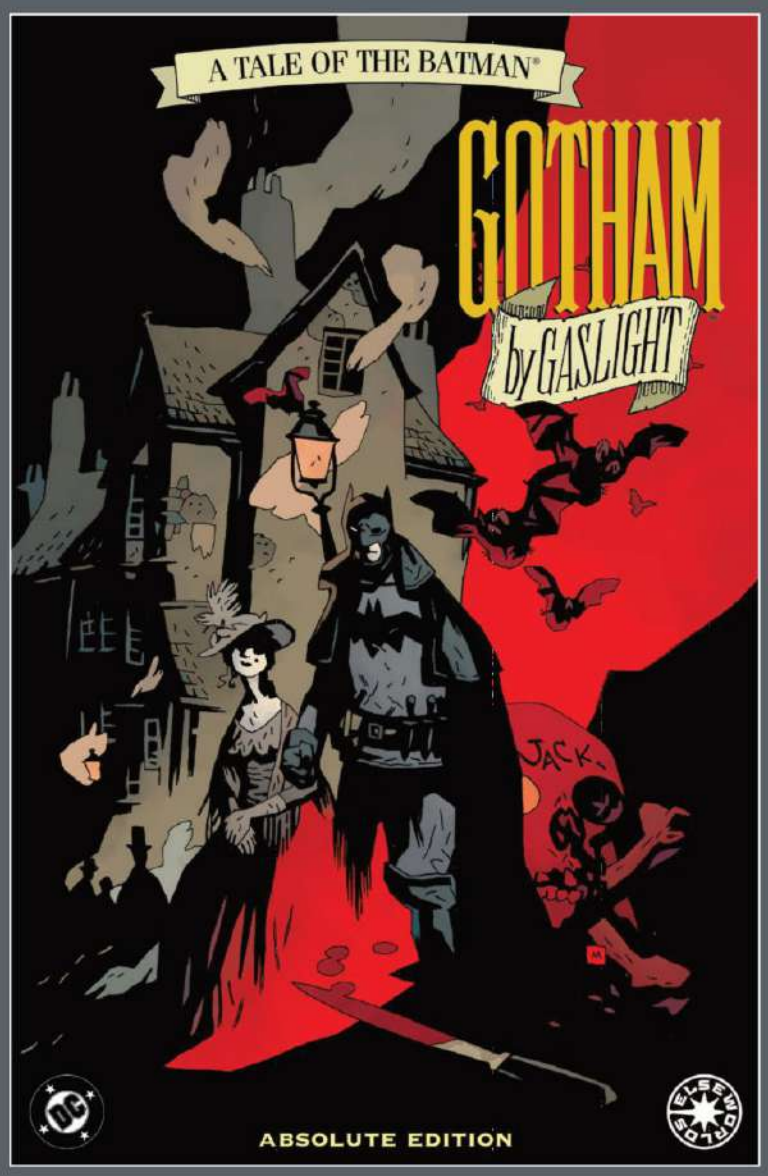

THE FIRST-EVER ELSEWORLDS TALE RECEIVES A LONG-AWAITED ABSOLUTE EDITION.

BATMAN: GOTHAM BY GASLIGHT: ABSOLUTE EDITION

Written by **BRIAN AUGUSTYN**
Art by **MIKE MIGNOLA and EDUARDO BARRETO**
Cover by **MIKE MIGNOLA**
$100.00 US | 232 pages | 8 1/8" x 12 1/4" | Hardcover | ISBN: 978-1-79950-920-2
ON SALE 10/6/26

It was the story that redefined the limits of when or where a Batman tale could take place. What if the Dark Knight Detective encountered one of history's most notorious serial killers, who had arrived on Gotham's shores?

In *Gotham by Gaslight*, writer Brian Augustyn and artists Mike Mignola and P. Craig Russell pitted a rookie Victorian-age Batman against Jack the Ripper. With only the tools and technology of the era at his disposal, would the green Caped Crusader be able to match wits with a killer who had evaded the greatest minds of Scotland Yard?

This Absolute edition of the very first Elseworlds tale offers an immersive look into *Batman: Gotham by Gaslight*, presented in oversize Absolute format for the first time ever with a brand-new cover and foreword by Mike Mignola, plus an afterword by Augustyn's frequent collaborator and friend Mark Waid. This edition also includes Augustyn's sequel to *Gotham by Gaslight—Batman: Master of the Future*, with artist Eduardo Barreto, original scans of Mignola and Russell's inked pages, and much more.

BRING DC COMPACT COMICS HOME FOR THE HOLIDAYS!

DC COMPACT COMICS BOX SET

Written by **DARWYN COOKE, JEPH LOEB, FRANK MILLER, ALAN MOORE, GRANT MORRISON, and MARK WAID**
Art by **DARWYN COOKE, DAVE GIBBONS, FRANK MILLER, FRANK QUITELY, ALEX ROSS, and TIM SALE**
$49.99 | 1912 Pages | 5 1/2" x 8 1/2" | Softcover | ISBN: 978-1-79951-635-4
ON SALE 11/3/26

DC Comics presents some of the greatest comics ever made! The perfect introduction to comics and DC, and a perfect starter pack for anyone looking to begin collecting. Learn why readers can't get enough of these characters or stories! It all starts here!

Collecting the acclaimed and bestselling stories that introduced generations of readers to comics and the DC Universe:

All-Star Superman (the last days of Superman), *Batman: The Dark Knight Returns* (old man Bruce Wayne out of retirement and saving Gotham), *Batman: The Long Halloween* (a mystery, and all the greatest Batman villains are suspects), *DC: The New Frontier* (the world of DC heroes across the globe must unite for the first time ever), *Kingdom Come* (in the future of DC, a war between old heroes and new is brewing), and *Watchmen* (the superhero murder mystery that became a world-wide bestseller).

ENTER THE GRIM, GORY WORLD OF DC VS. VAMPIRES: WORLD WAR V WITH A NEW SOFTCOVER EDITION!

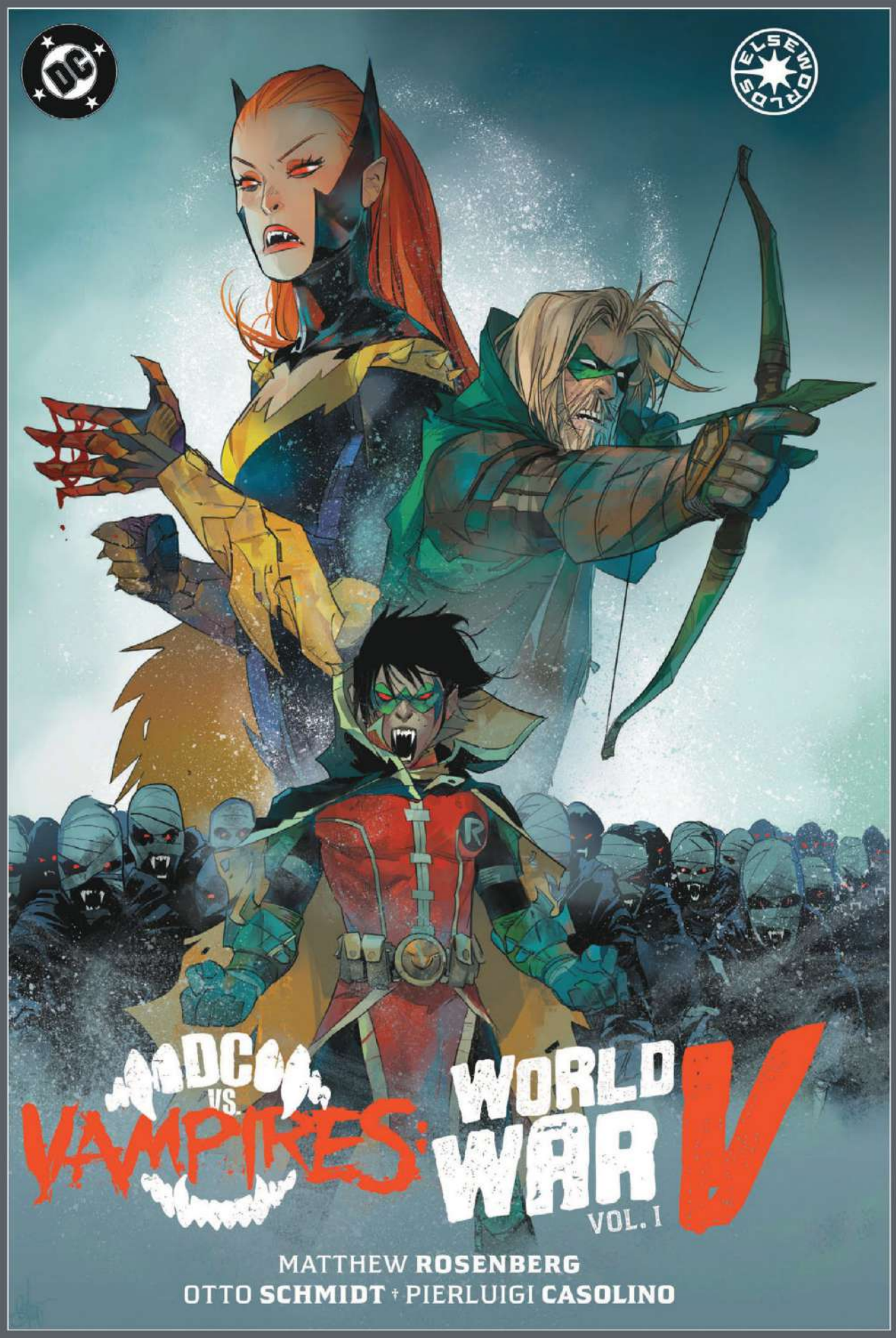

DC VS. VAMPIRES: WORLD WAR V VOL. 1

Written by **MATTHEW ROSENBERG, TYLER BOSS, and JOEY ESPOSITO**
Art by **OTTO SCHMIDT, DANIEL BAYLISS, NIKOLA ČIŽMEŠIJA, ACKY BRIGHT, and others**
Cover by **OTTO SCHMIDT**
$100.00 US | 795 pages | 7 1/4" x 10 7/8" | Softcover | ISBN: 978-1-79950-806-9
ON SALE 5/19/26

Sink your teeth into another juicy tale of bloodsuckers, Bat-people, and all-out vampire action. Brought to you by Matthew Rosenberg (*Batman/Catwoman: The Gotham War*) and Otto Schmidt (*Catwoman*, *Birds of Prey*), *DC vs. Vampires: World War V* promises to be a bloody good read!

50 NOT FINAL TRADE DRESS COVERS

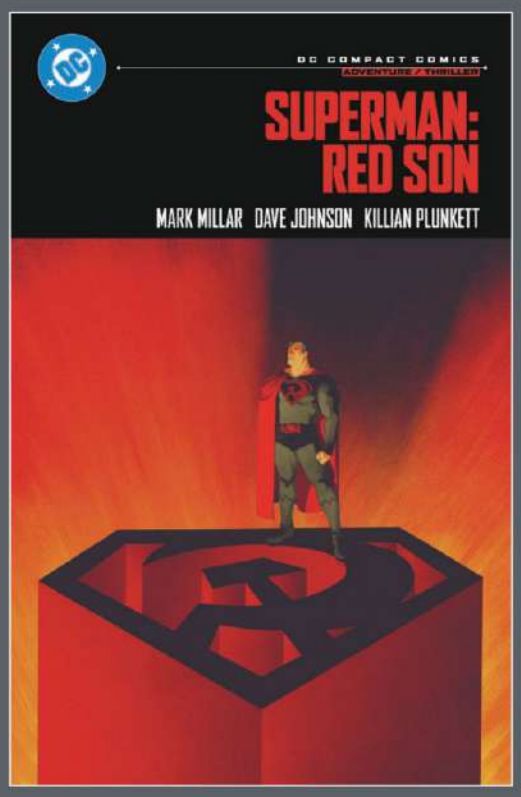

THE ELSEWORLDS CLASSIC FEATURING A REIMAGINED SOVIET MAN OF STEEL!

SUPERMAN: RED SON: DC COMPACT COMICS EDITION

Written by **MARK MILLAR**
Art by **DAVE JOHNSON, KILIAN PLUNKETT, ANDREW ROBINSON, and WALDEN WONG**
Cover by **DAVE JOHNSON**
$9.99 US | 152 pages | 5 1/2" x 8 1/2" | Softcover | ISBN: 978-1-79950-828-1
ON SALE 6/2/26

In this startling twist on a familiar tale, a certain Kryptonian rocket ship crash-lands on Earth, carrying an infant who will one day become the most powerful being on the planet. But his ship doesn't land in America. He is not raised in Smallville, Kansas. Instead, he makes his new home in a collective in the Soviet Union!

From the mind of Mark Millar, the bestselling writer of *The Authority* and *Wanted*, comes this strangely different take on the Superman mythos, featuring art by Dave Johnson, Kilian Plunkett, Andrew Robinson, and Walden Wong.

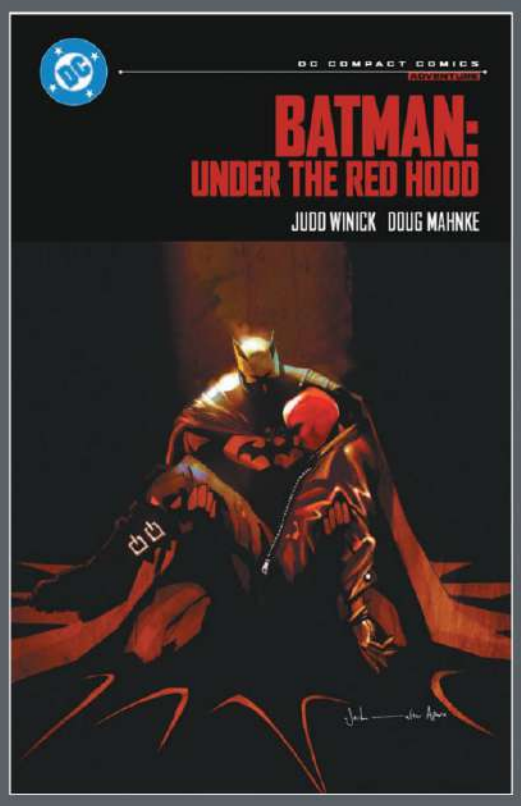

THE STORY THAT INTRODUCED JASON TODD AS RED HOOD!

BATMAN: UNDER THE RED HOOD: DC COMPACT COMICS EDITION

Written by **JUDD WINICK**
Art by **DOUG MAHNKE, SHANE DAVIS, and others**
Cover by **JOCK**
$9.99 US | 384 pages | 5 1/2" x 8 1/2" | Softcover | ISBN: 978-1-79950-821-2
ON SALE 6/16/26

Featuring the writing talents of Judd Winick (*Outsiders*, *Green Arrow*) and art by Doug Mahnke (*Green Lantern*) and Shane Davis (*Superman: Earth One*), among others, *Under the Red Hood* collects the bestselling and controversial storyline from *Batman* #635-641 and #645-650 plus the immediately sold-out *Batman Annual* #25.

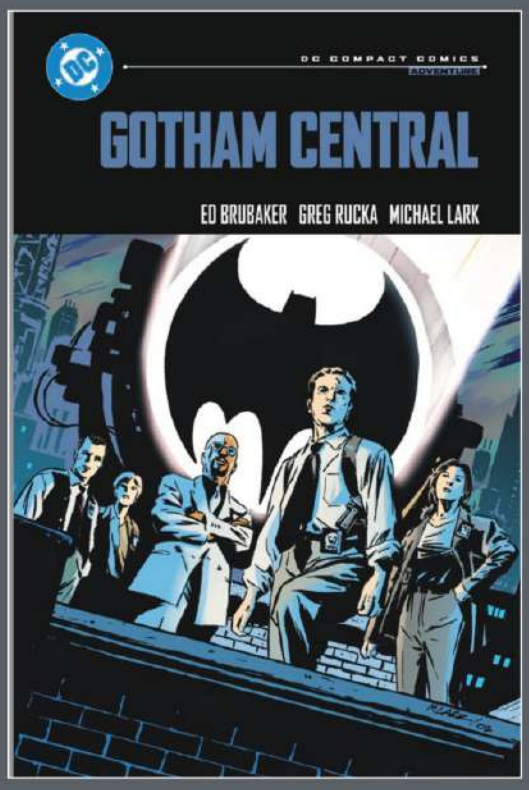

IN THE SHADOW OF THE BAT.

GOTHAM CENTRAL: DC COMPACT COMICS EDITION

Written by **ED BRUBAKER and GREG RUCKA**
Art and cover by **MICHAEL LARK**
$9.99 US | 240 pages | 5 1/2" x 8 1/2" | Softcover | ISBN: 978-1-79950-807-6
ON SALE 5/19/26

Gotham's Finest work around the clock, cleaning up after the mess left behind from Batman's one-man war against crime. But when one of the GCPD's own is killed by Mr. Freeze, the squad is in a race against time to bring him in without the help of the Dark Knight. Plus, Detective Renee Montoya is outed as a lesbian and finds her work environment and personal life turned upside down. Unfortunately for her, things only become more complicated when she is kidnapped by Two-Face.

The multiple-award-winning *Gotham Central* series collected here is brought to you by acclaimed writers Ed Brubaker and Greg Rucka, with artist Michael Lark.

DC FINEST: SUPERGIRL: DIE AND LET LIVE

Written by **PETER DAVID**
Art by **LEONARD KIRK, ROBIN RIGGS, and others**
Cover by **LEONARD KIRK and ROBIN RIGGS**
$39.99 US | 576 pages | 6 5/8" x 10 3/16" | Softcover | ISBN: 978-1-79951-360-5
ON SALE 5/26/26

Featuring stories filled with action, heart, and humor as only Peter David could deliver, *DC Finest: Supergirl: Die and Let Live* collects *Supergirl* #19-35 and #1,000,000, *Resurrection Man* #16-17, *Team Superman Secret Files and Origins* #1, *Team Superman* #1, *Supergirl/Prysm Double-Shot* #1, and a story from *Adventure Comics 80-Page Giant* #1.

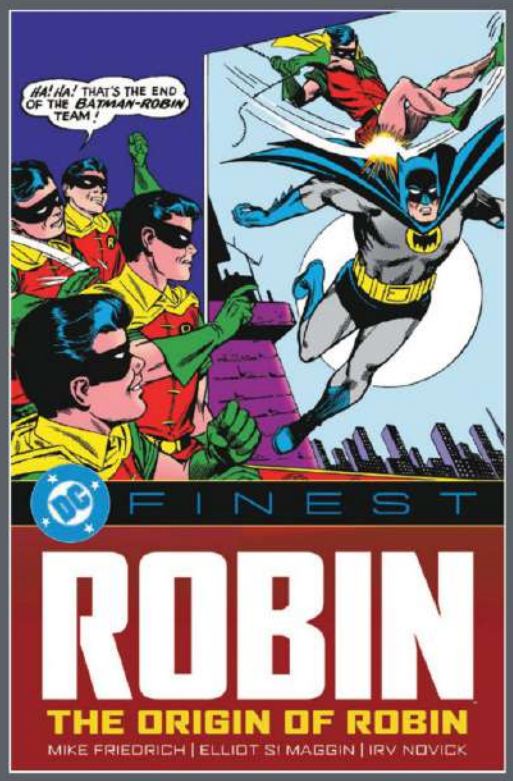

DC FINEST: ROBIN: THE ORIGIN OF ROBIN

Written by **MIKE FRIEDRICH, ELLIOT S! MAGGIN, and others**
Art by **GIL KANE, IRV NOVICK, and others**
Cover by **CARMINE INFANTINO and JOE GIELLA**
$39.99 US | 424 pages | 6 5/8" x 10 3/16" | Softcover | ISBN: 978-1-79950-829-8
ON SALE 6/16/26

This volume covers Robin's major solo appearances in *Batman* #184, #192, #202, #213, #227, #229-231, #234-236, #239-242, #244-245, #248-250, #252, #254, and #259; *Detective Comics* #342, #386, #390-391, #394-395, #398-403, #445, #447, and #450-451; *World's Finest Comics* #141, #147, #195, and #200; and *Superman's Pal, Jimmy Olsen* #111 and #130.

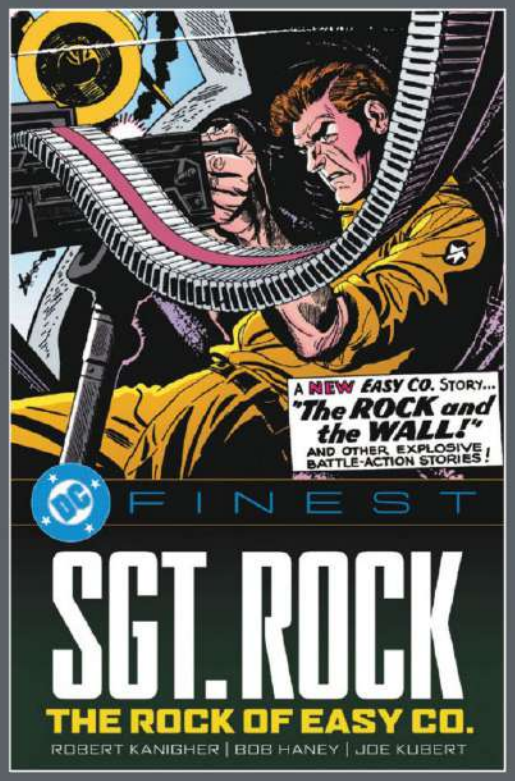

DC FINEST: SGT. ROCK: THE ROCK OF EASY CO.

Written by **ROBERT KANIGHER and BOB HANEY**
Art by **JOE KUBERT, ROSS ANDRU, and others**
Cover by **JOE KUBERT**
$39.99 US | 616 pages | 6 5/8" x 10 3/16" | Softcover | ISBN: 978-1-79950-809-0
ON SALE 5/19/26

DC Finest: Sgt. Rock: The Rock of Easy Co. celebrates the legacy of this classic hero and his creators Robert Kanigher and Joe Kubert with this volume collecting Sgt. Rock's first appearance in *G.I. Combat* #68 and his subsequent lead stories in *Our Army at War* #81-122.

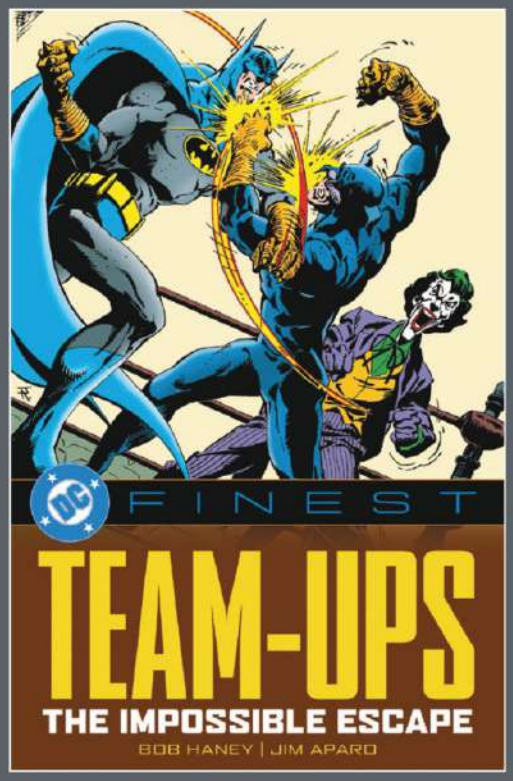

DC FINEST: TEAM-UPS: THE IMPOSSIBLE ESCAPE

Written by **BOB HANEY, DENNIS O'NEIL, and others**
Art by **JIM APARO, RIC ESTRADA, and others**
Cover by **JIM APARO**
$39.99 US | 560 pages | 6 5/8" x 10 3/16" | Softcover | ISBN: 978-1-79950-830-4
ON SALE 6/9/26

What's better than seeing one hero fighting villains and saving the day? Seeing them team up with other heroes and using their complementary skills to get out of tight situations, that's what!

Collects Batman team-up tales from *The Brave and the Bold* #106-130, plus additional stories from *Super-Team Family* #1-7.

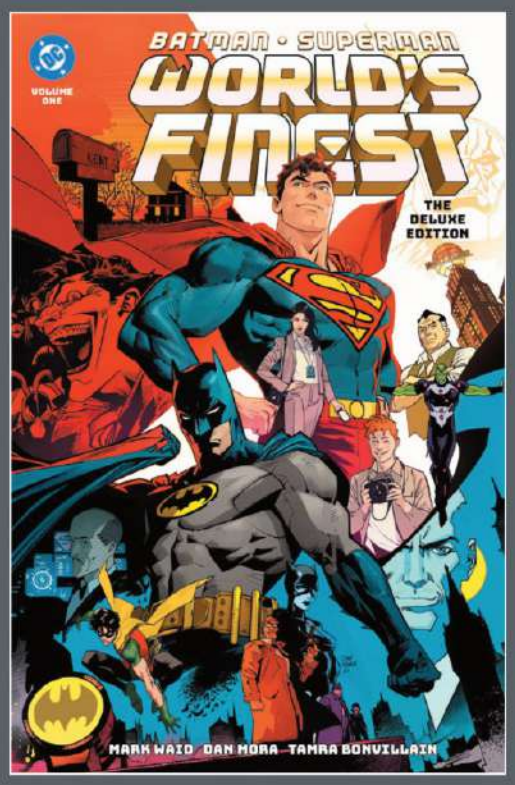

BATMAN/SUPERMAN: WORLD'S FINEST DELUXE EDITION VOL. 1

Written by **MARK WAID**
Art by **DAN MORA**
Cover by **DAN MORA**
$49.99 US | 368 pages | 8 1/8" x 12 1/4" | Hardcover | ISBN: 978-1-79950-819-9
ON SALE 6/9/26

The Dark Knight and Man of Steel unite for the adventures of a lifetime. The landmark and critically acclaimed series by two of comics' greatest creators begins here! Explore the full gamut of the DC Universe with its finest heroes as they navigate supercharged powers, deadly enemies, and the arrival of a mysterious young hero known as Boy Thunder. Collects *Batman/Superman: World's Finest* #1-11, a story from *Detective Comics* #1050, brand-new introductions by Waid and Mora, and never-before-seen behind-the-scenes from the making of this treasured series.

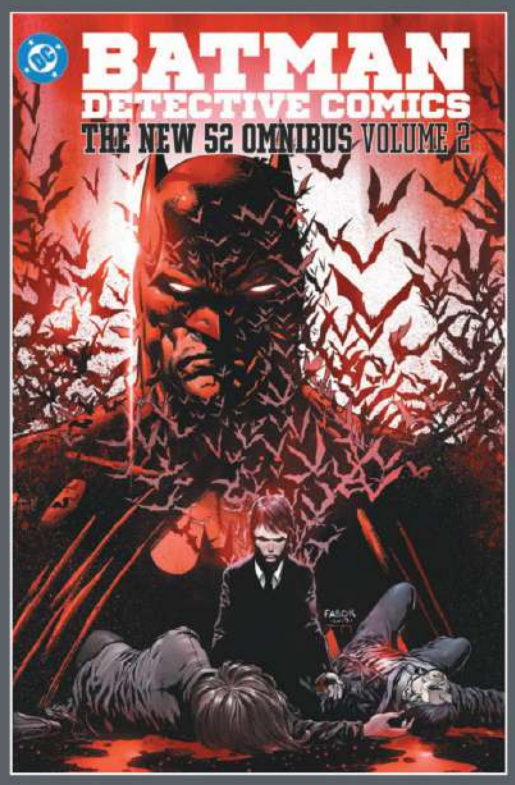

BATMAN: DETECTIVE COMICS: THE NEW 52 OMNIBUS VOL. 2

Written by **BRIAN BUCCELLATO, JOHN LAYMAN, FRANCIS MANAPUL, and others**
Art by **JASON FABOK, FRANCIS MANAPUL, and others**
Cover by **JASON FABOK and TOMEU MOREY**
$100.00 US | 1056 pages | 7 1/4" x 10 7/8" | Hardcover | ISBN: 978-1-79950-823-6
ON SALE 6/2/26

A city-wide delusion warps the minds of Gotham City into believing they live in a utopia! The unlikely duo of Batman and Harvey Bullock uproot corruption! A designer drug hits the streets! A killer looks start a revolution! And Comissioner Gordon takes up the mantle of Batman! This and more adventures found in this final volume! Collects *Detective Comics* #25-52, *Detective Comics Annual* #3, *Detective Comics: Endgame* #1, *Detective Comics: Futures End* #1, *Detective Comics Sneak Peek*, and a story from *Secret Origins* #2.

LEGENDS OMNIBUS

Written by **JOHN OSTRANDER, LEN WEIN, PAUL LEVITZ, J.M. DEMATTEIS, and others**
Art by **JOHN BYRNE, KEITH GIFFEN, LUKE MCDONNELL, and others**
Cover by **JOHN BYRNE**
$125.00 US | 856 pages | 8 1/8" x 12 1/4" | Hardcover | ISBN: 978-1-79950-782-6
ON SALE 6/23/26

Collects *Legends* #1-6, *Batman* #401, *Detective Comics* #568, *Green Lantern Corps* #207, *Cosmic Boy* #1-4, *Justice League of America* #258-261, *Secret Origins* #10 and #14, *The Fury of Firestorm* #55-56 and #58-59, *Blue Beetle* #9-10, *The Warlord* #114-115, *Superman* #3, *Adventures of Superman* #426, and *Action Comics* #586, with a brand-new foreword by Mike Gold, introduction by John Ostrander, and a never-before-seen extensive behind the scenes of DC's journey to making a sequel to *Crisis on Infinite Earths*.

CAMELOT 3000

Written by **MIKE W. BARR**
Art and cover by **BRIAN BOLLAND**
$34.99 US | 322 pages | 6 5/8" x 10 3/16" | Softcover | ISBN: 978-1-79950-814-4
ON SALE 5/26/26

The acclaimed medieval science fiction 12-issue masterwork returns to print! In the year 3000, an armada of destructive aliens has unleashed an all-out assault on Earth and is poised to conquer the planet. But when a young boy stumbles upon the crypt of King Arthur, the legendary monarch and the Knights of the Round Table are magically reincarnated. Together once again, King Arthur, Sir Lancelot, Merlin, and the rest of the classic knights take on the invading extraterrestrials and their wicked leader, Morgan Le Fay, the half-sister of Arthur.

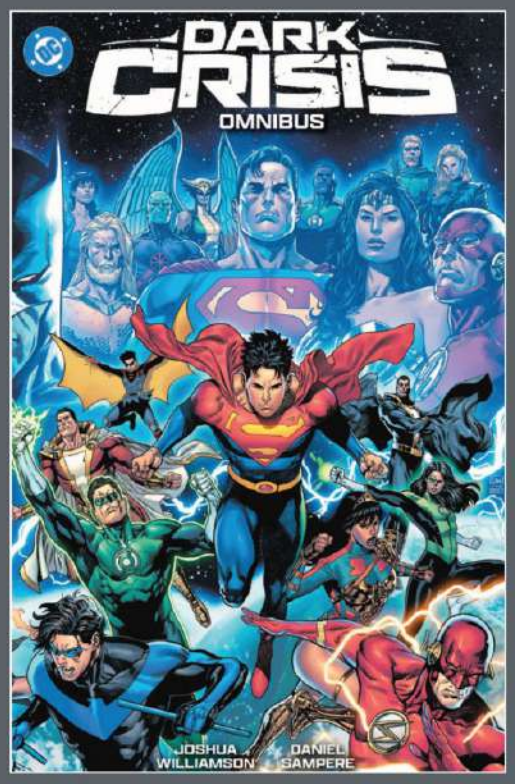

DARK CRISIS OMNIBUS

Written by **JOSHUA WILLIAMSON, MEGHAN FITZMARTIN, JEREMY ADAMS, and others**
Art by **DANIEL SAMPERE, LAURA BRAGA, AMANCAY NAHUELPAN, and others**
Cover by **DANIEL SAMPERE and ALEJANDRO SÁNCHEZ**
$100.00 US | 992 pages | 7 1/4" x 10 7/8" | Hardcover | ISBN: 978-1-79950-824-3
ON SALE 6/16/26

Collects in reading order *Aquaman* #6, *Dark Crisis* #1-3, *Dark Crisis on Infinite Earths* #4-7, *Dark Crisis* #0 *FCBD Special Edition* 2022 #0, *Dark Crisis: Big Bang* #1, *Dark Crisis: The Dark Army* #1, *Dark Crisis: The Deadly Green* #1, *Dark Crisis: War Zone* #1, *Dark Crisis: Worlds Without a Justice League-Batman* #1, *Dark Crisis: Worlds Without a Justice League-Green Arrow* #1, *Dark Crisis: Worlds Without a Justice League-Green Lantern* #1, *Dark Crisis: Worlds Without a Justice League-Superman* #1, *Dark Crisis: Worlds Without a Justice League-Wonder Woman* #1, *Dark Crisis: Young Justice* #1-6, *Justice League: Road to Dark Crisis* #1, *I Am Batman* #15, *Justice League* #75, and *The Flash* #783-786!

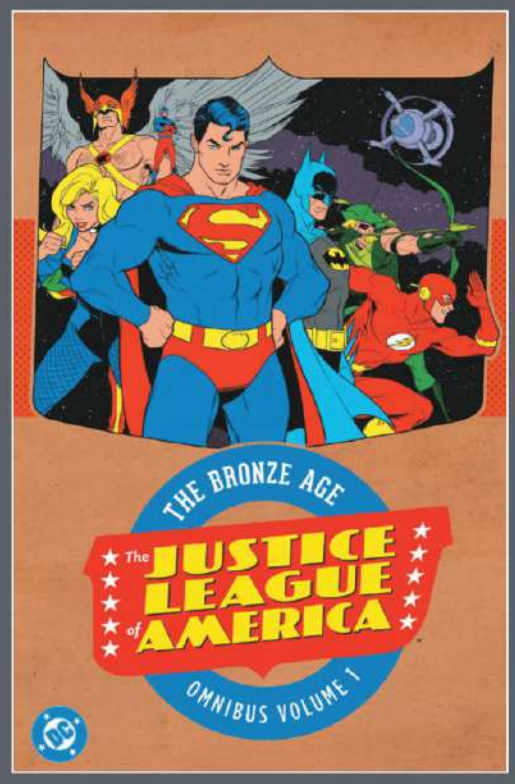

JUSTICE LEAGUE OF AMERICA: THE BRONZE AGE OMNIBUS VOL. 1 (2026 EDITION)

Written by **DENNIS O'NEIL, MIKE FRIEDRICH, LEN WEIN, and others**
Art by **DICK DILLIN, NEAL ADAMS, DICK GIORDANO, and others**
Cover by **KARL KERSCHL**
$125.00 US | 856 pages | 7 1/4" x 10 7/8" | Hardcover | ISBN: 978-1-79950-826-7
ON SALE 6/23/26

Justice League of America: The Bronze Age Omnibus Vol. 1 begins the famed super-team's Bronze Age exploits from *Justice League of America* #77-113 and includes a foreword by veteran comics writer Roy Thomas.

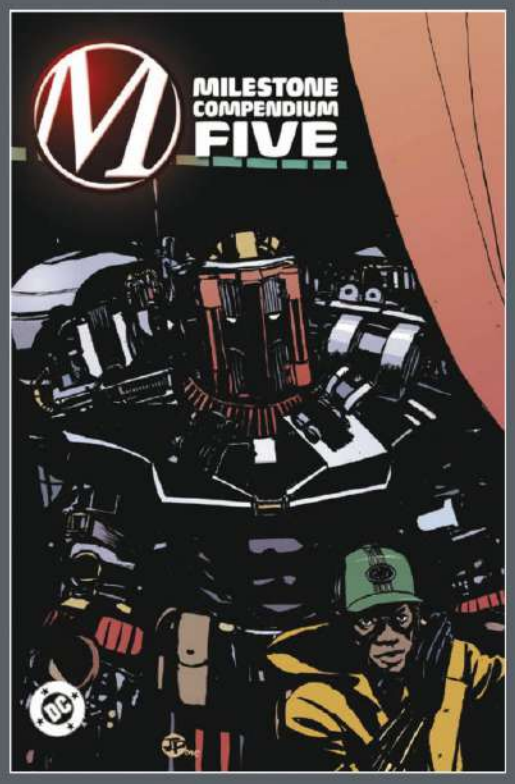

MILESTONE COMPENDIUM FIVE

Written by **DWAYNE McDUFFIE, IVAN VELEZ JR., JACKIE CHING, and others**
Art by **JEFF MOORE, HO CHE ANDERSON, CHRISCROSS, and others**
Cover by **DENYS COWAN**
$59.99 US | 1344 pages | 6 5/8" x 10 3/16" | Softcover | ISBN: 978-1-79950-832-8
ON SALE 6/16/26

Collects *Blood Syndicate* #33-35, *Hardware* #39-50, *Heroes* #1-6, *Icon* #38-42, *Milestone Forever* #1-2, *Static* #32-45, *Static Shock!: Rebirth of the Cool* #1-4, *Static Shock Special* #1, and *Wise Son: The White Wolf* #1-4, plus bonus content from *9-11: The World's Finest Comic Book Writers & Artists Tell Stories to Remember* #2, *Superman & Batman Magazine* #7, and for the first time ever, an exclusive look at the never-before-published *Xombi Hanukkah Special* by John Rozum and Guy Davis!

SUPERGIRL: THE NEW 52 OMNIBUS VOL. 2

Written by **TONY BEDARD, MICHAEL ALAN NELSON, CHARLES SOULE, and others**
Art by **YILDIRAY ÇINAR, EMANUELA LUPACCHINO, DIÓGENES NEVES, and others**
Cover by **MAHMUD ASRAR and DANIEL BROWN**
$125.00 US | 968 pages | 7 1/4" x 10 7/8" | Hardcover | ISBN: 978-1-79950-874-8
ON SALE 6/23/26

From the nightmarish return of Krypton to the machinations of Cyborg-Superman, Kara is thrust from one battle to another until a fight with Lobo sends her over the edge...an edge filled with rage. Will the flame be pulled from her heart or consume her forever? And what is this deep-space school called the Crucible all about? Collects *Action Comics* #23.1, *Action Comics Annual* #2, *Batman/Superman* #16-20, *Green Lantern* #28, *Red Lanterns* #28-34, *Red Lanterns Annual* #1, *Superboy* #25, *Supergirl* #21-40, *Supergirl: Futures End* #1, *Superman* #25, and a story from *Secret Origins* #1!

SUPERGIRL: THE SILVER AGE OMNIBUS VOL. 1 (2026 EDITION)

Written by **JERRY SIEGEL, OTTO BINDER, and LEO DORFMAN**
Art by **JIM MOONEY and AL PLASTINO**
Cover by **DARWYN COOKE**
$100.00 US | 688 pages | 7 1/4" x 10 7/8" | Hardcover | ISBN: 978-1-79950-805-2
ON SALE 6/9/26

Supergirl: The Silver Age Omnibus Vol. 1 collects Supergirl backup stories from *Action Comics* #252-307, from such talented writers and artists as Jerry Siegel, Jim Mooney, Otto Binder, and Leo Dorfman.

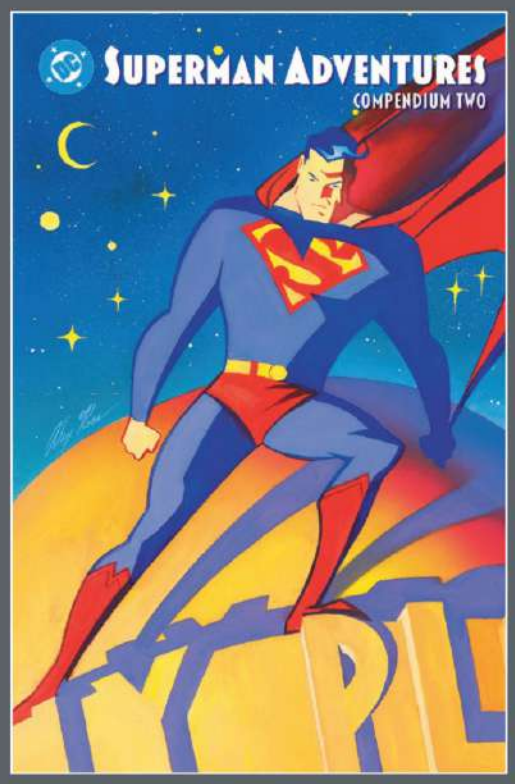

SUPERMAN ADVENTURES COMPENDIUM TWO

Written by **MARK MILLAR, DAVID MICHELINIE, EVAN DORKIN, and others**
Art by **ALUIR AMÂNCIO, NEIL VOKES, MIKE MANLEY, and others**
Cover by **ALEX ROSS**
$59.99 US | 976 pages | 6 5/8" x 10 3/16" | Softcover | ISBN: 978-1-79950-834-2
ON SALE 6/2/26

Superman Adventures, the comic, carries on the spirit of the animated show in print. Each issue closely follows the exploits of Superman/Clark Kent, along with his allies Lois Lane, Jimmy Olsen, and Perry White, plus villains such as Lex Luthor, General Zod, Brainiac, and Darkseid. This second and final volume brings the excitement of the cartoon show to print and collects *Superman Adventures* #29-66, plus additional stories and activities pulled from the pages of *Superman & Batman Magazine* #1 and #3-8.

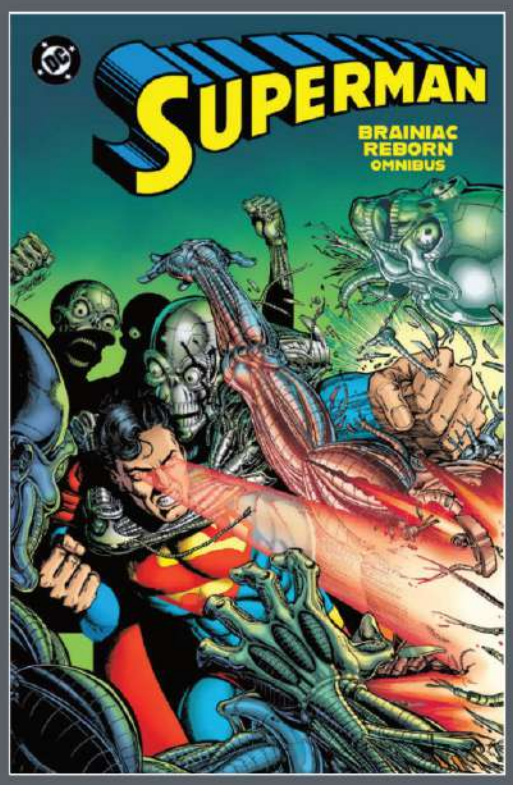

SUPERMAN: BRAINIAC REBORN OMNIBUS

Written by **ROGER STERN, JERRY ORDWAY, DAN JURGENS, and others**
Art by **KERRY GAMMILL, JERRY ORDWAY, DAN JURGENS, and others**
Cover by **GEORGE PÉREZ**
$150.00 US | 1200 pages | 7 1/16" x 10 7/8" | Hardcover | ISBN: 978-1-79950-822-9
ON SALE 6/9/26

Set immediately before *Superman: The Triangle Era Omnibus Vol. 1*, these are the stories that would define the Man of Steel for a new era. Collects *Action Comics* #647-658, *Superman* #38-48, *Adventures of Superman* #461-471, *Superman: Under a Yellow Sun*, *Lex Luthor: The Unauthorized Biography*, *Superman Special* #1, *L.E.G.I.O.N. '90 Annual* #1, and *Adventures of Superman Annual* #2, with a foreword by Roger Stern, never-before-seen behind-the-scenes extras, and more!

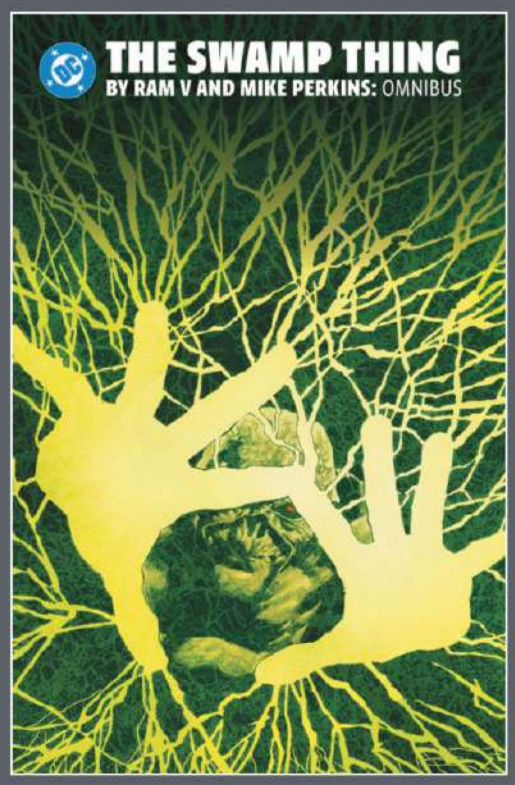

THE SWAMP THING BY RAM V AND MIKE PERKINS OMNIBUS

Written by **RAM V**
Art and cover by **MIKE PERKINS**
$100.00 US | 536 pages | 7 1/16" x 10 7/8" | Hardcover | ISBN: 978-1-79950-820-5
ON SALE 6/23/26

The lush and terrifying saga by award-winning writer Ram V (*Detective Comics*, *The New Gods*) and artist Mike Perkins (*The Bat-Man: First Knight*, *Captain America*) is here! Once a man of science, Levi Kamei is dragged by his own fever dreams into a metamorphosis far beyond human...something ancient, primal, and terrifying. Collects *The Swamp Thing* #1-16 and *Future State: Swamp Thing* #1-2, with *Legends of the Swamp Thing Halloween Special* #1 and stories from *The Curse of Brimstone Annual* #1, *Swamp Thing Giant* #1, and more!

PERIODICALS:

Available Wednesday, April 1, 2026
_Absolute Green Lantern #13 3v
_Absolute Superman #18 3v
_Adventures of Superman: Book of El #8 2v
_Batgirl #18 2v
_Batman #8 7v
_Batman/Green Arrow/The Question: Arcadia #4 1v
_Batman/Static: Beyond #5 2v
_Batman/Superman: World's Finest #50 8v
_Bizarro: Year None #1 5v
_JSA #18 2v
_Lobo #2 3v
_MAD About DC #1 3v
_Poison Ivy #43 4v
_The Nice House by the Sea #9 1v

Available Wednesday, April 8, 2026
_Absolute Batman #19 4v
_Action Comics #1097 4v
_Action Comics #454 Facsimile Edition 2v
_Batwoman #2 3v
_Bleeding Hearts #3 2v
_Emperor Aquaman #16 4v
_Green Lantern Corps #15 2v
_Sirens: Love Hurts #3 2v
_Supergirl #12 5v
_Superman's Pal Jimmy Olsen #115 Facsimile Edition 2v
_The Fury of Firestorm #1 6v

Available Wednesday, April 15, 2026
_Absolute Flash #14 3v
_Catwoman #86 5v
_Deathstroke: The Terminator #2 3v
_End of Life #3 2v
_Man of Steel #1 Facsimile Edition 2v
_New Titans #34 3v
_Nightwing #137 3v
_Superman Unlimited #12 4v
_Wonder Woman #32 5v
_World's Finest Comics #195 Facsimile Edition 2v

Available Wednesday, April 22, 2026
_Absolute Martian Manhunter #11 3v
_Absolute Wonder Woman #19 3v
_Detective Comics #1108 3v
_Detective Comics #577 Facsimile Edition
_Green Lantern #34 5v
_Harley & Ivy: Life & Crimes #5 2v
_Harley Quinn #61 5v
_Justice League Unlimited #18 5v
_Superman #37 5v
_The Flash #32 4v
_The Peril of the Brutal Dark: An Ezra Cain Mystery #3 2v
_Zatanna #1 6v

Available Wednesday, April 29, 2026
_Batman/Wonder Woman: Truth #1 4v

VARIANT COVERS & CONTENT CODE KEY

1v = ONE VARIANT COVER
2v = TWO VARIANT COVERS
3v = THREE VARIANT COVERS
4v = FOUR VARIANT COVERS
5v = FIVE VARIANT COVERS
6v = SIX VARIANT COVERS
7v = SEVEN VARIANT COVERS
9v = NINE VARIANT COVERS
11v = ELEVEN VARIANT COVERS

_Detective Comics 2026 Annual 1v
_Justice League Intergalactic Special #1 3v
_Swamp Thing 1989 #1 3v
_The Dark Knight Returns #3 Facsimile Edition 3v

COLLECTED EDITION BOOKS:

Available Tuesday, May 19, 2026
_DC Finest: Sgt. Rock: The Rock of Easy Co.
_Gotham Central: DC Compact Comics Edition
_Justice League: Cheetah & Cheshire Rob the Watchtower

Available Tuesday, May 26, 2026
_Camelot 3000
_DC Finest: Supergirl: Die and Let Live
_Wonder Woman Vol. 4: The Island of Mice and Men

Available Tuesday, June 2, 2026
_Batman Vol. 1: Daylight
_Batman: Detective Comics: The New 52 Omnibus Vol. 2
_Supergirl: The World
_Superman Adventures Compendium Two
_Superman: Red Son: DC Compact Comics Edition

Available Tuesday, June 9, 2026
_Absolute Green Lantern Vol. 2
_Batman/Superman: World's Finest Deluxe Edition Vol. 1
_DC Finest: Team-Ups: The Impossible Escape
_Supergirl: The Silver Age Omnibus Vol. 1 (2026 Edition)
_Superman: Brainiac Reborn Omnibus

Available Tuesday, June 16, 2026
_Batman/Green Arrow/The Question: Arcadia
_Batman: Under the Red Hood: DC Compact Comics Edition
_Dark Crisis Omnibus
_DC Finest: Robin: The Origin of Robin
_Milestone Compendium Five
_Superman: Action Comics Vol. 1: Boy of Steel

Available Tuesday, June 23, 2026
_Absolute Flash Vol. 2
_Justice League of America: The Bronze Age Omnibus Vol. 1 (2026 Edition)
_Legends Omnibus
_Supergirl: The New 52 Omnibus Vol. 2
_The Swamp Thing by Ram V and Mike Perkins Omnibus

Available Tuesday, July 7, 2026
_Lex Luthor: Diabolical Genius
_Orion
_Superman's Good Guy Gang: Follow the Leader

Available Tuesday, October 6, 2026
_Batman: Gotham by Gaslight: Absolute Edition
_Harley Quinn in Paradise Vol. 1
_Nothing Butt Nightwing Vol. 1

Available Tuesday, November 3, 2026
_DC Compact Comics Box Set

FILL OUT THIS CHECKLIST AND RETURN TO YOUR RETAILER TO MAKE SURE YOU DON'T MISS THE LATEST FROM DC!
(Tuesday availability at participating stores)

TO SEE IMAGES OF ALL THE VARIANT COVERS NOT FEATURED IN THIS CATALOG, GO TO:
LUNARDISTRIBUTION.COM/HOME/MEDIA

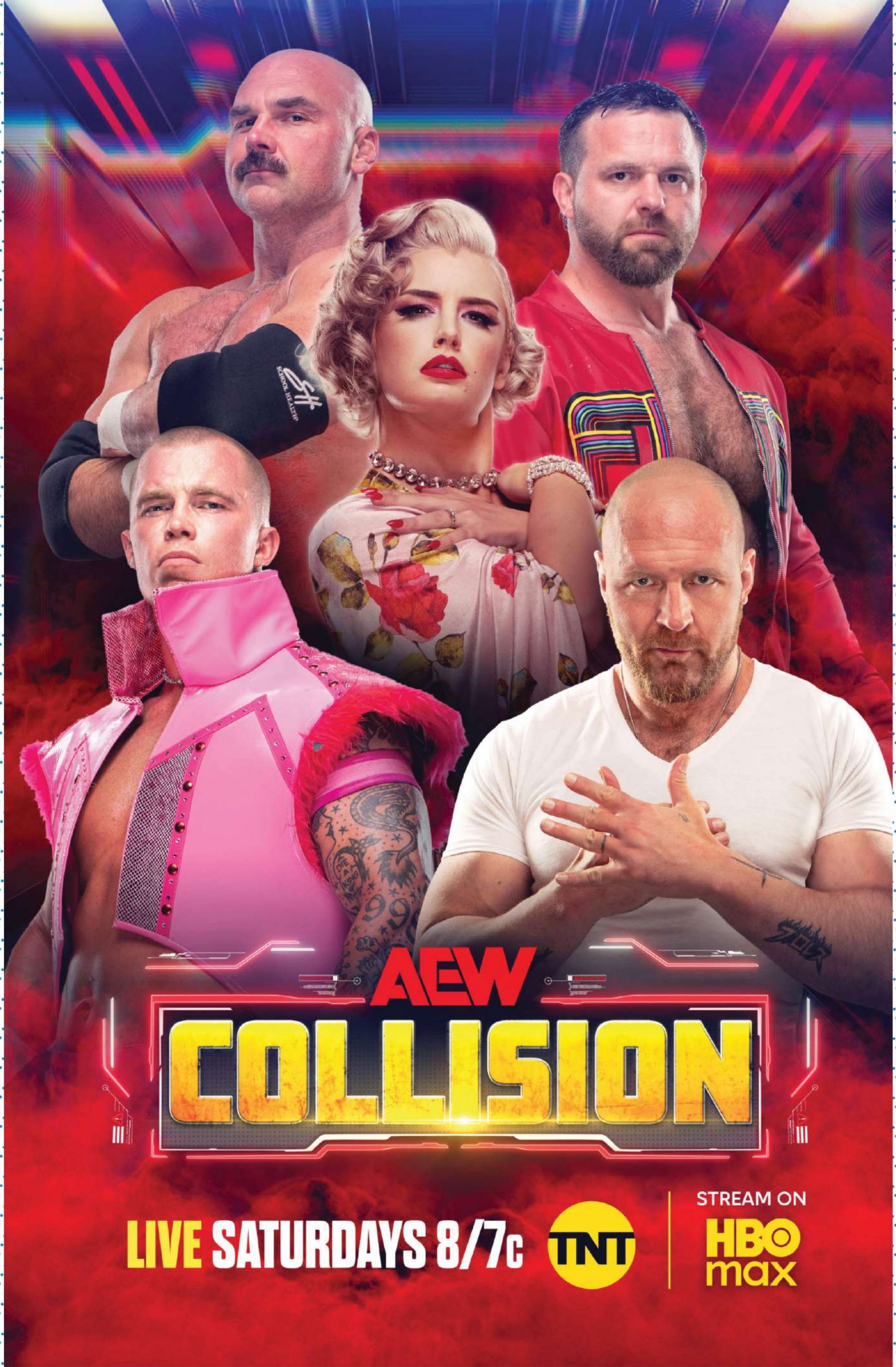
AEW
COLLISION
LIVE SATURDAYS 8/7c
TNT
STREAM ON
HBO max

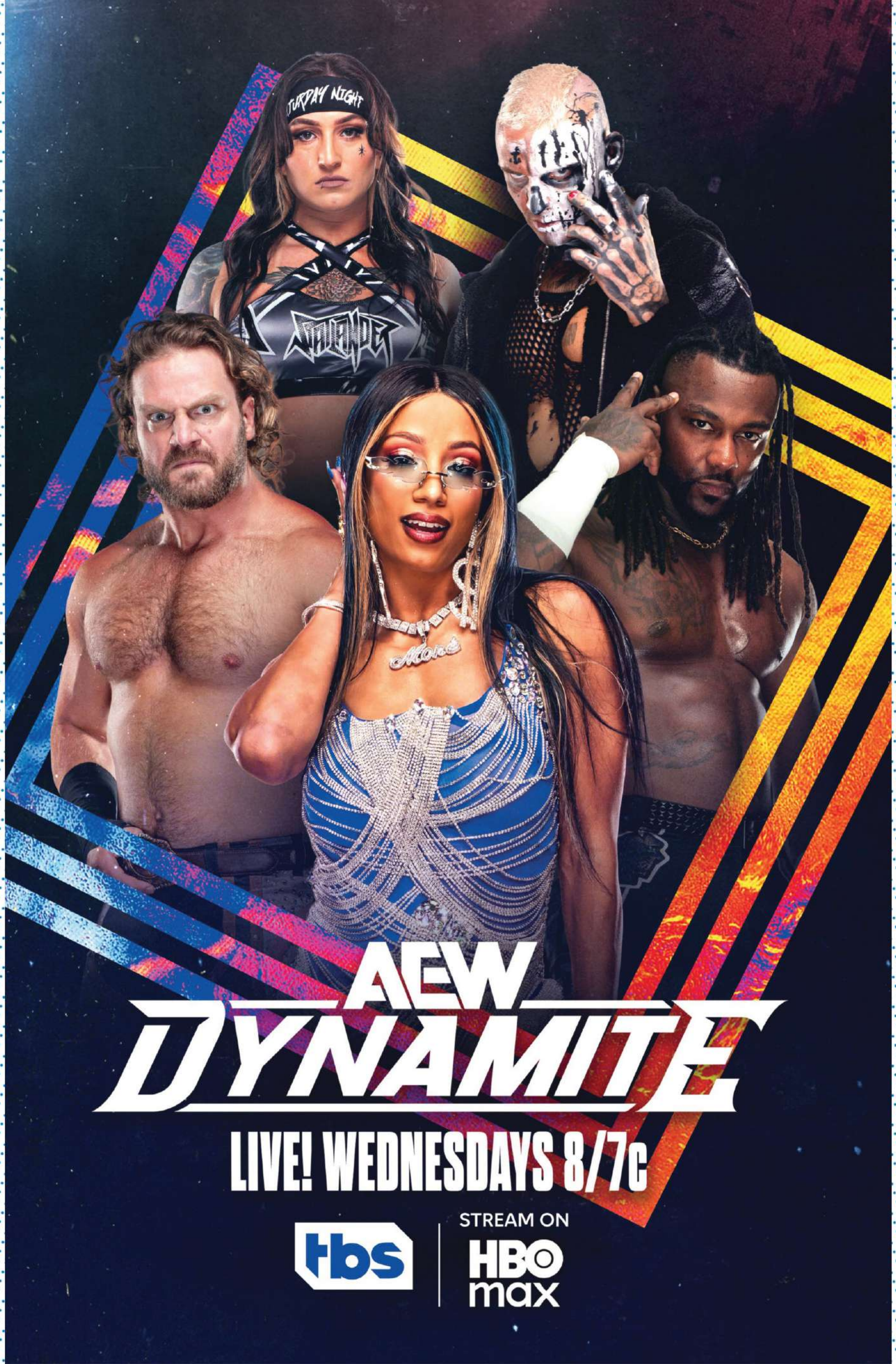
AEW
DYNAMITE
LIVE! WEDNESDAYS 8/7c
tbs
STREAM ON
HBO max

DRAWN & QUARTERLY

FEBRUARY 2026

Opioids and Organs
ARIZONA O'NEILL

Mary Pain
LOLA LORENTE

Narrow Rooms
CHOI SUNGMIN

Appleguy & Beefwood
CEDAR VAN TASSEL

Artwork from
Narrow Rooms
in stores May 19, 2026!

ISBN
978-1-77046-852-8

Drawn & Quarterly

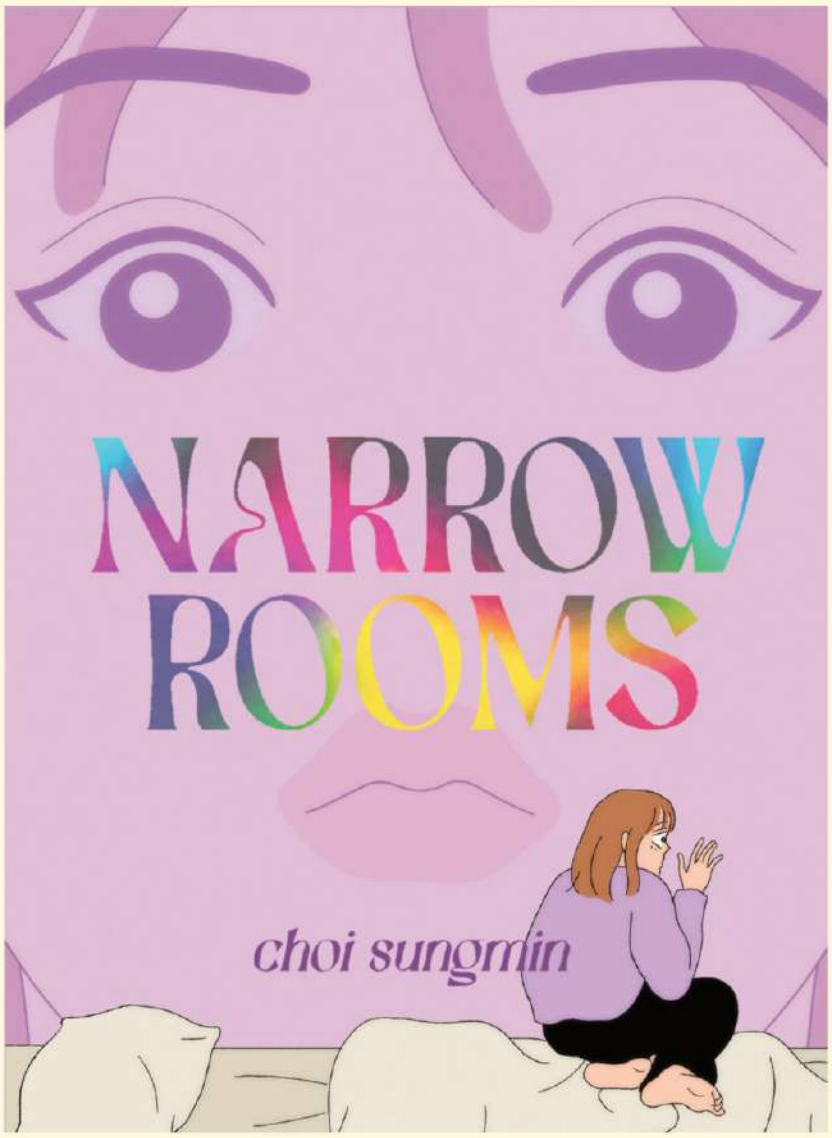

NARROW ROOMS

CHOI SUNGMIN

A romantic thriller exploring the dark corners of human desire and isolation with quiet eeriness

Is a fresh start truly possible? Or will society's strictures and your own impulses keep re-creating the same messed-up relationships in every narrow room you enter?

Choi Seongmin's *Narrow Rooms* follows a young woman who leaves her rural hometown to study in Seoul and seek self-improvement. But once there, she quickly becomes the target of unwanted attention from her teacher, and the whispers of other students only deepen her alienation. Living in a cramped, poorly soundproofed room, the suffocating atmosphere begins to further distort her boundaries and perceptions. Longing for escape, she fixates on a handsome new neighbor, her fascination spiraling into obsession: She secretly rummages through his mailbox, collects his discarded cigarette butts and teabags, and hoards his trash. But when she discovers something unsavory about the object of her desire, will she be forced to confront the morals of her own behavior?

With clean, uniform lines and milky colors reminiscent of glass paintings, Choi's cartooning heightens the story's sense of claustrophobia and unreality. Expertly translated from the Korean by Janet Hong and originally serialized as a Webtoon, *Narrow Rooms* has been praised for its raw, unsparing depiction of how human desires leak out when confined behind thin walls, emerging in unsettling, antisocial ways that no amount of self-control can fully contain.

IN STORES MAY 20, 2026 • FOC: MARCH 23, 2026

$30 USD • ISBN: 978-1-77046-852-8 • 4-COLOR • 5.825" X 8.25" • PAPERBACK • 400 PAGES

TEARS OF THE EARTH

CBC

A YOUNG REINDEER SEPARATED FROM THE HERD BECOMES AN EASY TARGET FOR HUNGRY PREDATORS.

BZZZT---

BZZZT

BZZZT

DIRECTOR

LIKE THE WATCH? ;)

DIRECTOR

LIKE THE WATCH? ;)

I HAVE TO GIVE IT BACK OR HE'LL GET THE WRONG IDEA...

YIKES.

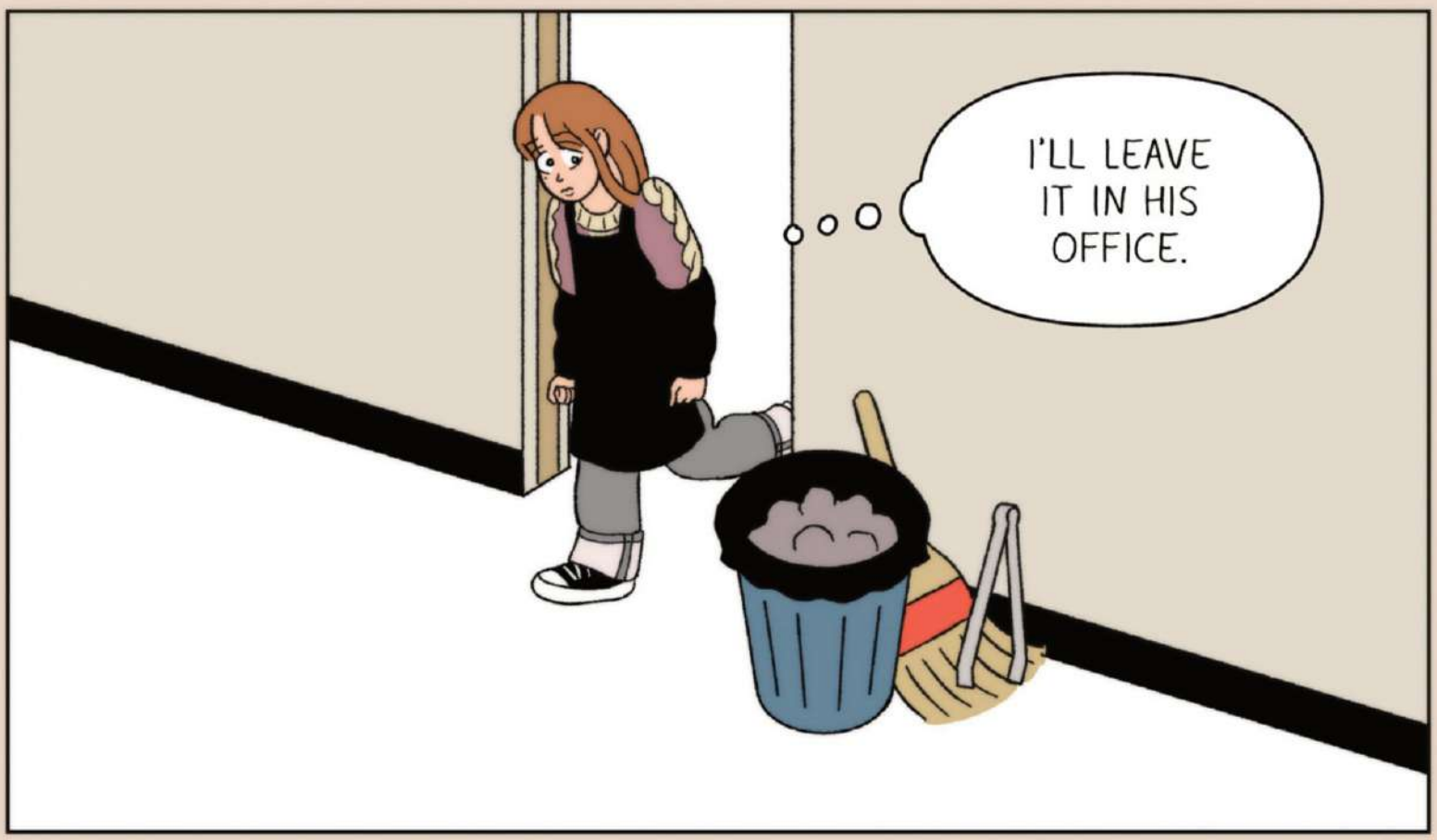
I'LL LEAVE IT IN HIS OFFICE.

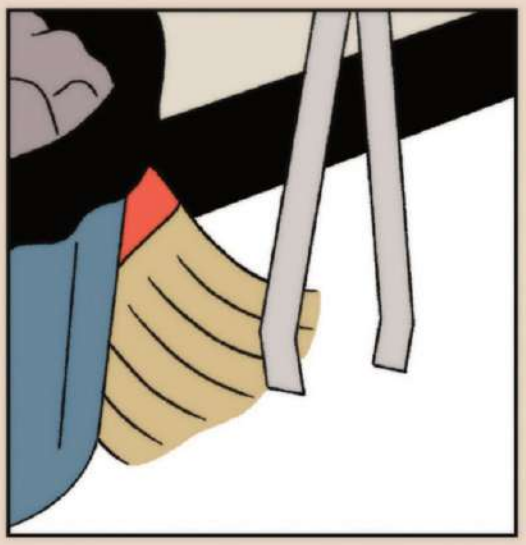

말은티슈

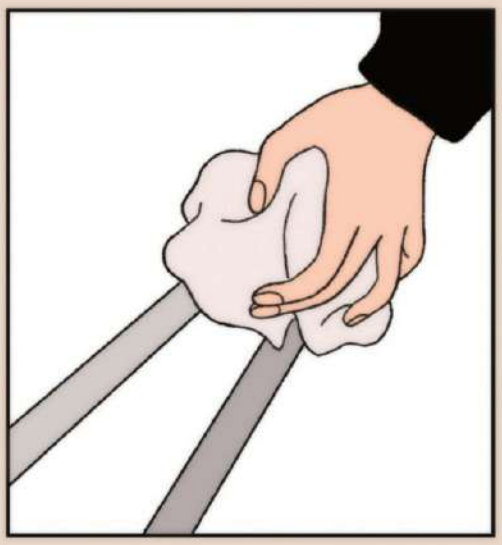

I HATE THIS...

THAT'S STRANGE...

I DON'T THINK THE TRASH HAS BEEN EMPTIED...

SO WHERE IS IT?

WHAT ARE YOU DOING?

UH... NOTHING.

?

SIGH...

IT'S GONE...
NOW WHAT?

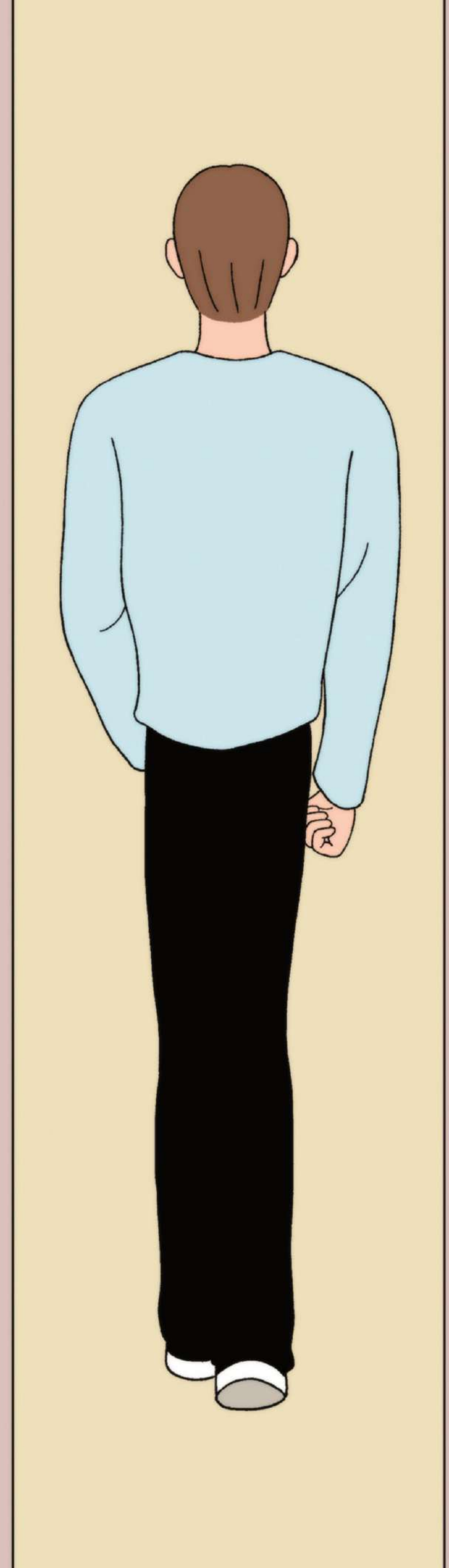

WOW...

HE'S SO TALL...

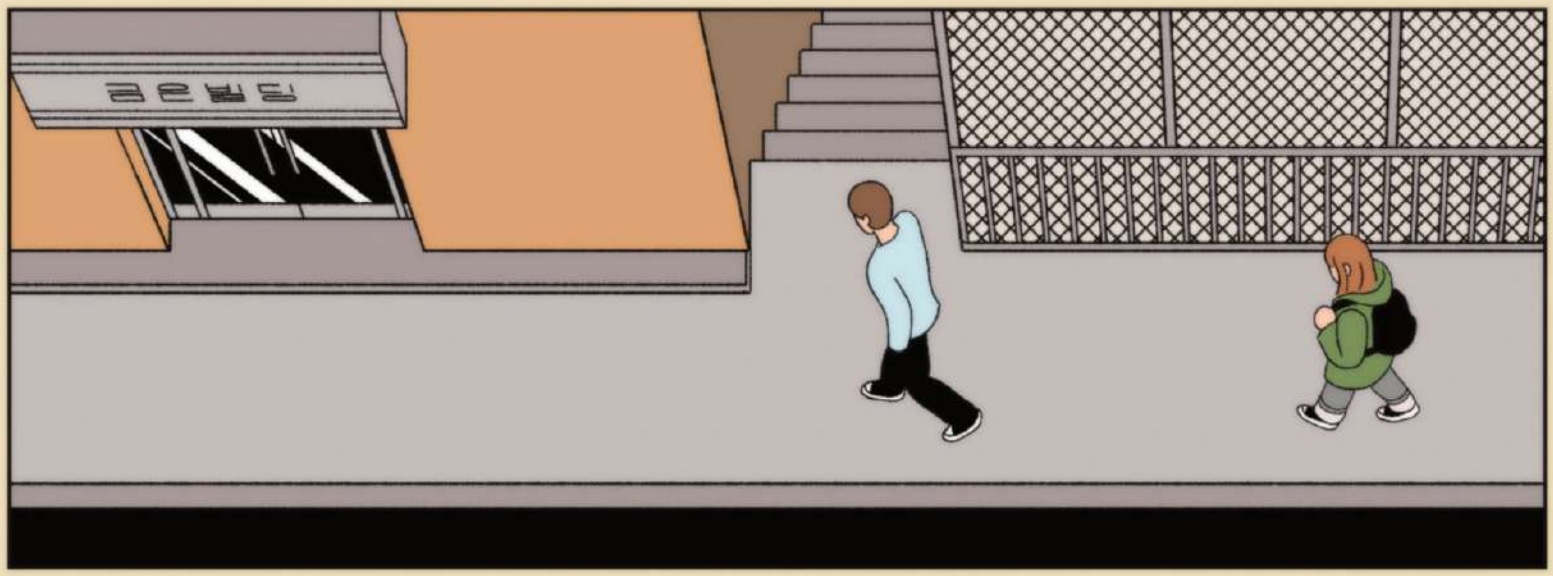

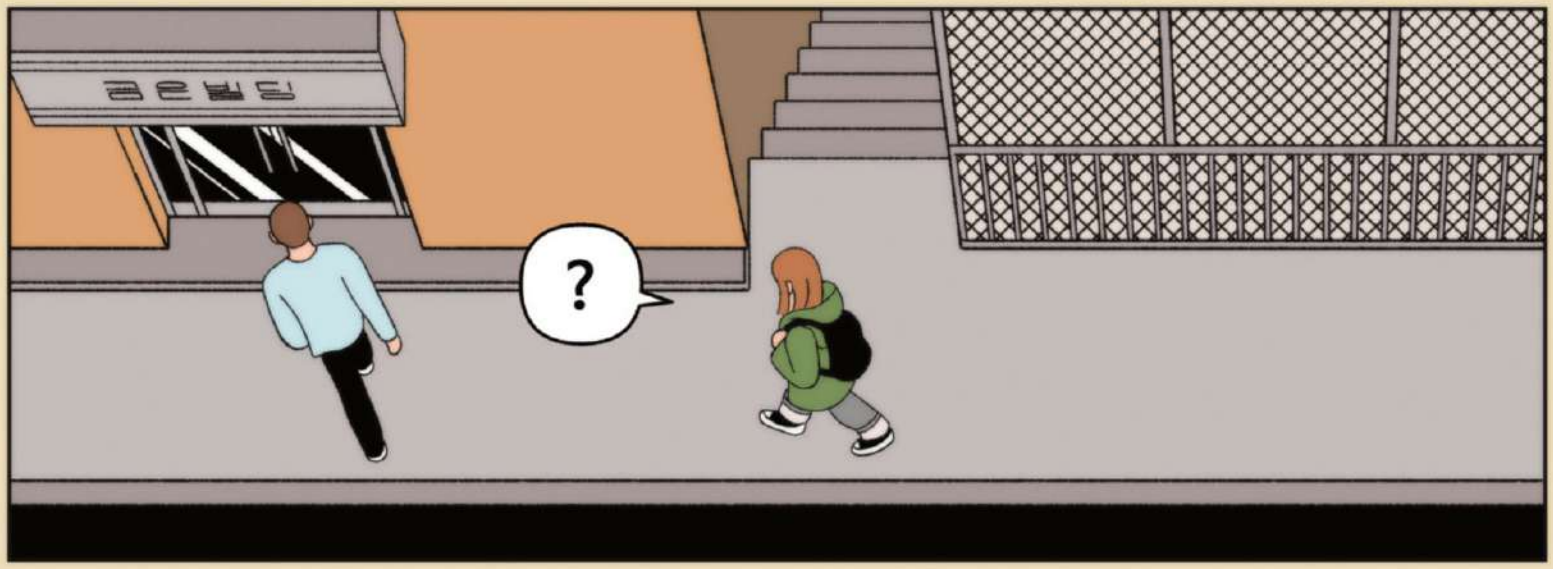
?

?

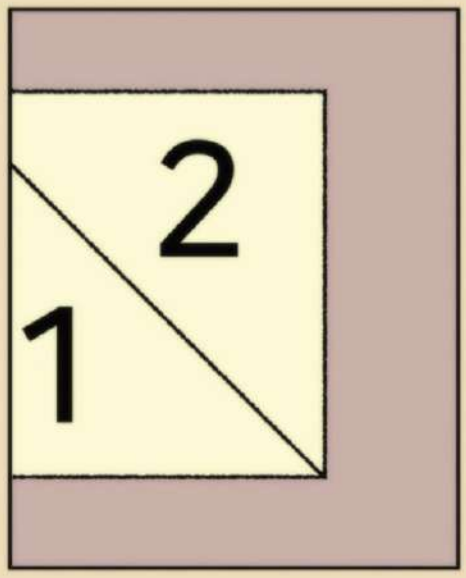
2
1

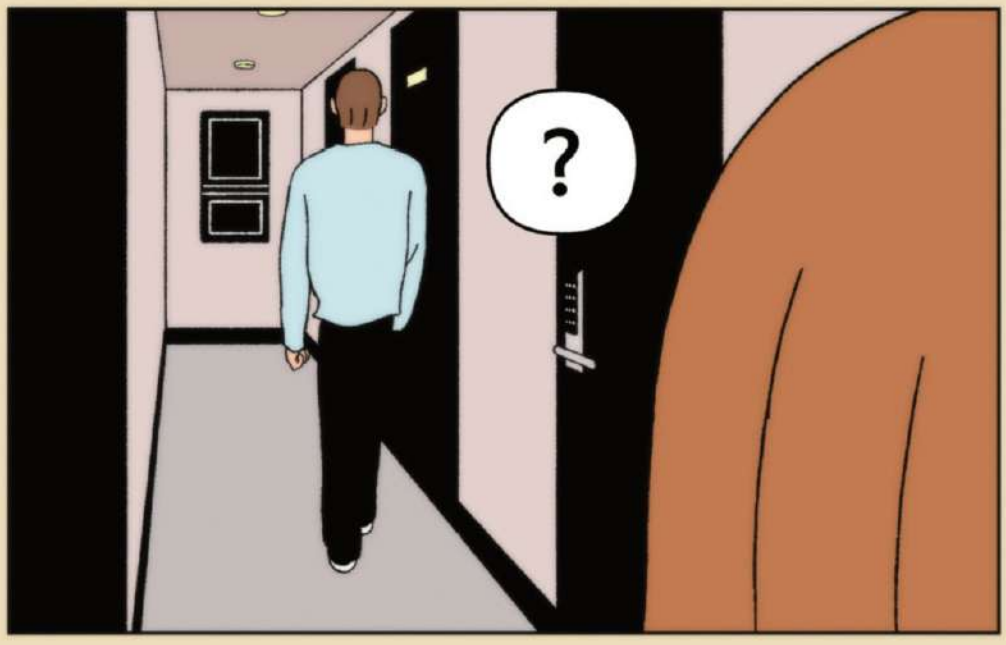
?

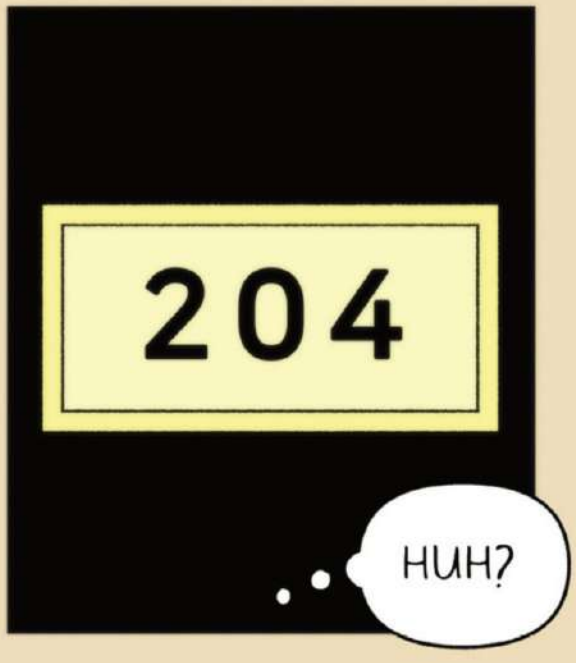
204
HUH?

205
04
소화전
HE'S THE GUY WHO JUST MOVED IN NEXT DOOR.

BEEP
BEEP
B-DING♪

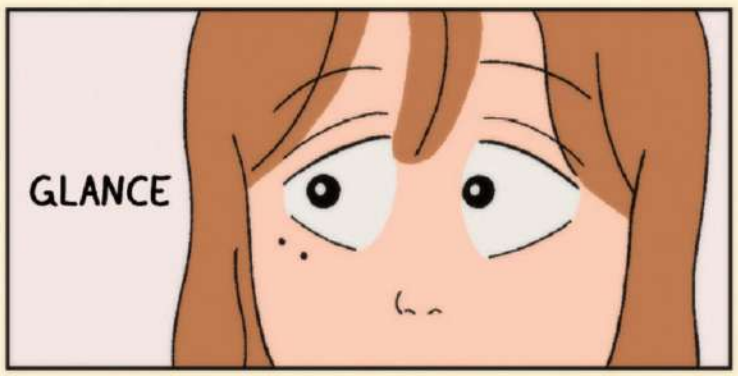
GLANCE

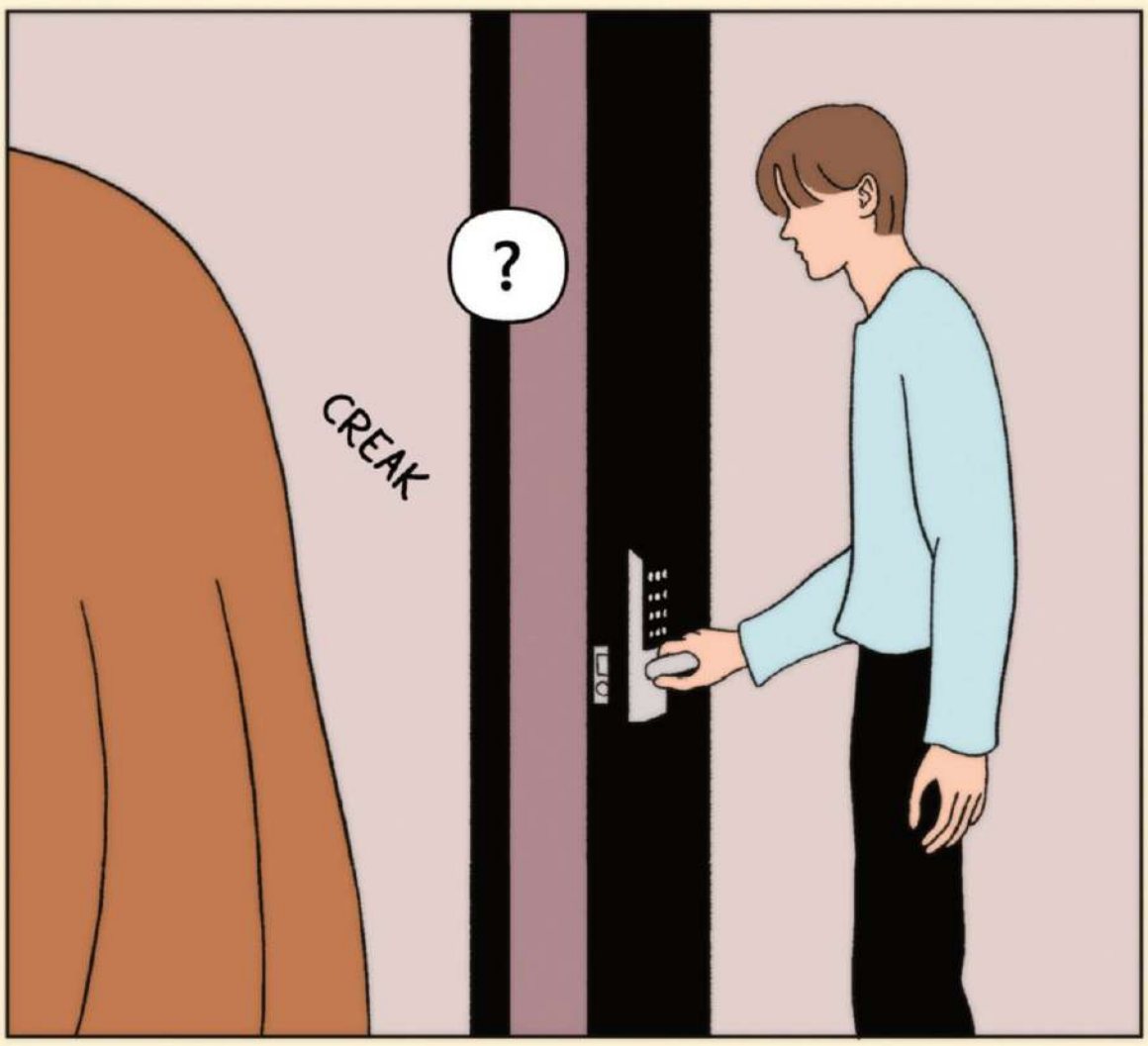
?
CREAK

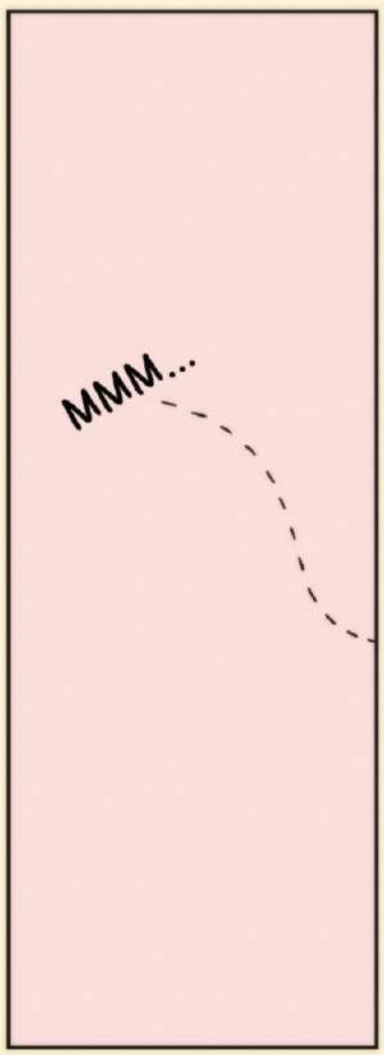
MMM...

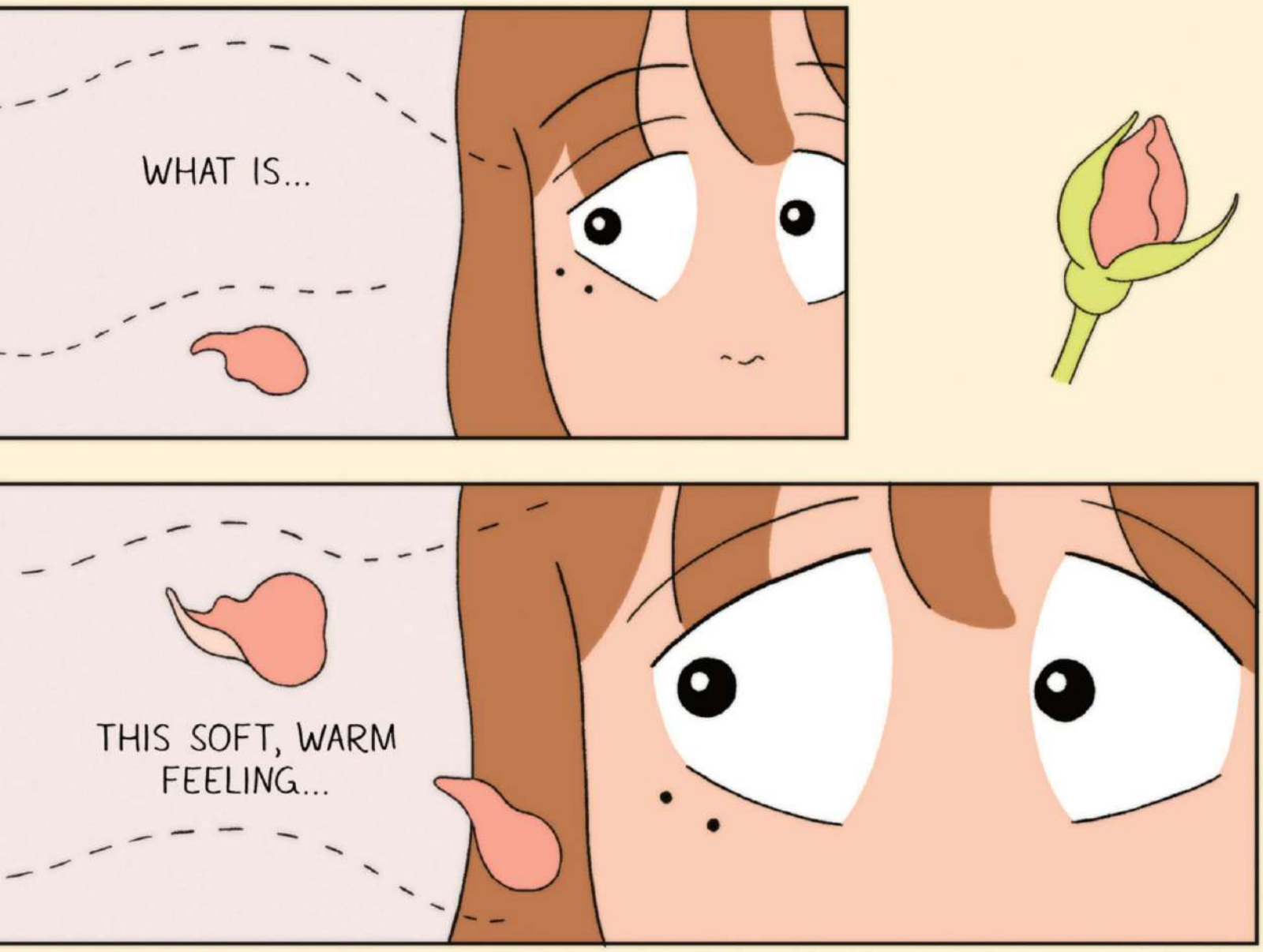
WHAT IS...
THIS SOFT, WARM FEELING...

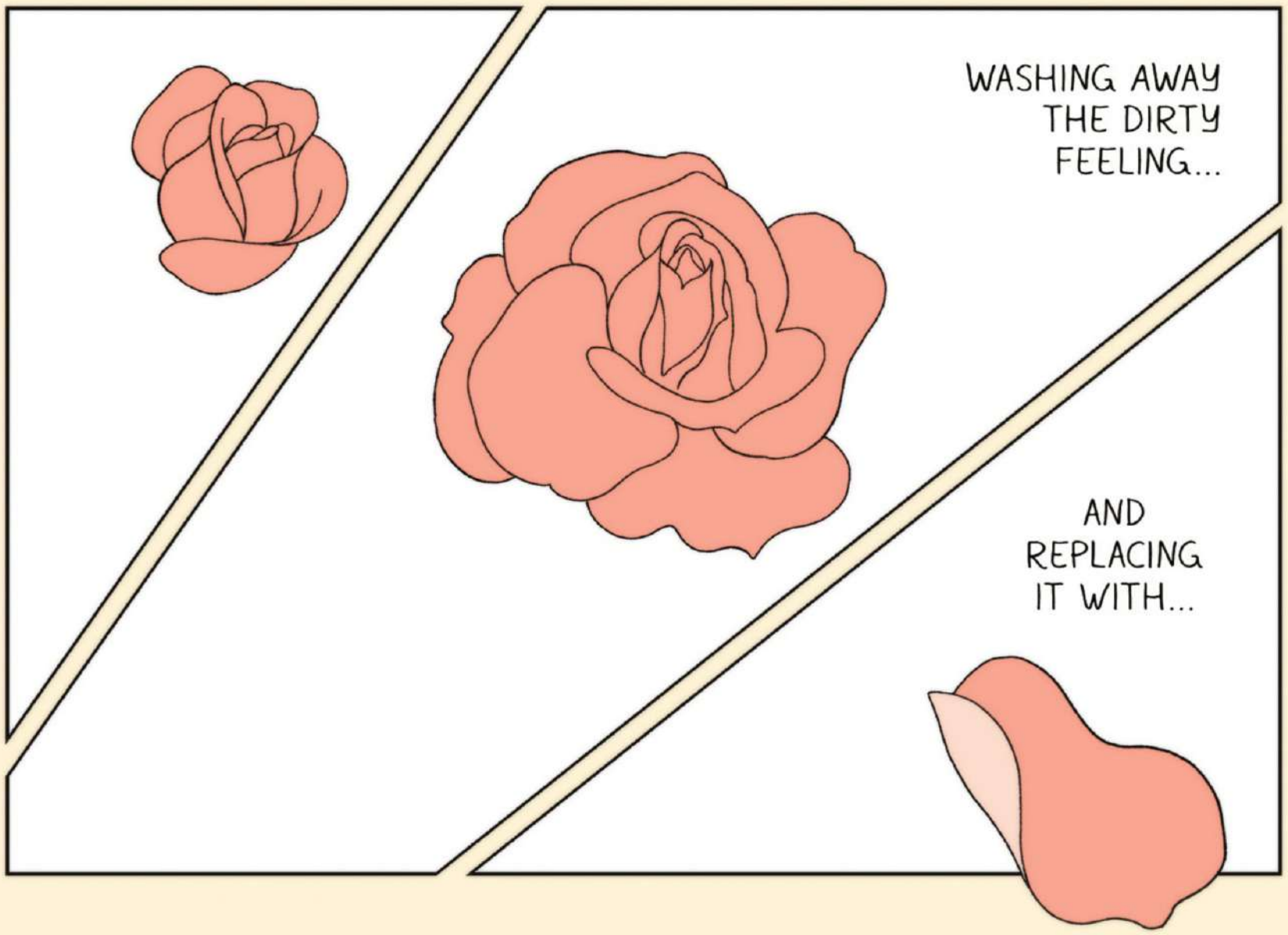
WASHING AWAY THE DIRTY FEELING...
AND REPLACING IT WITH...

SPRINGTIME
IN BLOOM!?

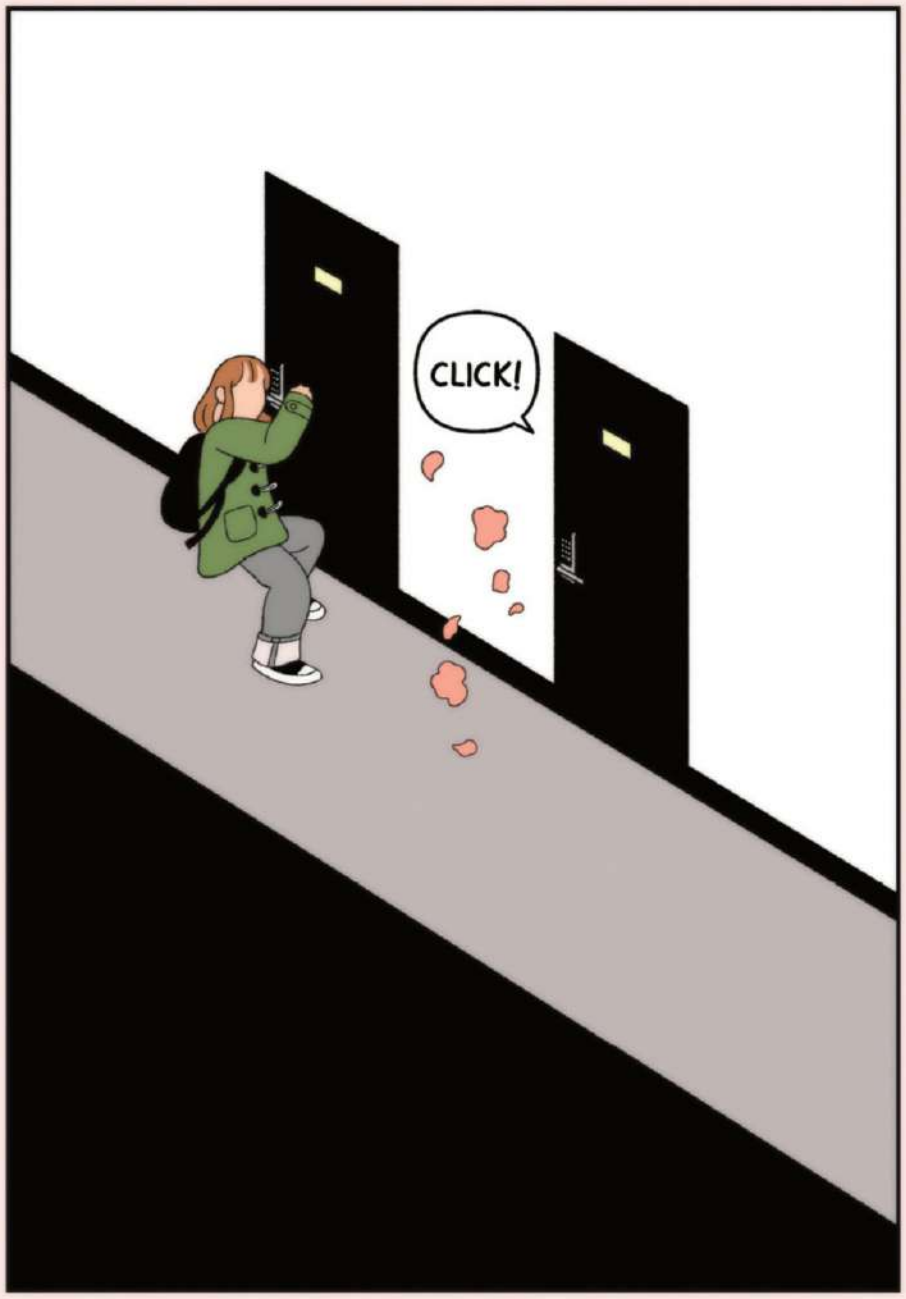

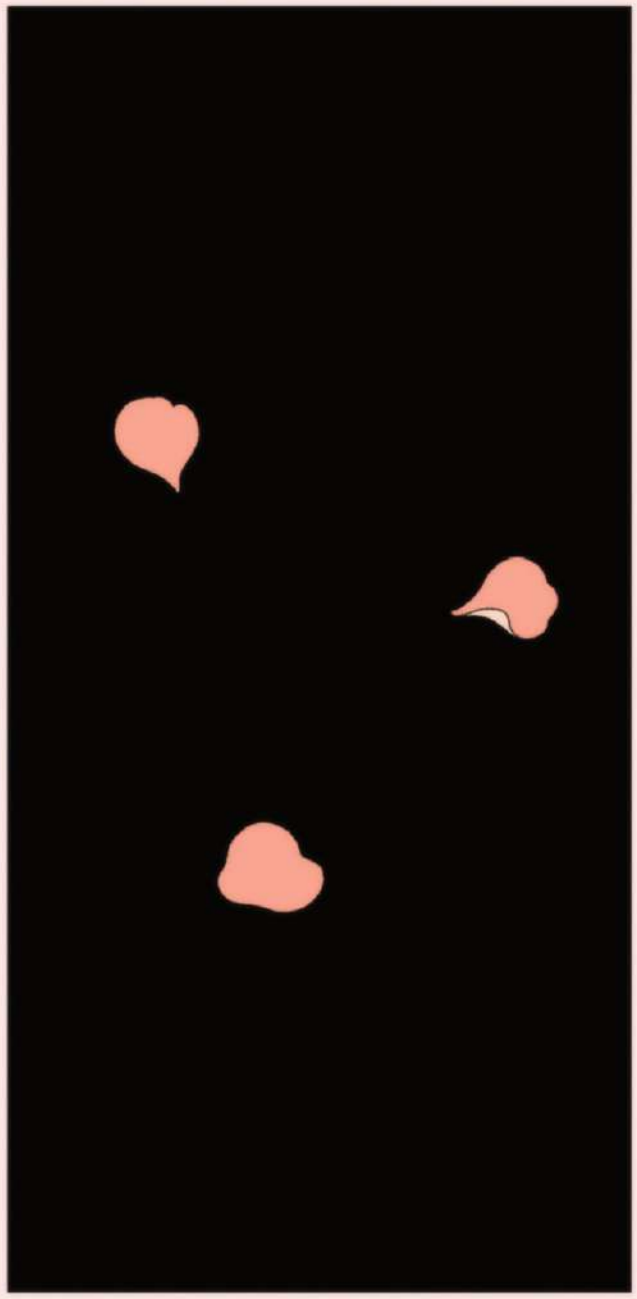

204

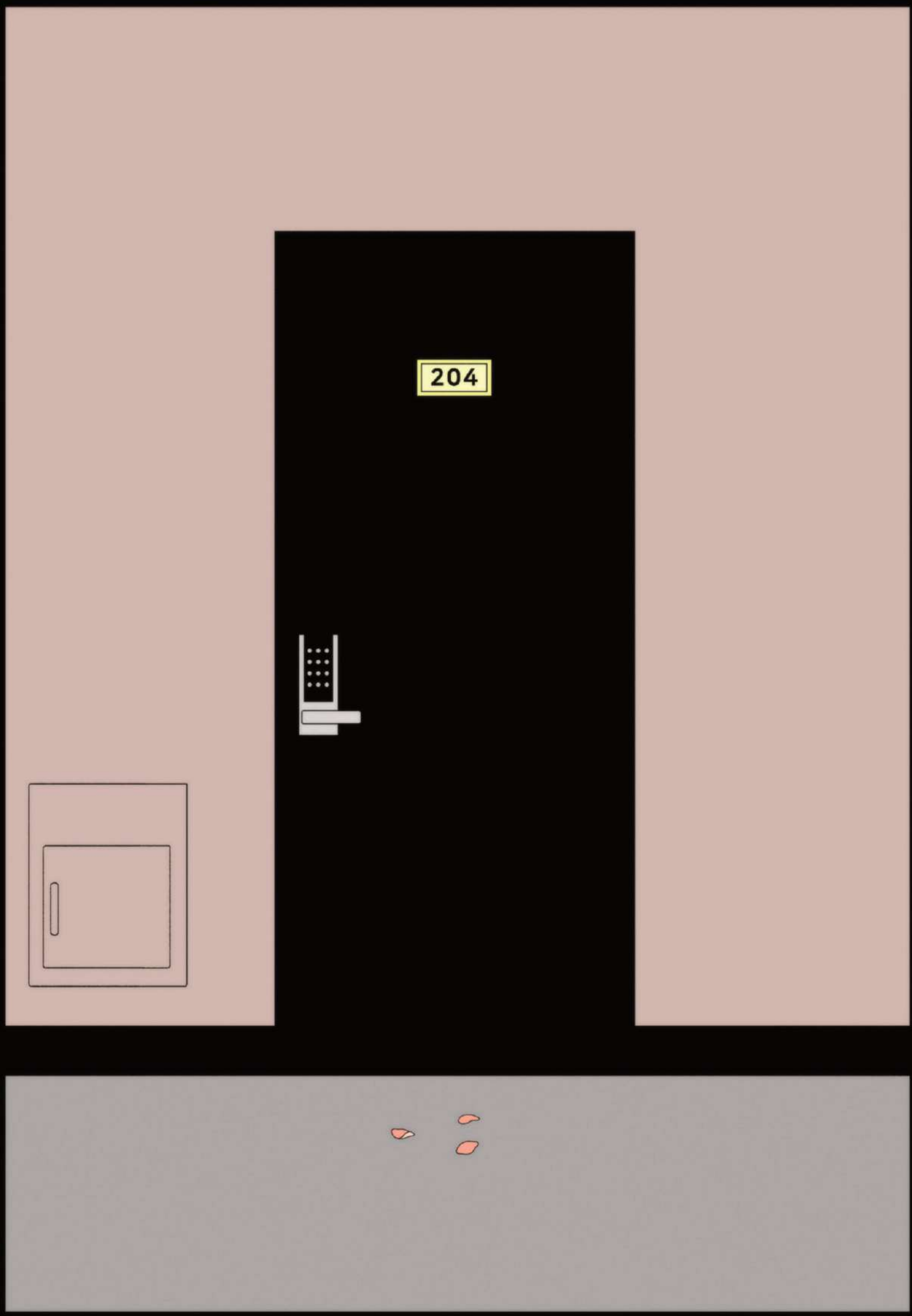
204

THUMP

THUMP

THUMP

THUMP

THU–

SO HANDSOME!!

–UMP

Drawn & Quarterly

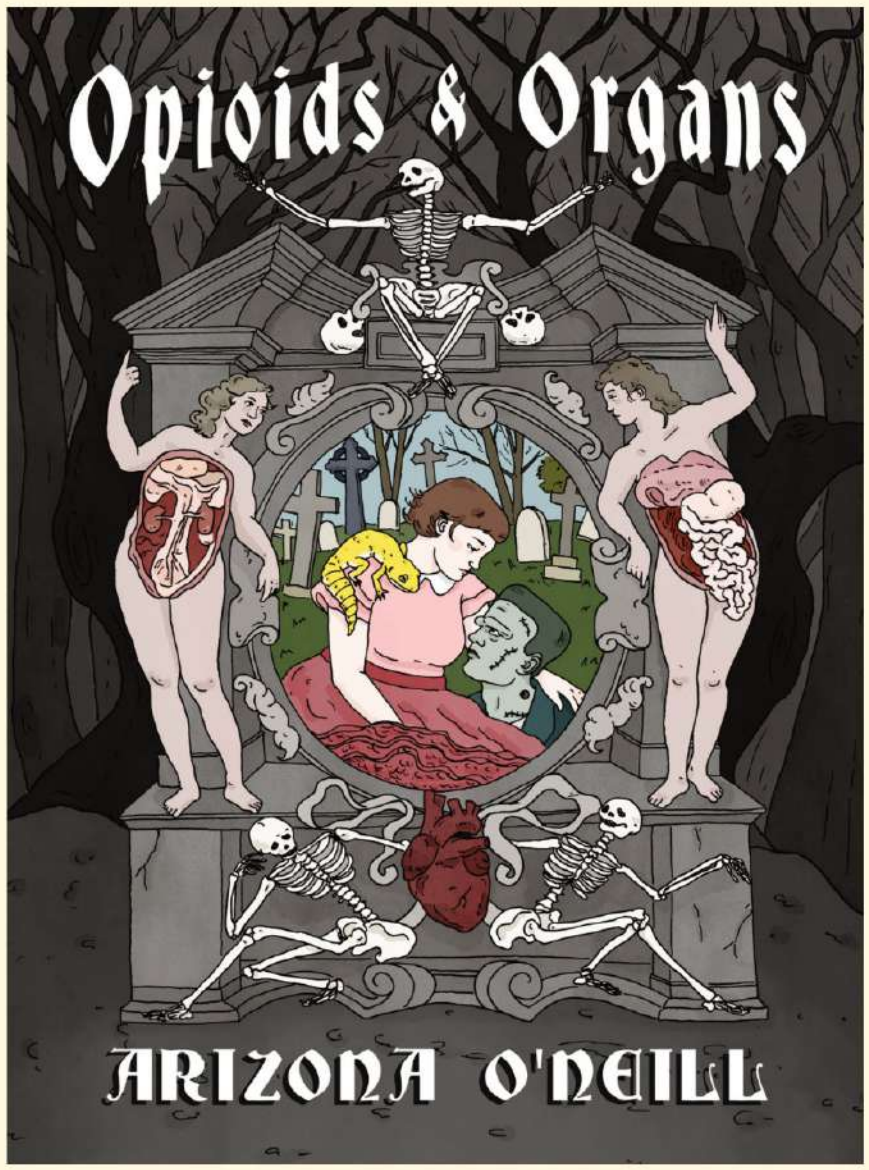

OPIOIDS AND ORGANS

ARIZONA O'NEILL

A heartwrenching memoir of a daughter losing her father and a scathing indictment of the medical industry

Arizona grieves at the hospital bed of her father, a man she hardly knew, brain dead after a fentanyl overdose. Doctors encourage her to act quickly to recast him as a hero by way of organ donations. Distraught, Arizona makes a decision that will haunt her for the rest of her life. As she struggles to come to terms with her father's death and her role as next of kin in making his life's last decision, she uncovers inconvenient truths about the organ industry's own codependence on the opioid crisis.

Her parents were bohemian wild kids of 90s Montreal. He was a talented skateboarder, charming guitarist, and visual artist. She was an aspiring writer and outcast. They lived with other teenagers in the Plateau in a messy apartment filled with drugs, alcohol, and black-market animals. The city's macabre history—McGill Medical School, the Mount Royal Cemetery, ancient cadavers at the Maude Abbott Medical Museum—takes center stage as Arizona sorts out fact from fiction.

Opioids and Organs is a damning critique of an industry that takes advantage of society's outcasts. It is also the graphic novel debut of O'Neill herself, who weaves together a dramatic personal history with that of how humanity made its scientific advances. A muted yet striking pastel palette and a dolllike fantastical elegance belie both the gruesomeness of the book's topic and the rage of its author.

IN STORES MAY 20, 2026 • FOC: MARCH 16, 2026

$30 USD • ISBN : 978-1-77046-845-0 • 4-COLOR • 6.69" X 8.8" • HARDCOVER • 374 PAGES

I DON'T KNOW, I'M NOT FEELING SO GOOD ABOUT THIS.

WOULD YOU STOP YOUR WHINING! HE'S DEAD, HE DON'T NEED HIS BODY NO MORE.

ALRIGHT, DONE.

WHAT NOW?
PULL HIM UP.

AH!
WATCH IT!
YOU
LOOK LIKE AN
IDIOT.
EXCUSE
ME.

NO NEED TO SNEAK AROUND, JUST GET THE FAMILY'S CONSENT.

THAT'S WHAT WE DO IN MODERN TIMES ANYWAYS.

SHE BE TROUBLE. LET'S GET OUT'A HERE.

ARE THEY GONE?

YES, YOU CAN COME OUT NOW.

SHOULD WE GO AFTER THEM?

WHAT'S THE POINT? THERE'S NO WAY TO PROTECT YOUR LOVED ONE'S BODY ONCE DEAD. THERE NEVER HAS BEEN.

YOU WERE A PRODUCT OF BODY SNATCHING. DR. FRANKENSTEIN ASSEMBLED YOU USING FRESH BODIES FROM GRAVEYARDS, BUT ALSO FROM DISSECTING ROOMS AND ANIMAL SLAUGHTERHOUSES.
DOES IT HURT?

HOW DID WE GO FROM BEING DISGUSTED BY DOCTOR FRANKENSTEIN'S INHUMANE USE OF PEOPLE'S REMAINS, TO SEEING ORGANS FROM THE DECEASED AS A "GIFT OF LIFE"?

STOLEN ORGANS ALLOWED SURGEONS TO MAKE HUGE MEDICAL ADVANCEMENTS. THOSE ACHIEVEMENTS NOW SAVE LIVES.

RIGHT, AND THESE BODIES WERE GOING TO WASTE IN THE GROUND ANYWAYS. I UNDERSTAND THESE ARGUMENTS. BUT MY ISSUE IS WHO THESE BODIES BELONGED TO.

IN 18th CENTURY ENGLAND, GRAVEROBBING WAS A BOOMING BUSINESS. AND THEY WERE MOSTLY STEALING FROM THE LOWER-CLASS GRAVES.

WHAT IS THIS?

DURING THESE GRAVEROBBING TIMES, DOCTORS WOULD GET GOVERNMENT OFFICALS TO TURN A BLIND EYE TO THE BUSINESS THEY WERE CONDUCTING.

THEY WOULD DO THIS BY ASSURING THE RICH THAT THEIR LOVED ONES WOULD NEVER END UP ON THEIR SLABS.

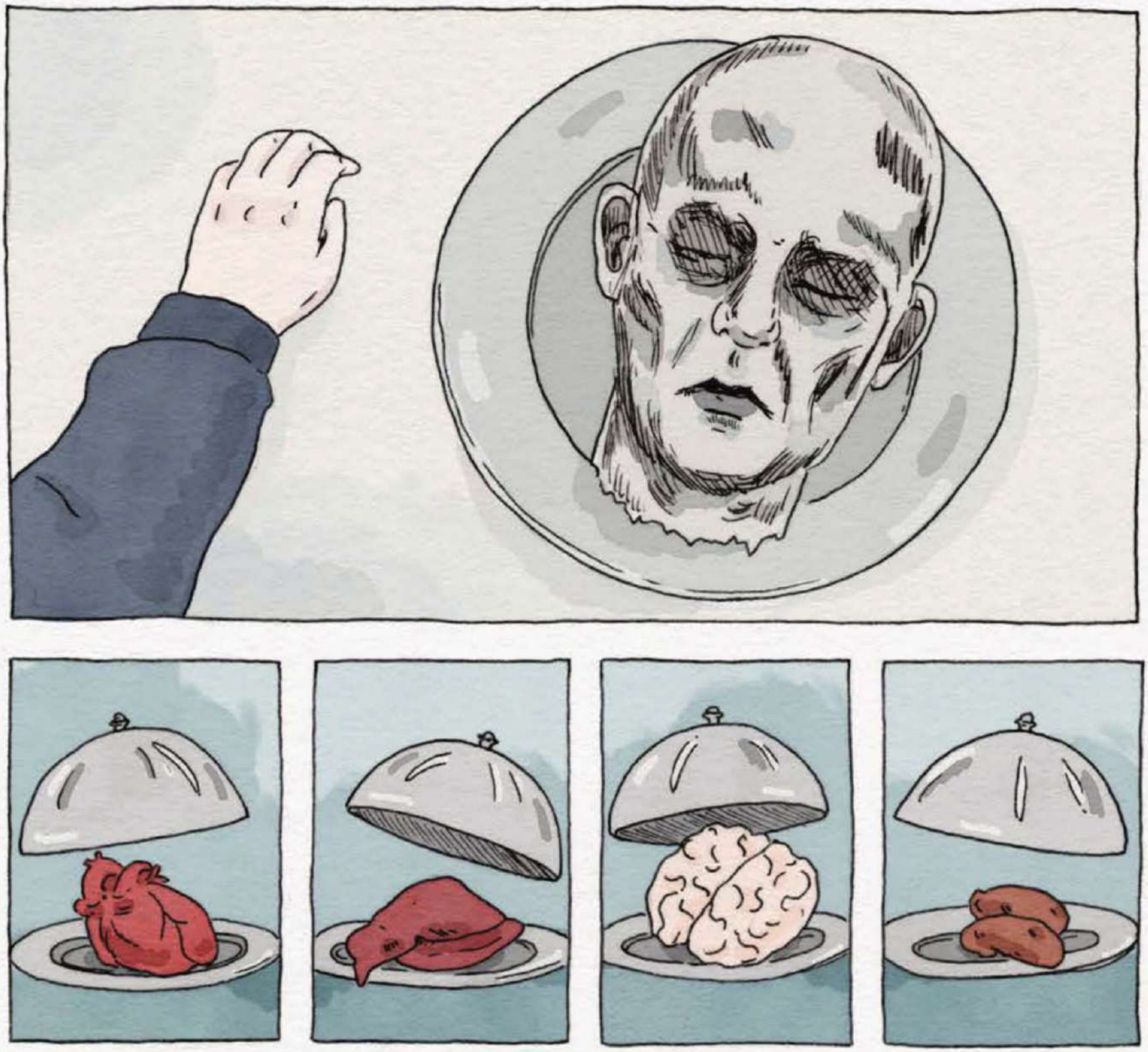

WHO IS THAT?

TO MEDICAL ADVANCEMENTS!

IT'S MY DAD...

WE ARE STILL TAKING ORGANS FROM GROUPS OF PEOPLE SOCIETY DEEMS LESSER. I LEARNED THIS THE HARD WAY.

LET'S GET AWAY FROM HERE. I FEEL SICK.

CAN YOU CARRY ME?

Drawn & Quarterly

MARY PAIN

LOLA LORENTE

TRANSLATED BY ANDREA ROSENBERG

Mary Pain's hit rock bottom with nothing left to lose...but she's also absolutely free.

Mary Pain might just be the patron saint of second chances. Unemployed and all out of options, she buys a one-way bus ticket to the dead-end town she grew up in. Time stands still there—all the same people still telling the same old gossip she's been running from for ages. Back in her childhood home, she needs to find a way to save the house from foreclosure, care for her ailing grandfather, and make peace with her mother's ghost, whose telephone calls still come in on the old kitchen landline.

With the odds stacked against her, Mary Pain doesn't let her mid-life rut keep her down: She picks up men for midnight trysts in the park, and remains open to deepening connections with childhood friends, new lovers, and precocious altar boys.

Lola Lorente's slick black inkwork feels sophisticated and voluptuous, and her rendering of townsfolk and their customs is a sensorial delight. Her devoted attention to fabric textures, body shapes, and one-of-a-kind faces brings this cast of oddballs and weirdos, sometimes verging on the grotesque, fully to life.

Translated from the Spanish by Andrea Rosenberg, Lorente's English debut is a sorrowful yet hopeful portrait of a young adult at a crossroads in life—a quintessential loser looking for meaning and redemption in a town full of ghosts.

IN STORES MAY 6, 2026 • FOC: MARCH 9, 2026

$25 USD • ISBN : 978-1-77046-853-5 • B&W • 7.3" X 10" • HARDCOVER • 224 PAGES

JESUS CHRIST, EVERYTHING LEFT WIDE OPEN! ANYBODY COULD JUST WALTZ IN AND ROB THEM BLIND.
THAT GIRL'S HOPELESS.

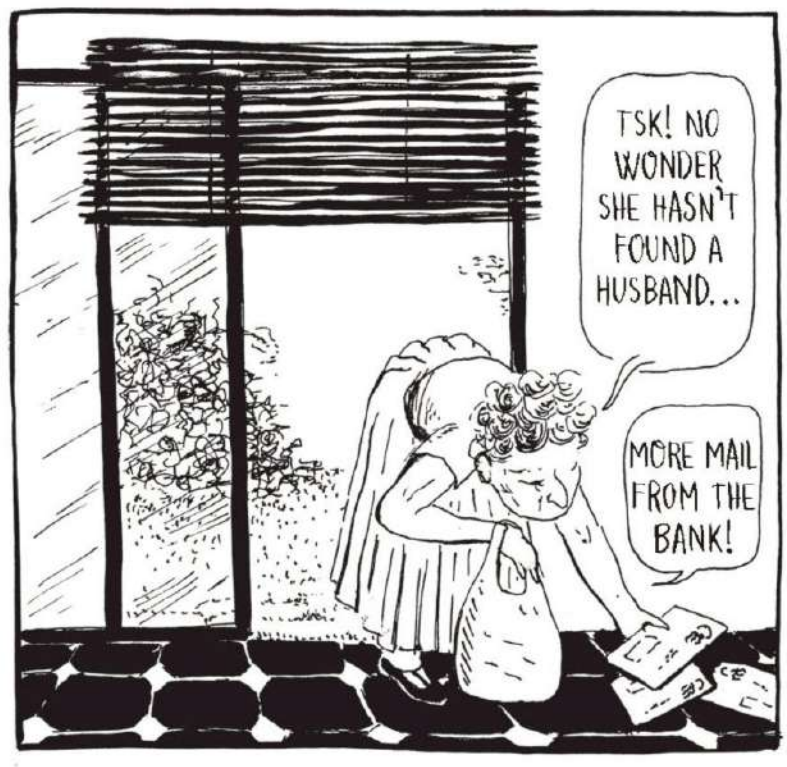
TSK! NO WONDER SHE HASN'T FOUND A HUSBAND...
MORE MAIL FROM THE BANK!

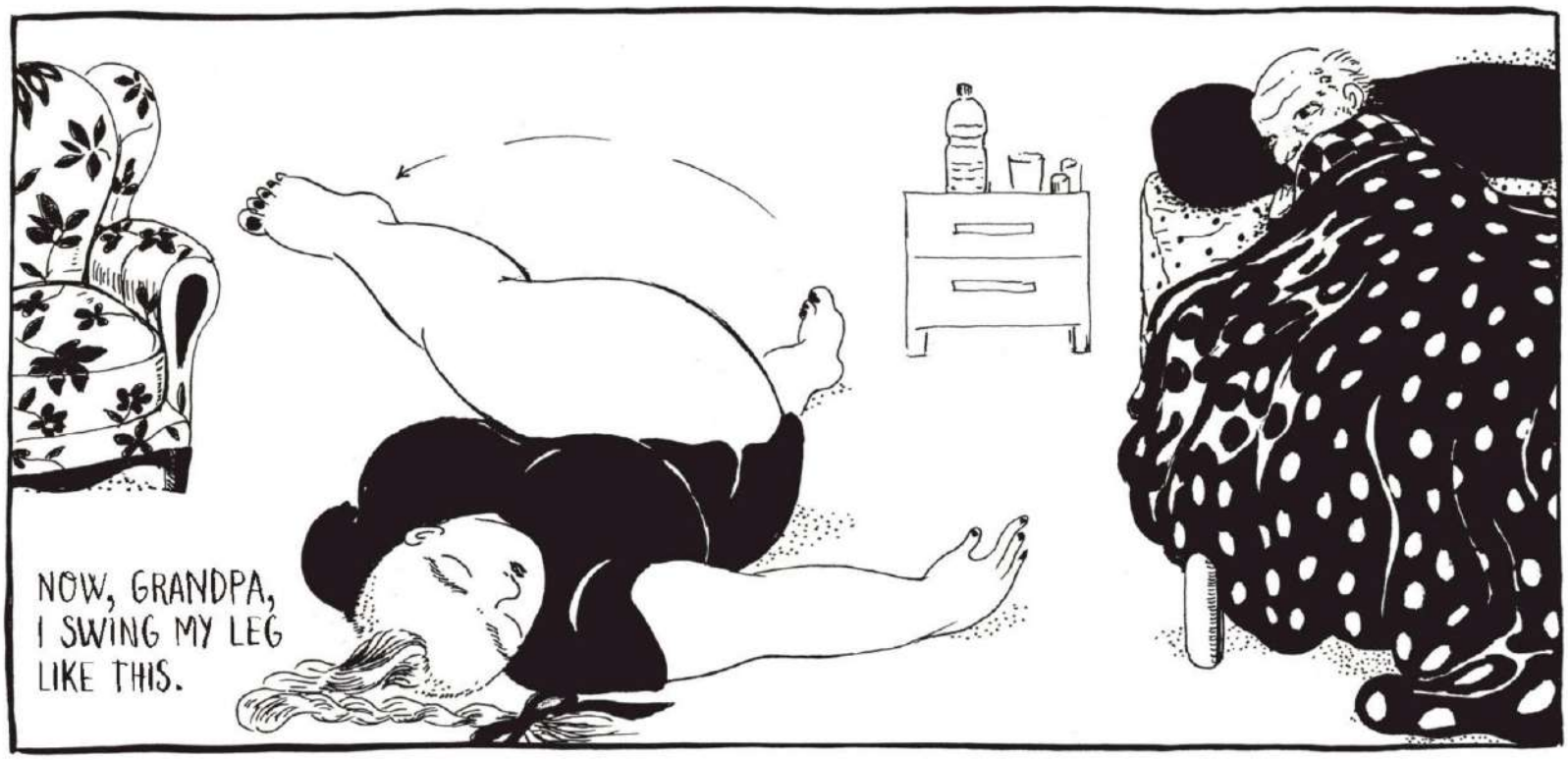
NOW, GRANDPA, I SWING MY LEG LIKE THIS.

TURN OVER...

AND STAND UP.

TA-DA.
BRAVA! SO GRACEFUL!

YOU'D BE BETTER OFF DIRECTING THAT ENERGY ELSEWHERE!

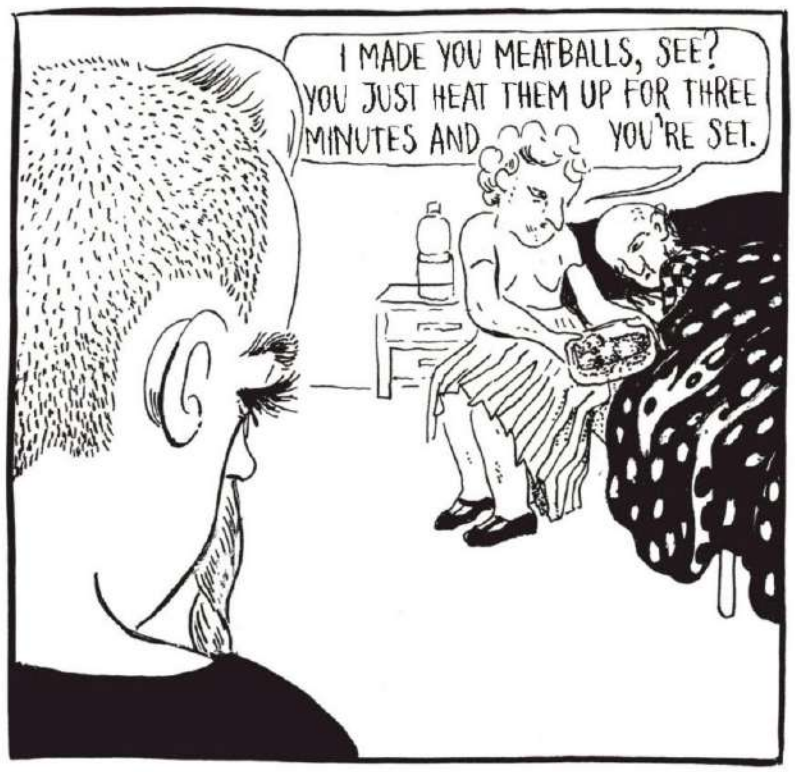
I MADE YOU MEATBALLS, SEE? YOU JUST HEAT THEM UP FOR THREE MINUTES AND YOU'RE SET.

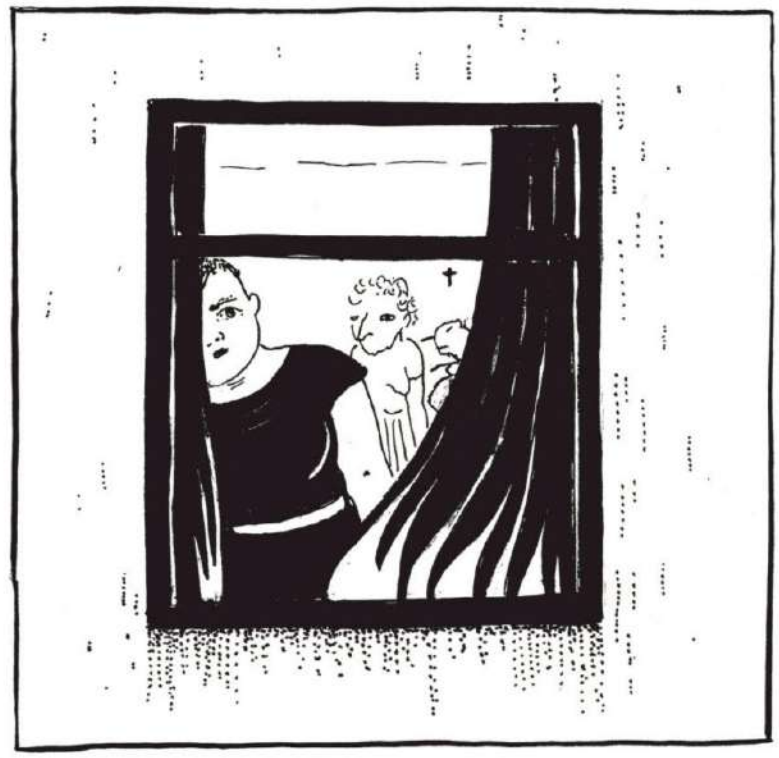

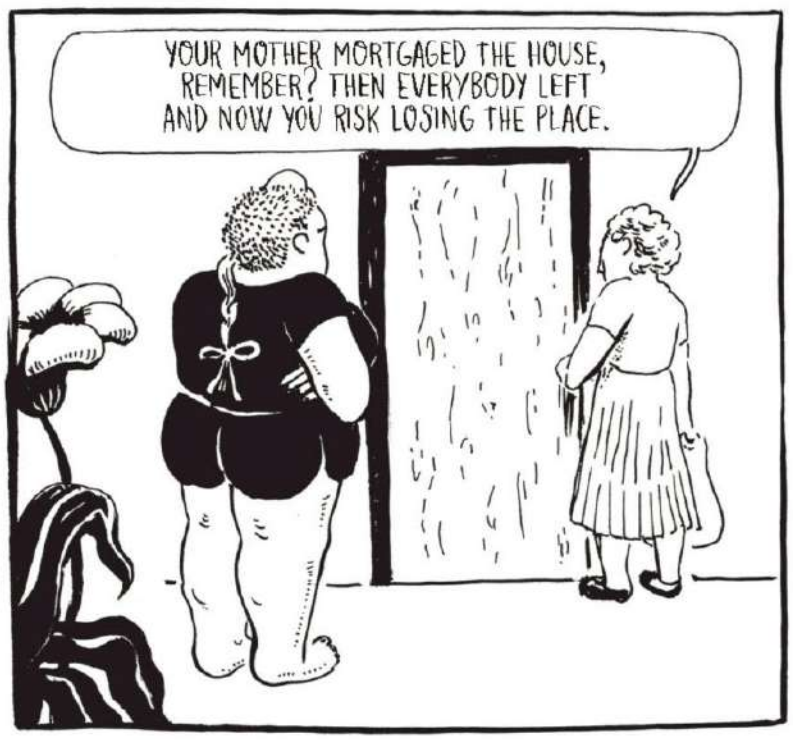
YOUR MOTHER MORTGAGED THE HOUSE, REMEMBER? THEN EVERYBODY LEFT AND NOW YOU RISK LOSING THE PLACE.

REMEMBER?

OH, RIGHT. YOU TOOK OFF, SO HOW WOULD YOU KNOW?

DON'T YOU GET HOW THINGS WORK AROUND HERE?
TAKE A SEAT!

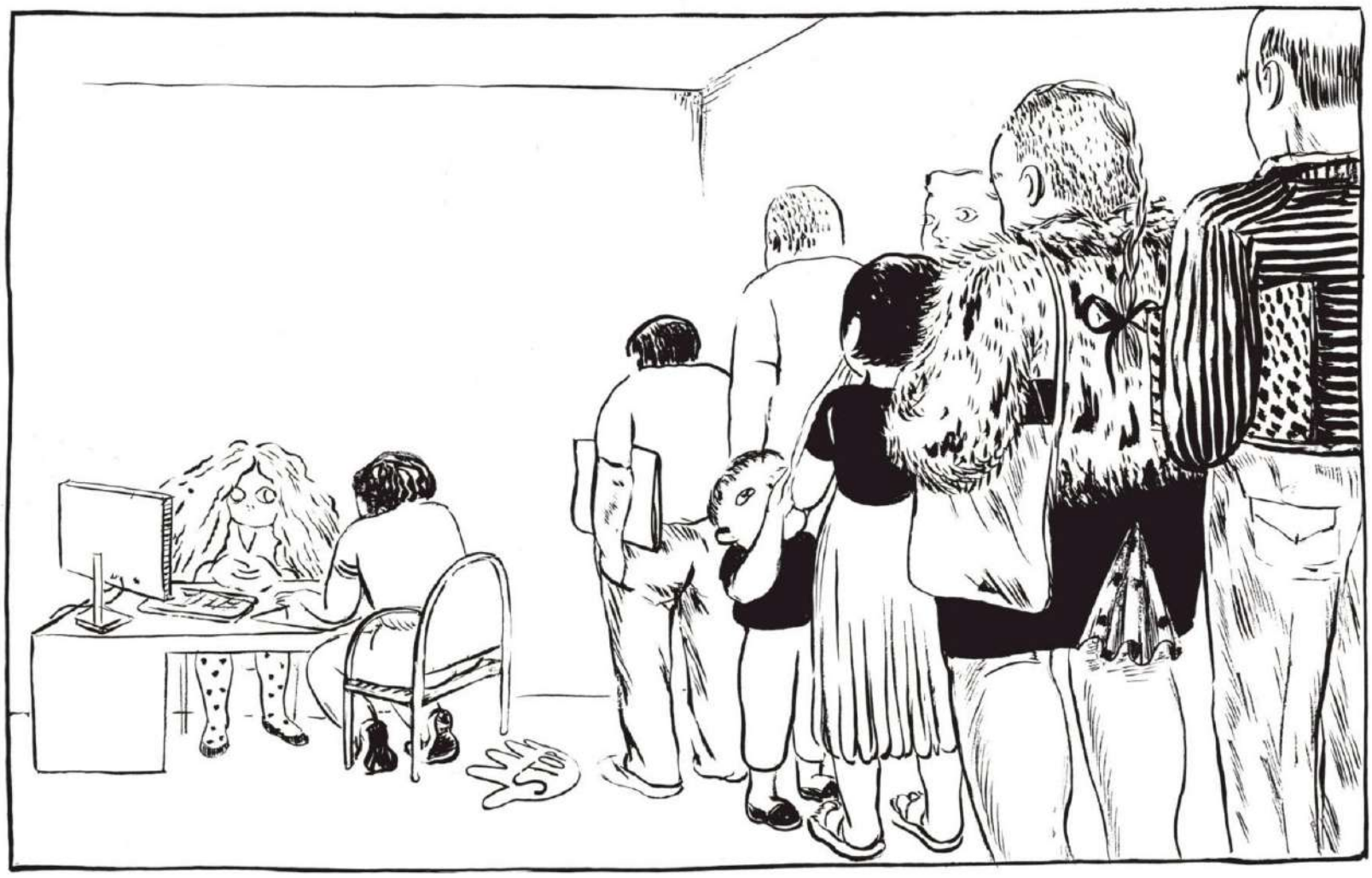

NO THANKS.

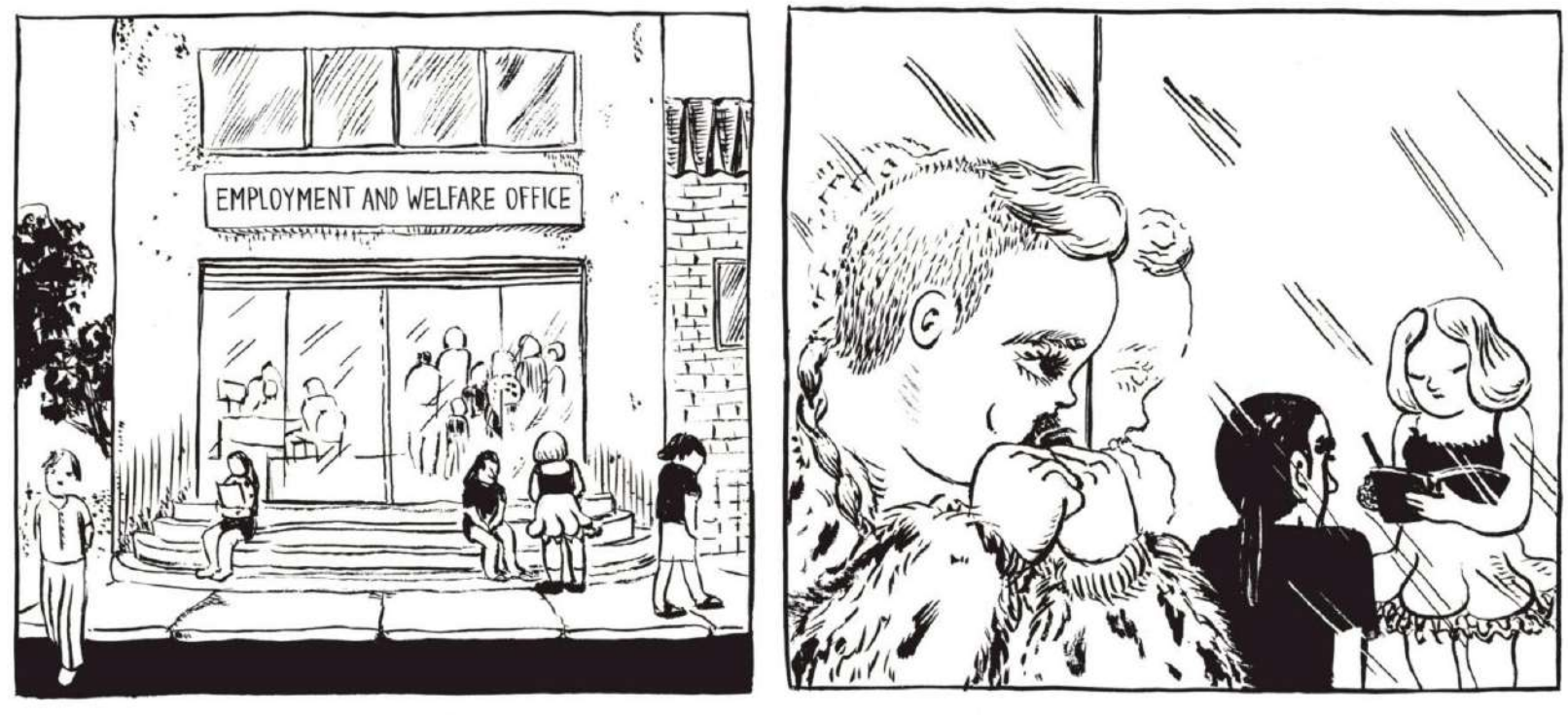
EMPLOYMENT AND WELFARE OFFICE

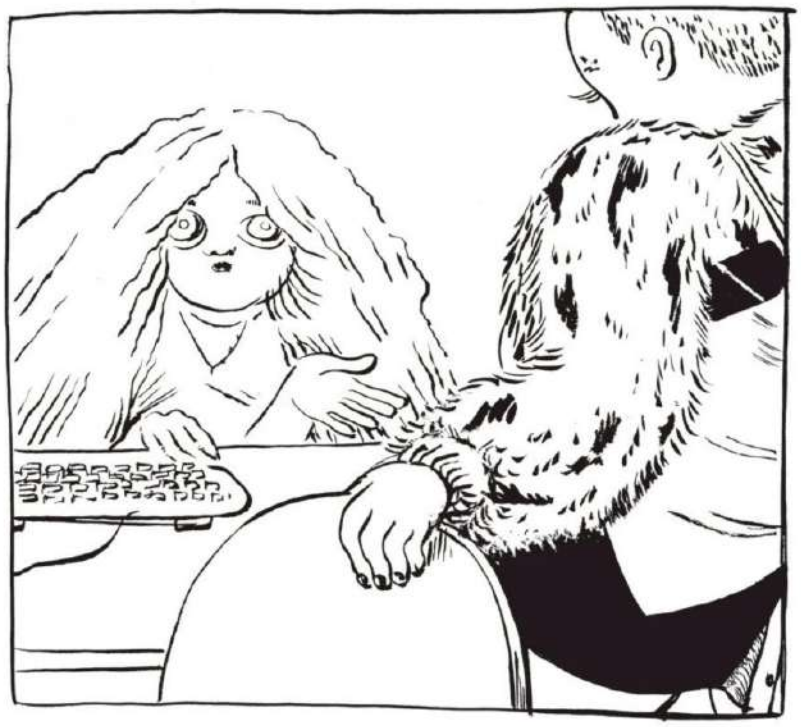

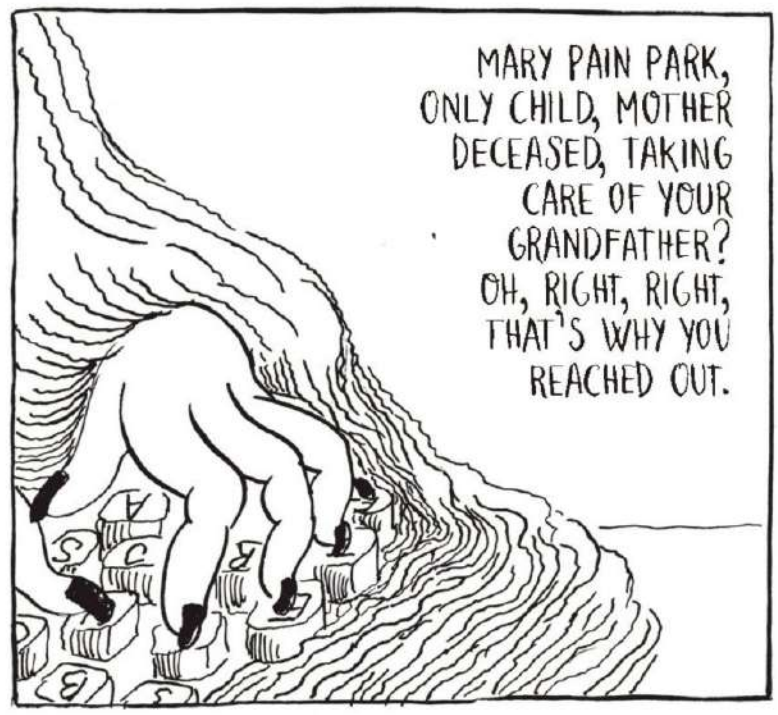
MARY PAIN PARK, ONLY CHILD, MOTHER DECEASED, TAKING CARE OF YOUR GRANDFATHER? OH, RIGHT, RIGHT, THAT'S WHY YOU REACHED OUT.

LET'S HAVE A LOOK AT YOUR BACKGROUND... YOUR RÉSUMÉ.

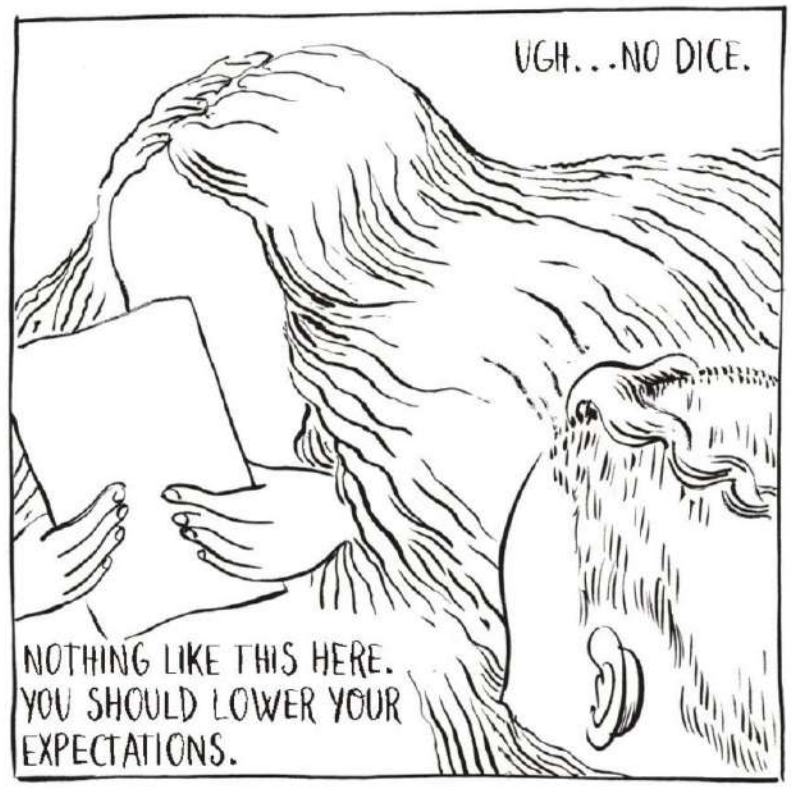
UGH...NO DICE.
NOTHING LIKE THIS HERE. YOU SHOULD LOWER YOUR EXPECTATIONS.

WE'VE ADDED YOU TO OUR DATABASE.

WHY DO YOU REFER TO YOURSELF AS "WE"?
PROTOCOL.

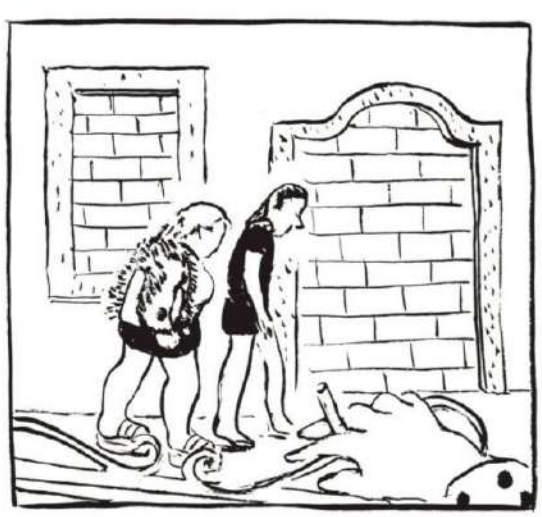

[redacted], AREN'T YOU ROSE MARY'S KID?

IIIINHAAALE...
SLOOOOWWWWLLLYYY...

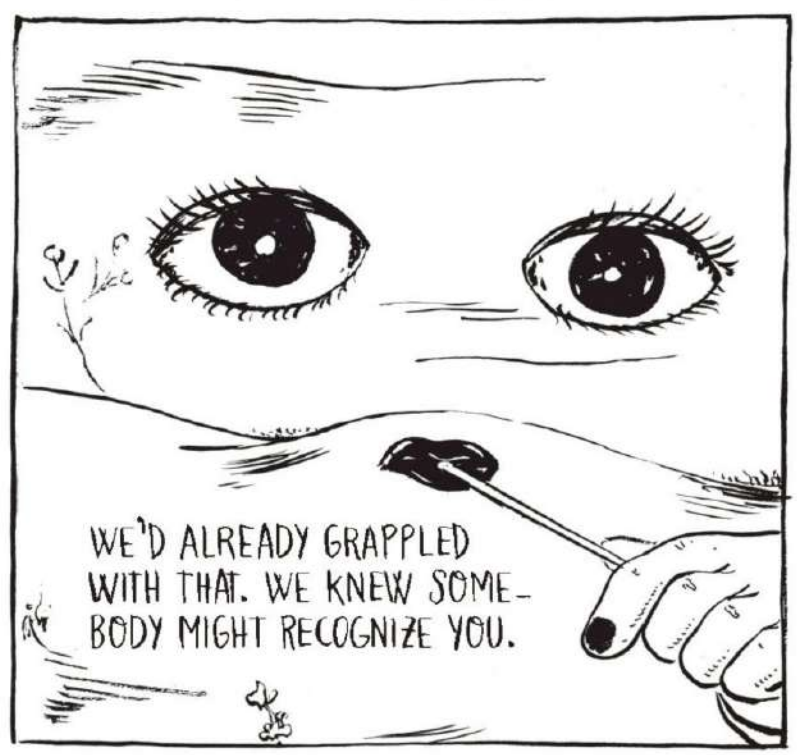
WE'D ALREADY GRAPPLED WITH THAT. WE KNEW SOMEBODY MIGHT RECOGNIZE YOU.

FEEL THE AIR FILL YOUR BELLY...
NOW YOUR LUNGS...EXHAAALE...
EVERYTHING FLOWS...EVERYTHING
PASSES...NOW LOOK UP AT THE CLOUDS.

BETTER AVOID
THAT STREET
FROM NOW ON.

OK.

SO, WHO WAS THAT GIRL YOU WERE
TALKING TO? DO YOU LIKE HER?

YOU JEALOUS?

NO.

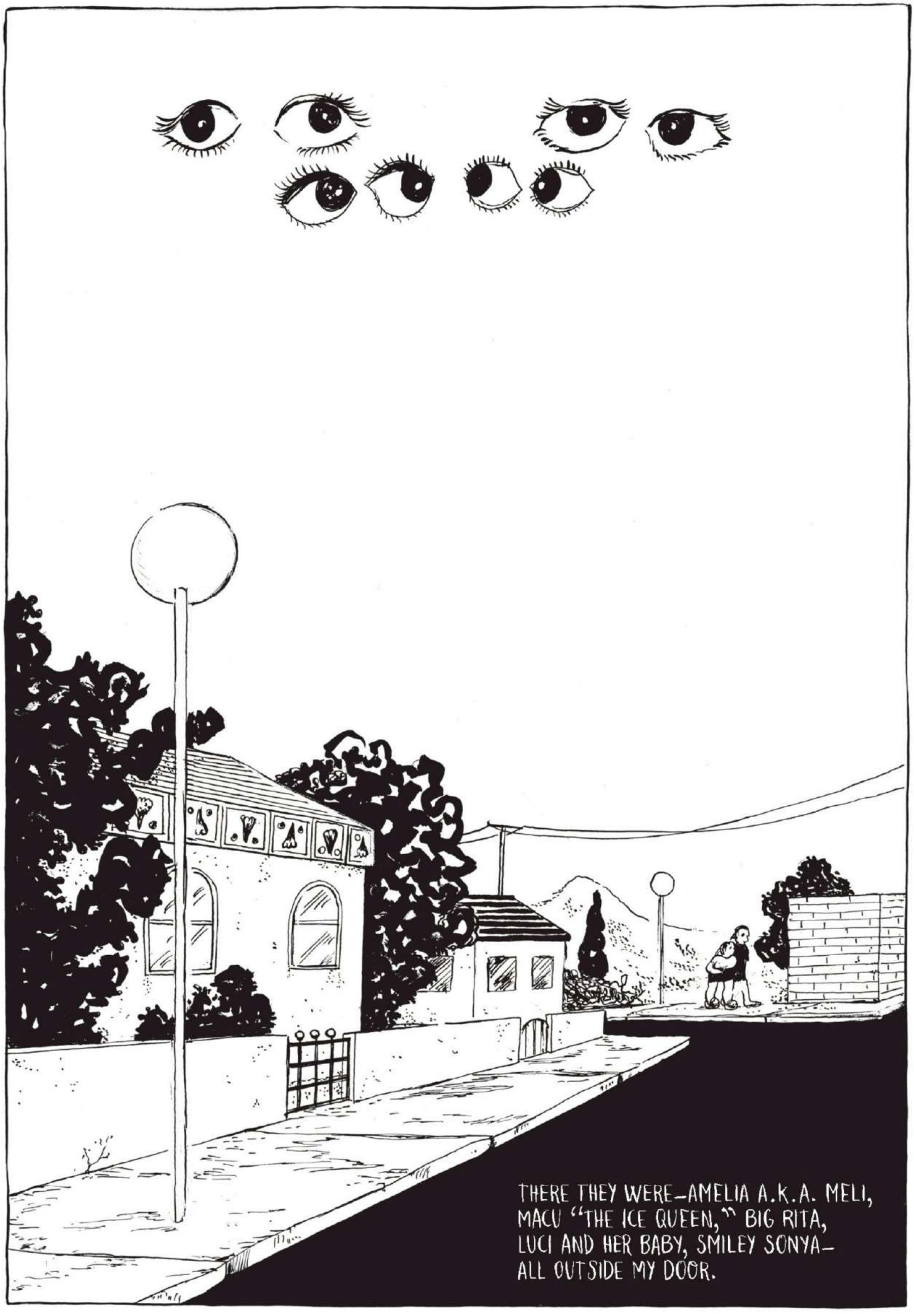
THERE THEY WERE—AMELIA A.K.A. MELI,
MACU "THE ICE QUEEN," BIG RITA,
LUCI AND HER BABY, SMILEY SONYA—
ALL OUTSIDE MY DOOR.

THE LAST THING I WANTED WAS TO SEE THEM...

Drawn & Quarterly

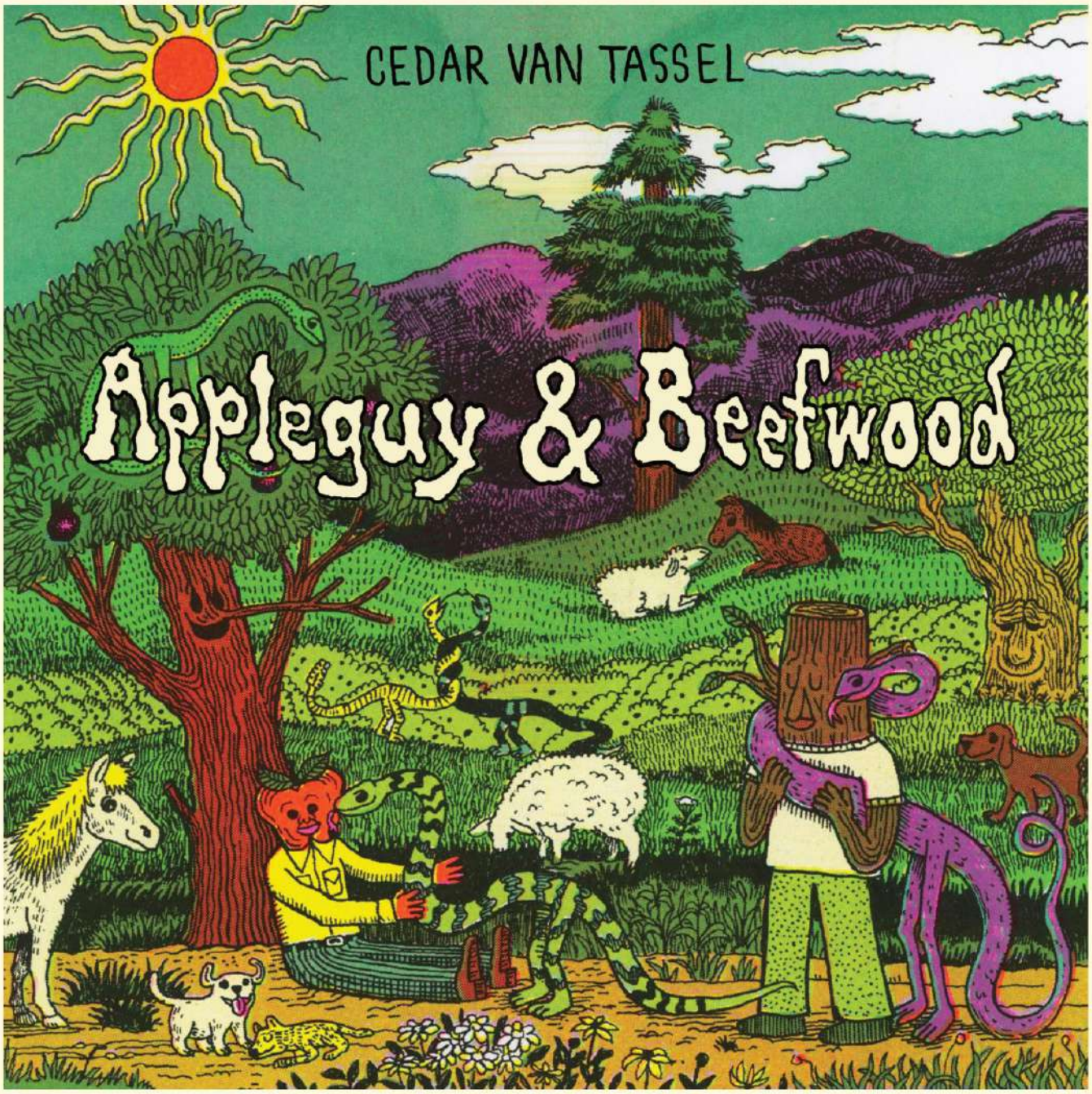

APPLEGUY AND BEEFWOOD

CEDAR VAN TASSEL

A serial buddy comedy like no other from the mind of Cedar Van Tassel

Cartoonist Cedar Van Tassel has created the great new comic strip of the modern era: a perfect jewel in an under-appreciated genre in the comics field—the serial buddy comedy. Using rural agriculture as a stepping-off point, he tackles climate change, small-town politics, psychedelics, mysticism, and friendship.

Appleguy & Beefwood's rapid-fire dialogue and tightly wound humour is reminiscent of classic buddy comics as wide-ranging as *Calvin and Hobbes* or *Mutt and Jeff*. Van Tassel's wiry, delightfully jagged characters walk and talk as the world grows both physically and spiritually around them.

This approachably hilarious take on the existential and esoteric distills the absurdities of the modern everyday into four panels with forthright wit and a discerning eye.

IN STORES MAY 27, 2026 • FOC: MARCH 30, 2026

$25 USD • ISBN : 978-1-77046-843-6 • B&W • 5.75" X 5.875" • HARDCOVER • 200 PAGES

Mooleguy

SO BALLNUT, I HEARD YOUR DYSTOPIAN SOIL EROSION YA NOVEL GOT PUBLISHED?

SURE DID!

HAS IT BEEN WELL-RECEIVED?

THE BOOK IS BEING COMPARED TO AMERICAN CLASSICS BUT *UNFORTUNATELY* IT'S MET THE FATE OF MOST OF MY WRITING:

BEATIFIED BUT NEVER CANONIZED.

SO... THE CRITICS LIKED IT?

"NUT'S FIRST CRACK AT YOUNG ADULT FICTION BEGINS WITH A PLOT FAMILIAR TO *THE GRAPES OF WRATH*, BUT WITH THE PROSE OF A WIKIPEDIA DISCUSSION PAGE"

"IT'S ALSO UNCLEAR IF NUT HAS EVER ACTUALLY MET A YOUNG ADULT. THE NOVEL'S PROTAGONIST YOUTHS ARE DESCRIBED ONLY AS 'FEEBLE-MINDED RUNTS'"

BACK TO WIZARDS BALLNUT

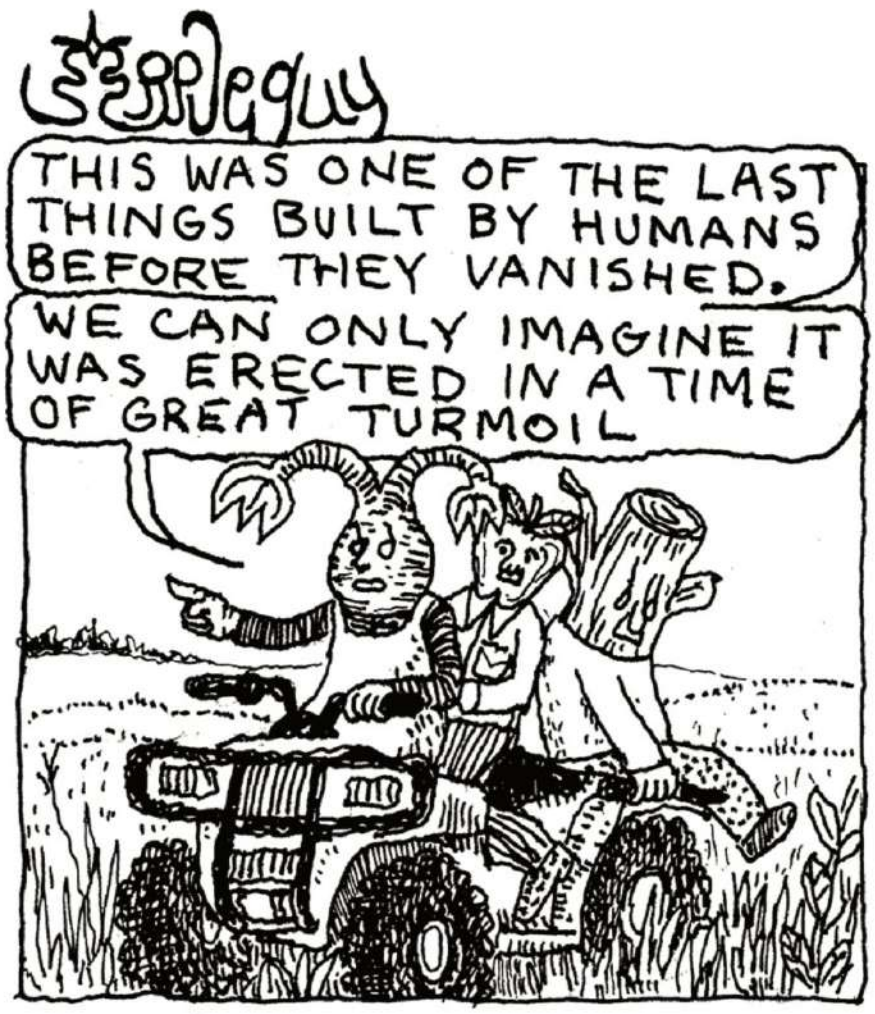
THIS WAS ONE OF THE LAST THINGS BUILT BY HUMANS BEFORE THEY VANISHED.
WE CAN ONLY IMAGINE IT WAS ERECTED IN A TIME OF GREAT TURMOIL

BE ROOTING. BE TOOTING. BY GOD BE SHOOTING.
BUT MOST OF ALL...
BE KIND

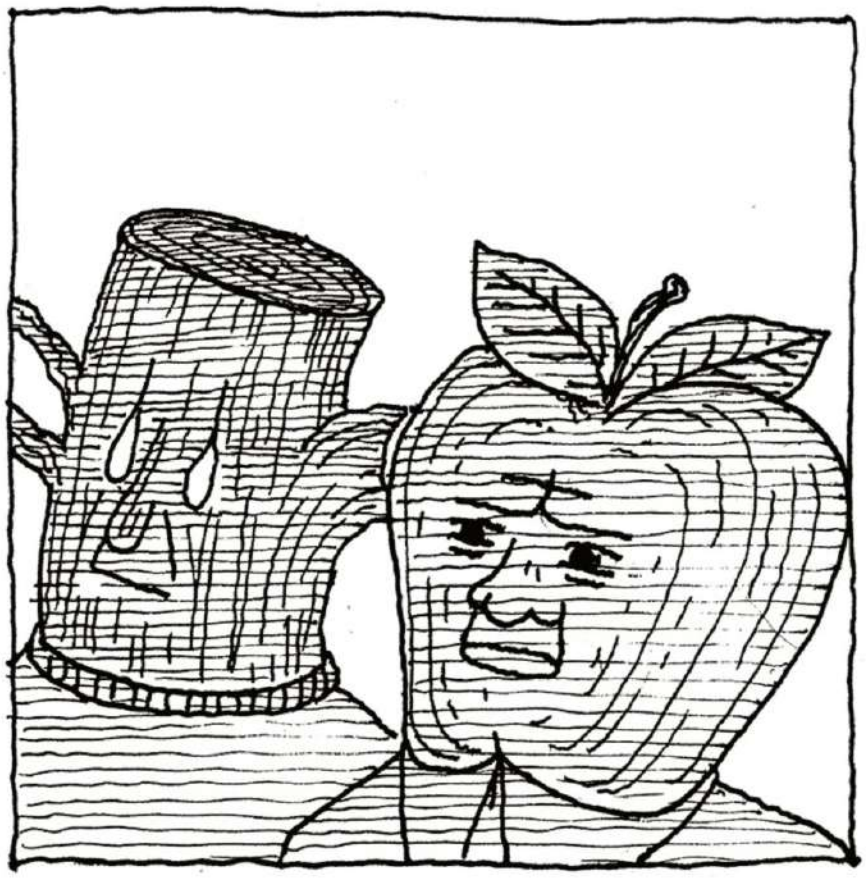

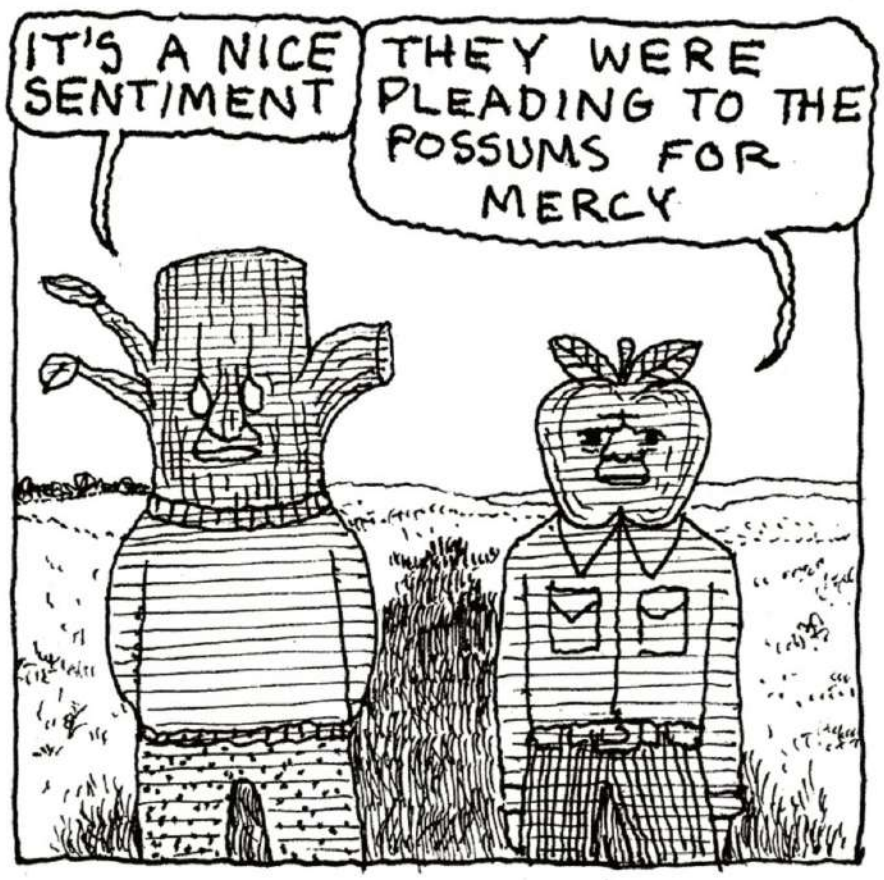
IT'S A NICE SENTIMENT
THEY WERE PLEADING TO THE POSSUMS FOR MERCY

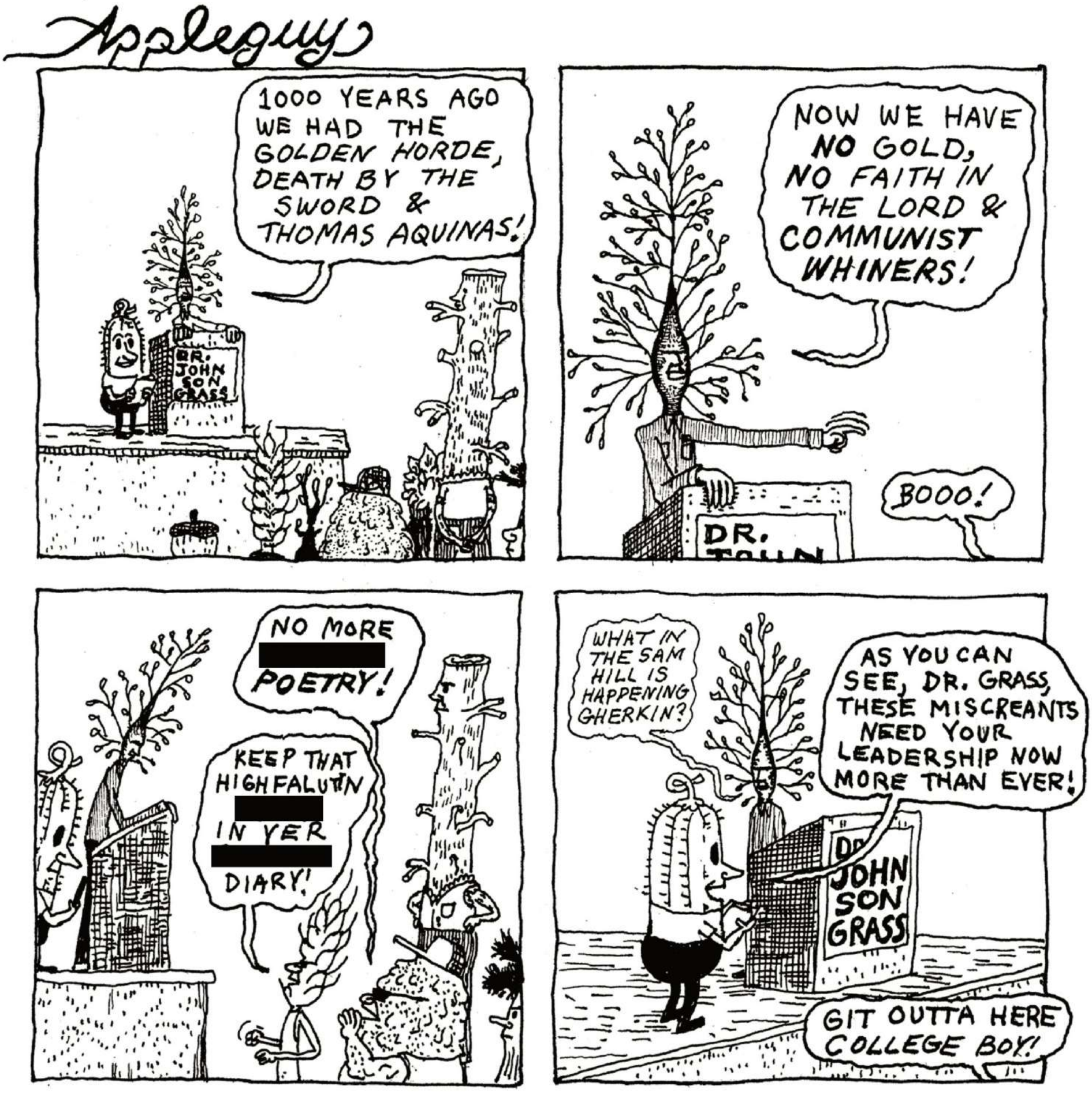
Appleguy
1000 YEARS AGO WE HAD THE GOLDEN HORDE, DEATH BY THE SWORD & THOMAS AQUINAS!
DR. JOHN SON GRASS
NOW WE HAVE NO GOLD, NO FAITH IN THE LORD & COMMUNIST WHINERS!
BOOO!
DR.
NO MORE [redacted] POETRY!
KEEP THAT HIGHFALUTIN [redacted] IN YER [redacted] DIARY!
WHAT IN THE SAM HILL IS HAPPENING GHERKIN?
AS YOU CAN SEE, DR. GRASS, THESE MISCREANTS NEED YOUR LEADERSHIP NOW MORE THAN EVER!
JOHN SON GRASS
GIT OUTTA HERE COLLEGE BOY!

APPLEGUY

FOR AN AVERAGE CONSUMER LIKE ME, THE WORLD OF BOTTLED BEVERAGES IS A LANDSCAPE OF SELF-DEGRADATION

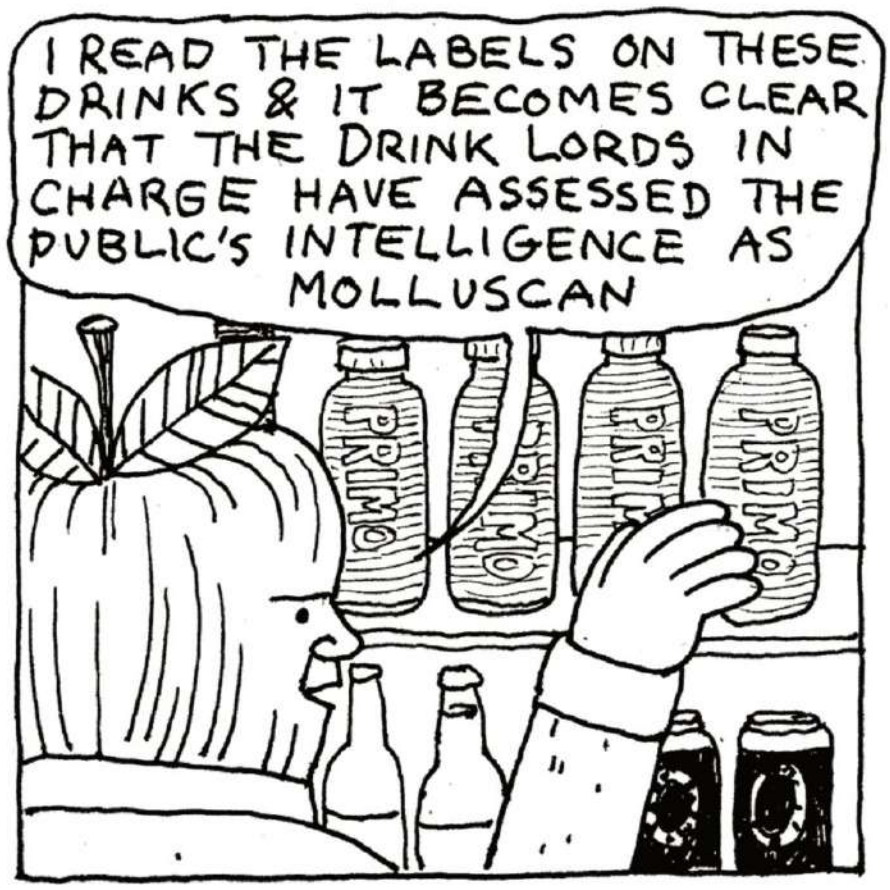
I READ THE LABELS ON THESE DRINKS & IT BECOMES CLEAR THAT THE DRINK LORDS IN CHARGE HAVE ASSESSED THE PUBLIC'S INTELLIGENCE AS MOLLUSCAN
PRIMO
PRIMO
PRIMO
PRIMO

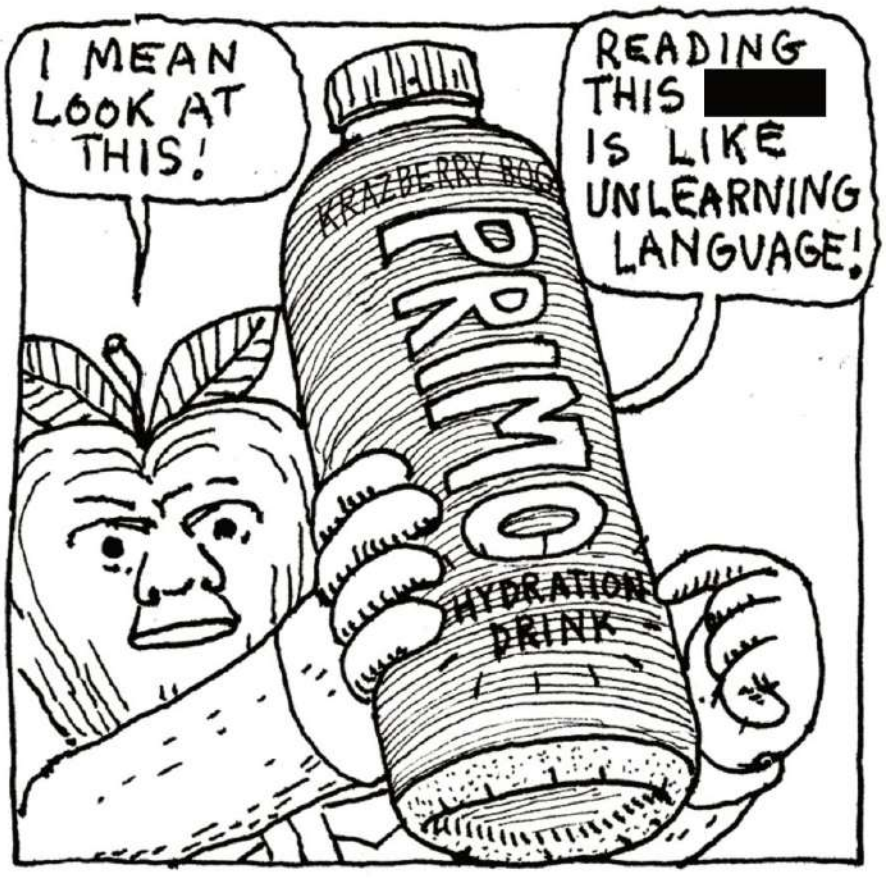
I MEAN LOOK AT THIS!
READING THIS [redacted] IS LIKE UNLEARNING LANGUAGE!
PRIMO
HYDRATION DRINK

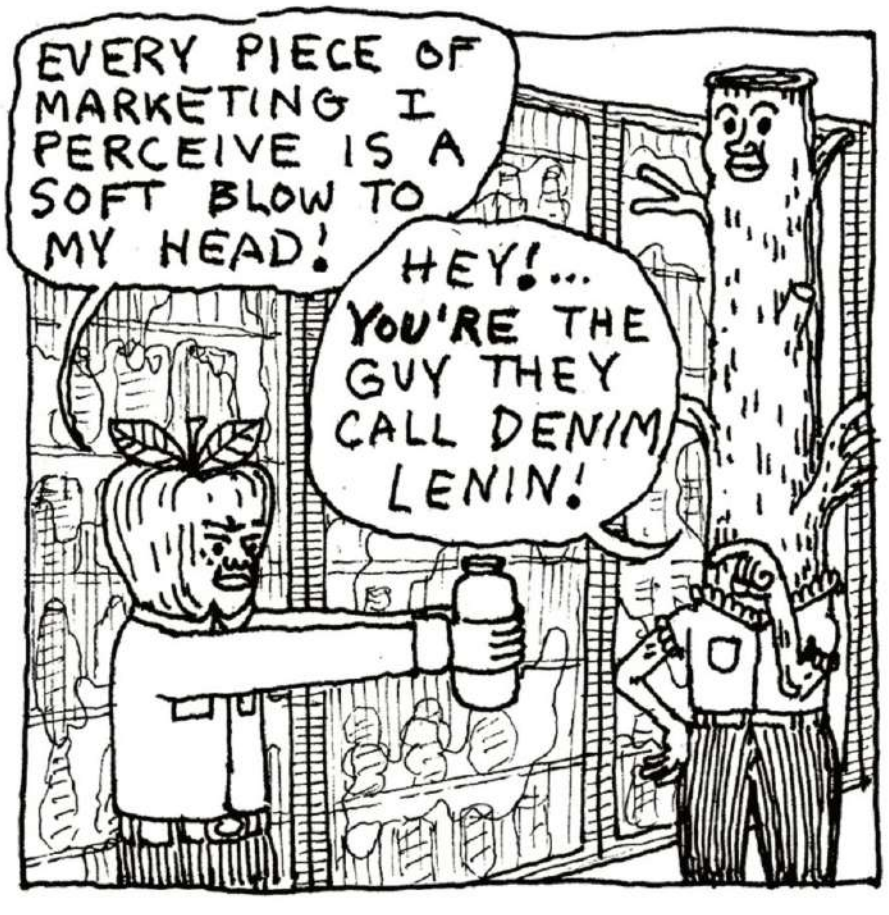
EVERY PIECE OF MARKETING I PERCEIVE IS A SOFT BLOW TO MY HEAD!
HEY!... YOU'RE THE GUY THEY CALL DENIM LENIN!

Applegay
MY NEXT NOVEL IS A TWIST ON THE CLASSIC ANTIHERO TALE, IT STARS A CRIMINAL MASTER-MIND CALLED "THE LECHEROUS LEPER"
YIKES
THE READER IS MADE TO BELIEVE THA
BUT IN FACT;
SORRY TO INTERRUPT BALLNUT— WHY IS YOUR CAT WEARING UNDERWEAR
MOW
OH, SPHINXTER?
LOTS OF PEOPLE DRESS UP THEIR PETS. UNDERWEAR SEEMED LIKE THE MOST REASONABLE PLACE TO START
MAO
WELL IT MAKES ME FEEL LIKE SOMETHING TERRIBLE IS ABOUT TO HAPPEN
EASY BEEFWOOD... SHE CAN SMELL FEAR
MOW.

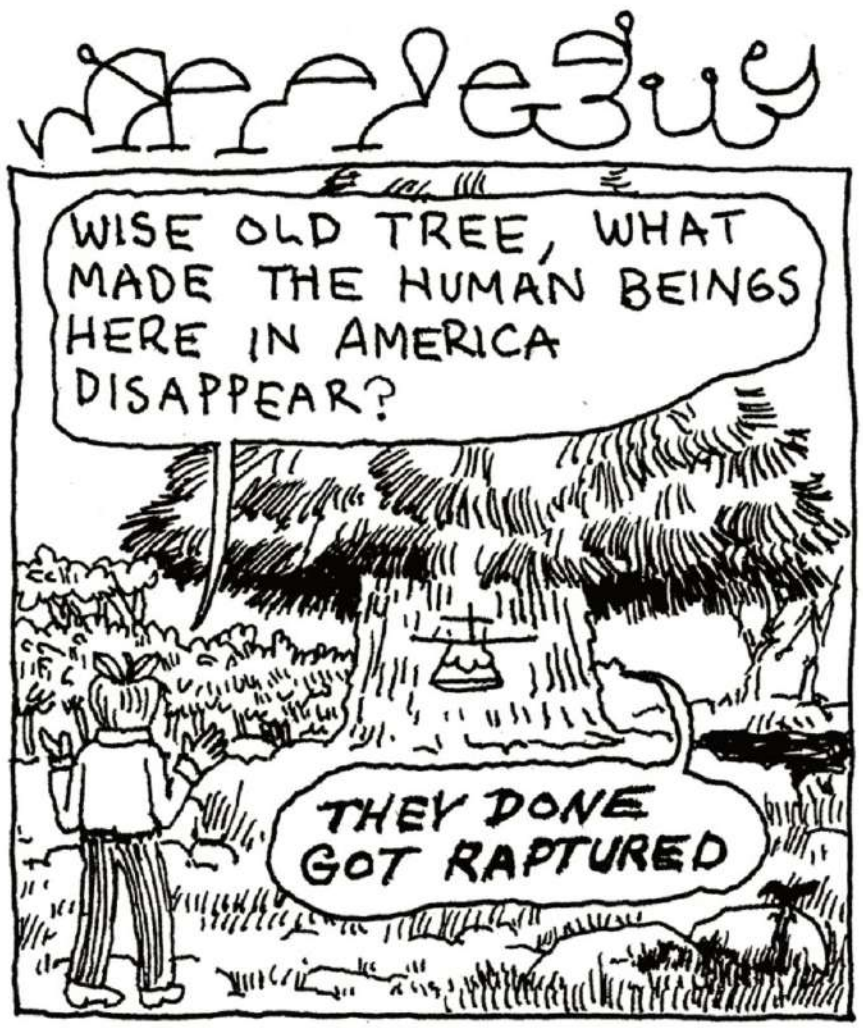
WISE OLD TREE, WHAT MADE THE HUMAN BEINGS HERE IN AMERICA DISAPPEAR?
THEY DONE GOT RAPTURED

ALL OF THEM?!
TO HEAVEN?!
NOPE

THEY GOT RAPTURED TO HELL?!
NOT QUITE

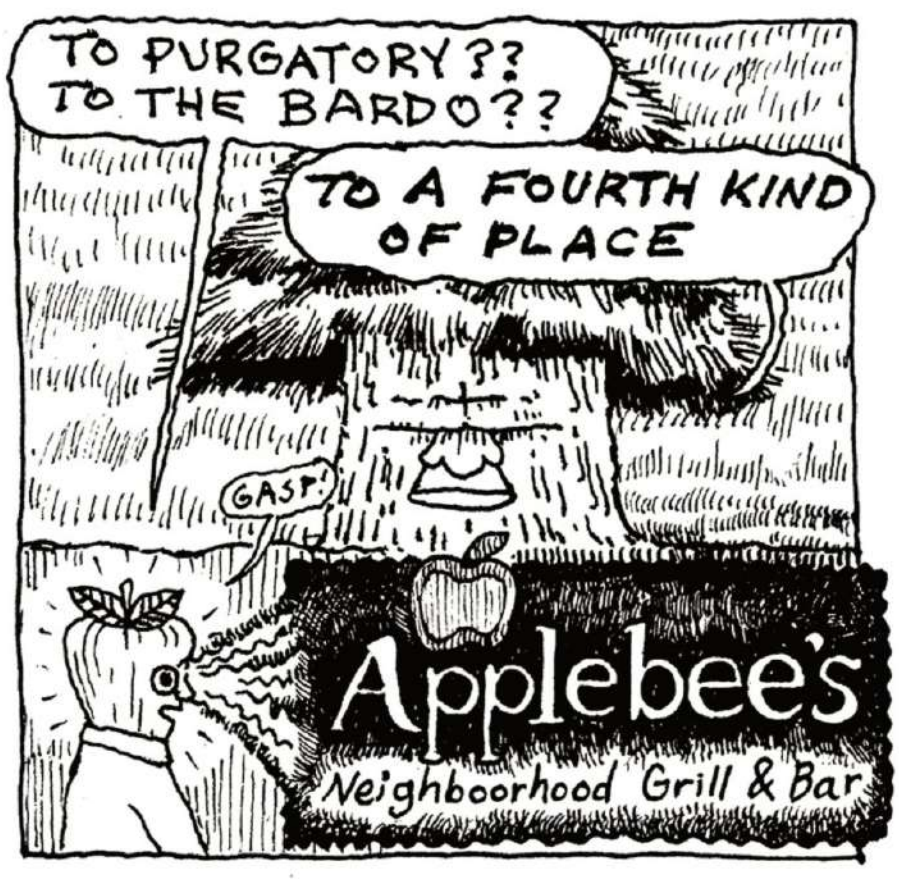
TO PURGATORY?? TO THE BARDO??
TO A FOURTH KIND OF PLACE
GASP!
Applebee's
Neighboorhood Grill & Bar

LO, BEEFWOOD! OUR SCANDINAVIAN MINIMALIST NATIVITY SET ARRIVED!
VERILY!
OKAY, SO HERE'S MARY, THE DONKEY & JESUS
THE MOST IMPORTANT THREE
AND THEN THESE ARE ALL THE MEN I GUESS
SHEEPMEN, WISEMEN, HUSBAND
AND THE LAST PIECE
I DON'T REMEMBER THIS GUY

IT'S COMMON KNOWLEDGE THAT TO CREATE GREAT ART ONE MUST ENDURE PERIODS OF MONKISH DEPRIVATION & SOLITUDE.
SURE
FOR THOUSANDS OF YEARS GREAT MINDS HAVE ACTIVATED CREATIVE REVERIE BY MEANS OF DIMLY-LIT CELLS, DESERT CAVES & WOODSY AIRBNBs
BUT WHY MUST WE ALWAYS CRAWL BACK TO THIS MEDIEVAL MINDSET? WE NEED A META-MODERN MECHANISM FOR EPIPHANY!
THAT'S WHY I'M GOING TO WATCH EVERY SINGLE VIDEO WITH THE WORDS "EPOXY RESIN" IN THE TITLE.
CAN YOU UNLOCK MY DOOR IN 3 DAYS?

APPLEGUY

BEEFWOOD, ARE YOU EVER STRUCK BY PLEASANT, NOSTALGIC MEMORIES OUT OF THE BLUE?
YEAH OF COURSE

& DO YOU EVER SUSPECT THAT THESE SUNNY RECOLLECTIONS ARE A RESULT OF GOD EASING YOU INTO AN UNTIMELY, FAST-APPROACHING DEATH?
OK
OFF

Orpheus

GOUTSTALK & I HAVE BEEN WORKING ON SOME COUNTRY MUSIC INSPIRED BY J.R.R. TOLKIEN'S MIDDLE-EARTH

OUR TARGET AUDIENCE IS MIDDLE AMERICA

♪ GOBLINS AIN'T EASY TO LOVE & THEY'RE HARDER TO HOLD ♫

♪ THEY'D RATHER GORGE ON MAN-MEAT ♪

& BREAD COVERED 'N MOLD

MUD-HOLES DON'T LET YER BABIES GROW UP TO BE MUD ORCS

THEY'RE CALLED URUK-HAI YOU CLODS

DF®
DYNAMIC FORCES

THE #1 COLLECTIBLES COMPANY IN THE COMICS INDUSTRY!

ON SALE APRIL 2026

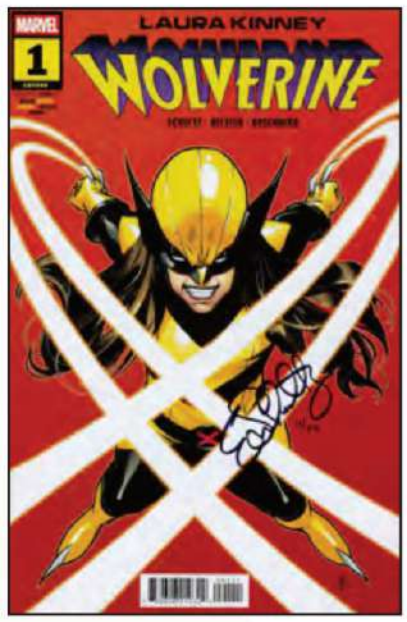

ALL SIGNED DF ITEMS COME BAGGED, BOARDED AND SEALED WITH A CERTIFICATE OF AUTHENTICITY

Register your e-mail address for the latest DF information and contests at: WWW.DYNAMICFORCES.COM

Final cover art may vary. All DF limited editions and signed books will ship within 60 days of the main book from its respective publisher. Allocations may occur.

All characters are ™ and ® of their respective owners. "Dynamic Forces" and the Dynamic Forces logo are ® and © 2026 Dynamic Forces, Inc. All rights reserved.

THE #1 COLLECTIBLES COMPANY IN THE COMICS INDUSTRY!

ON SALE APRIL 2026

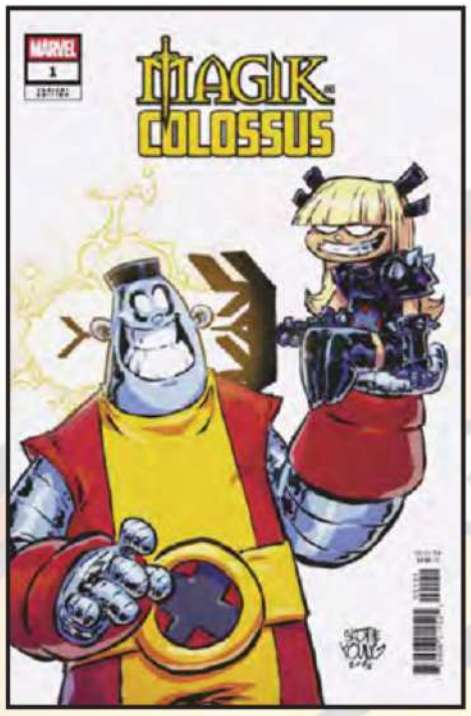

DYNAMITE®

Nick Barrucci, CEO / Publisher
Juan Collado, President / COO
Brandon Dante Primavera, V.P. of IT and Operations

Joe Rybandt, Executive Editor
Matt Idelson, Senior Editor

Alexis Persson, Creative Director
Nick Pentz, Graphic Designer
Matthew Michalak, Graphic Designer

Alan Payne, V.P. of Sales and Marketing
Vince Letterio, Director of Direct Market Sales
Scott Nybakken, Director of Marketing
Rex Wang, Director of Sales and Branding
Vincent Faust, Marketing Coordinator

Jim Kuhoric, Vice President of Product Development
Jay Spence, Director of Product Development
Mariano Nicieza, Director of Research & Development

DYNAMIC FORCES #6 APRIL 2026. Published by Dynamite Entertainment, 113 Gaither Dr., STE 205, Mt. Laurel, NJ 08054.

Copyright © 2026. All titles, logos, and likenesses of all characters herein are trademarks of their respective copyright holders, unless otherwise noted. "Dynamite" and "Dynamite Entertainment" are ®, and the "DE Logo" is ™ and ©, Dynamite Entertainment. All rights reserved. All names, characters, events, and locales in this publication are entirely fictional. Any resemblance to actual persons (living or dead), events or places, without satiric intent, is coincidental. No portion of this book may be reproduced by any means (digital or print) without the written permission of Dynamite Entertainment except for review purposes.

dynamite.com

Facebook /Dynamitecomics
X/Twitter @dynamitecomics
Instagram @Dynamitecomics
TikTok DynamiteEntertainment
Bluesky DynamiteComicsHQ
YouTube DynamiteComics

THE #1 COLLECTIBLES COMPANY IN THE COMICS INDUSTRY!

ON SALE APRIL 2026

DF DC/MARVEL: BATMAN/DEADPOOL #1 BLANK VARIANT SIGNED AND REMARKED BY KEN HAESER WITH A DEADBAT SKETCH

MSRP: $149.99
INTRO PRICE: $120.25

**ORIGINAL HAND-DRAWN ART BY KEN HAESER!
ULTRA-LIMITED. ALLOCATIONS MAY OCCUR.
Bagged/boarded with a Certificate of Authenticity and DF holofoil seal.**

**DF GREEN LANTERN #31 SIGNED BY TERRY AND RACHEL DODSON
MSRP: $79.99**

**ULTRA-LIMITED. ALLOCATIONS MAY OCCUR.
Bagged/boarded with a Certificate of Authenticity and DF holofoil seal.**

ALL SIGNED DF ITEMS COME BAGGED, BOARDED AND SEALED WITH A CERTIFICATE OF AUTHENTICITY

Register your e-mail address for the latest DF information and contests at: WWW.DYNAMICFORCES.COM

Final cover art may vary. All DF limited editions and signed books will ship within 60 days of the main book from its respective publisher. Allocations may occur.
All characters are ™ and ® of their respective owners. "Dynamic Forces" and the Dynamic Forces logo are ® and © 2026 Dynamic Forces, Inc. All rights reserved.

THE #1 COLLECTIBLES COMPANY IN THE COMICS INDUSTRY!

ON SALE APRIL 2026

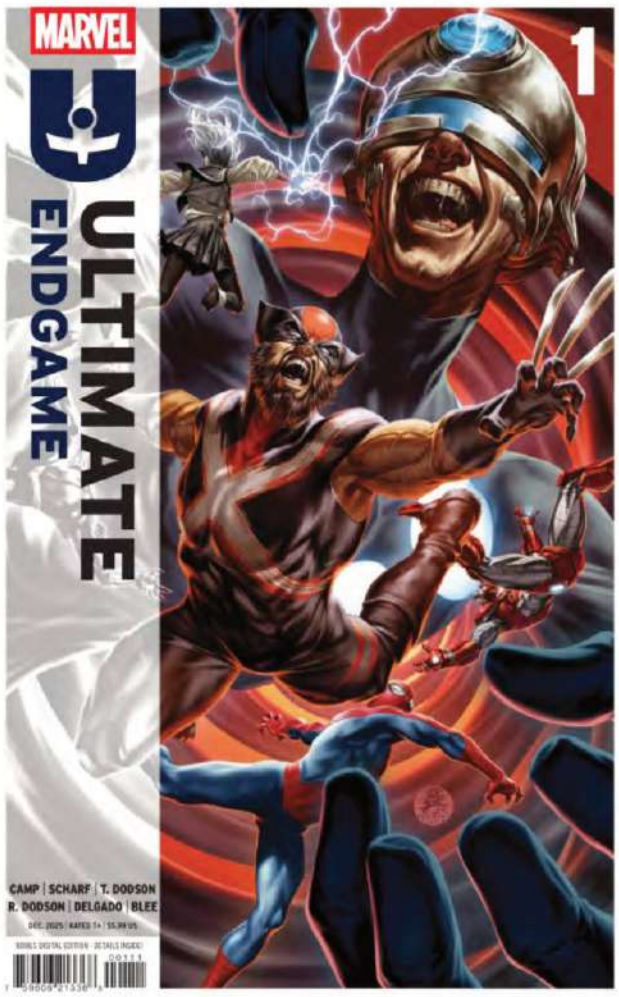

DF ULTIMATE ENDGAME #1
ULTRA-LIMITED CRIMSON RED
SIGNATURE SERIES
SIGNED BY TERRY AND RACHEL DODSON
MSRP: $79.99

ULTRA-LIMITED. ALLOCATIONS MAY OCCUR.
Bagged/boarded with a Certificate of Authenticity and DF holofoil seal.

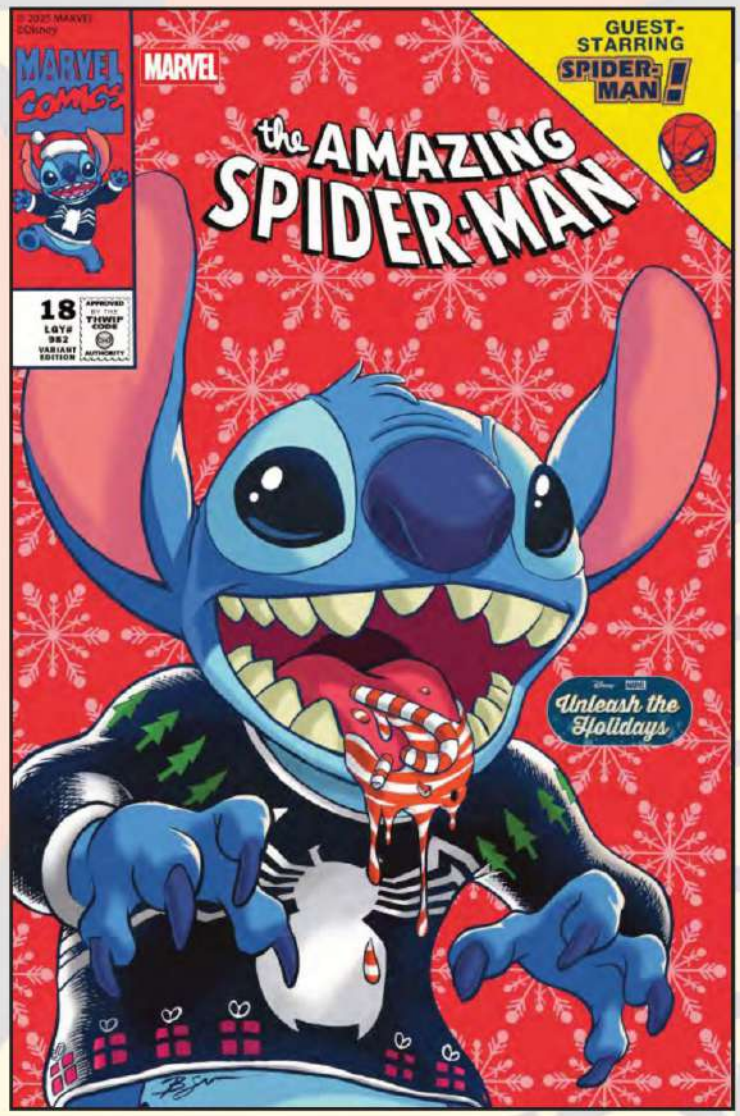

DF AMAZING SPIDER-MAN #18
BEN SU STITCH HOMAGE VARIANT
CGC GRADED
MSRP: $149.99
INTRO PRICE: $120.02

CGC GRADED 9.6 OR HIGHER!
ALLOCATIONS MAY OCCUR.

ALL SIGNED DF ITEMS COME BAGGED, BOARDED AND SEALED WITH A CERTIFICATE OF AUTHENTICITY

Register your e-mail address for the latest DF information and contests at: WWW.DYNAMICFORCES.COM

Final cover art may vary. All DF limited editions and signed books will ship within 60 days of the main book from its respective publisher. Allocations may occur.
All characters are ™ and ® of their respective owners. "Dynamic Forces" and the Dynamic Forces logo are ® and © 2026 Dynamic Forces, Inc. All rights reserved.

THE #1 COLLECTIBLES COMPANY IN THE COMICS INDUSTRY!

ON SALE APRIL 2026

DF SPIDER-MAN '94 #1
DUAL BLANK VARIANT SET SIGNED AND REMARKED BY KEN HAESER
WITH SPIDER-MAN '94 AND VENOM '94 SKETCHES
MSRP: $299.99 INTRO PRICE: $194.00

ORIGINAL HAND-DRAWN ART BY KEN HAESER!
ULTRA-LIMITED. ALLOCATIONS MAY OCCUR.
Bagged/boarded with a Certificate of Authenticity and DF holofoil seal.

ALL SIGNED DF ITEMS COME BAGGED, BOARDED AND SEALED WITH A CERTIFICATE OF AUTHENTICITY

Register your e-mail address for the latest DF information and contests at: WWW.DYNAMICFORCES.COM

Final cover art may vary. All DF limited editions and signed books will ship within 60 days of the main book from its respective publisher. Allocations may occur.
All characters are ™ and ® of their respective owners. "Dynamic Forces" and the Dynamic Forces logo are ® and © 2026 Dynamic Forces, Inc. All rights reserved.

THE #1 COLLECTIBLES COMPANY IN THE COMICS INDUSTRY!

ON SALE APRIL 2026

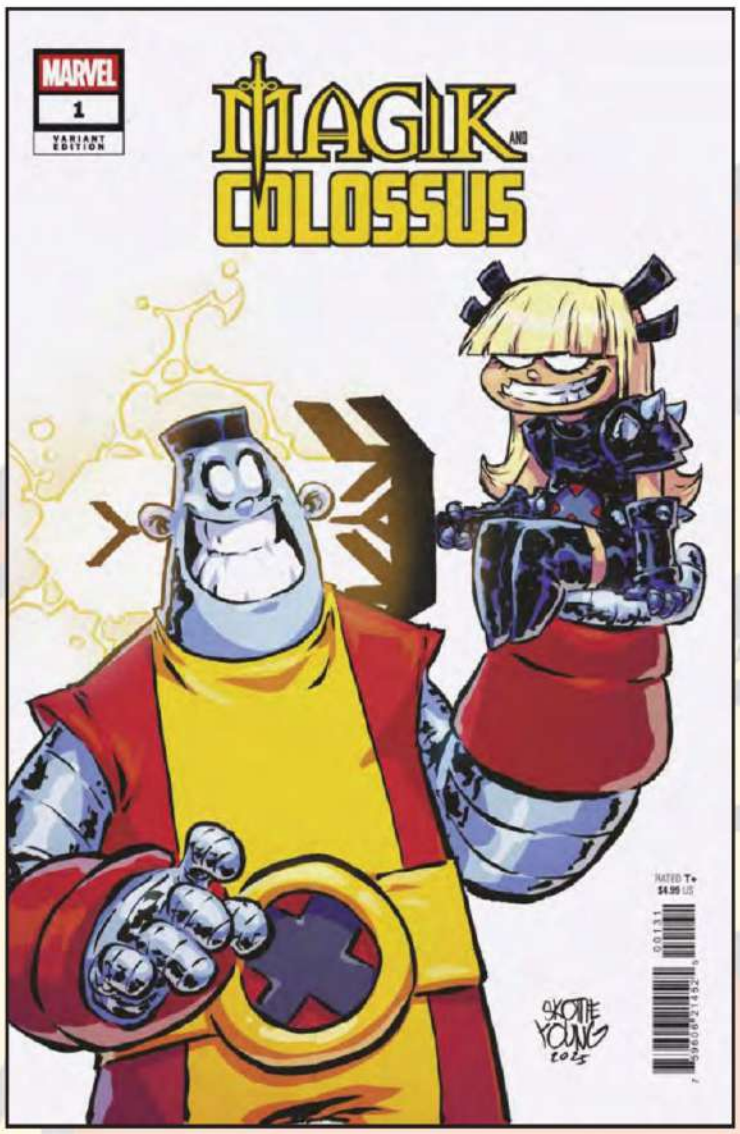

DF MAGIK AND COLOSSUS #1
SKOTTIE YOUNG VARIANT CGC GRADED
MSRP: $149.99
INTRO PRICE: $119.75

CGC GRADED 9.6 OR HIGHER!
ALLOCATIONS MAY OCCUR.

DF ROGUE #1
LESLEY 'LEIRIX' LI VARIANT
SIGNED BY ERICA SCHULTZ
MSRP: $59.99

ULTRA-LIMITED.
ALLOCATIONS MAY OCCUR.
Bagged/boarded with a Certificate of Authenticity and DF holofoil seal.

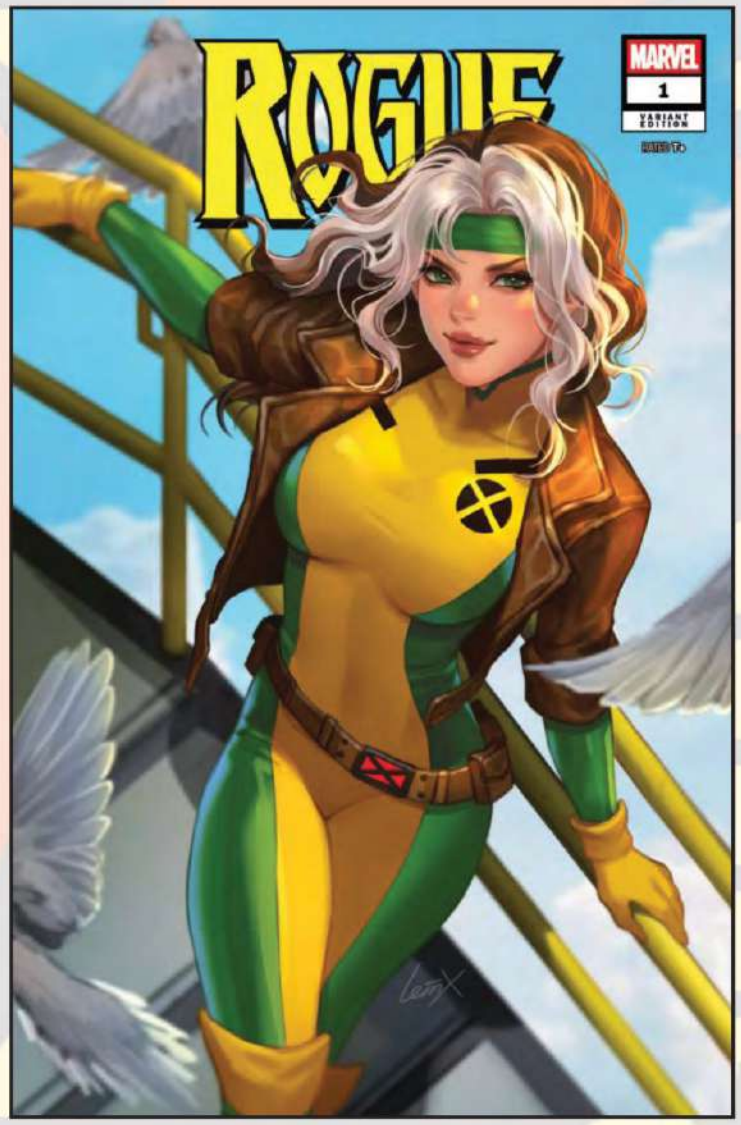

ALL SIGNED DF ITEMS COME BAGGED, BOARDED AND SEALED WITH A CERTIFICATE OF AUTHENTICITY

Register your e-mail address for the latest DF information and contests at: WWW.DYNAMICFORCES.COM

Final cover art may vary. All DF limited editions and signed books will ship within 60 days of the main book from its respective publisher. Allocations may occur.
All characters are ™ and ® of their respective owners. "Dynamic Forces" and the Dynamic Forces logo are ® and © 2026 Dynamic Forces, Inc. All rights reserved.

THE #1 COLLECTIBLES COMPANY IN THE COMICS INDUSTRY!

ON SALE APRIL 2026

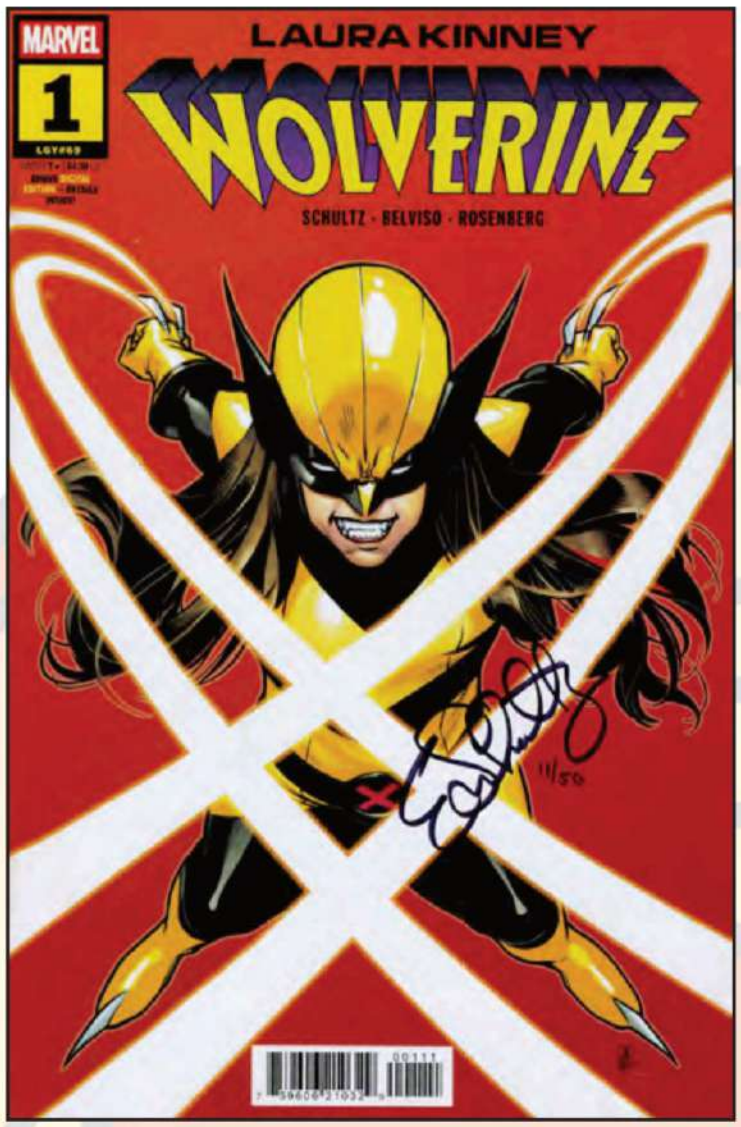

DF LAURA KINNEY: WOLVERINE #1
SIGNED BY ERICA SCHULTZ
MSRP: $49.99
INTRO PRICE: $39.99

PREVIOUSLY OFFERED THROUGH DIAMOND.
ULTRA-LIMITED TO 50 COPIES.
ALLOCATIONS MAY OCCUR.
Bagged/boarded with a Certificate of Authenticity and DF holofoil seal.

DF LAURA KINNEY: WOLVERINE #2
SIGNED BY ERICA SCHULTZ
MSRP: $49.99
INTRO PRICE: $39.99

PREVIOUSLY OFFERED THROUGH DIAMOND.
ULTRA-LIMITED TO 40 COPIES.
ALLOCATIONS MAY OCCUR.
Bagged/boarded with a Certificate of Authenticity and DF holofoil seal.

ALL SIGNED DF ITEMS COME BAGGED, BOARDED AND SEALED WITH A CERTIFICATE OF AUTHENTICITY

Register your e-mail address for the latest DF information and contests at: WWW.DYNAMICFORCES.COM

Final cover art may vary. All DF limited editions and signed books will ship within 60 days of the main book from its respective publisher. Allocations may occur.

All characters are ™ and ® of their respective owners. "Dynamic Forces" and the Dynamic Forces logo are ® and © 2026 Dynamic Forces, Inc. All rights reserved.

THE #1 COLLECTIBLES COMPANY IN THE COMICS INDUSTRY!

ON SALE APRIL 2026

DF FANTASTIC FOUR #1 FOUR PIECE BLANK VARIANT SET SIGNED AND REMARKED BY KEN HAESER WITH CONNECTING TEAM SKETCHES
MSRP: $599.99 **INTRO PRICE: $444.40**

ORIGINAL HAND-DRAWN ART BY KEN HAESER! BLANK VARIANT MAY VARY. ULTRA-LIMITED. ALLOCATIONS MAY OCCUR. Bagged/boarded with a Certificate of Authenticity and DF holofoil seal.

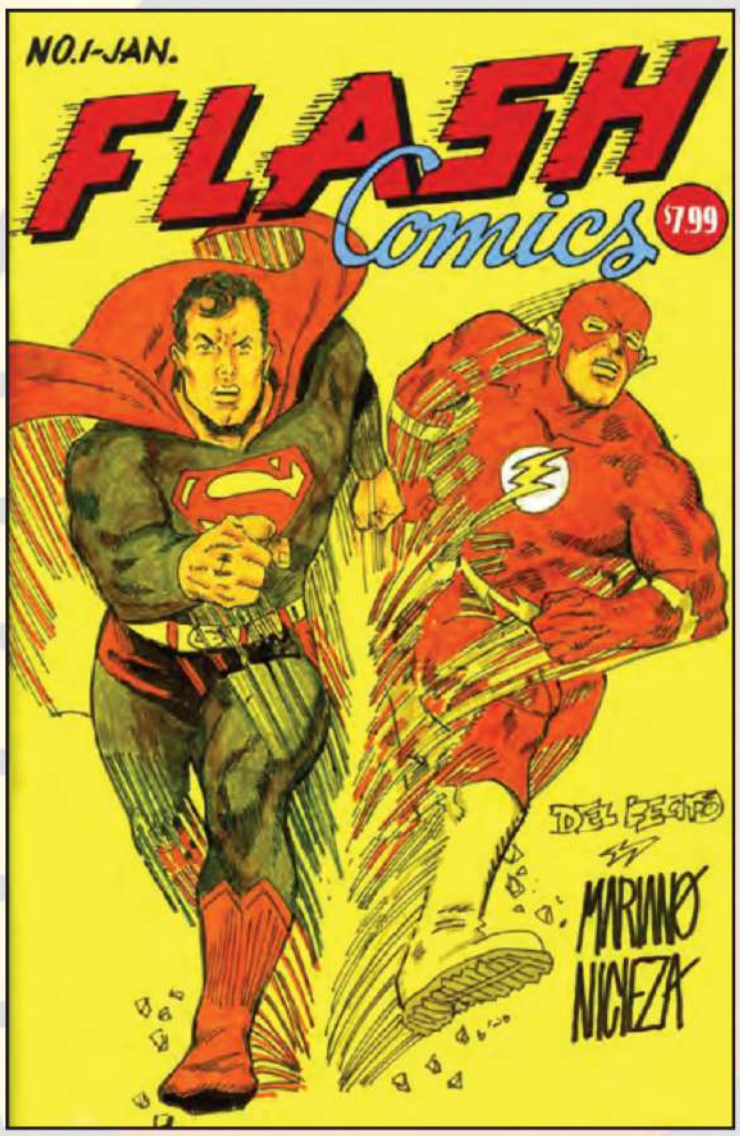

DF DC COMICS
COMMISSIONED COVER ART
SIGNED AND REMARKED BY MARIANO NICIEZA AND JOE DELBEATO WITH A SUPERMAN FLASH RACE HOMAGE SKETCH
MSRP: $149.99
INTRO PRICE: $119.67

PREVIOUSLY OFFERED THROUGH DIAMOND.
ORIGINAL HAND-DRAWN ART BY MARIANO NICIEZA AND JOE DELBEATO!
BLANK VARIANT MAY VARY.
ULTRA-LIMITED. ALLOCATIONS MAY OCCUR.
Bagged/boarded with a Certificate of Authenticity and DF holofoil seal.

ALL SIGNED DF ITEMS COME BAGGED, BOARDED AND SEALED WITH A CERTIFICATE OF AUTHENTICITY

Register your e-mail address for the latest DF information and contests at: WWW.DYNAMICFORCES.COM

Final cover art may vary. All DF limited editions and signed books will ship within 60 days of the main book from its respective publisher. Allocations may occur.
All characters are ™ and ® of their respective owners. "Dynamic Forces" and the Dynamic Forces logo are ® and © 2026 Dynamic Forces, Inc. All rights reserved.

THE #1 COLLECTIBLES COMPANY IN THE COMICS INDUSTRY!

ON SALE APRIL 2026

DF JUSTICE LEAGUE #1
CSA EXCLUSIVE VARIANT
SIGNED BY SCOTT SNYDER
AND MARK BROOKS
MSRP: $60.00
INTRO PRICE: $79.99

PREVIOUSLY OFFERED THROUGH DIAMOND.
ULTRA-LIMITED. ALLOCATIONS MAY OCCUR.
Bagged/boarded with a Certificate of Authenticity and DF holofoil seal.

DF JUSTICE LEAGUE #1
CSA EXCLUSIVE VIRGIN VARIANT
SIGNED BY SCOTT SNYDER
AND MARK BROOKS
MSRP: $87.00
INTRO PRICE: $99.99

PREVIOUSLY OFFERED THROUGH DIAMOND. ULTRA-LIMITED.
ALLOCATIONS MAY OCCUR.
Bagged/boarded with a Certificate of Authenticity and DF holofoil seal.

ALL SIGNED DF ITEMS COME BAGGED, BOARDED AND SEALED WITH A CERTIFICATE OF AUTHENTICITY

Register your e-mail address for the latest DF information and contests at: WWW.DYNAMICFORCES.COM

Final cover art may vary. All DF limited editions and signed books will ship within 60 days of the main book from its respective publisher. Allocations may occur.
All characters are ™ and ® of their respective owners. "Dynamic Forces" and the Dynamic Forces logo are ® and © 2026 Dynamic Forces, Inc. All rights reserved.

THE #1 COLLECTIBLES COMPANY IN THE COMICS INDUSTRY!

ON SALE APRIL 2026

DF BATMAN/TEENAGE MUTANT NINJA TURTLES ADVENTURES #1
DF EXCLUSIVE B/W VARIANT SIGNED AND REMARKED BY KEN HAESER WITH A TMNT HEAD SKETCH
MSRP: $149.99
INTRO PRICE: $119.84

ORIGINAL HAND-DRAWN ART BY KEN HAESER!
ULTRA-LIMITED. ALLOCATIONS MAY OCCUR.
Bagged/boarded with a Certificate of Authenticity and DF holofoil seal.

DF APRIL SHOWERS STARTER SET 2026
MSRP: $200.00
INTRO PRICE: $144.44

ULTRA-LIMITED.
ALLOCATIONS MAY OCCUR.

THIS SPECIAL SET INCLUDES:
1 RANDOMLY CHOSEN DYNAMIC FORCES LIMITED EDITION EXCLUSIVE VARIANT!
1 RANDOMLY CHOSEN SIGNED COMIC!
1 RANDOMLY CHOSEN HAND-DRAWN SKETCH COVER BY ONE OF DF'S DYNAMIC ARTISTS!
1 RARE FOIL ENHANCED VARIANT COMIC!

OVER $200 REGULAR MSRP VALUE FOR $144.44 IN HONOR OF APRIL!
Signed and sketched comics come bagged/boarded with a Certificate of Authenticity and DF holofoil seal.

ALL SIGNED DF ITEMS COME BAGGED, BOARDED AND SEALED WITH A CERTIFICATE OF AUTHENTICITY

Register your e-mail address for the latest DF information and contests at: WWW.DYNAMICFORCES.COM

Final cover art may vary. All DF limited editions and signed books will ship within 60 days of the main book from its respective publisher. Allocations may occur.
All characters are ™ and ® of their respective owners. "Dynamic Forces" and the Dynamic Forces logo are ® and © 2026 Dynamic Forces, Inc. All rights reserved.

DAILY SPECIALS

Unbelievable deals good for one day only!

A new deal each and everyday!

Look for a brand new item or package at a special price that is good for ONE DAY ONLY!

VISIT OUR WEBSITE FOR DAILY SPECIALS

FIRST-COME, FIRST-SERVED.
WHEN THEY'RE GONE — THEY'RE GONE!

STAY UP TO DATE WITH THE LATEST NEWS

@FACEBOOK.COM/DYNAMICFORCESINC

JOIN IN AND SUPPORT OUR COMMUNITY

X/TWITTER DYNAMICFORCES

FOR CREATIVE MINDS AND FAN APPRECIATION

INSTAGRAM @DYNAMICFORCES

LET US KNOW WHAT YOU THINK ABOUT YOUR FAVORITE COMICS AND COLLECTIBLES, AND INTERACT WITH OTHER DYNAMIC FORCES FANS!

Dynamic Forces & The Dynamic Forces logo ® and © 2026 Dynamic Forces, Inc. All rights reserved.

DYNAMITE® DISPATCHES

MONTHLY CATALOG • TITLES IN STORES APRIL 2026

GIANT-SIZED

SAVAGE TALES

ALSO FEATURING!

VAMPIRELLA

ALLAN QUATERMAIN

GULLIVAR OF MARS

40 GIANT-SIZED PAGES OF PULSE-POUNDING, PAGE-TURNING ACTION!

PREMIUM BLIND BAG WITH THREE LIMITED VARIANTS ALSO AVAILABLE!

TWO-FISTED TALE-SPINNER DAVID AVALLONE LAYS OUT FOUR SENSATIONAL STORIES IN THIS OVERSIZED SPECIAL — ILLUSTRATED BY MARIANO BENITEZ-CHAPO, PASQUALE QUALANO, AND SEBASTIÁN PÍRIZ!

FEATURING HARD-HITTING COVERS FROM BJORN BARENDS AND @IVYCOSPLAY!

ISSUE #1 · APRIL 29th

DYNAMITE

VAMPIRELLA ® & © 2026 Dynamite Entertainment. All Rights Reserved.
RED SONJA ® & © and related logos, characters, stories, names and distinctive likenesses thereof are owned by Red Sonja, LLC, all rights reserved

DYNAMITE® DISPATCHES

CATALOG #8

TITLES IN STORES APRIL 2026

- **FEATURED CROSSOVER:** THUNDERCATS X SILVERHAWKS #1
- **FEATURED CROSSOVER:** MUMM-RA THE EVER-LIVING #1
- **FEATURED CROSSOVER:** THUNDERCATS X SILVERHAWKS: THUNDERHAWKS #1
- **SPOTLIGHT:** THUNDERCATS CLASSIC YEARS COLLECTION OMNIBUS HARDCOVER HOMAGE COVER SIGNED EDITION
- **SPOTLIGHT:** THUNDERCATS CLASSIC YEARS VOL. 1 TRADE PAPERBACK
- **SPOTLIGHT:** THUNDERCATS CLASSIC YEARS VOL. 2 TRADE PAPERBACK
- **FEATURED:** VAMPIRELLA #1
- **SPOTLIGHT:** GIANT-SIZED SAVAGE TALES #1
- ARCHIE X ARMY OF DARKNESS #3
- **SPOTLIGHT:** DYNAMITE KIDS
- BRANDON SANDERSON'S WHITE SAND OMNIBUS COLLECTIONS
- THE POWERPUFF GIRLS VOL. 2: FLOUR POWER COLLECTIONS
- **SPOTLIGHT:** DISNEY VILLAINS: GASTON #2
- DISNEY VILLAINS: URSULA #3
- THE MUPPETS NOIR #3
- GARGOYLES/DARKWING DUCK #4
- **SPOTLIGHT:** GARGOYLES: BAD GUYS TRADE PAPERBACK
- **SPOTLIGHT:** DARKWING DUCK OMNIBUS VOL. 3: HEROES AND VILLAINS HARDCOVER
- **SPOTLIGHT:** DARKWING DUCK: YEAR ONE, PART ONE COLLECTIONS
- DISNEY TIM BURTON'S *THE NIGHTMARE BEFORE CHRISTMAS*: THE SHIVER OF CHRISTMAS TOWN #4
- STITCH #8
- STITCH VOL. 1: EVIL-ISH GENIUSES COLLECTIONS
- SPACE GHOST #10
- **SPOTLIGHT:** SPACE GHOST SEASON TWO: UNTIL THE STARS RUN COLD VOL. 1 COLLECTIONS
- BARBARELLA: STARDUST AND SUBVERSIONS TRADE PAPERBACK
- **SPOTLIGHT:** RED SONJA 2025 EXCLUSIVE TRADING CARD SET
- THUNDARR THE BARBARIAN #4
- **20TH ANNIVERSARY SPOTLIGHT:** THE BOYS OMNIBUS VOLS. 1-6 TRADE PAPERBACKS
- VAMPIRELLA: ARMAGEDDON #10
- THE VAMPIRELLA ARCHIVES VOL. 5 TRADE PAPERBACK
- THE ART OF VAMPIRELLA: THE DYNAMITE YEARS VOL. 2 HARDCOVER
- **APRIL CHECKLIST**

Nick Barrucci, CEO / Publisher
Juan Collado, President / COO
Brandon Dante Primavera, V.P. of IT and Operations

Joe Rybandt, Executive Editor
Matt Idelson, Senior Editor

Alexis Persson, Creative Director
Nick Pentz, Graphic Designer
Matthew Michalak, Graphic Designer

Alan Payne, V.P. of Sales and Marketing
Vince Letterio, Director of Direct Market Sales
Scott Nybakken, Director of Marketing
Rex Wang, Director of Sales and Branding
Vincent Faust, Marketing Coordinator

Jim Kuhoric, Vice President of Product Development
Jay Spence, Director of Product Development
Mariano Nicieza, Director of Research & Development

DYNAMITE DISPATCHES #8 APRIL 2026, February 2026 Published by Dynamite Entertainment, 113 Gaither Dr., STE 205, Mt. Laurel, NJ 08054. Copyright © 2025. All titles, logos, and likenesses of all characters herein are trademarks of their respective copyright holders, unless otherwise noted. "Dynamite" and "Dynamite Entertainment" are ®, and the "DE Logo" is ™ and ©, Dynamite Entertainment. All rights reserved. All names, characters, events, and locales in this publication are entirely fictional. Any resemblance to actual persons (living or dead), events or places, without satiric intent, is coincidental. No portion of this book may be reproduced by any means (digital or print) without the written permission of Dynamite Entertainment except for review purposes. Printed in Canada.

dynamite.com

Facebook /Dynamitecomics
X/Twitter @dynamitecomics
Instagram @Dynamitecomics
TikTok DynamiteEntertainment
Bluesky DynamiteComicsHQ
YouTube DynamiteComics

CIVILIZATIONS COLLIDE IN THE CROSSOVER OF THE MILLENNIUM!

Declan Shalvey cover A

30 STORY PAGES — PART 1 OF A 15-PART EPIC!

FEATURED TITLE

THUNDERCATS X SILVERHAWKS #1

FC | All Cardstock Covers | 40 pages | Science Fiction/Adventure | $5.99 | Teen | 4/8/26

writer and artist: Declan Shalvey

covers:
Declan Shalvey (A)
Lucio Parrillo (B)
Eric Canete (C)
Ben Oliver (D)
Animation Art (E)
Blank Authentix (F)
Declan Shalvey Layouts (I-RI/Original)
Animation Art Virgin (J-RI/Virgin)
Eric Canete (K-RI/B&W)
Ben Oliver (L-RI/Virgin)
Eric Canete (M-RI/B&W Virgin)
Declan Shalvey (N-RI/Line Art)
Eric Canete (O-RI/Virgin)
Declan Shalvey (P-RI/Virgin)
Declan Shalvey Layouts (Q-RI/Original Virgin)
Ben Oliver (R-RI/Signed by Larry Kenney)

When Panthro originally set out on his mission to launch a new satellite high above Third Earth, he never imagined that he would wind up changing the destiny of two entire galaxies. But as soon as he boarded the mysteriously deserted space station and began digging into its workings, that destiny was set in motion — and now the day of reckoning is at hand!

Alerted to an anomaly at a long-dormant base in a quarantined sector, The Copper Kid, Quicksilver, and Chromium — the SilverHawks' newest member — defy Stargazer's orders and set out on their own to investigate. But as soon as they land on the forbidden planet, they are confronted by a fearsome band of strange, cat-like warriors — and quickly find themselves in a fight for their lives!

The battle is joined by more ThunderCats, including several whose fearsome abilities threaten to overwhelm the isolated SilverHawks. But when a second vessel appears in orbit, it becomes clear to Panthro that reinforcements are on their way — and not even the Eye of Thundera will be able to stop them!

ThunderCats mastermind DECLAN SHALVEY kicks off his greatest Thunderan saga to date with *ThunderCats X SilverHawks* #1, both writing and drawing this 40-page inaugural issue that serves as the spectacular opening chapter in his 15-part crossover event spanning three titles over five months!

Featuring astronomically appealing covers from SHALVEY, LUCIO PARRILLO, ERIC CANETE, and BEN OLIVER, as well as a special piece of classic ANIMATION ART, *ThunderCats X SilverHawks* #1 also features two tremendous incentive editions — a special cover reproducing Declan Shalvey's original layouts for the issue, and an autographed edition of Ben Oliver's cover signed by *ThunderCats* original series voice actor LARRY KENNEY!

LUCIO PARRILLO
METAL PREMIUM COVER G
FC | Teen | $100.00 | 4/22/26

LUCIO PARRILLO
LIMITED VIRGIN COVER H
FC | Teen | $50.00 | 4/15/26

SPECIAL INCENTIVE COVER AVAILABLE SIGNED BY LARRY KENNEY, THE VOICE OF LION-O!

Lucio Parrillo cover B

Eric Canete cover C

Ben Oliver cover D

Final covers may vary. All art pending licensor approval. All properties TM & © their respective owners.

AN EPIC TALE OF INTERSTELLAR SCALE!

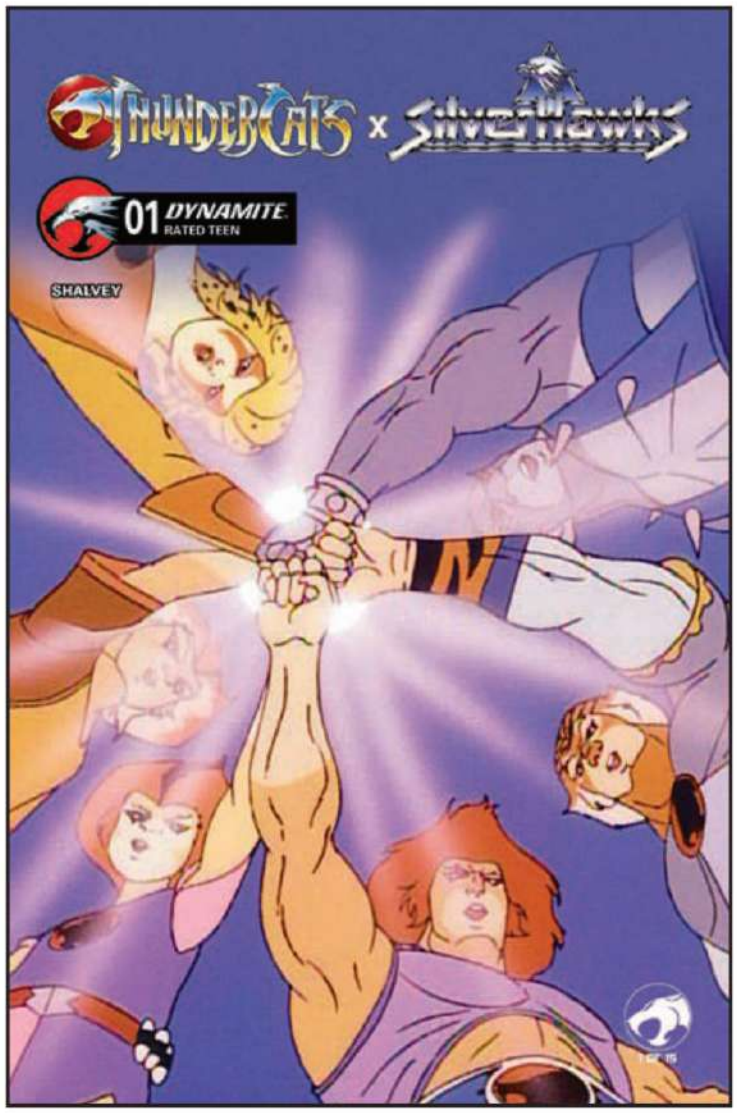

Animation Art cover E

Declan Shalvey cover I | layouts incentive

Eric Canete cover K | B&W incentive

SCAN HERE
TO READ AN
INTERVIEW WITH
DECLAN SHALVEY
AND ED BRISSON ON
THE *THUNDERCATS X SILVERHAWKS*!
CROSSOVER
EVENT!

THUNDERCATS ™ & © WBEI & Ted Wolf. (s26)
SILVERHAWKS and all related characters and elements © & ™ Warner Bros. Entertainment Inc. (s26)

Interior art for *ThunderCats X SilverHawks* #1 by Declan Shalvey

Final covers may vary. All art pending licensor approval. All properties TM & © their respective owners.

Interior art for *ThunderCats X SilverHawks* #1 by Declan Shalvey

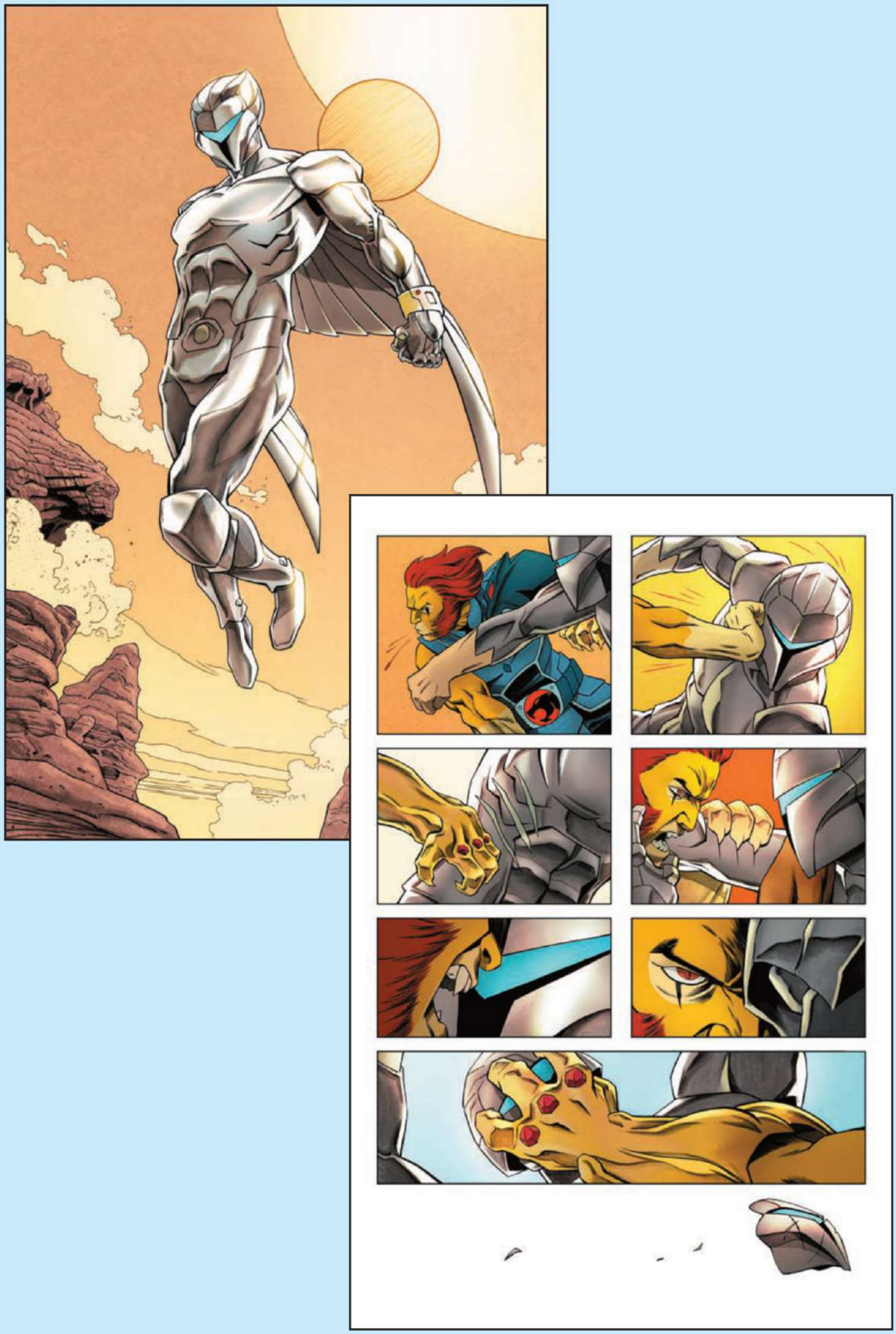

THUNDERCATS ™ & © WBEI & Ted Wolf. (s26)
SILVERHAWKS and all related characters and elements © & ™ Warner Bros. Entertainment Inc. (s26)

FEATURED TITLE

CHECKLIST

APRIL

- *ThunderCats X SilverHawks* #1 — in stores 4/8/26
- *Mumm-Ra the Ever-Living* #1 — in stores 4/15/26
- *ThunderCats X SilverHawks: ThunderHawks* #1 — in stores 4/22/26

MAY

- *ThunderCats X SilverHawks* #2 — in stores 5/6/26
- *Mumm-Ra the Ever-Living* #2 — in stores 5/13/26
- *ThunderCats X SilverHawks: ThunderHawks* #2 — in stores 5/20/26

JUNE

- *ThunderCats X SilverHawks* #3 — in stores 6/10/26
- *Mumm-Ra the Ever-Living* #3 — in stores 6/17/26
- *ThunderCats X SilverHawks: ThunderHawks* #3 — in stores 6/24/26

JULY

- *ThunderCats X SilverHawks* #4 — in stores 7/8/26
- *Mumm-Ra the Ever-Living* #4 — in stores 7/15/26
- *ThunderCats X SilverHawks: ThunderHawks* #4 — in stores 7/22/26

AUGUST

- *ThunderCats X SilverHawks* #5 — in stores 8/5/26
- *Mumm-Ra the Ever-Living* #5 — in stores 8/12/26
- *ThunderCats X SilverHawks: ThunderHawks* #5 — in stores 8/19/26

DON'T MISS A SINGLE ISSUE OF THIS HISTORIC CROSSOVER EVENT!

THE SECRETS OF MUMM-RA REVEALED!

THUNDERCATS ™ & © WBEI & Ted Wolf. (s26)
SILVERHAWKS and all related characters and elements © & ™ Warner Bros. Entertainment Inc. (s26)

Danny Earls cover A

Final covers may vary. All art pending licensor approval. All properties TM & © their respective owners.

PART 2 OF THE HISTORIC 15-PART CROSSOVER EVENT!

FEATURED TITLE

MUMM-RA THE EVER-LIVING #1

FC | All Cardstock Covers | 32 pages | Science Fiction/Adventure | $4.99 | Teen | 4/15/26

writer: Declan Shalvey
artist: Rapha Lobosco
covers: Danny Earls (A)
Declan Shalvey (B)
John Amor (C)
Erica D'Urso (D)
Animation Art (E)
Blank Authentix (F)
Mumm-Ra WBD Library Art (I-RI/Original)
Declan Shalvey (J-RI/Original)
John Amor (K-RI/B&W)
Animation Art Virgin (L-RI/Virgin)
John Amor (M-RI/Virgin)
Erica D'Urso (N-RI/Virgin)
Mumm-Ra WBD Library Art (O-RI/Original Virgin)
Declan Shalvey (P-RI/Original Virgin)
Danny Earls (Q-RI/Virgin)
Declan Shalvey (R-RI/Signed by Larry Kenney)

Mumm-Ra the Ever-Living has been a sinister enigma to the ThunderCats ever since they first set foot on Third Earth. Now, in the second chapter of author DECLAN SHALVEY's epic 15-part *ThunderCats X SilverHawks* crossover event, the infamous devil-priest's ancient and tortured history will finally be unveiled!

It all begins in a pyramid — but not the sinister black fortress that haunts Lion-O's dreams. This is Earth during the reign of the pharaohs, and for one nameless slave a chance discovery and a selfish act of cruelty will open a pathway to both freedom and power — for a price!

Written by Shalvey and illustrated by acclaimed *ThunderCats Lost* artist RAPHA LOBOSCO, *Mumm-Ra the Ever-Living* #1 takes a deep dive into one of pop culture's greatest villains — enhanced by appropriately atmospheric covers from SHALVEY, DANNY EARLS, JOHN AMOR, and ERICA D'URSO, as well as a special piece of classic ANIMATION ART.

This debut issue also features three spectacular incentive editions, including an original cover from Shalvey, a special Mumm-Ra portrait from the WBD Library, and an autographed edition of Shalvey's main cover signed by *ThunderCats* original series voice actor LARRY KENNEY!

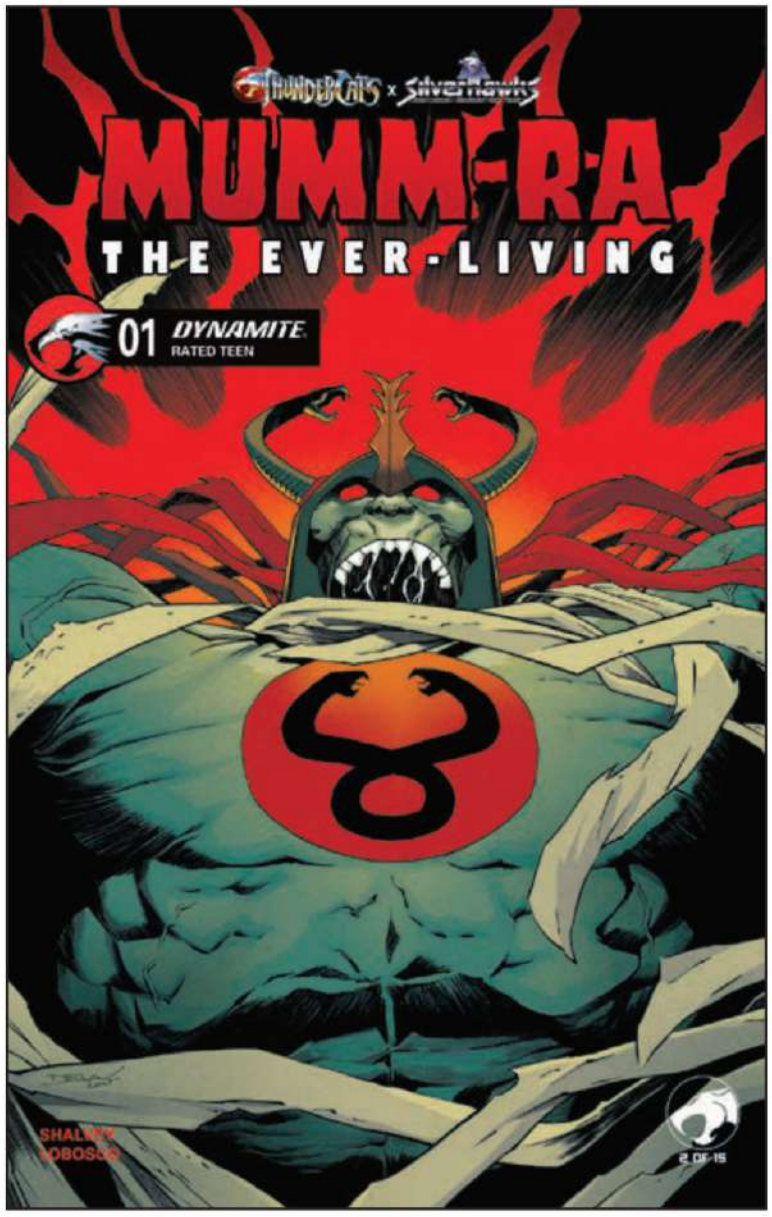

Declan Shalvey cover B

SPECIAL INCENTIVE COVER AVAILABLE SIGNED BY LARRY KENNEY, THE VOICE OF LION-O!

DECLAN SHALVEY
METAL PREMIUM COVER G
FC | Teen | $100.00 | 4/29/26

DECLAN SHALVEY
LIMITED VIRGIN COVER H
FC | Teen | $50.00 | 4/22/26

THUNDERCATS X SILVERHAWKS EVENT TIE-IN!

THE DARKNESS IS RISING!

John Amor cover C

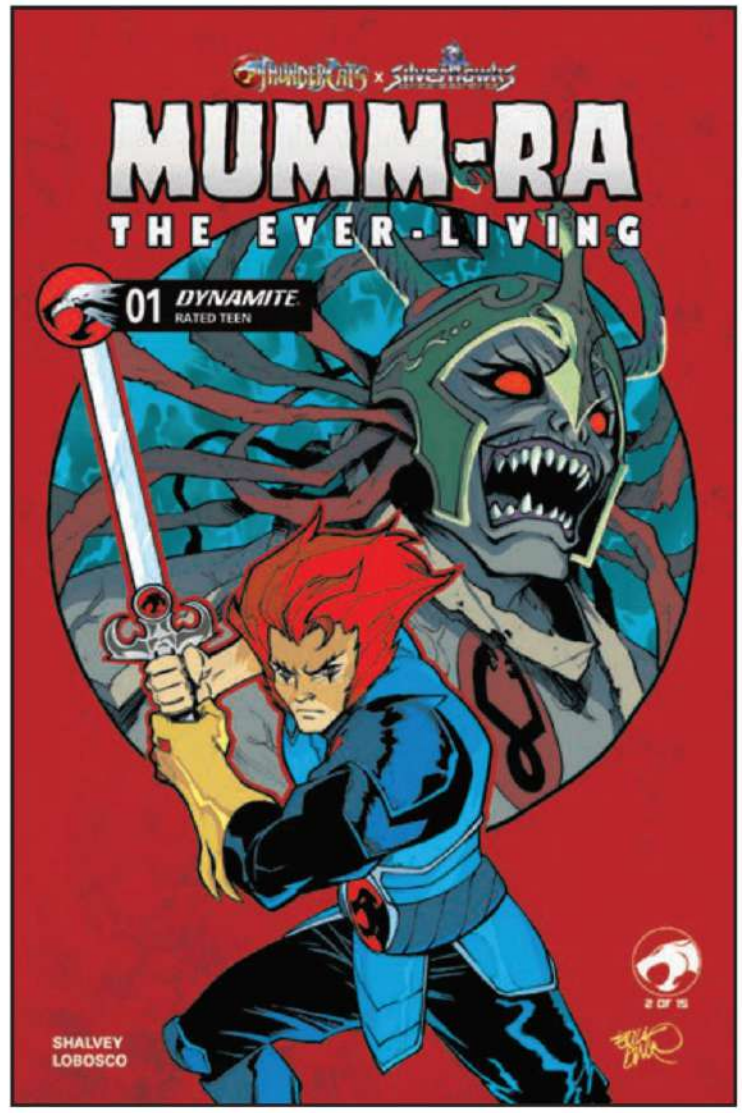

Erica D'Urso cover D

Animation Art cover E

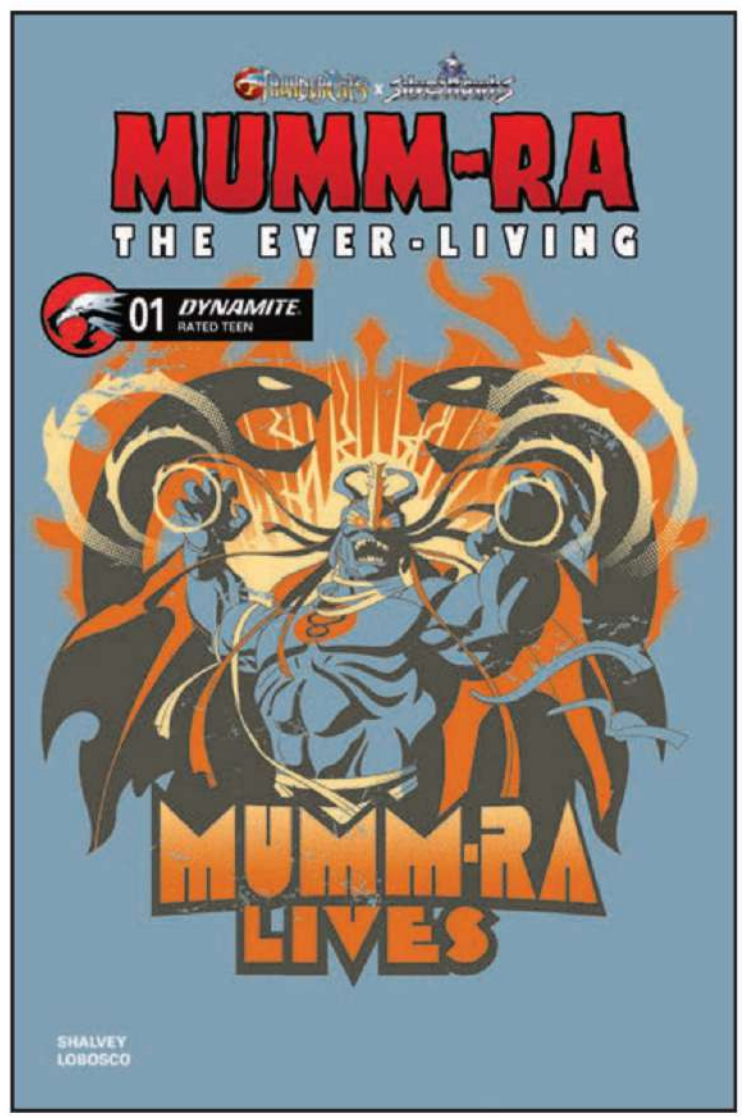

Mumm-Ra WBD Library Art cover I | original incentive

THUNDERCATS ™ & © WBEI & Ted Wolf. (s26)
SILVERHAWKS and all related characters and elements © & ™ Warner Bros. Entertainment Inc. (s26)

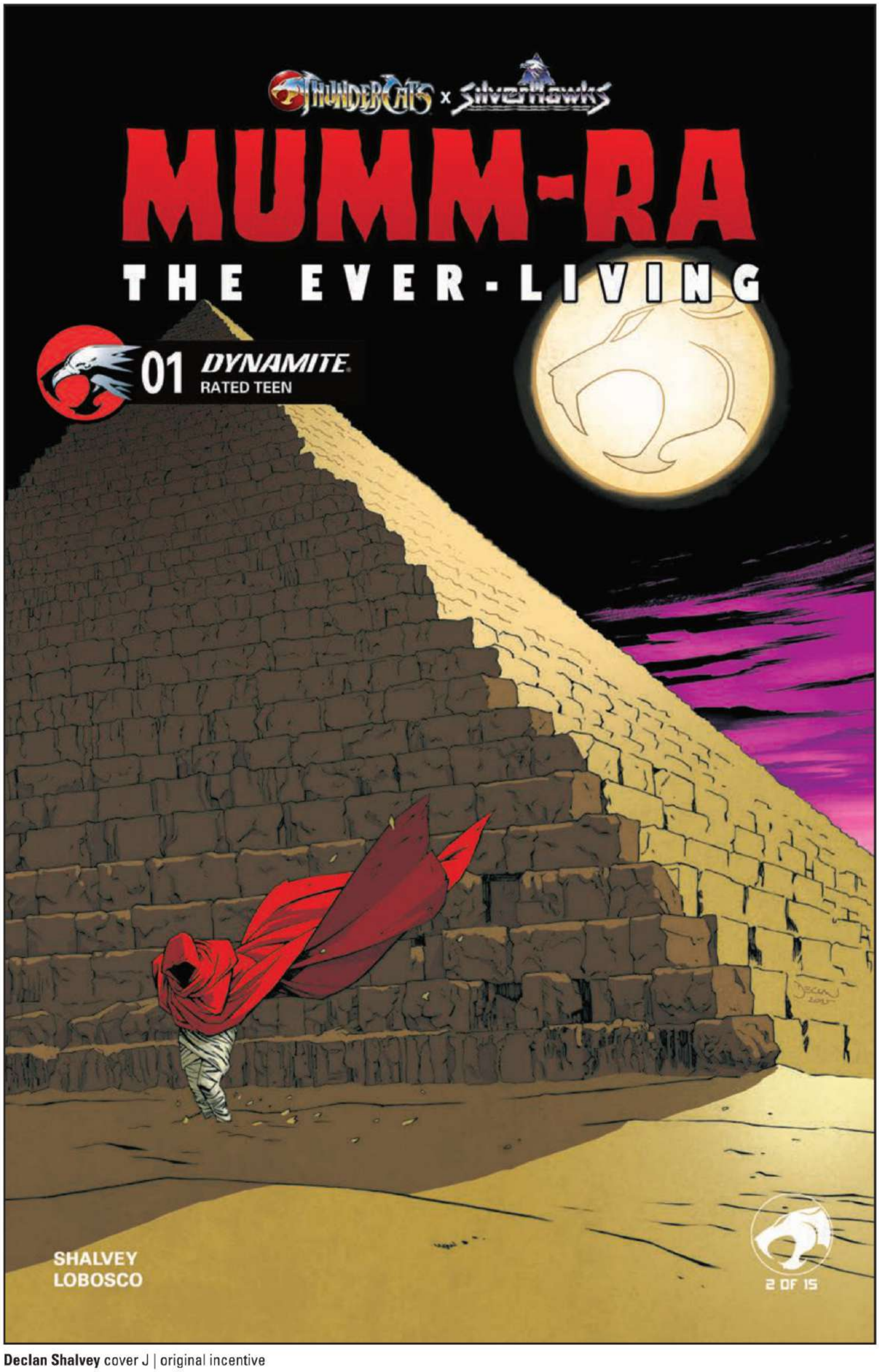

Declan Shalvey cover J | original incentive

Final covers may vary. All art pending licensor approval. All properties TM & © their respective owners.

WINGS OF SHADOW — AND TALONS OF FIRE!

Ivan Tao cover A

THUNDERCATS ™ & © WBEI & Ted Wolf. (s26)
SILVERHAWKS and all related characters and elements © & ™ Warner Bros. Entertainment Inc. (s26)

Final covers may vary. All art pending licensor approval. All properties TM & © their respective owners.

PART 3 OF THE HISTORIC 15-PART CROSSOVER EVENT!

FEATURED TITLE

THUNDERCATS X SILVERHAWKS: THUNDERHAWKS #1

FC | All Cardstock Covers | 32 pages | Science Fiction/Adventure | $4.99 | Teen | 4/22/26

writer: Ed Brisson
artist: Vincenzo Federici
covers: Ivan Tao (A)
Declan Shalvey (B)
Marco Failla (C)
Alessandro Ranaldi (D)
Animation Art (E)
Blank Authentix (F)
Declan Shalvey (I-RI/Line Art)
Marco Failla (J-RI/B&W)
Animation Art Virgin (K-RI/Virgin)
Declan Shalvey (L-RI/Line Art Virgin)
Marco Failla (M-RI/B&W Virgin)
Alessandro Ranaldi (N-RI/B&W)
Marco Failla (O-RI/Virgin)
Alessandro Ranaldi (P-RI/Virgin)
Declan Shalvey (Q-RI/Virgin)
Ivan Tao (R-RI/Signed by Larry Kenney)

Trapped in the far future, the ThunderCats Lost team is desperately searching for a way to return to the past and prevent the war that could spell the end for all of 'Cat-kind. But with the dark forces arrayed against them gaining strength every day, the besieged Thunderans of Sixth Earth are beginning to fracture under the ever-increasing pressure.

As Neko strikes out on her own in an attempt to take down their enemies single-handed, her teammates plan one final raid to secure the Thundrillium they need to fuel their journey through time. But unbeknownst to them, behind their enigmatic attackers looms an even greater threat — a force unlike anything they have ever faced before!

Written by *ThunderCats Lost* and *Apex* author ED BRISSON and illustrated by VINCENZO FEDERICI, this all-new series' first issue forms the third chapter in the space-and-time-spanning crossover event that kicks off on April 8th with the debut of *ThunderCats X SilverHawks* #1!

Featuring cruelly captivating covers from IVAN TAO, DECLAN SHALVEY, MARCO FAILLA, and ALESSANDRO RANALDI, as well as a special piece of classic ANIMATION ART, *ThunderCats X SilverHawks: ThunderHawks* #1 also features an autographed incentive edition of Ivan Tao's cover signed by *ThunderCats* original series voice actor LARRY KENNEY!

Declan Shalvey cover B

SPECIAL INCENTIVE COVER AVAILABLE SIGNED BY LARRY KENNEY, THE VOICE OF LION-O!

IVAN TAO
METAL PREMIUM COVER G
FC | Teen | $100.00 | 5/6/26

IVAN TAO
LIMITED VIRGIN COVER H
FC | Teen | $50.00 | 4/29/26

THUNDERCATS X SILVERHAWKS EVENT TIE-IN!

DESPERATE TIMES CALL FOR DESPERATE MEASURES!

Marco Failla cover C

Alessandro Ranaldi cover D

Animation Art cover E

Declan Shalvey cover I | line art incentive

THUNDERCATS ™ & © WBEI & Ted Wolf. (s26)
SILVERHAWKS and all related characters and elements © & ™ Warner Bros. Entertainment Inc. (s26)

Character designs by Alessandro Ranaldi

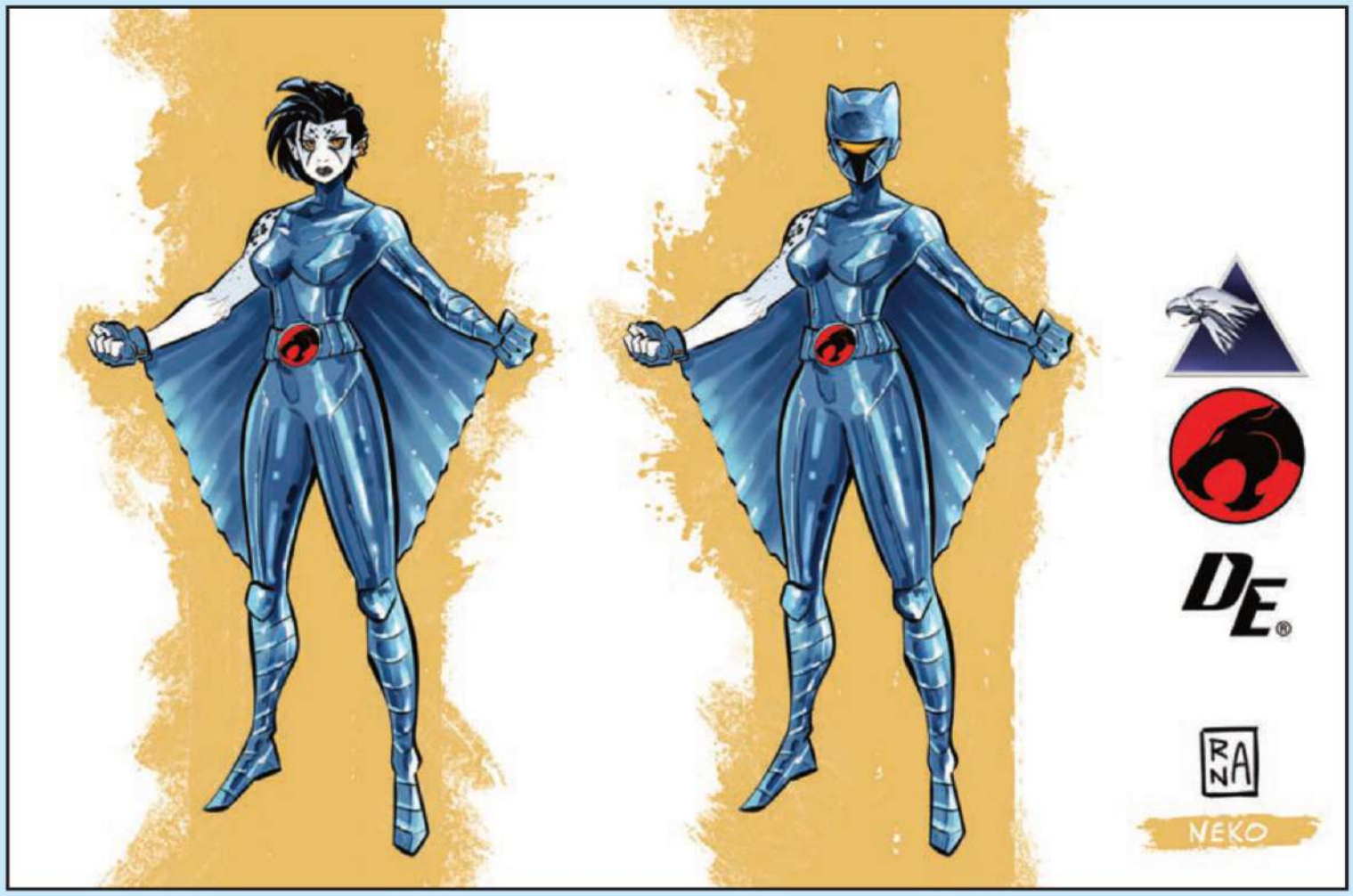

Final covers may vary. All art pending licensor approval. All properties TM & © their respective owners.

THUNDERCATS CLASSIC YEARS COLLECTION OMNIBUS HOMAGE COVER HARDCOVER SIGNED BY DECLAN SHALVEY

FC | 592 pages | Science Fiction/Adventure
$200.00 | Teen | 4/8/26

writers: David Michelinie, Gerry Conway, Tom DeFalco, and more!
artists: Jim Mooney, Brett Breeding, Jose Delbo, Ernie Colon, and more!
cover: Declan Shalvey

With the debut of the animated *ThunderCats* series in 1985, the adventures of the last survivors of Thundera quickly became a cultural phenomenon both across the country and around the world. That same year, Marvel Comics launched a *ThunderCats* comic book under its Star Comics imprint, which featured inspired work from some of comics' greatest talents, including DAVID MICHELINIE, JIM MOONEY, BRETT BREEDING, GERRY CONWAY, and TOM DEFALCO, to name just a few of its famous contributors.

Now, for the first time ever, all 24 issues of this never-before-reprinted series have been assembled into a single hardcover volume. Current *ThunderCats* mastermind DECLAN SHALVEY has contributed a unique cover for this collection, crafted as a homage to Jim Mooney and Brett Breeding's iconic original cover art for issue #1, and this historic compendium is now available in a limited autographed edition featuring an exclusive tip-in sheet signed by Shalvey!

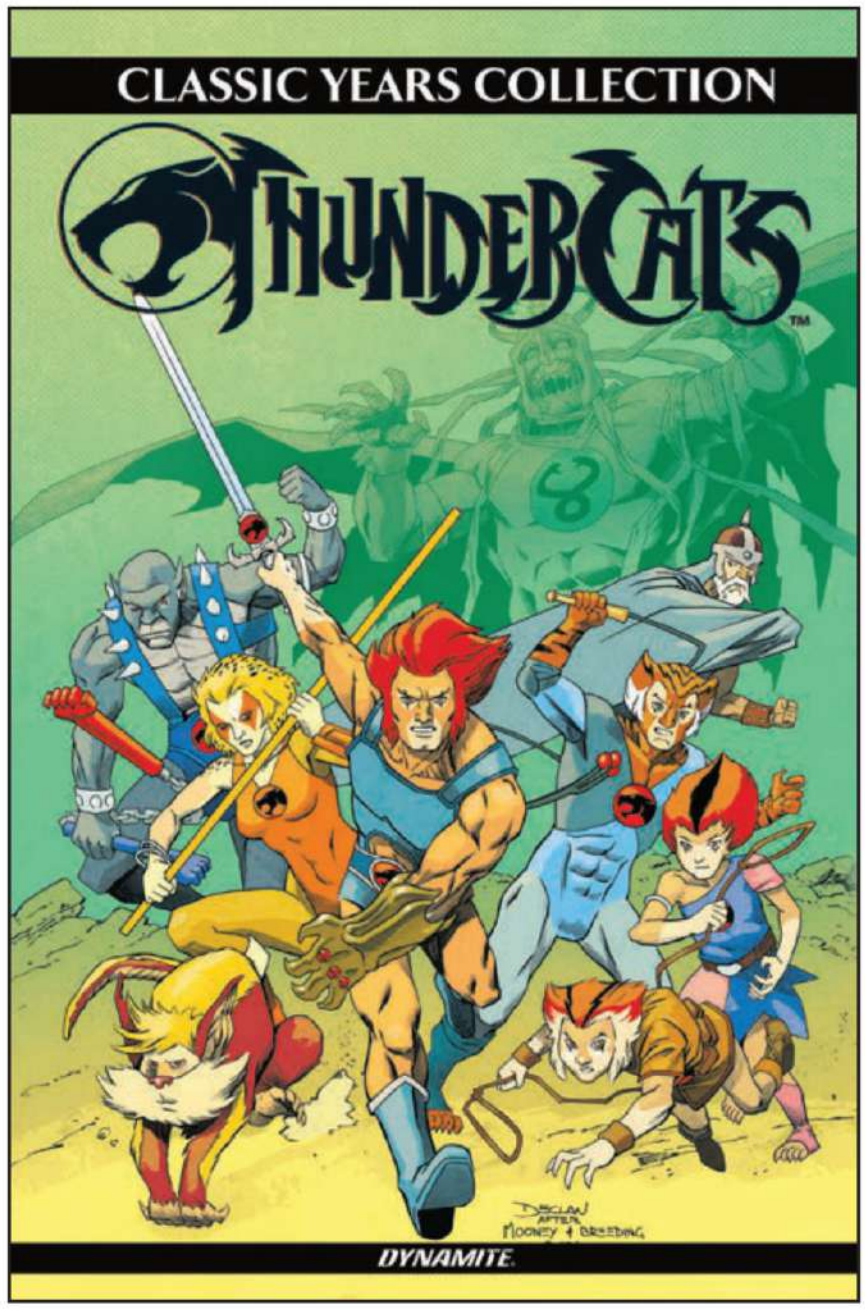

Declan Shalvey Homage cover

OVER 500 PAGES OF CLASSIC COMICS!

THUNDERCATS CLASSIC YEARS COLLECTION VOLUME ONE TRADE PAPERBACK

FC | 296 pages | Science Fiction/Adventure
$49.99 | Teen | 4/1/26

writers: David Michelinie, Gerry Conway, Tom DeFalco, and more!
artists: Jim Mooney, Brett Breeding, Jose Delbo, Ernie Colon, and more!
cover: Jim Mooney and Butch Guice

All of the classic Marvel Comics *ThunderCats* stories from the 1980s have been painstakingly restored and remastered to showcase their amazing art and enduring storytelling — and the first 12 issues of this legendary title are collected in this archival trade paperback edition, with a fascinating foreword provided by actor LARRY KENNEY, the voice of the animated Lion-O!

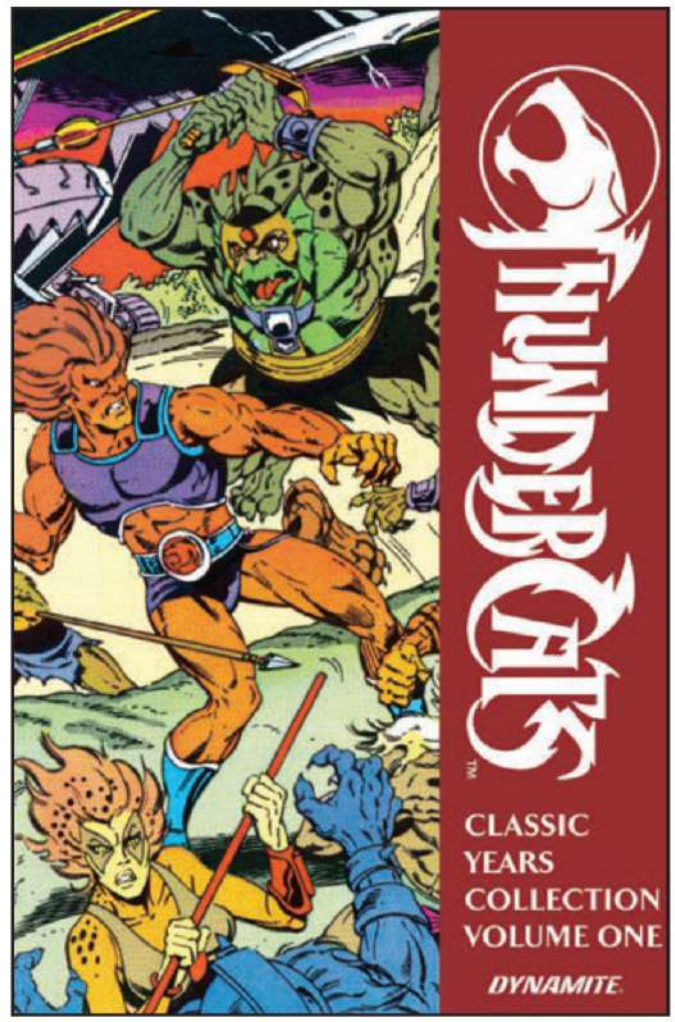

Jim Mooney and Butch Guice cover

CELEBRATING FOUR DECADES OF THUNDERCAT ADVENTURES!

THUNDERCATS CLASSIC YEARS COLLECTION VOLUME TWO TRADE PAPERBACK

FC | 296 pages | Science Fiction/Adventure
$49.99 | Teen | 4/29/26

writers: David Michelinie, Gerry Conway, Tom DeFalco, and more!
artists: Jim Mooney, Brett Breeding, Jose Delbo, Ernie Colon, and more!
cover: Ron Frenz and Bob McLeod

All of the classic Marvel Comics *ThunderCats* stories from the 1980s have been painstakingly restored and remastered to showcase their amazing art and enduring storytelling — and issues #13-24 of the beloved series are collected here, accompanied by an informative introduction from comics legend MIKE CARLIN, the title's original editor!

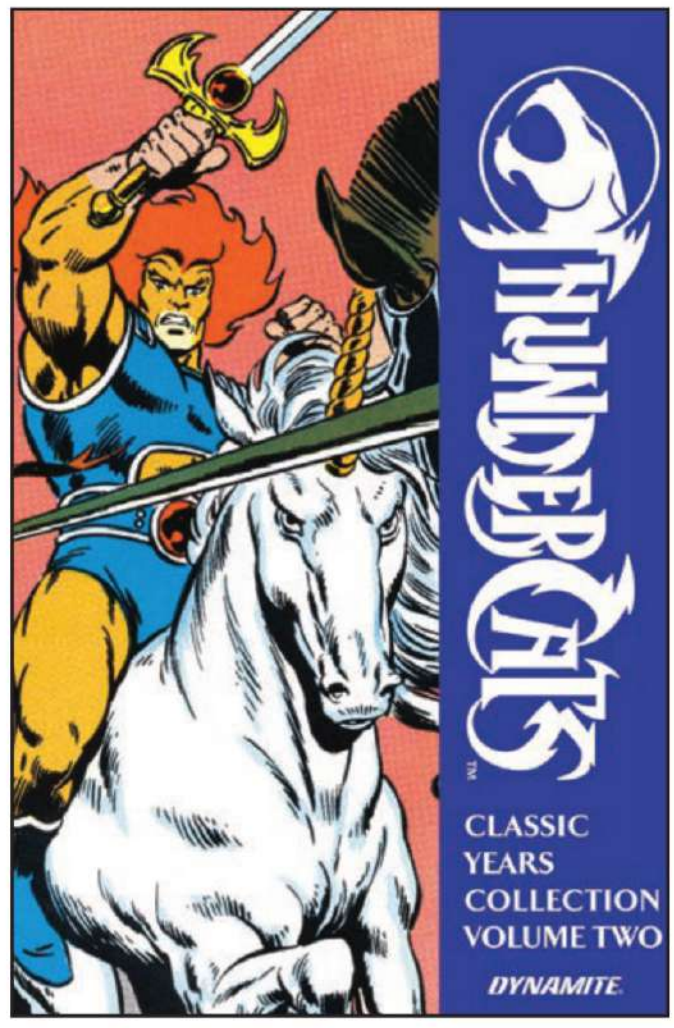

Ron Frenz and Bob McLeod cover

™ & © WBEI & Ted Wolf. (s25)

A FAMILY PLOT — WITH A TWIST!

Lucio Parrillo cover A

VAMPIRELLA ® & © 2026 Dynamite Entertainment. All Rights Reserved.

All art pending licensor approval. All properties TM & © their respective owners.

FEATURED TITLE

VAMPIRELLA #1

FC | All Cardstock Covers | 32 pages | Horror | $4.99 | Teen+ | 4/29/26

writer: Christopher Priest
artist: Davis Goetten
covers: Lucio Parrillo (A)
Derrick Chew (B)
Joseph Michael Linsner (C)
Elias Chatzoudis (D)
Cosplay / Rachel Hollon (E)
Blank Authentix (F)

Cosplay / Rachel Hollon (H-RI/Virgin)
Elias Chatzoudis (I-RI/Virgin)
Joseph Michael Linsner (J-RI/Virgin)
Derrick Chew (K-RI/Virgin)
Lucio Parrillo (L-RI/Virgin)

Legendary comics scribe CHRISTOPHER PRIEST rejoins artist DAVIS GOETTEN for an all-new chapter in the ongoing saga of the Daughter of Drakulon!

Having lost both her Vampiri powers and the baby she stole from her sister Vampirella, a now-human Draculina faces the further loss of her newfound peace of mind when her thirst for blood is cruelly reawakened. Confronted with the prospect of once again being consumed by the evil appetites that had controlled her for centuries, Draculina embarks on a desperate quest to break the patterns of her past — or die trying!

Featuring ravishingly riveting covers from LUCIO PARRILLO, DERRICK CHEW, JOSEPH MICHAEL LINSNER, ELIAS CHATZOUDIS, and cosplay by RACHEL HOLLON, *Vampirella* #1 also includes a special **PREMIUM MYSTERY BLIND BAG** containing three limited editions of the issue! **Please Note: The number of Blind Bags is limited, and allocations may occur.**

A BRAND-NEW STORY ARC BEGINS HERE!

PREMIUM MYSTERY VARIANT
BLIND BAG COVER G

FC | Teen+ | $19.69 | 4/29/26

Derrick Chew cover B

Joseph Michael Linsner cover C

Elias Chatzoudis cover D

Cosplay / Rachel Hollon cover E

Blind Bag cover G

All art pending licensor approval. All properties TM & © their respective owners.

A *SAVAGE* SPRING IS ABOUT TO BLOOM!

GIANT-SIZED SAVAGE TALES #1

FC | All Cardstock Covers | 40 pages | Action/Horror | $5.99 | Teen+ | 4/29/26

writer: David Avallone
artists: Mariano Benitez-Chapo, Pasquale Qualano, Sebastián Píriz
covers:
Bjorn Barends Red Sonja (A)
Bjorn Barends Vampirella (B)
Cosplay Red Sonja / @IvyCosplay (C)
Cosplay Vampirella / @IvyCosplay (D)
Cosplay Red Sonja and Vampirella / @IvyCosplay (E)
Cosplay Red Sonja and Vampirella (G-RI/Virgin)
Cosplay Vampirella (H-RI/Virgin)
Cosplay Red Sonja (I-RI/Virgin)
Bjorn Barends Vampirella (J-RI/Virgin)
Bjorn Barends Red Sonja (K-RI/Virgin)

The Savage Tales return with a vengeance in an all-new oversized special for 2026!

Bursting with action and intrigue, *Giant-Sized Savage Tales* #1 features four fantastic tales of thrills, spills, and brutality, all crafted by two-fisted word wrangler DAVID AVALLONE and a trio of comics' hardest of hard-boiled artists!

- MARIANO BENITEZ-CHAPO takes the Daughter of Drakulon into the shadows in "Vampirella Noir"!
- PASQUALE QUALANO puts the She-Devil With a Sword through her paces in "The Exile"!
- MARIANO BENITEZ-CHAPO signs on with Captain Gullivar Jones for "His War Chapter IV"!
- and SEBASTIÁN PÍRIZ wraps things up in "The Last Allan Quatermain Story"!

This 40-page one-shot also features five uncompromising covers, including two portraits of everybody's favorite *femmes fatales* from artist BJORN BARENDS and three classic cosplay compositions from model @IVYCOSPLAY, as well as a special **PREMIUM MYSTERY BLIND BAG** containing three limited edition of the issue selected randomly from a range of covers exclusive to this offering! **Please Note: The number of Blind Bags is limited, and allocations may occur.**

PREMIUM MYSTERY VARIANT
BLIND BAG COVER F

FC | Teen+ | $19.99 | 4/29/26

PULSE-POUNDING ADVENTURES — AS YOU LIKE THEM!

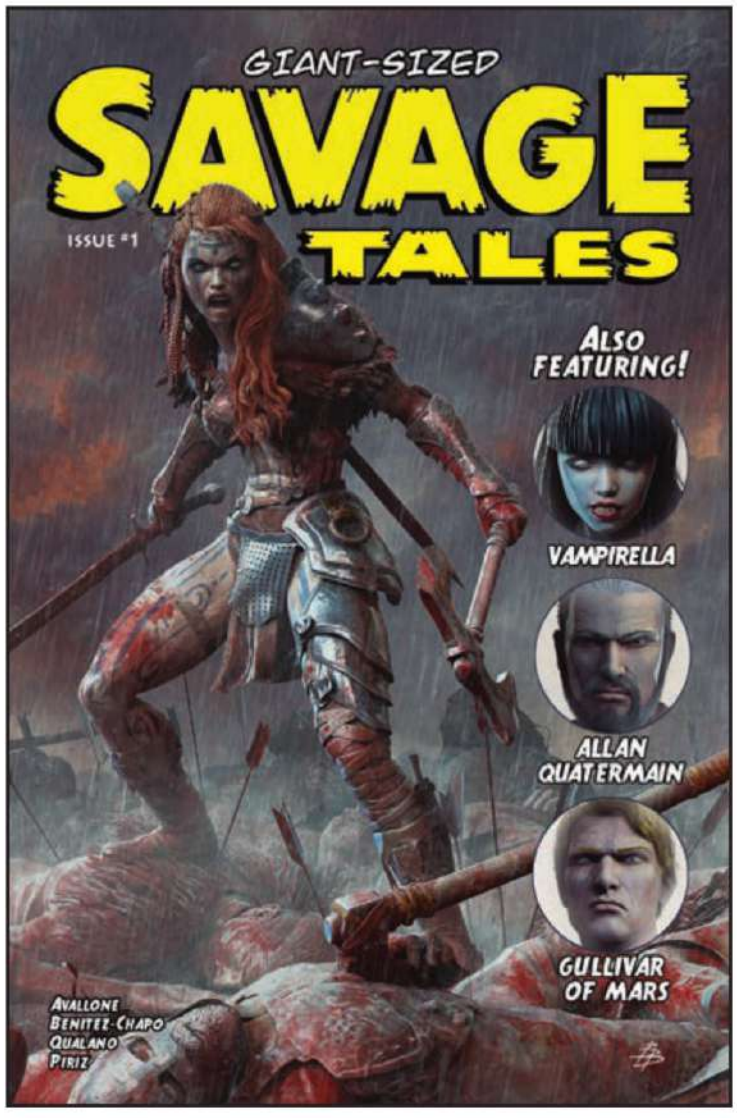

Bjorn Barends cover A

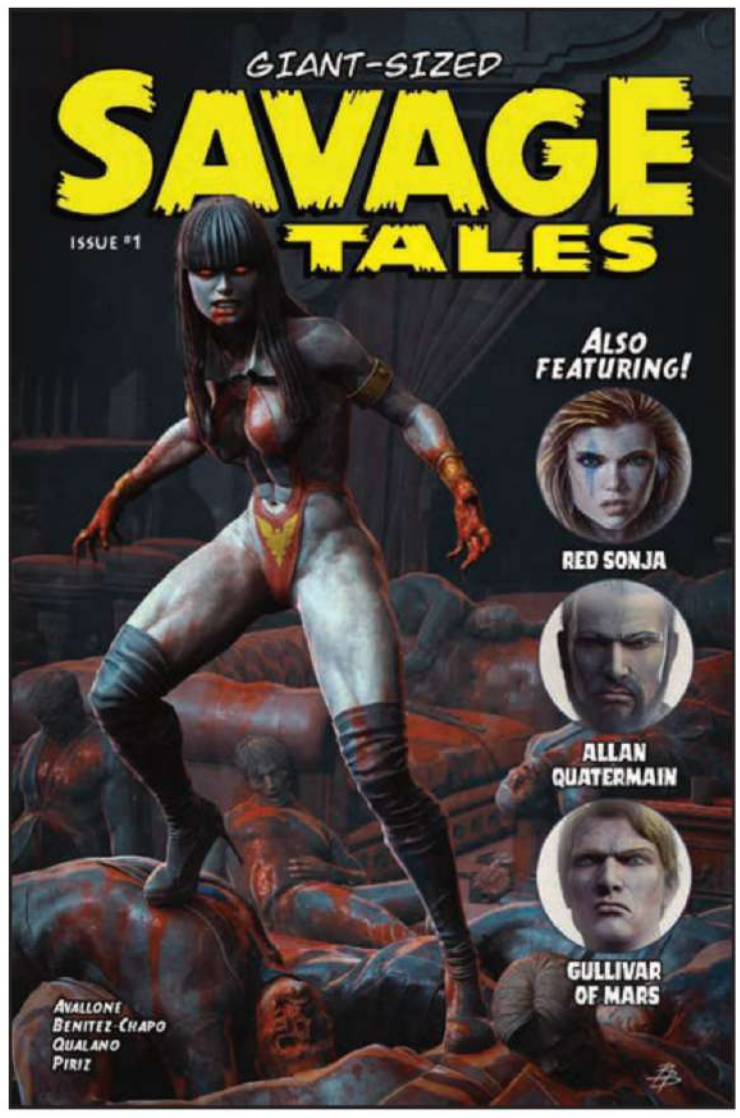

Bjorn Barends cover B

VAMPIRELLA ® & © 2026 Dynamite Entertainment. All Rights Reserved.

Cosplay Red Sonja / @IvyCosplay cover C

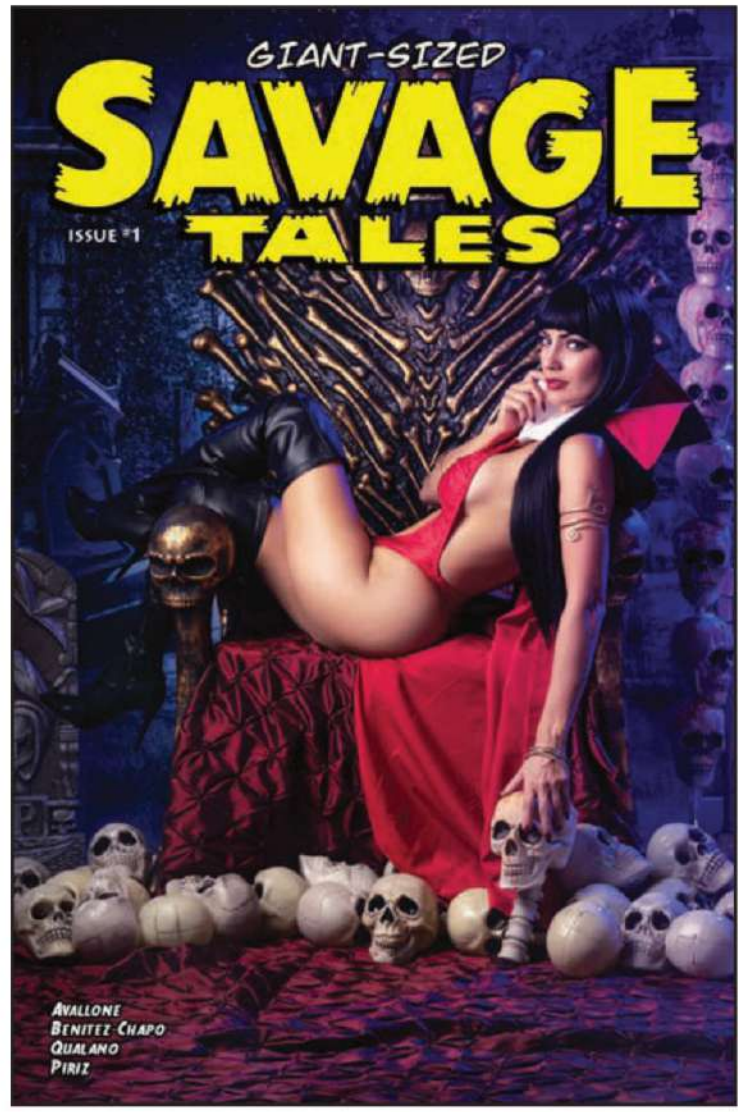

Cosplay Vampirella / @IvyCosplay cover D

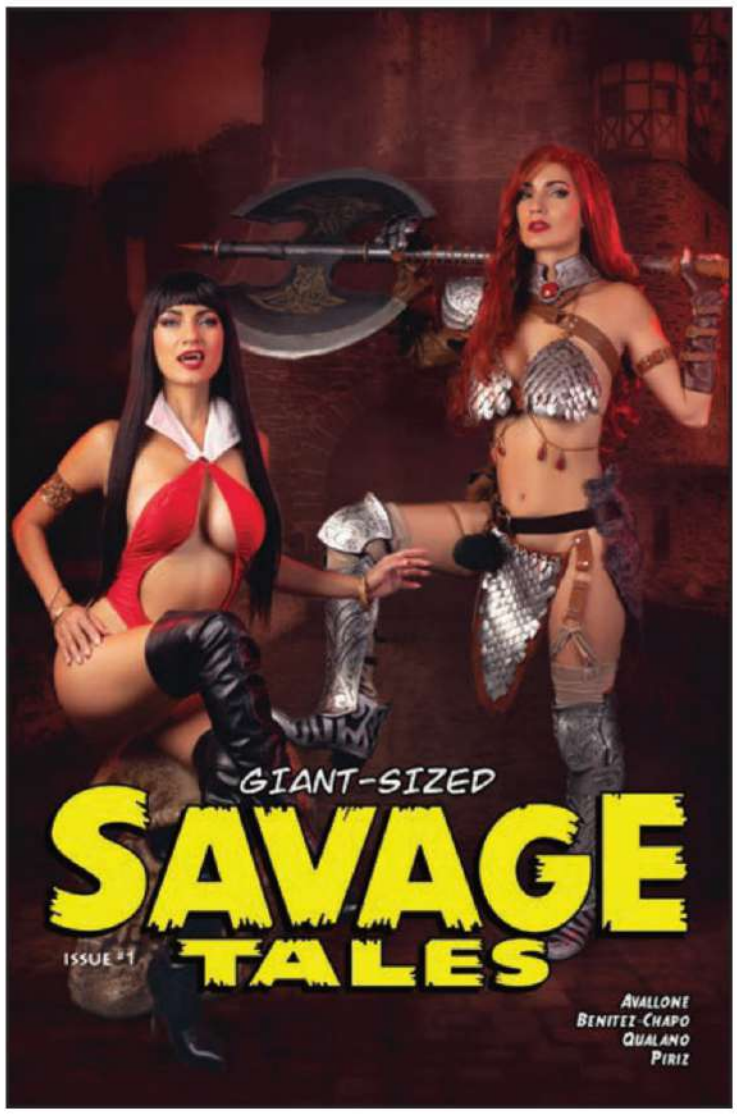

Cosplay Red Sonja and Vampirella / @IvyCosplay cover E

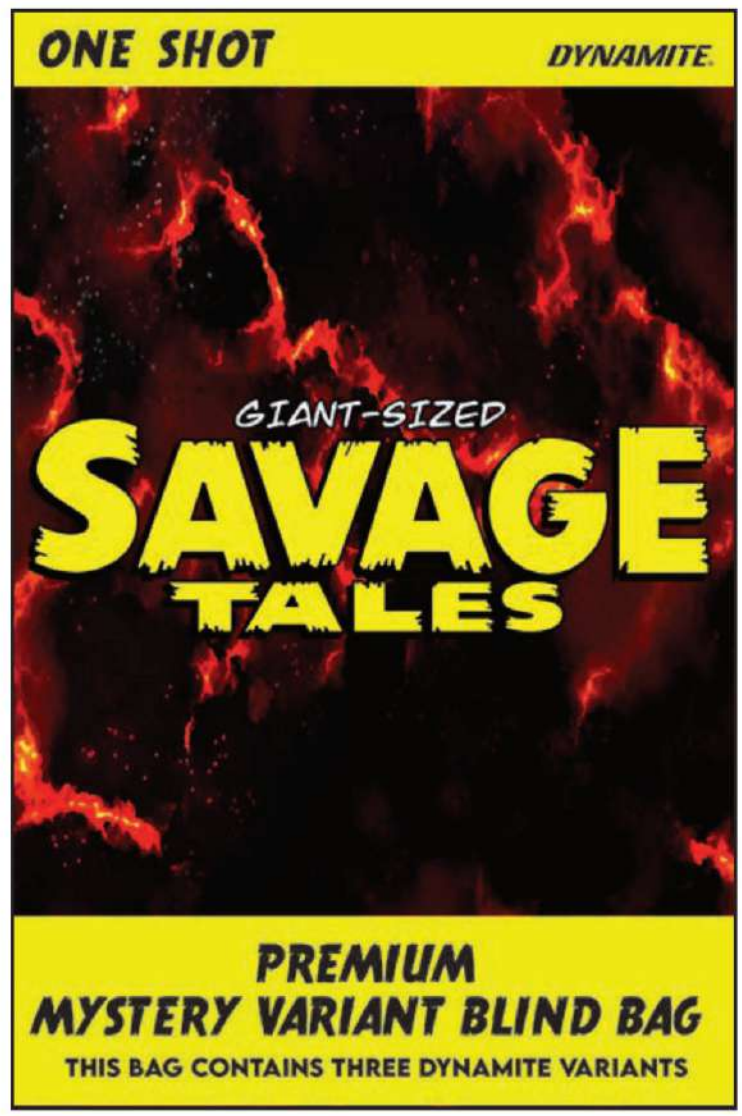

Blind Bag cover F

RED SONJA ® & © and related logos, characters, stories, names and distinctive likenesses thereof are owned by Red Sonja, LLC, all rights reserved.

DO YOU WANT THE BAD NEWS, OR THE WORSE NEWS?

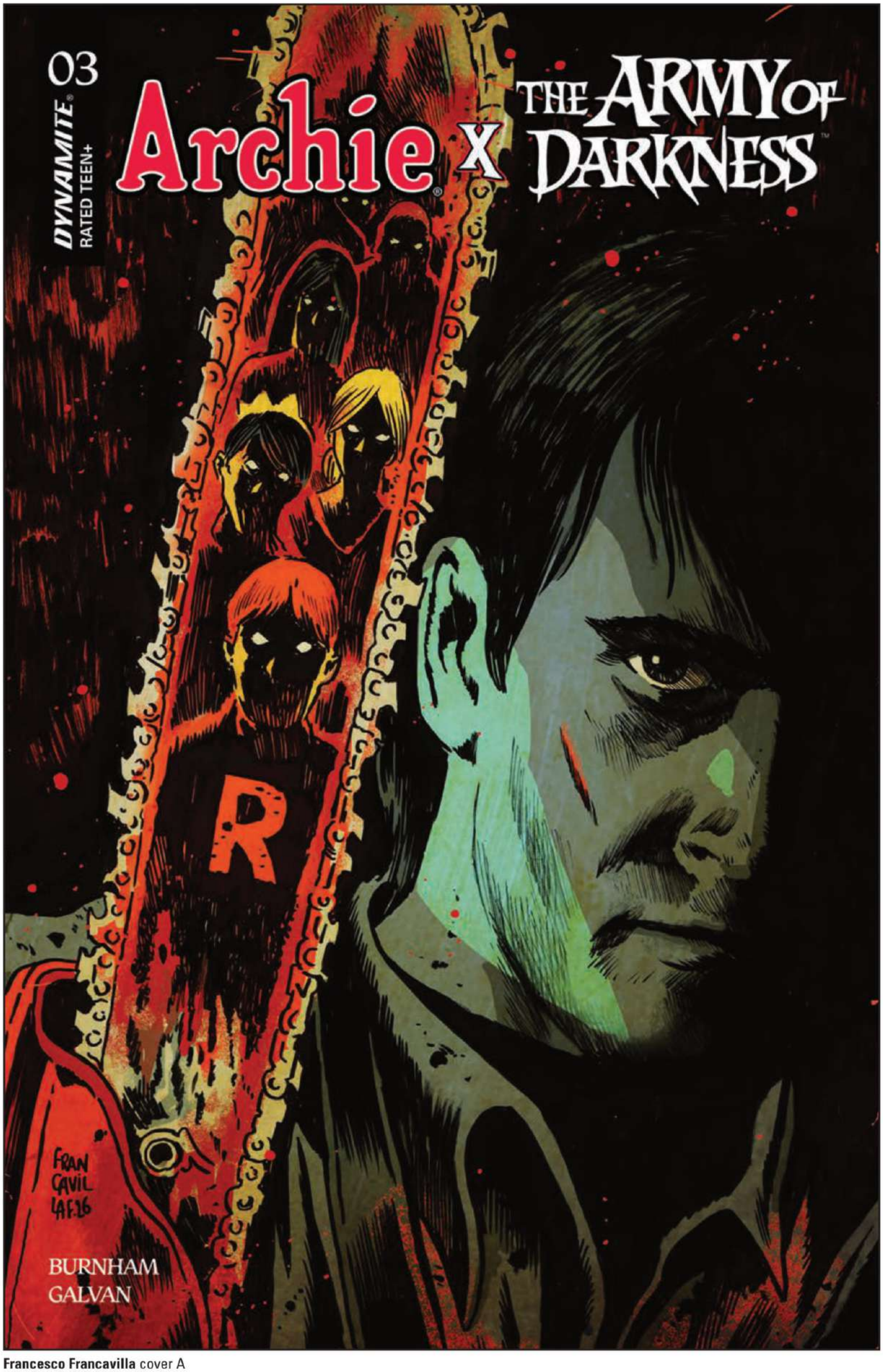

Francesco Francavilla cover A

AMAZON MGM STUDIOS
ARMY OF DARKNESS ™ & ©1993 Orion Pictures Corporation. © 2026 Metro-Goldwyn-Mayer Studios Inc. All Rights Reserved.
METRO-GOLDWYN-MAYER is a trademark of Metro-Goldwyn-Mayer Lion Corp. © 2026 Metro-Goldwyn-Mayer Studios Inc. All Rights Reserved.

ARCHIE X ARMY OF DARKNESS #3

FC | All Cardstock Covers | 32 pages | Horror/Humor | $4.99 | Teen+ | 4/8/26

writer: Erik Burnham
artist: Bill Galvan
covers: Francesco Francavilla (A)
Bill Galvan (B)
Laura Braga (C)
Craig Cermak (D)
Stuart Sayger (E)
Stuart Sayger (F-RI/Virgin)
Bill Galvan (G-RI/Sketch)
Craig Cermak (H-RI/Virgin)
Bill Galvan (I-RI/Sketch Virgin)
Laura Braga (J-RI/Virgin)
Bill Galvan (K-RI/Virgin)
Francesco Francavilla (L-RI/Virgin)

ALL CARDSTOCK COVERS!

The bad news is that Archie Andrews has accidentally summoned the Army of Darkness to the peaceful streets of Riverdale — and that's pretty bad news! But the *good* news is that when Archie read the cursed passage in question from the pages of the *Necronomicon Ex Mortis*, he didn't properly complete the incantation — which means there's still a chance to banish the Deadites back to the infernal realms.

Unfortunately, it also means that if the Deadites can get hold of Archie and force him to read the incantation properly, they'll be unstoppable. But in order to do *that*, they'll first have to get past a certain one-handed hero — and he's feeling lucky!

Intrepid investigators ERIK BURNHAM and BILL GALVAN run down the story of the century in *Archie X Army of Darkness #3* — featuring supporting coverage from GALVAN, FRANCESCO FRANCAVILLA, LAURA BRAGA, CRAIG CERMAK, and STUART SAYGER!

SPEAK SOFTLY — AND CARRY A BIG BOOMSTICK!

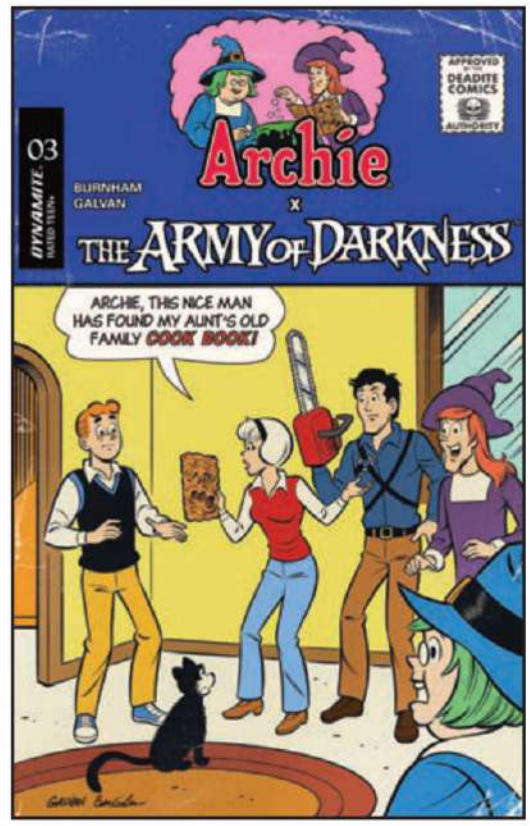

Bill Galvan cover B

Laura Braga cover C

Craig Cermak cover D

Stuart Sayger cover E

ARCHIE ™ & © 2026 Archie Comic Publications, Inc.

Final covers may vary. All art pending licensor approval. All properties TM & © their respective owners.

ASTRID AND THE SPACE CADETS: ATTACK OF THE SNALIENS!

B&W | 176 pages | 5.5" x 8.25" | Junior Science Fiction | Softcover Graphic Novel | $16.99 | All Ages | 4/8/26

writer and artist: Alex T. Smith

Blast off on an adventure with the Space Cadets in this funny and fast-paced adventure through space!

With out-of-this-world illustrations on every page, *Astrid and the Space Cadets: Attack of the Snailiens!* is perfect for kids who are ready to read by themselves.

Astrid Atomic, a six-year-old human person, goes to bed every night like every other six-year-old human person. But unlike many other six-year-olds, she doesn't stay there. The minute the lights are off and the coast is clear the Space Cadet siren goes off, her uniform goes on, and 5, 4, 3, 2, 1 — WHOOSH! — she blasts off on board the spaceship Stardust!

Along with her best pals Beryl, Professor Quackers, and Zoink, Astrid is given her mission from The Chief — to clean up the Milky Way! But when a nearby alien is in trouble and with giant snaliens around, things aren't likely to go to plan!

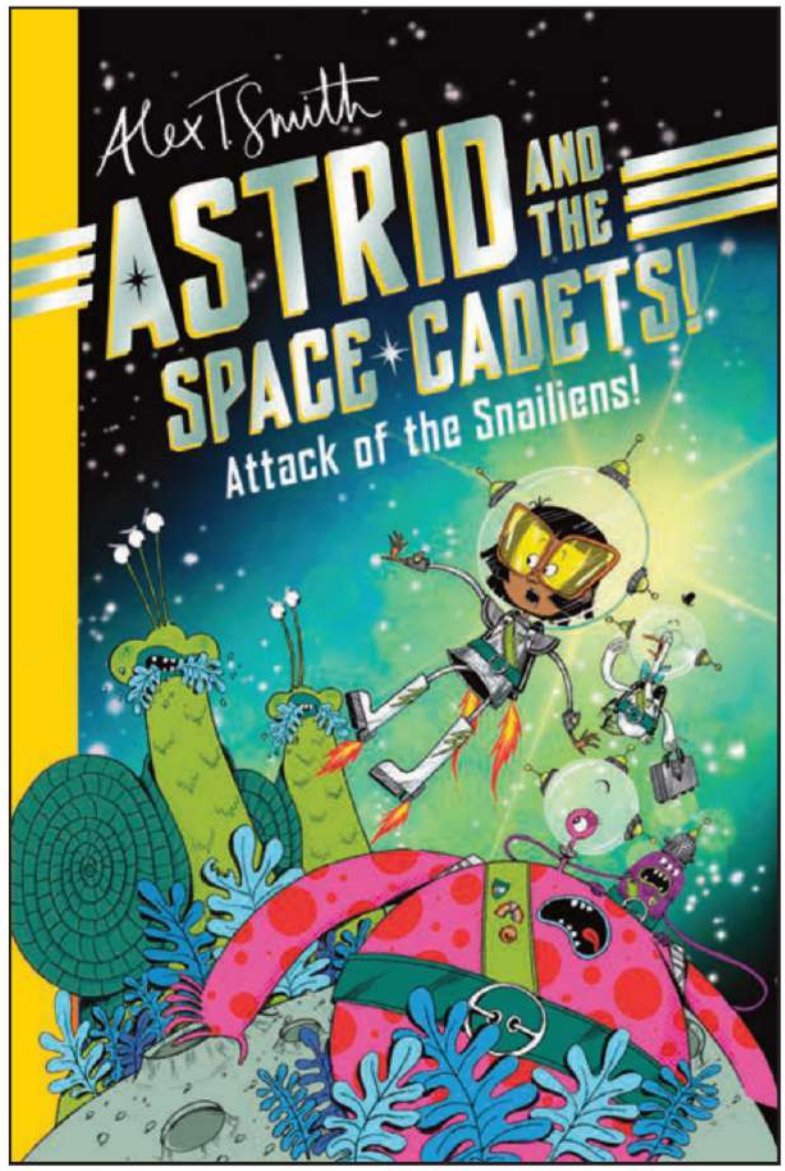

Alex T. Smith cover

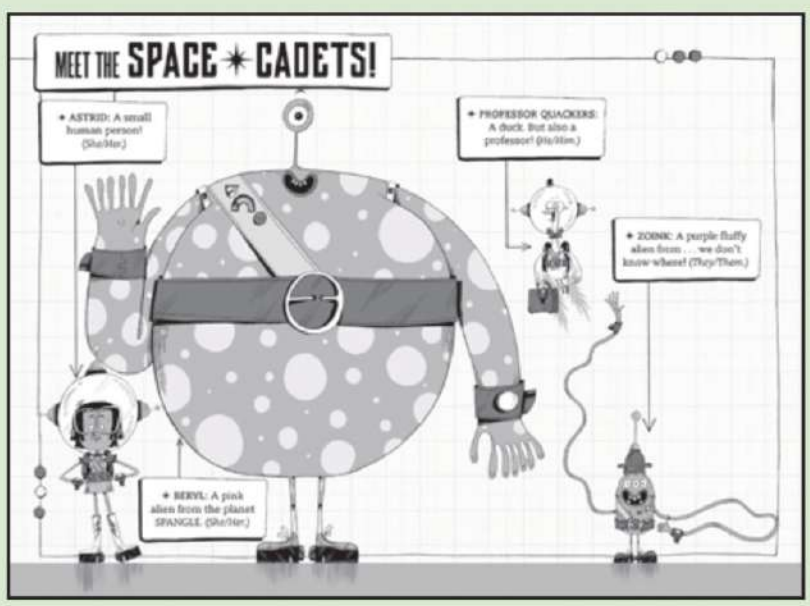

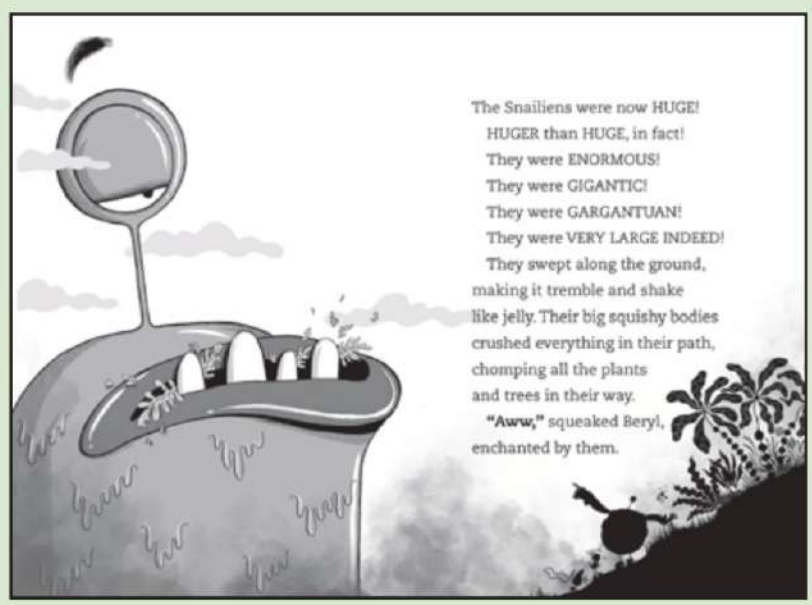

Final covers may vary. All art pending licensor approval. All properties TM & © their respective owners.

BLUE'S CLUES & YOU: IT'S YOUR BIRTHDAY!

FC | 16 pages | 8" x 7" | Children's Activity | Hardcover Board Book | $10.99 | All Ages | 4/8/26

writer: Jane Kent

Uh-oh — today is Blue's birthday, and something is missing! Kids will love playing Blue's Clues to help Josh figure out what it is.

This interactive board book comes with a pop-out, birthday-themed construction activity perfect for little ones everywhere!

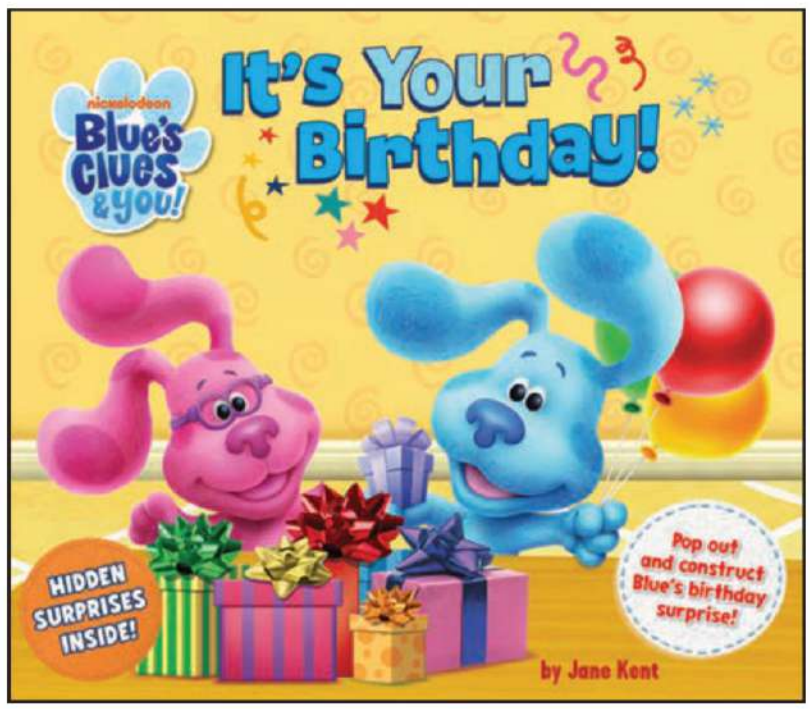

PAW PATROL RUFF 'N READY RESCUES!

FC | 16 pages | 8" x 7" | Children's Activity | Hardcover Board Book | $10.99 | All Ages | 4/8/26

writer: Jane Kent

Ready or not, this book is coming in hot! Get fired up to follow your favorite *PAW Patrol* heroes for a day of rescues. Discover the pup-tacular surprises on every page!

What can you find? This book holds the element of surprise, as five spreads show a series of rescues around Adventure Bay, all hiding behind flaps, as well as an activity on the final page featuring pop-out pieces that slot together to construct Marshall's fire truck! The simple die-cut shapes are easy to press out and slot together.

POP-OUT AND SLOT TOGETHER ACTIVITY INSIDE BACK COVER!

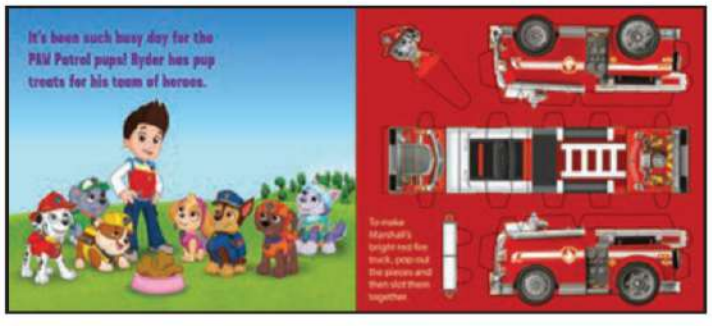

Final covers may vary. All art pending licensor approval. All properties TM & © their respective owners.

THE COSMERE UNIVERSE COMES TO GLORIOUS FOUR-COLOR LIFE!

BRANDON SANDERSON'S WHITE SAND OMNIBUS COLLECTIONS

HARDCOVER EDITION

FC | 496 pages | Fantasy | $70.00 | Teen+ | 4/1/26

TRADE PAPERBACK EDITION

FC | 496 pages | Fantasy | $50.00 | Teen+ | 4/8/26

writers: Brandon Sanderson, Rik Hoskin
artists: Julius Gopez, Fritz Casas, Julius Ohta
cover: Nabetse Zitro

Seven years after *New York Times* best-selling author Brandon Sanderson first debuted his acclaimed series of *White Sand* graphic novels, Dynamite is proud to present this special, near-500-page tome collecting all three volumes of Sanderson's epic fantasy tale in a single deluxe omnibus edition.

On the planet of Taldain, the legendary Sand Masters harness arcane powers to manipulate sand in spectacular ways. But when they are slaughtered in a sinister conspiracy, the weakest of their number, Kenton, believes himself to be the only survivor. With enemies closing in on all sides, Kenton forges an unlikely partnership with Khriss — a mysterious Darksider who hides secrets of her own. Assassins are coming for them from all directions, and Kenton's only true ally is Khriss, a visitor from the other side of the planet who has an agenda of her own to pursue.

Written by BRANDON SANDERSON and RIK HOSKIN and illustrated by JULIUS GOPEZ, FRITZ CASAS, and JULIUS OHTA, this mesmerizing saga will captivate you with powerful characters in an uncanny world that only a master storyteller like Sanderson can deliver!

Nabetse Zitro cover

NEARLY 500 PAGES OF COMICS!

GET READY FOR ACTION! ADVENTURE! AND BAKING!

THE POWERPUFF GIRLS VOL. 2: FLOUR POWER COLLECTIONS

Paulina Ganucheau cover

HARDCOVER EDITION

FC | 112 pages | 6" x 9" | Adventure | $19.99 | Teen | 4/8/26

TRADE PAPERBACK EDITION

FC | 112 pages | 6" x 9" | Adventure | $14.99 | Teen | 4/8/26

writers: Paulina Ganucheau, Daniel Kibblesmith
artists: Silvia De Ventura, Carlo Lauro
cover: Paulina Ganucheau

The new adventures of the Titans of Townsville continue in their second spectacular collection! First up, Bubbles, Blossom, and Buttercup put their crimefighting on hold to take up a real challenge: winning Ms. Bellum's charity baking competition! Then, Mojo Jojo's plans for a spiffy new lunar hideaway triggers a cosmic crisis that brings the mecha Powerpuff Girl Dynamo out of storage! After that, Bubbles learns a valuable lesson about being careful what you wish for when her favorite cartoon llama comes to life! And finally, the girls are faced with the ultimate holiday conundrum as they shop for a present for Professor Utonium: what do you get for the man who has (or can make) everything?

Find out the answers to this and many other questions in *The Powerpuff Girls Vol. 2: Flour Power*, collecting issues #4-6 of the celebrated series from writer PAULINA GANUCHEAU and artist SILVIA DE VENTURA as well as *The Powerpuff Girls Winter Snowdown Showdown* special from author DANIEL KIBBLESMITH and artist CARLO LAURO!

WHITE SAND Copyright © 2026 by Dragonsteel Entertainment, LLC. Map and logo by Isaac Stewart. Brandon Sanderson® is a registered trademark of Dragonsteel Entertainment, LLC.
The Powerpuff Girls © & ™ Cartoon Network. (s26)

ALL FOR ONE, AND ONE FOR… HIMSELF, REALLY!

SPOTLIGHT ON

DISNEY VILLAINS: GASTON #2

FC | All Cardstock Covers | 32 pages
Adventure | $4.99 | Teen | 4/1/26

writers: Greg Pak, Fred Van Lente
artist: Milena Ciccarello
covers: Lesley "Leirix" Li (A)
Ted Brandt & Ro Stein (B)
Milena Ciccarello (C)
Will Robson (D)

Will Robson (E-RI/Line Art)
Will Robson (F-RI/Virgin)
Milena Ciccarello (G-RI/Virgin)
Will Robson (H-RI/Line Art Virgin)
Ted Brandt & Ro Stein (I-RI/Virgin)
Lesley "Leirix" Li (J-RI/Virgin)

After completely innocently stumbling into the King's private hunting ground and being most unjustly arrested for trespassing, Gaston — the world's greatest tracker, in case you hadn't heard — finds himself pressed into service by the cunning Comte du Soufflé and tasked with retrieving an amulet from a mysterious alchemist. Quite uncharacteristically, Gaston bungles the job (no doubt the fault of his oafish sidekick, LeFou) and is transformed into a squirrel for his trouble.

But the joke will be on his detractors, for nothing, not even radical reductions in stature, status, and species, can hold back the greatness that is Gaston — a certainty that he will easily demonstrate just as soon as he evades the horde of angry animals now pursuing him!

Dedicated dramatists GREG PAK, FRED VAN LENTE, and MILENA CICCARELLO exhaust their supply of superlatives in capturing the glory that is *Disney Villains: Gaston* #2 — featuring deservedly doting covers by CICCARELLO, LESLEY "LEIRIX" LI, TED BRANDT & RO STEIN, and WILL ROBSON!

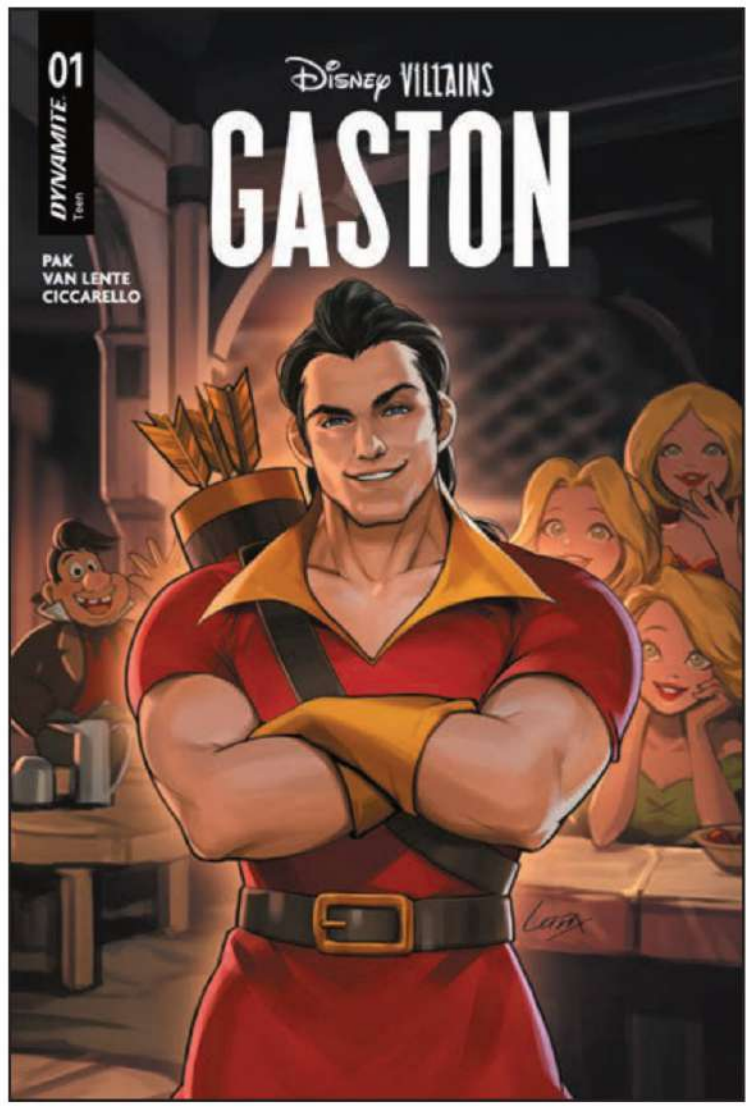

Lesley "Leirix" Li cover A (previous cover shown)

ALL CARDSTOCK COVERS!

Ted Brandt & Ro Stein cover B
(previous cover shown)

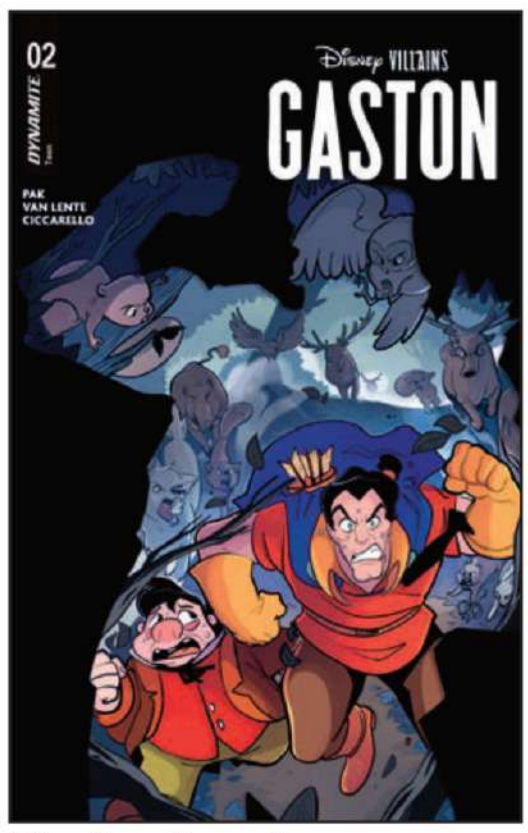

Milena Ciccarello cover C

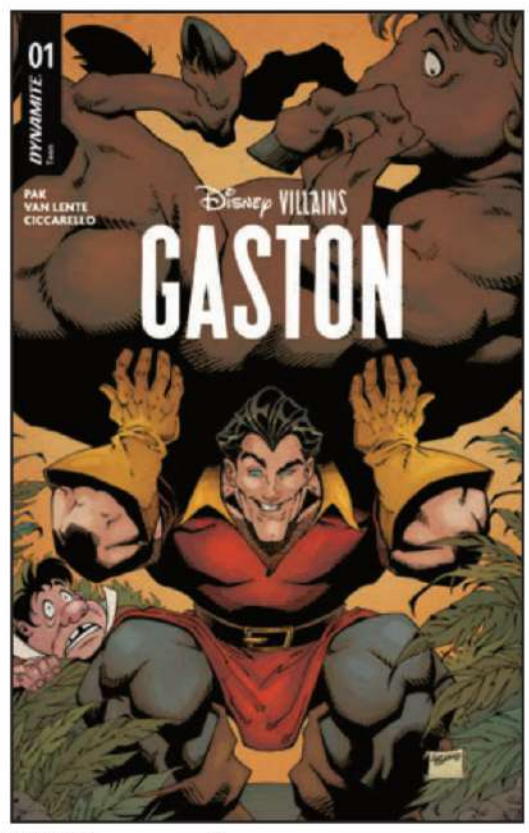

Will Robson cover D
(previous cover shown)

Disney Villains: Gaston ™ & © 2026 Disney Enterprises, Inc. All Rights Reserved. The Disney Logo is ™ and © Disney, Inc. All Rights Reserved.

WHEN YOU STRIKE AT THE QUEEN, YOU'D BEST NOT MISS!

DISNEY VILLAINS: URSULA #3

FC | All Cardstock Covers | 32 pages | Fantasy | $4.99 | Teen | 4/1/26

writer: Sherri L. Smith
artist: Gabriele Bagnoli
covers: Mirka Andolfo (A)
Jae Lee & June Chung (B)
Robert Quinn (C)
Shatoki Shiki (D)
Francesca Carità (E)

Francesca Carità (F-RI/Virgin)
Robert Quinn (G-RI/Line Art)
Shatoki Shiki (H-RI/Virgin)
Robert Quinn (I-RI/Line Art Virgin)
Robert Quinn (J-RI/Virgin)
Jae Lee & June Chung (K-RI/Virgin)
Mirka Andolfo (L-RI/Virgin)

ALL CARDSTOCK COVERS!

With two of her sister Sea Witches now dethroned, Ursula and her servant Spindrift are scouring the seas for the one mortal bold enough to challenge their rule — the merman Triton, whose magical trident now holds the fallen queens' power.

Recognizing the threat that Triton poses, the regent of Atlantica contrives to direct him away from her own realm and towards Charybdis, the oldest and most powerful of her sisters. But Triton's quest goes beyond simple-minded rebellion — and when he confronts the Lady of the Depths, the outcome could end Ursula's reign forever!

Author SHERRI L. SMITH and artist GABRIELE BAGNOLI chart new waters in *Disney Villains: Ursula* #3 — buoyed by a raft of covers from MIRKA ANDOLFO, JAE LEE & JUNE CHUNG, ROBERT QUINN, SHATOKI SHIKI, and FRANCESCA CARITÀ!

Mirka Andolfo cover A
(previous cover shown)

Jae Lee & June Chung cover B
(previous cover shown)

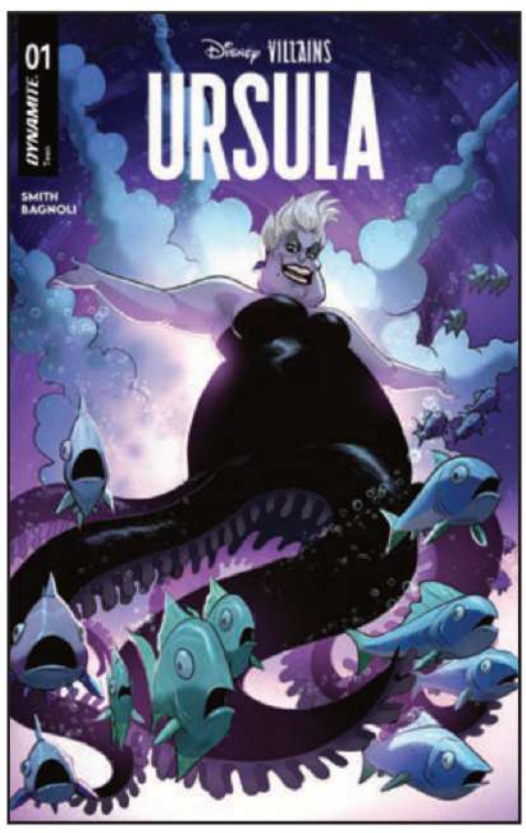

Robert Quinn cover C (previous cover shown)

Shatoki Shiki cover D (previous cover shown)

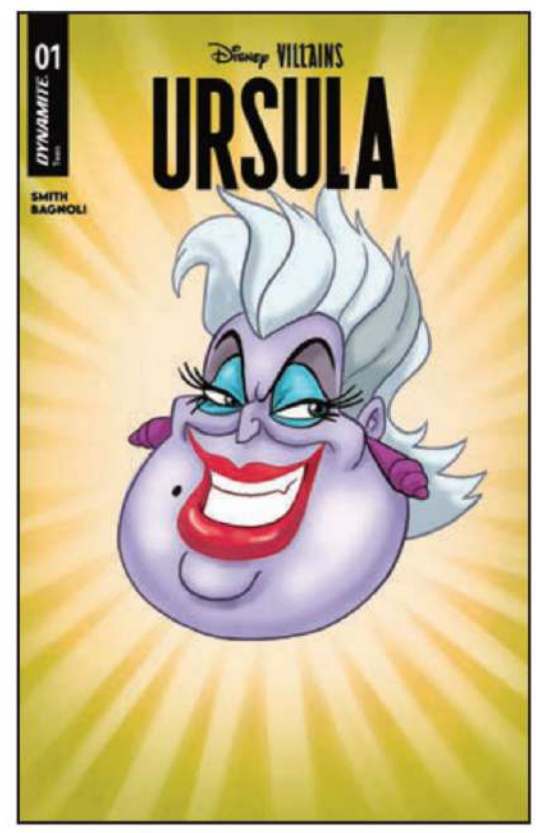

Francesca Carità cover E (previous cover shown)

Disney Villains: Ursula ™ & © 2026 Disney Enterprises, Inc. All Rights Reserved. The Disney Logo is ™ and © Disney, Inc. All Rights Reserved.

HIDDEN IN PLAIN SIGHT!

THE MUPPETS NOIR #3

FC | All Cardstock Covers | 32 pages | Adventure | $4.99 | Teen | 4/1/26

writer and artist: Roger Langridge
covers: Roger Langridge (A)
Jae Lee & June Chung (B)

Jae Lee (D-RI/Line Art)
Roger Langridge (E-RI/Line Art)
Jae Lee & June Chung (F-RI/Virgin)
Roger Langridge (G-RI/Virgin)

While Kermit the Frog continues his concussed convalescence on The Muppet Theatre's green room couch, his alter ego Flip Minnow, P.I., is about to catch a break in his missing persons case beyond the wall of sleep. A mysterious package delivered to his office turns out to be his quarry's diary, which gives the amphibious investigator a new set of leads to run down — including a revelatory encounter inside a skee-ball speakeasy!

Veteran comics puppeteer ROGER LANGRIDGE leads readers deeper into The Muppets' collective unconscious in *The Muppets Noir* #3 — featuring intriguingly analytical covers from both the author and guest artists JAE LEE & JUNE CHUNG!

ROGER LANGRIDGE
METAL PREMIUM COVER C
FC | Teen | $100.00 | 4/15/26

ALL CARDSTOCK COVERS!

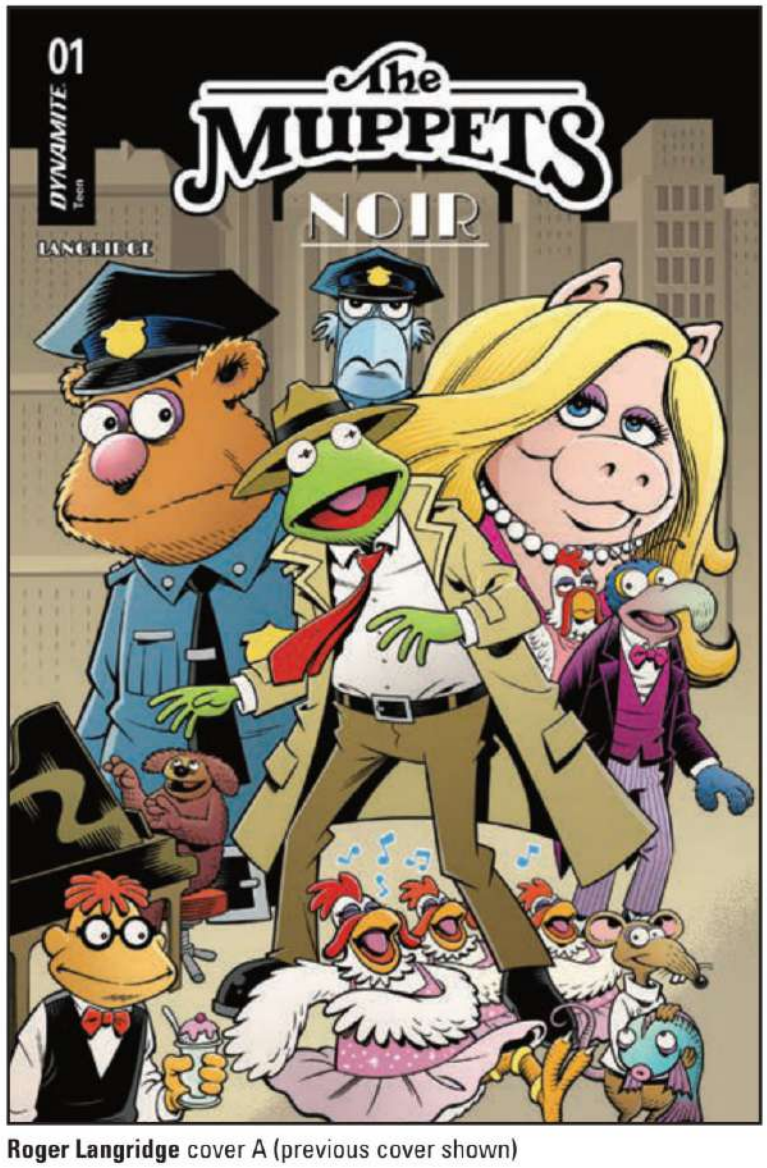

Roger Langridge cover A (previous cover shown)

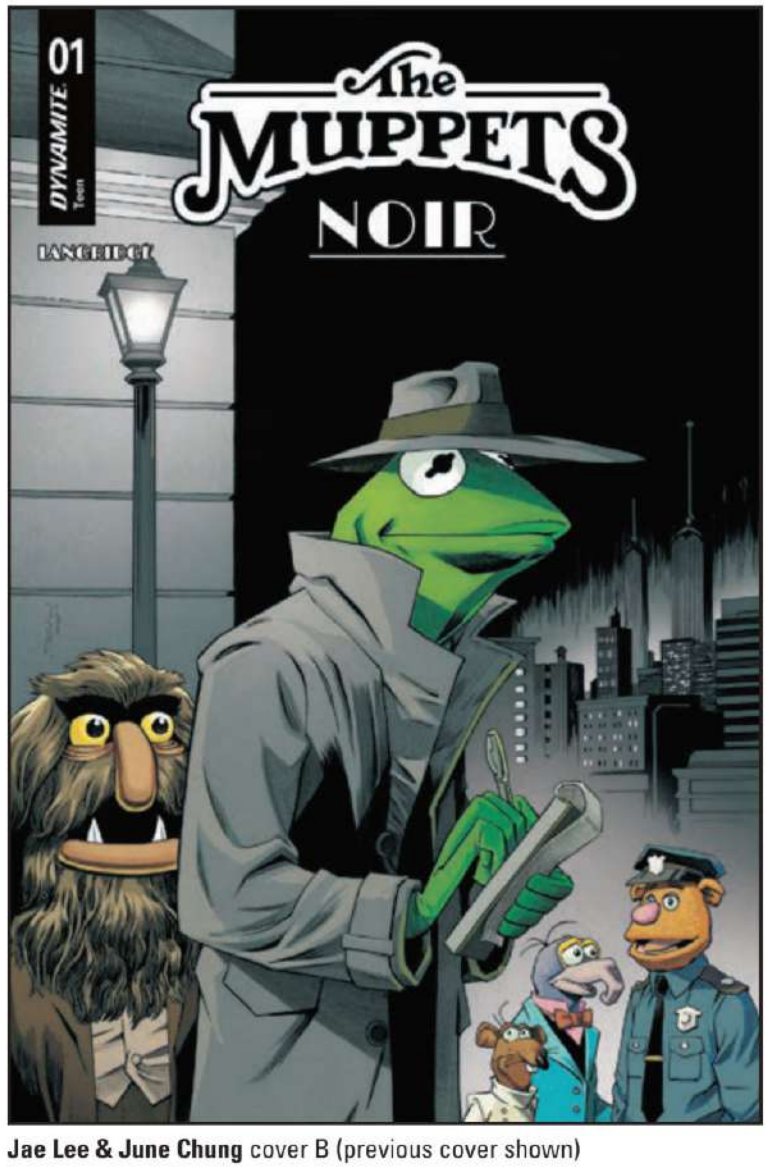

Jae Lee & June Chung cover B (previous cover shown)

Copyright © 2026 Disney Enterprises, Inc. All Rights Reserved. The Disney Logo is ™ and © Disney, Inc. All Rights Reserved.

POP GOES THE WORLD!

GARGOYLES/DARKWING DUCK #4

FC | All Cardstock Covers | 32 pages
Adventure | $4.99 | Teen | 4/1/26

writers: Greg Weisman, Tad Stones
artist: Ciro Cangialosi
covers: Tad Stones (A)
Ivan Bigarella (B)
Clayton Henry (C)
Ciro Cangialosi (D)

Ciro Cangialosi (E-RI/Line Art)
Clayton Henry (F-RI/Virgin)
Ciro Cangialosi (G-RI/Virgin)
Ivan Bigarella (H-RI/Virgin)
Ciro Cangialosi (I-RI/Line Art Virgin)
Tad Stones (J-RI/Virgin)

Time has run out for the stalwart champions of New York City and St. Canard, as Demona unleashes the diabolical Paddywhack from his jack-in-the-box confinement and directs him to destroy all of humanity — and all of duckdom as well, just for good measure!

Can Goliath and Darkwing hold Paddywhack at bay long enough for reinforcements to arrive in the form of Gosalyn, Launchpad, Morgana, and the rest of Manhattan Clan? And even if they do, will all of their combined strength be enough to overcome Demona's *Quackronomicon*-enhanced chaos?

Find out in the explosive finale that is *Gargoyles/Darkwing Duck* #4 — energetically encoded by creative companions GREG WEISMAN, TAD STONES, and CIRO CANGIALOSI, with properly portentous covers provided by STONES, CANGIALOSI, CARLO LAURO, and IVAN BIGARELLA!

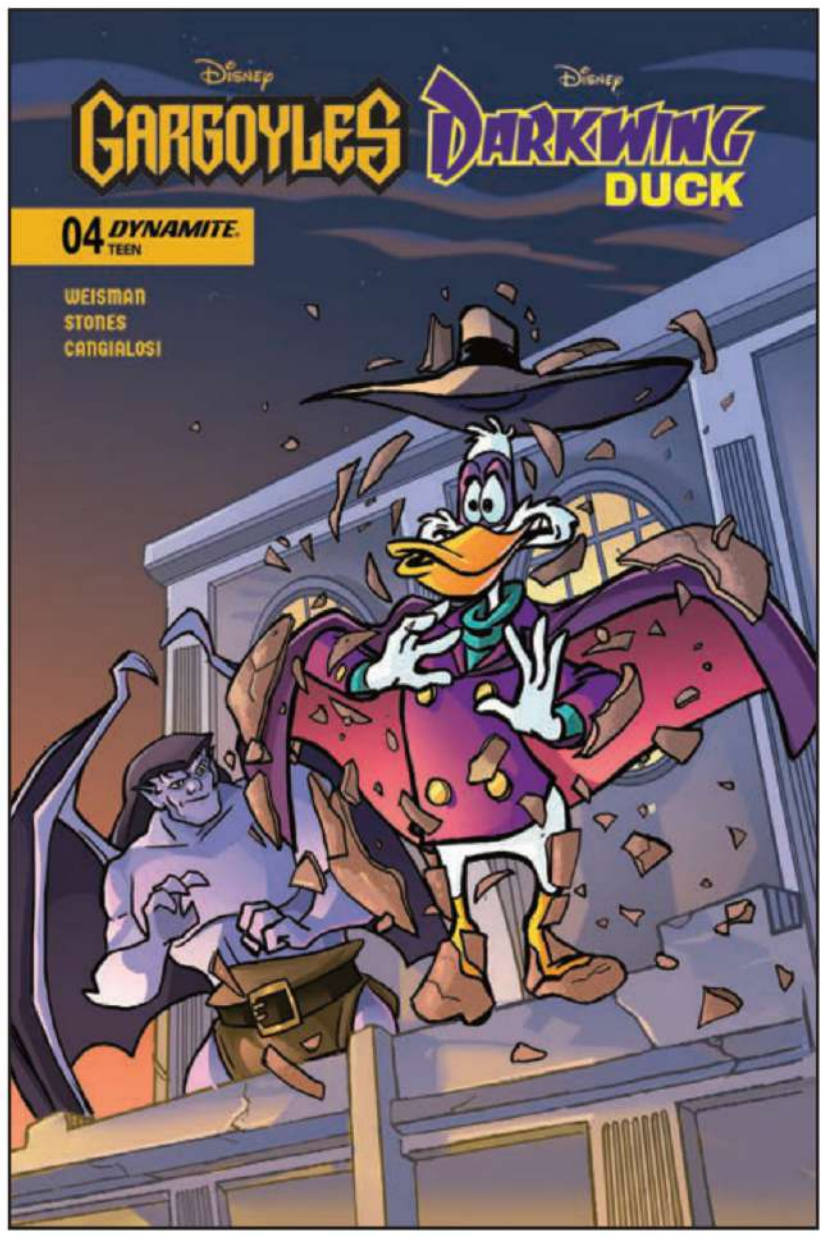

Tad Stones cover A

ALL CARDSTOCK COVERS!

Ivan Bigarella cover B (previous cover shown)

Clayton Henry cover C (previous cover shown)

Ciro Cangialosi cover D (previous cover shown)

Darkwing Duck and Gargoyles ™ & © 2026 Disney Enterprises, Inc. All Rights Reserved. The Disney Logo is ™ and © Disney, Inc. All Rights Reserved.

SPOTLIGHT ON

GARGOYLES: BAD GUYS TRADE PAPERBACK

B&W | 168 pages | Fantasy | $29.99 | Teen | 4/22/26

writer: Greg Weisman
artist: Karine Charlebois
cover: Karine Charlebois

When the animated show *Gargoyles* debuted in the mid-1990s, it immediately gained a devoted following that clamored for more tales about the legendary sentinels of the night. Following the groundbreaking Marvel Comics series published in 1995 and its 2006 sequel series from Amaze Ink/SLG Comics, series creator GREG WEISMAN penned one more adventure for Amaze Ink/SLG that reunited him with artist KARINE CHARLEBOIS — and the results speak for themselves!

Collecting all six issues of the Amaze Ink/SLG miniseries, *Gargoyles: Bad Guys* is the third and final installment in Dynamite and Disney's three-volume series presenting all of the long-out-of-print *Gargoyles* comics from the 1990s and early 2000s in beautiful new archival editions. Featuring a stunning cover from CHARLEBOIS, this historic trade paperback caps off a remarkable run of adventures for the stone guardians of Manhattan — don't miss out!

Karine Charlebois cover

COMPLETE YOUR GARGOYLES COLLECTION!

CELEBRATING A NEW ERA OF GETTING DANGEROUS!

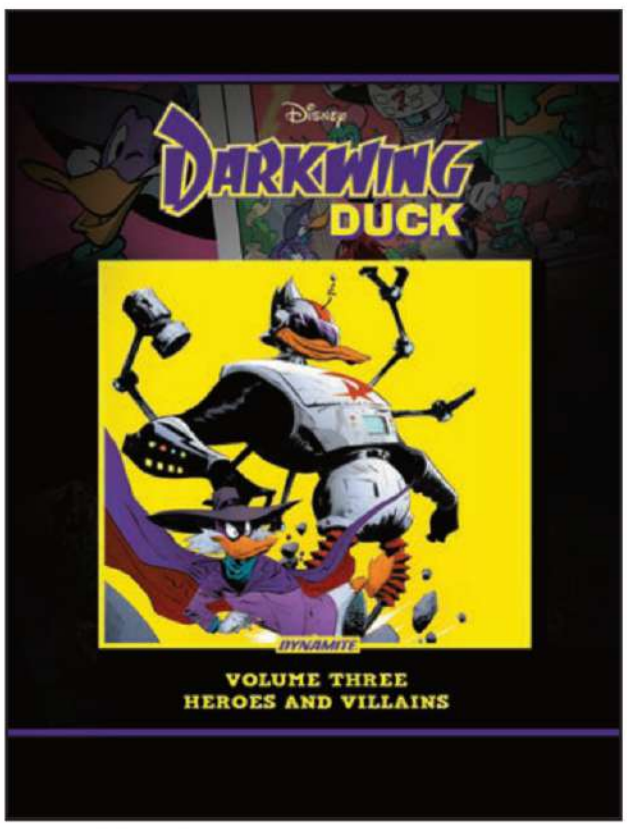

Jae Lee & June Chung cover

DARKWING DUCK OMNIBUS VOL. 3: HEROES AND VILLAINS HARDCOVER

FC | 320 pages | Adventure | $69.99 | All Ages | 4/15/26

writers: Jeff Parker, Roger Langridge
artists: Ciro Cangialosi, Carlo Lauro, Stefano Porcu
cover: Jae Lee & June Chung

Nearly three decades after the debut of the original *Darkwing Duck* animated show, Disney and Dynamite Entertainment returned to the streets of St. Canard with all-new comic book series showcasing the Terror That Flaps in the Night — and that triumphant title quickly spawned two spectacular spinoff series that continued its success!

Now, for the first time ever, all eight issues of JEFF PARKER and CIRO CANGIALOSI's *Negaduck* and all five issues of ROGER LANGRIDGE and CARLO LAURO's *Justice Ducks* are collected here in a single definitive omnibus edition — a treasure that no true web-footed fan can do without!

MORE THAN 300 PAGES OF AVIAN ADVENTURES — AVAILABLE FOR THE FIRST TIME EVER IN A SINGLE VOLUME!

HE PUTS THE "ABLE" IN "UNRELIABLE NARRATOR"!

DARKWING DUCK: YEAR ONE, PART ONE COLLECTIONS

HARDCOVER EDITION

FC | 160 pages | Adventure | $24.99 | All Ages | 4/15/26

TRADE PAPERBACK EDITION

FC | 160 pages | Adventure | $19.99 | All Ages | 4/15/26

writer: Daniel Kibblesmith
artists: Ted Brandt & Ro Stein
cover: Tad Stones

He is the terror that flaps in the night! The fowl that felons most fear! A legend in his own time (and his own mind)! He is… DARKWING DUCK!

But how did this avian exemplar develop his redoubtable reputation? What lessons did he learn in his early days of crime-busting and foe-foiling? His legion of fans (or, at least, his adopted daughter, Gosalyn) want to know — and DW is more than happy to tell her the whole (possibly embellished) story in this unauthorized (and unorganized) autobiography!

Acclaimed author DANIEL KIBBLESMITH (*Black Panther vs. Deadpool*) and the double-headed art team of TED BRANDT & RO STEIN (*The Mighty Captain Marvel*) return to the rooftops of St. Canard for an all-new tale that revisits (and revises) Darkwing Duck's formative years.

Collecting issues #1-6 of the high-flying series, *Darkwing Duck: Year One, Part One* also includes a complete cover gallery featuring iconic imagery from BRANDT & STEIN, MARK BAGLEY, NICOLETTA BALDARI, CIRO CANGIALOSI, and TAD STONES — creator of the original *Darkwing Duck* animated series!

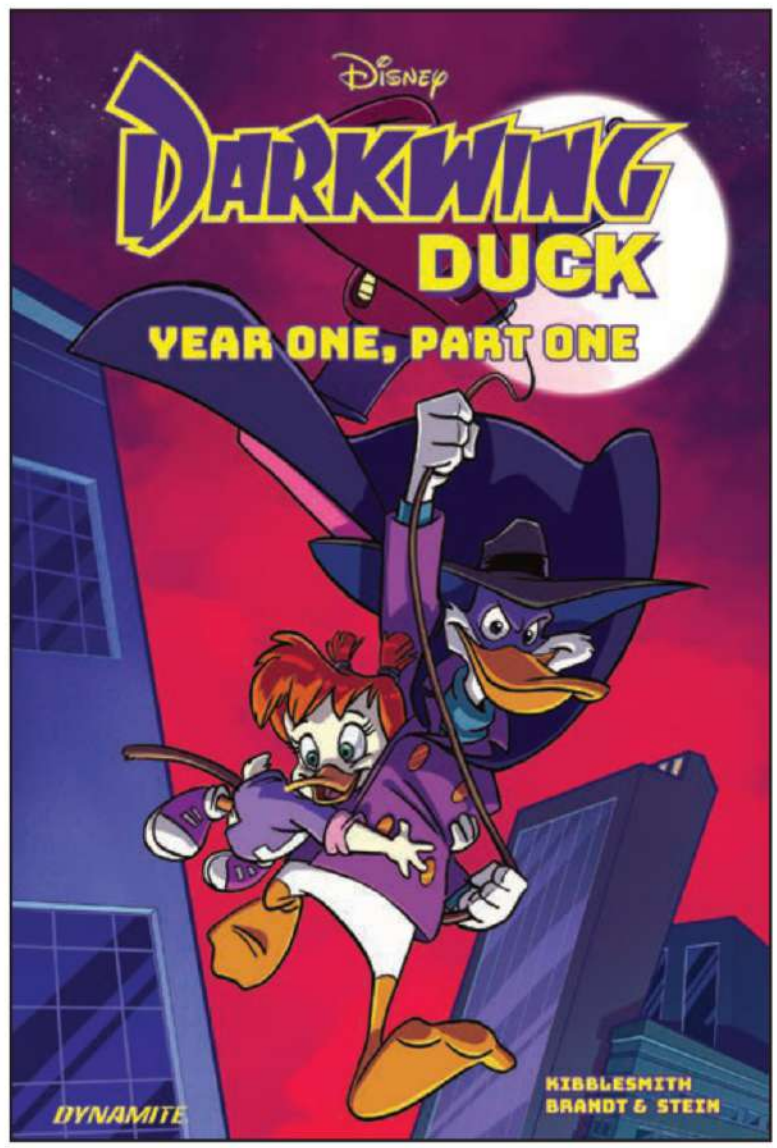

Tad Stones cover

Interior art by Ted Brandt & Ro Stein

Darkwing Duck™ & © 2026 Disney Enterprises, Inc. All Rights Reserved. The Disney Logo is ™ and © Disney, Inc. All Rights Reserved.

SHIVER IS ON THE LOOSE!

DISNEY *TIM BURTON'S THE NIGHTMARE BEFORE CHRISTMAS*: THE SHIVER OF CHRISTMAS TOWN #4

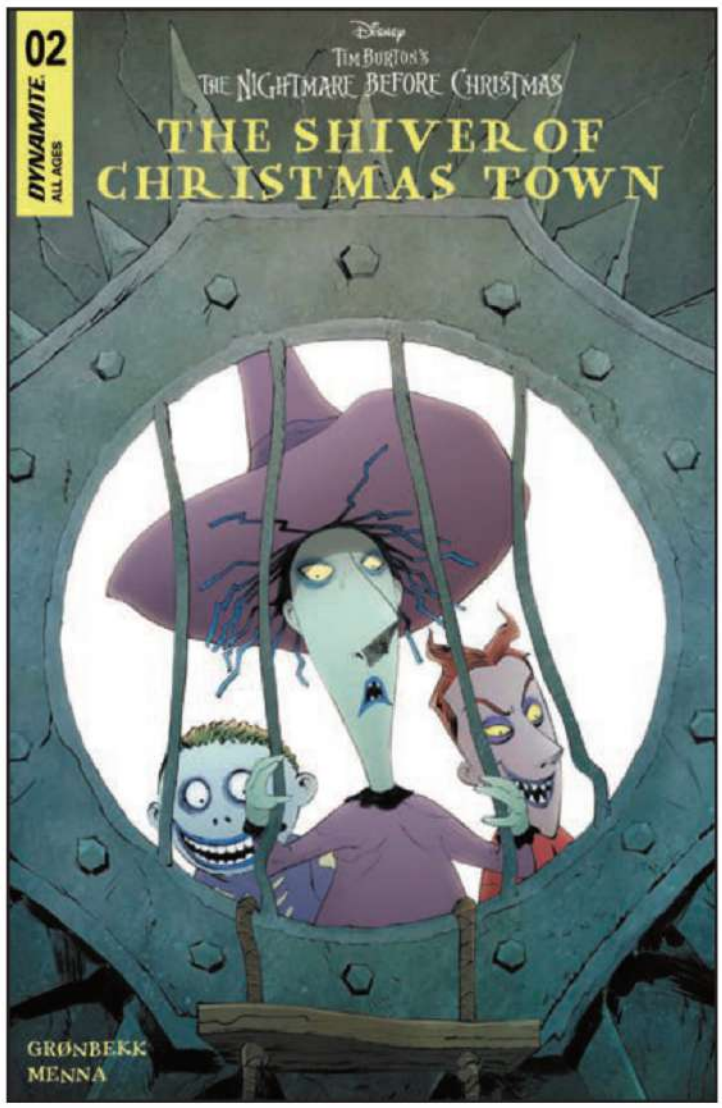

Jae Lee & June Chung cover A (previous cover shown)

FC | All Cardstock Covers | 32 pages
Adventure | $4.99 | All Ages | 4/1/26

writer: Torunn Grønbekk
artist: Edu Menna
covers: Jae Lee & June Chung (A)
Soo Lee (B)
Alan Quah (C)
Disney Library (D)
Disney Library (F-RI/Virgin)
Alan Quah (G-RI/Virgin)
Soo Lee (H-RI/Virgin)
Jae Lee & June Chung (I-RI/Virgin)

While still recovering from the tricks perpetrated by the rascally trio of Lock, Stock, and Barrel, the residents of Christmas Town now face a far greater threat to their civic harmony. With an unleashed Shiver finally showing his scary side, and Oogie Boogie's ghouls running rampant in pursuit, the cozy little holiday town's first-ever Halloween celebration looks as though it's going to be permanently derailed. But with luck — and a bit of teamwork — Sally, Mrs. Claus, and their group of unlikely heroes might yet save the day!

Grab a cup of cocoa and settle in by the fire for the chilling conclusion to TORUNN GRØNBEKK and EDU MENNA's multi-holiday madness in *Tim Burton's The Nightmare Before Christmas*: The Shiver of Christmas Town #4 — featuring colorfully frosted covers lovingly baked by JAE LEE & JUNE CHUNG, SOO LEE, and ALAN QUAH, as well as a special selection from the Disney Library!

JAE LEE & JUNE CHUNG
METAL PREMIUM COVER E
FC | All Ages | $100.00 | 4/15/26

ALL CARDSTOCK COVERS!

Soo Lee cover B

Alan Quah cover C (previous cover shown)

Disney Library cover D

Copyright © 2026 Disney Enterprises, Inc. All Rights Reserved. The movie, *Tim Burton's The Nightmare Before Christmas*, story and characters by Tim Burton. Copyright © 1993 Disney Enterprises, Inc.

STITCH #8

FC | All Cardstock Covers | 32 pages
Adventure | $4.99 | All Ages | 4/1/26

writers: Connor Ratliff, James III
artist: Greta Xella
covers: Edwin Galmon (A)
Jae Lee & June Chung (B)
Ciro Cangialosi (C)
George Kambadais (D)

Jae Lee (E-RI/Line Art)
George Kambadais (F-RI/Virgin)
Ciro Cangialosi (G-RI/Virgin)
Jae Lee & June Chung (H-RI/Virgin)
Edwin Galmon (I-RI/Virgin)

Dr. Jumba thinks that he's hit upon the perfect quasi-evil plan when he opens an amusement park that features a lovable, blue-furred mascot which he can use to transmit his future schemes into an adoring public's impressionable brains. But when the original Experiment 626 takes it upon himself to bring Stitch Land's overly ambitious designs to life, the resulting "attractions" threaten to trap Jumba, Pleakley, and an unlucky focus group of innocent civilians in a never-ending cycle of fun — and danger!

Season pass holders CONNOR RATLIFF and JAMES III line up with artist GRETA XELLA for the ride of a lifetime in *Stitch* #8 — featuring impressively immersive covers by EDWIN GALMON, JAE LEE & JUNE CHUNG, CIRO CANGIALOSI, and GEORGE KAMBADAIS!

Edwin Galmon cover A (previous cover shown)

ALL CARDSTOCK COVERS!

Jae Lee & June Chung cover B
(previous cover shown)

Ciro Cangialosi cover C
(previous cover shown)

George Kambadais cover D
(previous cover shown)

Stitch ™ & © 2026 Disney Enterprises, Inc. All Rights Reserved. The Disney Logo is ™ and © Disney, Inc. All Rights Reserved.

LET THE MAYHEM COMMENCE!

STITCH VOL. 1: EVIL-ISH GENIUSES COLLECTIONS

HARDCOVER EDITION

FC | 104 pages | 6" x 9" | Adventure
$19.99 | Teen | 4/8/26

TRADE PAPERBACK EDITION

FC | 104 pages | 6" x 9" | Adventure
$14.99 | Teen | 4/8/26

writers: Connor Ratliff, James III
artist: Greta Xella
cover: Edwin Galmon

Dr. Jumba Jookiba, the scientist responsible for releasing the blue-furred phenomenon known as Stitch onto an unsuspecting galaxy, is in danger of losing his membership in E.G.G.S. — the Evil Genius Group-slash-Syndicate. With all the time that he's been spending on Earth, Dr. Jumba hasn't earned enough Villain Points to re-up next year. And while he no longer considers himself fully "evil," he really wants to stay in E.G.G.S. — mainly for their great dental plan, and complimentary intergalactic travel lounges.

What's a morally flexible genius to do? Why, create a series of evil inventions in an attempt to remain qualified, of course! There's just one problem (well, two, if you count Pleakley's vain attempts to rein in the good doctor): Stitch is a wild card that Jumba can never properly account for in his calculations — and the fuzzy little ball of chaos finds a way to ruin every one of his brilliant inventions!

Collecting issues #1-4 of the adorably unhinged series from authors CONNOR RATLIFF and JAMES III and artist GRETA XELLA, *Stitch Vol. 1: Evil-Ish Geniuses* also includes a comprehensive cover gallery from otherworldly talents EDWIN GALMON, JAE LEE & JUNE CHUNG, CIRO CANGIALOSI, GEORGE KAMBADAIS and JENNIFER L. MEYER!

Edwin Galmon cover

Interior art by Greta Xella

TIME'S UP FOR THE GUARDIAN OF THE SPACEWAYS!

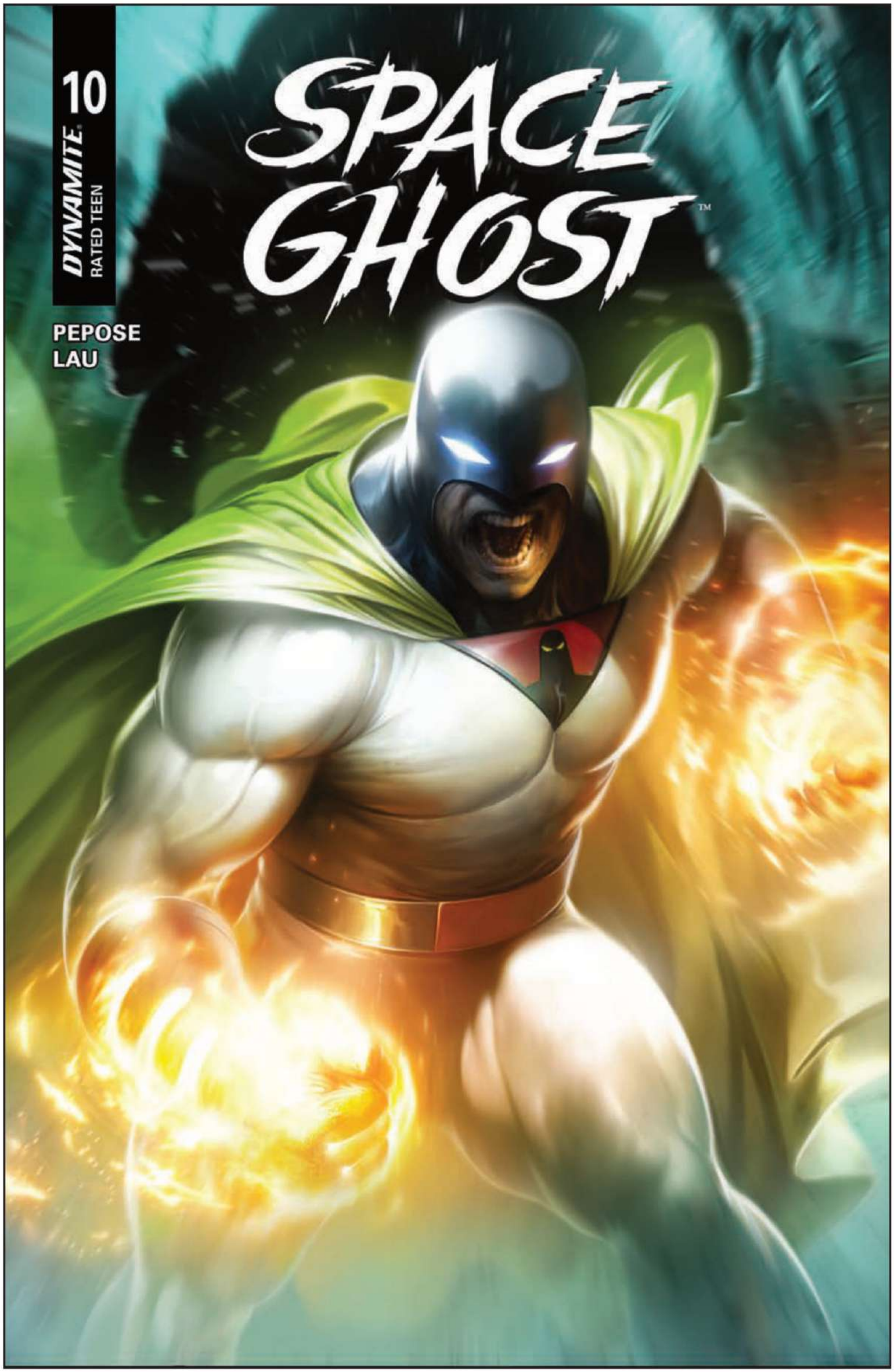

Francesco Mattina cover A

© & ™ Hanna-Barbera. (s26)

Final covers may vary. All art pending licensor approval. All properties TM & © their respective owners.

SPACE GHOST #10

FC | All Cardstock Covers | 32 pages
Adventure | $4.99 | Teen | 4/8/26

writer: David Pepose
artist: Jonathan Lau
covers: Francesco Mattina (A)
Jae Lee & June Chung (B)
Michael Cho (C)
Bjorn Barends (D)

Bjorn Barends (F-RI/Virgin)
Michael Cho (G-RI/Virgin)
Jae Lee & June Chung (H-RI/Virgin)
Francesco Mattina (I-RI/Virgin)

Across the multiverse, a grim figure has been hunting down Space Ghosts — and his name is Tempus the Time-Master!

When the Ghost Planet team arrives to prevent the Council of Doom from escaping during an attempted prison break, our heroes are suddenly confronted by this rogue chrononaut — who quickly proves to be a far greater threat than anything they have faced before. As Jan, Jace, and Blip are scattered helplessly across the timestream, can Space Ghost find a way to counter Tempus's seemingly unlimited abilities before his own time runs out?

Find out in the fast-paced pages of *Space Ghost* #10, brought to you by the self-winding creative team of DAVID PEPOSE and JONATHAN LAU — featuring expertly overclocked covers courtesy of FRANCESCO MATTINA, JAE LEE & JUNE CHUNG, MICHAEL CHO, and BJORN BARENDS!

ALL CARDSTOCK COVERS!

PRAISE FOR *SPACE GHOST*

"A SERIES THAT'S REALLY VYING FOR THE TITLE OF BEST SUPERHERO SERIES ON THE MARKET. THE CREATIVE TEAM IS JUST FULLY LOCKED IN AND THEY'RE CONSTANTLY CRANKING OUT OUTSTANDING ISSUES EACH MONTH. THIS IS THE KIND OF RUN TO GET PEOPLE HOOKED ON COMICS AGAIN."
— LYLE'S MOVIE FILES

"ONE OF THE BEST SUPERHERO COMICS ON THE SHELVES RIGHT NOW... GREAT STORY + GREAT ART = MUST GET!"
— GRAPHIC POLICY

"I'M READY TO READ THIS BOOK UNTIL THE HEAT DEATH OF THE UNIVERSE."
— FANLIGHT ZONE

FRANCESCO MATTINA
METAL PREMIUM COVER E

FC | Teen | $100.00 | 4/22/26

Jae Lee & June Chung cover B
(previous cover shown)

Michael Cho cover C

Bjorn Barends cover D

Final covers may vary. All art pending licensor approval. All properties TM & © their respective owners.

THE GHOSTS THAT HAUNT HIM!

SPOTLIGHT ON

SPACE GHOST SEASON TWO: UNTIL THE STARS RUN COLD VOL. 1 COLLECTIONS

HARDCOVER EDITION

FC | 144 pages | Science Fiction/Adventure | $24.99 | Teen | 4/15/26

TRADE PAPERBACK EDITION

FC | 144 pages | Science Fiction/Adventure | $19.99 | Teen | 4/15/26

writer: David Pepose
artist: Jonathan Lau
cover: Michael Cho

The Guardian of the Spaceways returns for more evil-thwarting action in the first collection of his hit series' second season — and the threats faced by Team Space Ghost are bigger and badder than ever!

- The villainous Toymaker hijacks an amusement park world!
- The unscrupulous Eclipse Woman feuds with Boss Parko!
- Tarko the Terrible emerges from his icy exile to resume his conquests!
- An assassination attempt sparks war between the Crystalline Empire and the Kingdom of the Space Sharks!
- Space Vampires attack — and Space Ghost is infected!

Collecting issues #1-6 of the stellar series from acclaimed creators DAVID PEPOSE and JONATHAN LAU, *Space Ghost Season Two: Until the Stars Run Cold Vol. 1* also includes a complete cover gallery featuring work from some of the galaxy's greatest artists!

Michael Cho cover

TROUBLE IN PARADISE!

BARBARELLA: STARDUST AND SUBVERSION TRADE PAPERBACK

Joseph Michael Linsner cover

FC | 128 pages | Science Fiction | $19.99 | Teen | 4/22/26

writer: Blake Northcott
artists: Anna Morozova, Eric Blake
cover: Joseph Michael Linsner

After singlehandedly saving the universe from enslavement, Barbarella and Vix are ready for a little R&R — and what better place to unwind than one of the galaxy's most decadent pleasure planets? Unfortunately for them, they're about to learn that not all leisure worlds are created equal — in fact, some are downright *unreal*!

Meanwhile, in another quadrant of the galaxy, something is off with Earth's oldest and most venerable colony — and it's a problem that only Barbarella's uniquely well-rounded skills can resolve. But will the Siren of the Spaceways be able to escape the golden cage that is Planet V in time to intervene?

Find out in this first volume of Barbarella's all-new adventures from the acclaimed creative team of writer BLAKE NORTHCOTT (*Vampirella*, *Catwoman*) and artists ANNA MOROZOVA (*Judge Dredd*, *2000 AD*) and ERIC BLAKE. *Barbarella: Stardust and Subversion* collects *Barbarella* (2024) #1-5 and features a complete cover gallery from some of the finest artists in the known universe!

Space Ghost © & ™ Hanna-Barbera. (s26) Barbarella ™ & © 2026 Estate of Jean-Claude Forest. All Rights Reserved.

AN ALL-NEW SHOWCASE OF CRIMSON-MANED GLORY!

SPOTLIGHT ON

RED SONJA 2025 EXCLUSIVE TRADING CARD SET

Cards 2.5" x 3.5" | $50.00 | Teen+ | April 2026

A savage and majestic beauty with flaming red hair, signature silver armor, and a well-used broadsword, Red Sonja is a legendary warrior and iconic avatar of the Hyborian Age. With the release of a new feature film and her continuing adventures in Dynamite's comics series and one-shots, the She-Devil With a Sword is more popular than ever — and now fans can celebrate the greatest sword-and-sorcery female of them all with this new Exclusive Trading Card Set!

This set boasts gorgeously rendered work from a host of comics' greatest artists, including GREG HILDEBRANDT, FRANK THORNE, JAE LEE, JOE DELBEATO, DICK GIORDANO, DAVID FINCH, ARTHUR ADAMS, JOYCE CHIN, and many, many more — as well as stunning cosplay imagery from SHANNON KINGSTON, RACHEL HOLLON, ANGEL RAY, and DOMINICA JORDAN. And collectors will want to track down all six of the 1-of-6 Mini-Cards and Signed Cards, randomly included in each box.

EACH SKETCH CARD IS A UNIQUE WORK OF ART!

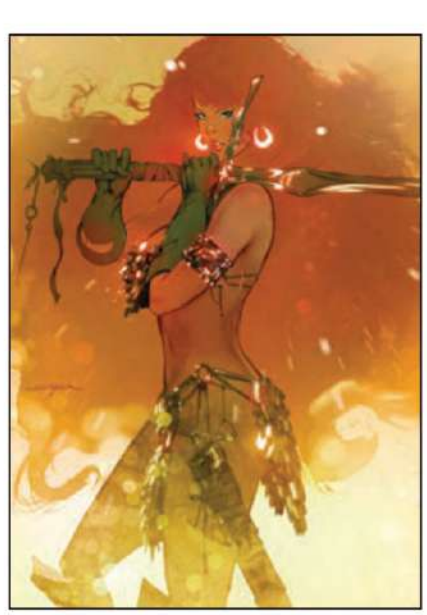

THE COMPLETE SET OF 40 TRADING CARDS INCLUDES:

- 27 Base Cards
- 1 Mini-Card
- 9 Line Art Cards
- 1 Signed Card
- 1 Sketch Card
- 1 Checklist Card

FINAL ART MAY VARY

RED SONJA ® & © and related logos, characters, stories, names and distinctive likenesses thereof are owned by Red Sonja, LLC. All Rights Reserved.

SECRETS OF THE SUNSWORD REVEALED!

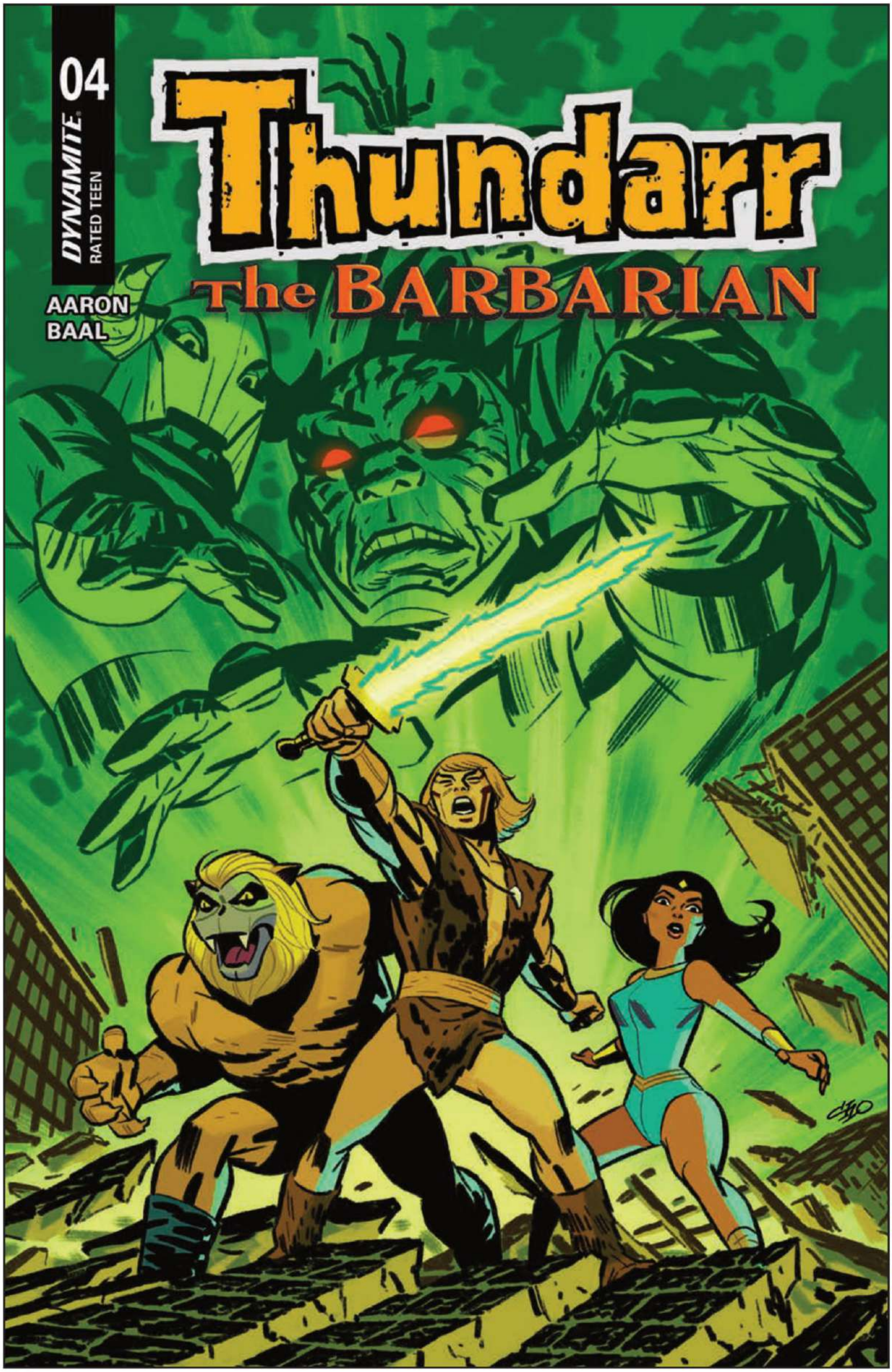

Michael Cho cover A

© & ™ Hanna-Barbera. (s26)

Final covers may vary. All art pending licensor approval. All properties TM & © their respective owners.

ALL CARDSTOCK COVERS!

THUNDARR THE BARBARIAN #4

FC | All Cardstock Covers | 32 pages
Science Fiction/Adventure | $4.99 | Teen | 4/29/26

writer: Jason Aaron
artist: Kewber Baal
covers: Michael Cho (A)
Francesco Mattina (B)
Bjorn Barends (C)
Joseph Michael Linsner (D)

Michael Cho (F-RI/Line Art)
Joseph Michael Linsner (G-RI/Virgin)
Michael Cho (H-RI/Line Art Virgin)
Bjorn Barends (I-RI/Virgin)
Francesco Mattina (J-RI/Virgin)
Michael Cho (K-RI/Virgin)

It's one of Thundarr's greatest assets in his fight against the world's would-be oppressors — but where did the Sunsword originally come? How was it forged? And how did the history of this remarkable weapon become so inextricably linked to the fates of Thundarr, Ookla, and Princess Ariel?

The answers await in the pages of *Thundarr the Barbarian* #4 — all painstakingly researched and rendered by future historians JASON AARON and KEWBER BAAL, and supported by corroborating covers from MICHAEL CHO, FRANCESCO MATTINA, BJORN BARENDS, and JOSEPH MICHAEL LINSNER!

Francesco Mattina cover B

MICHAEL CHO
METAL PREMIUM COVER E
FC | Teen | $100.00 | 5/13/26

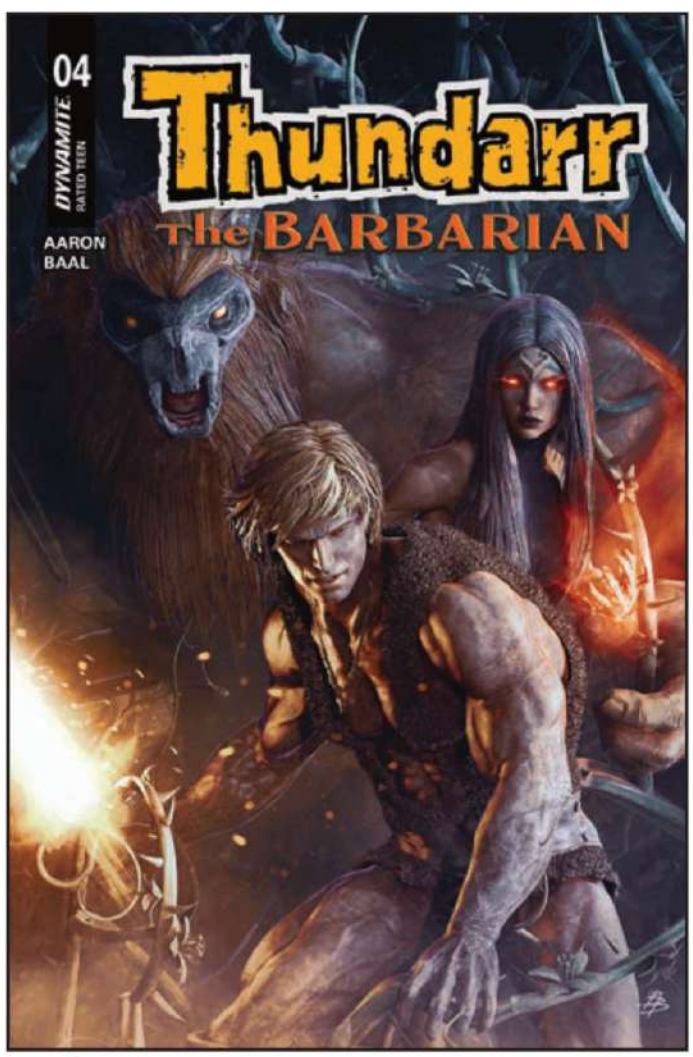

Bjorn Barends cover C

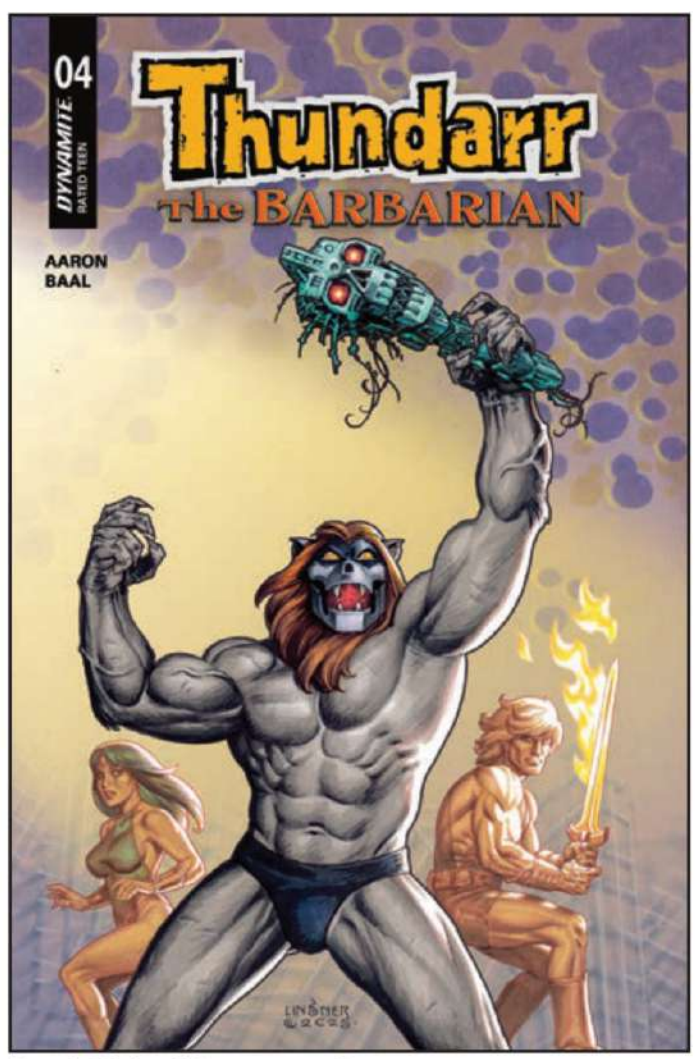

Joseph Michael Linsner cover D

Final covers may vary. All art pending licensor approval. All properties TM & © their respective owners.

THE BOYS OMNIBUSES 20TH ANNIVERSARY EDITIONS

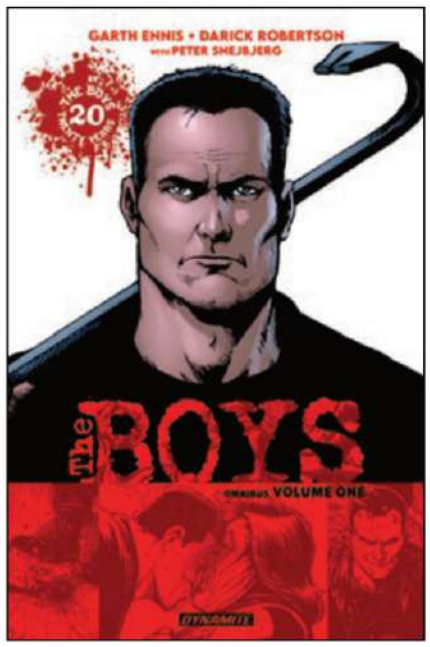

THE BOYS OMNIBUS VOL. 1
TRADE PAPERBACK

writer: Garth Ennis
artists: Darick Robertson, Peter Snejbjerg

FC | 344 pages | Superheroes | $29.99 | Mature | 4/1/26

Billy Butcher, Wee Hughie, Mother's Milk, The Frenchman, and The Female are The Boys: A team of very dangerous people dedicated to the struggle against the most dangerous force on Earth — superpowers! *The Boys Omnibus Volume 1* features bonus art, the script to issue #1, a complete cover gallery, and more! Collects *The Boys* #1-14!

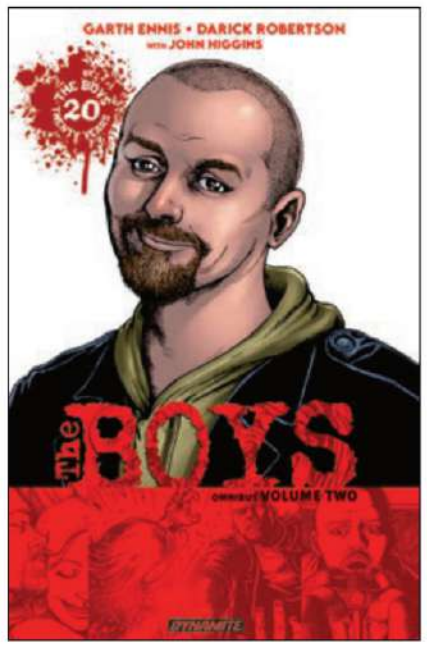

THE BOYS OMNIBUS VOL. 2
TRADE PAPERBACK

writer: Garth Ennis
artists: Darick Robertson, John Higgins

FC | 376 pages | Superheroes | $29.99 | Mature | 4/1/26

Everyone has something to get off their chest: Frenchie and the Female are up to something with the Mafia, Mother's Milk goes to see his mom, Annie January wants a word with God, and Butcher enjoys another ghastly tryst with CIA Director Rayner. The Legend, meanwhile, tells Hughie everything about The Boys — all Hughie has to do is take a walk with the dead.

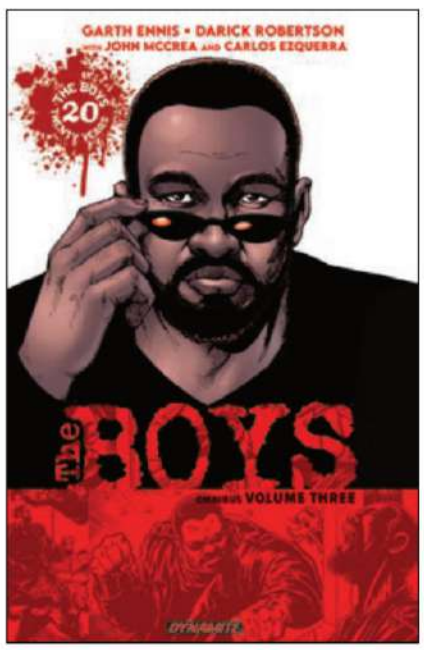

THE BOYS OMNIBUS VOL. 3
TRADE PAPERBACK

writer: Garth Ennis
artists: Darick Robertson, John McCrea, Carlos Ezquerra

FC | 344 pages | Superheroes | $29.99 | Mature | 4/1/26

Have you ever wondered what *really* happens during cross-overs? The Seven, Payback, Teenage Kix, Fantastico, and every other superhero on Earth team up for an annual event like no other — and where the superheroes go, can a certain "five complications and a dog" be far behind?

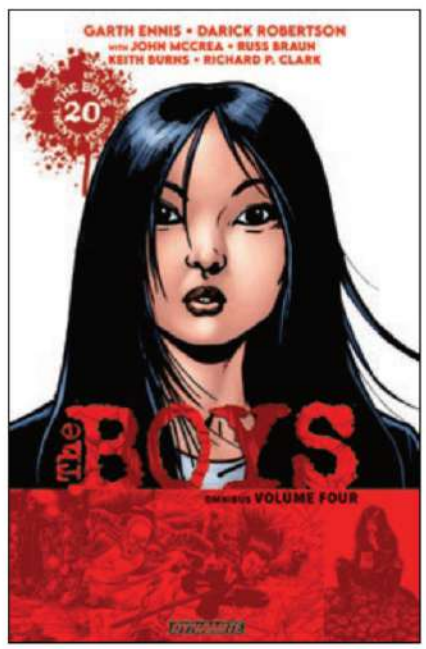

THE BOYS OMNIBUS VOL. 4
TRADE PAPERBACK

writer: Garth Ennis
artists: Darick Robertson, various

FC | 328 pages | Superheroes | $29.99 | Mature | 4/1/26

Where are the real superheroes? Hughie finds out when he meets the teenage adventurers known as Superduper… but Butcher has learned his secret. A dire scheme is set in motion, and at the superhero evangelist festival of Believe, Hughie's relationship with Annie January — a.k.a. Starlight of the Seven — reaches its terrible conclusion.

Final covers may vary. All art pending licensor approval. All properties TM & © their respective owners.

SPOTLIGHT ON

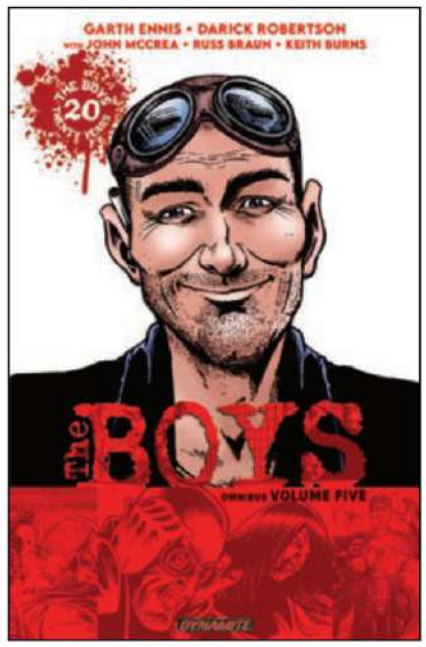

THE BOYS OMNIBUS VOL. 5 TRADE PAPERBACK

writer: Garth Ennis
artists: Darick Robertson, various

FC | 420 pages | Superheroes | $29.99 | Mature | 4/1/26

The long-dreaded superhuman conflict is on its way. But first there are secrets still to be uncovered, like the story of the team's first encounter with supergroup The Seven. Then, Colonel Mallory walks Hughie through the filthiest black ops imaginable, and a shadowy force sets events in motion that will push even Butcher over the edge.

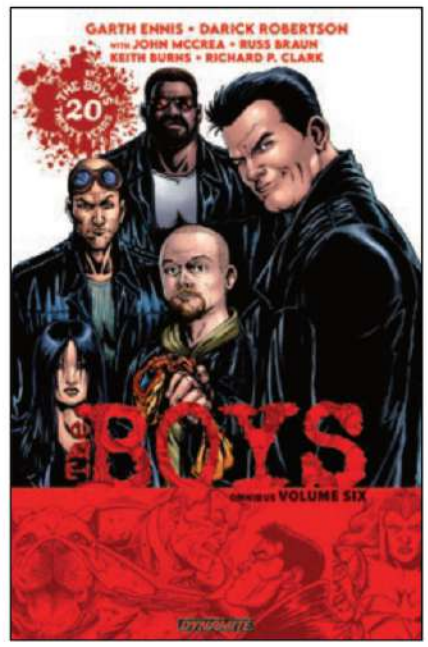

THE BOYS OMNIBUS VOL. 6 TRADE PAPERBACK

writer: Garth Ennis
artists: Darick Robertson, various

FC | 320 pages | Superheroes | $29.99 | Mature | 4/1/26

The Homelander sets an army of superheroes against the U.S. military, and Billy Butcher and The Boys must finish the job they were recruited for: to take every superhero out of the picture. While the battle trages, Mother's Milk uncovers a terrible secret, and Hughie discovers the senses-shattering truth behind Butcher's ultimate plan of vengeance.

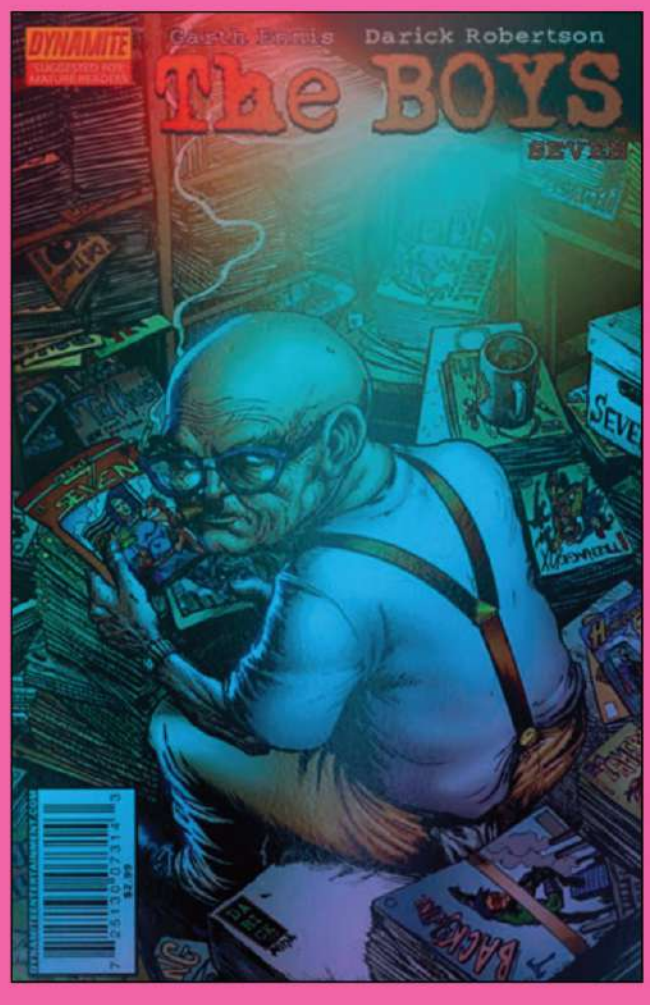

SPECIAL OFFER!

ALL-NEW HOLOFOIL EDITION OF *THE BOYS* #7 — THE FIRST DYNAMITE-PUBLISHED ISSUE OF THE HIT SERIES!

FOR EVERY COMPLETE SET OF ALL SIX VOLUMES OF *THE BOYS OMNIBUSES* ORDERED, CUSTOMERS WILL RECEIVE ONE FREE COPY OF *THE BOYS #7 EXCLUSIVE HOLOFOIL EDITION*

THIS ULTRA-LIMITED EDITION WILL NOT BE MADE AVAILABLE THROUGH ANY OTHER CHANNEL!

STOP THE APOCALYPSE, I WANT TO GET OFF!

VAMPIRELLA: ARMAGEDDON #10

FC | All Cardstock Covers | 32 pages
Horror | $4.99 | Teen+ | 4/15/26

writer: Tom Sniegoski
artist: Edu Menna
covers: Francesco Mattina (A)
Lesley "Leirix" Li (B)
Joseph Michael Linsner (C)
Cosplay / @dizzymslizzy (D)

Cosplay / @dizzymslizzy (F-RI/Virgin)
Joseph Michael Linsner (G-RI/Virgin)
Lesley "Leirix" Li (H-RI/Virgin)
Francesco Mattina (I-RI/Virgin)

In this issue: Dark Vampirella has taken control! The Daughter of Drakulon is at war not only with herself, but with every denizen of Hell as well — allowing the Lords of Chaos and Order to escalate their battle to control the universe without interference!

Prophetic pamphleteers TOM SNIEGOSKI and EDU MENNA keep the presses rolling with *Vampirella: Armageddon* #10 — augmented by audaciously alluring covers from FRANCESCO MATTINA, LESLEY "LEIRIX" LI, JOSEPH MICHAEL LINSNER, and cosplay by @DIZZYMSLIZZYY!

FRANCESCO MATTINA
METAL PREMIUM COVER E
FC | Teen+ | $100.00 | 4/29/26

Francesco Mattina cover A

ALL CARDSTOCK COVERS!

Lesley "Leirix" Li cover B

Joseph Michael Linsner cover C

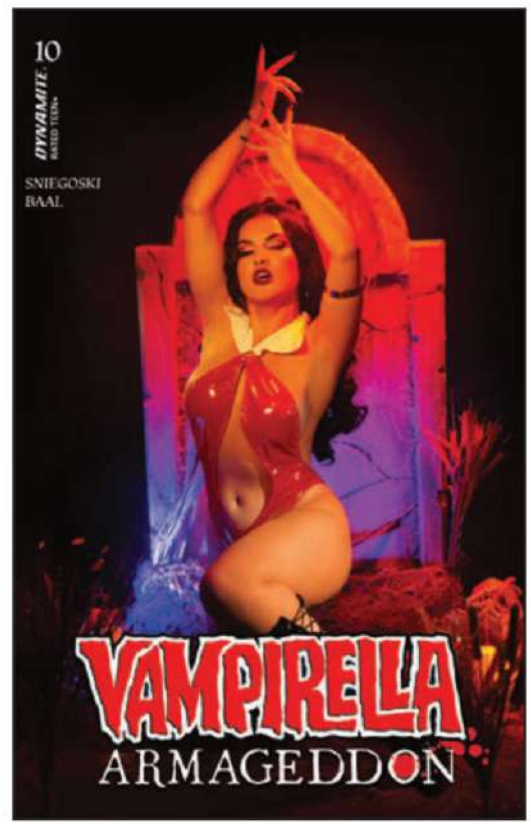

Cosplay / @dizzymslizzy cover D

VAMPIRELLA ® & © 2026 Dynamite Entertainment. All Rights Reserved.

UP FROM THE CATACOMBS!

THE VAMPIRELLA ARCHIVES VOL. 5 TRADE PAPERBACK

B&W | 416 pages | Horror | $34.99 | Teen+ | 4/22/26

writers: Doug Moench, Jeffrey Jones, Gerry Bordeau, and more classic authors!
artists: José Gonzalez, Esteban Moroto, Richard Corben, and more amazing artists!
cover: Enrique Torres

Dynamite continues to expand its archival library with all-new trade paperback editions showcasing Vampi's early adventures from the pages of *Vampirella Magazine*!

This fifth volume captures all of the macabre sexiness that the 1970s had to offer, including such eye-widening episodes as "The Undead of the Deep," "Stairway to Heaven," "The God of Blood," and "The Man Whose Soul Was Spoiling!"

Showcasing work from a treasure trove of talents like Doug Moench, Jeffrey Jones, Richard Corben, José Gonzalez, Esteban Moroto, Jerry Boudreau, Fernando Fernandez, Adolfo Abellan, and many others, *The Vampirella Archives Volume Five* trade paperback collects issues #29-35 from the magazine's original run, topped off by an iconic cover by artist Enrique "Enrich" Torres.

MORE THAN 400 PAGES OF SPINE-TINGLING TALES!

Enrique Torres cover

Interior art by José Gonzales and Fernando Fernandez

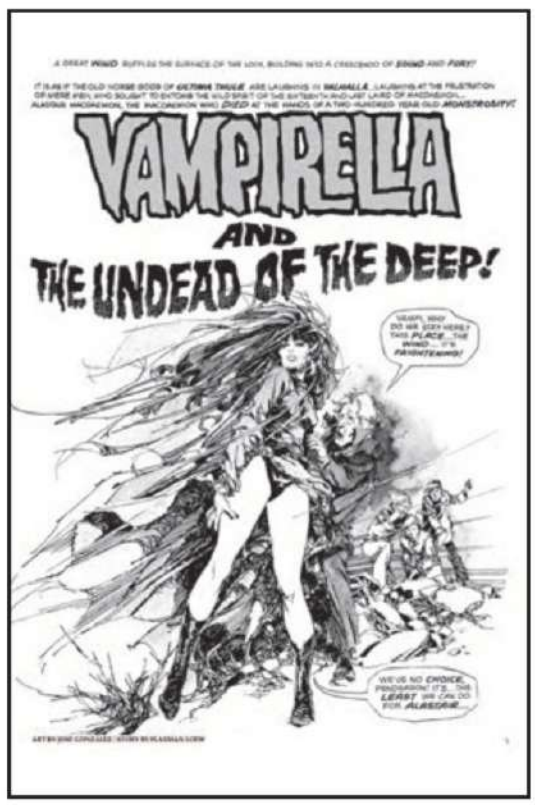

Final covers may vary. All art pending licensor approval. All properties TM & © their respective owners.

THE ART OF VAMPIRELLA: THE DYNAMITE YEARS VOL. 2 HARDCOVER

FC | 232 pages | Horror
$39.99 | Teen+ | 4/22/26

artists: Jenny Frison, Art Adams, Jay Anacleto, Terry Dodson, Joe Jusko, Stephanie Buscema, Joseph Michael Linsner, and dozens more!
cover: Terry Dodson

Since the 1970s, Vampirella has been universally acclaimed as pop culture's good-hearted bad-girl queen of the vampiric realm. In the course of her most recent revival via the creative minds at Dynamite Entertainment, Drakulon's Favorite Daughter has graced cover after cover with her otherworldly beauty and iconic red outfit.

Now, following the success of her first anthology of iconic imagery, a second volume showcasing her stunning cover contributions over the past few years is available in a handsome hardcover edition. This must-have collection features signature work from a myriad of comics' greatest artists, including JENNY FRISON, ART ADAMS, JAY ANACLETO, TERRY DODSON, JOE JUSKO, STEPHANIE BUSCEMA, JOSEPH MICHAEL LINSNER, BILLY TAN, MIKE MAYHEW, and many more!

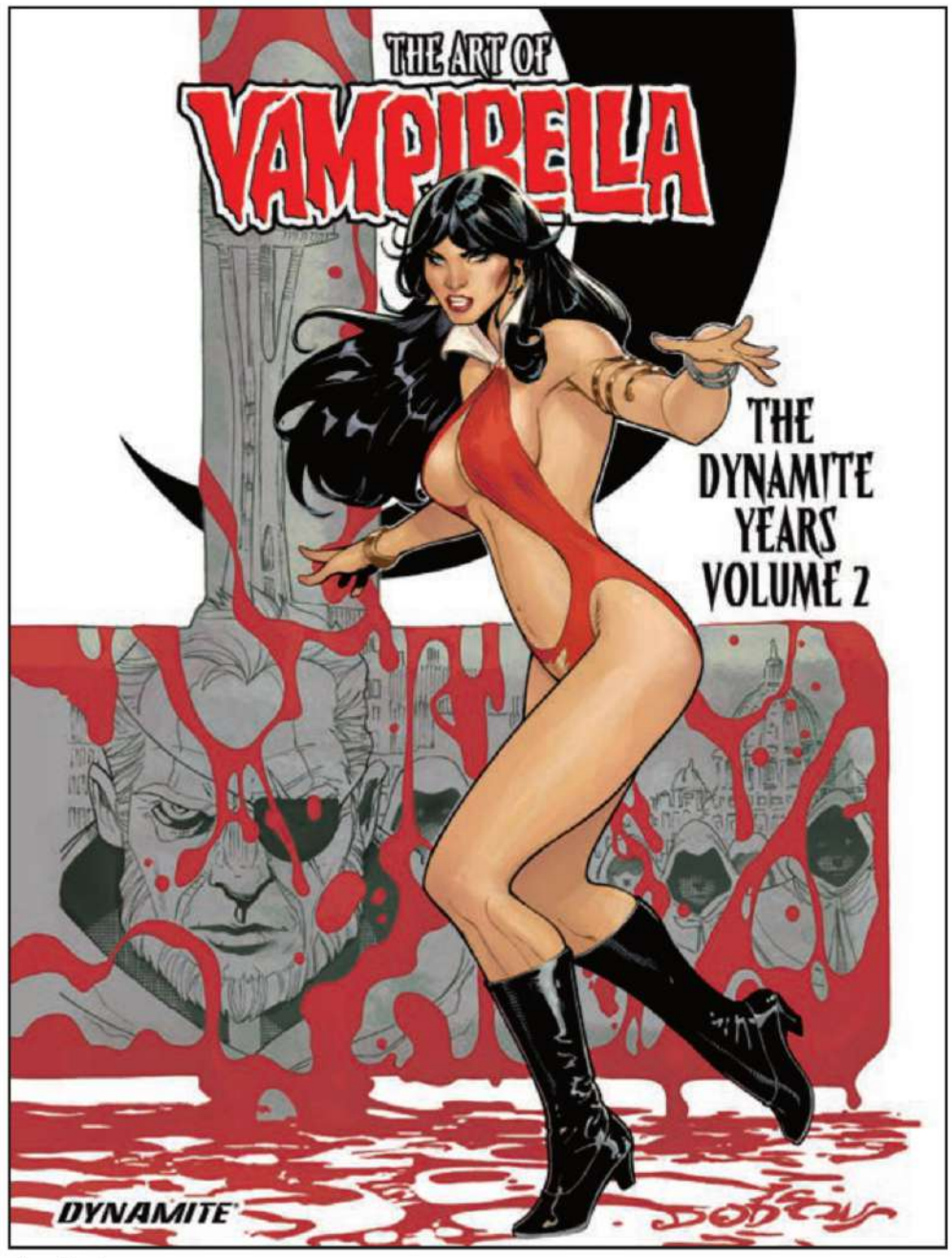

Terry Dodson cover

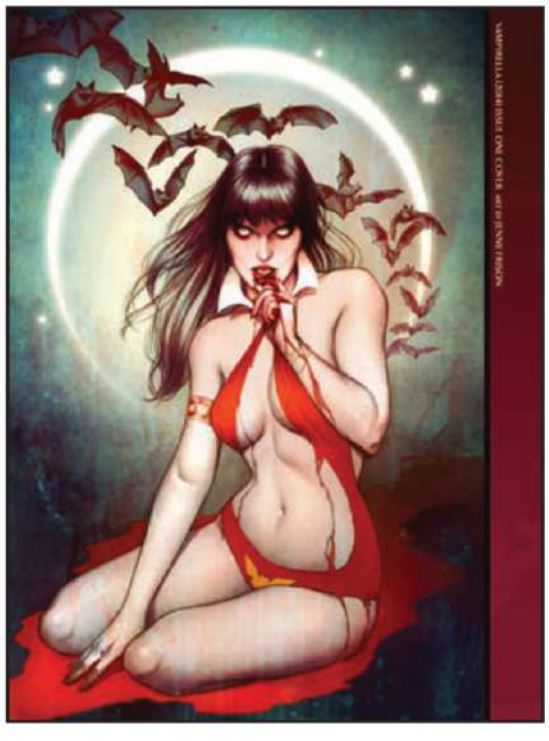

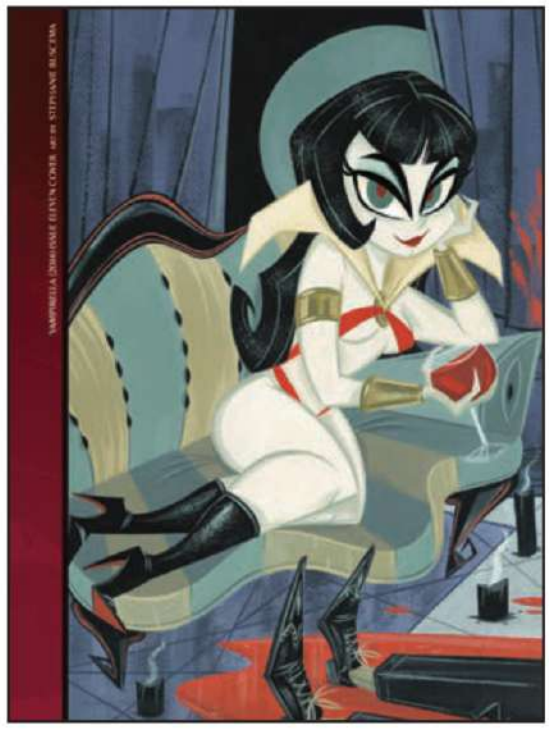

VAMPIRELLA ® & © 2026 Dynamite Entertainment. All Rights Reserved.

DYNAMITE®
APRIL 2026 CHECKLIST

STORE NAME _____

CUSTOMER NAME _____

ON SALE APRIL 1, 2026

• DISNEY VILLAINS: GASTON #2 **COVER A**__ **B**__ **C**__ **D**__
INCENTIVE COVER E (1:10)__ **F** (1:10)__ **G** (1:15)__ **H** (1:15)__ **I** (1:15)__ **J** (1:20)__

• GARGOYLES/DARKWING DUCK #4 **COVER A**__ **B**__ **C**__ **D**__
INCENTIVE COVER E (1:10)__ **F** (1:15)__ **G** (1:15)__ **H** (1:20)__ **I** (1:20)__ **J** (1:25)__

• DISNEY *TIM BURTON'S THE NIGHTMARE BEFORE CHRISTMAS*:
THE SHIVER OF CHRISTMASTOWN #4 **COVER A**__ **B**__ **C**__ **D**__ **E**__
INCENTIVE COVER F (1:10)__ **G** (1:10)__ **H** (1:15)__ **I** (1:15)__

• BRANDON SANDERSON'S WHITE SAND OMNIBUS **HC**__

•THUNDERCATS CLASSICYEARS VOLUME 1 **TPB**__

•THE VAMPIRELLA ARCHIVES VOLUME 5 **TPB**__

• RED SONJA 2025 EXCLUSIVE TRADING CARDS **SET**__

ON SALE APRIL 8, 2026

• ARCHIE X ARMY OF DARKNESS #3 **COVER A**__ **B**__ **C**__ **D**__ **E**__
INCENTIVE COVER F (1:10)__ **G** (1:10)__ **H** (1:10)__ **I** (1:15)__ **J** (1:15)__
K (1:20)__ **L** (1:20)__

• DISNEY VILLAINS: URSULA #3 **COVER A**__ **B**__ **C**__ **D**__ **E**__
INCENTIVE COVER F (1:10)__ **G** (1:10)__ **H** (1:15)__ **I** (1:15)__ **J** (1:20)__
K (1:20)__ **L** (1:25)__

• SPACE GHOST #10 **COVER A**__ **B**__ **C**__ **D**__ **E**__
INCENTIVE COVER F (1:10)__ **G** (1:10)__ **H** (1:15)__ **I** (1:15)__

•THUNDERCATS X SILVERHAWKS #1 **COVER A**__ **B**__ **C**__ **D**__ **E**__ **F**__ **G**__ **H**__
INCENTIVE COVER I (1:10)__ **J** (1:15)__ **K** (1:20)__ **L** (1:25)__ **M** (1:30)__ **N** (1:35)__
O (1:40)__ **P** (1:45)__ **Q** (1:50)__ **R** (1:100)__

• ASTRID AND THE SPACE CADETS: ATTACK OF THE SNALIENS! **TPB**__

• BLUE'S CLUES & YOU: IT'S YOUR BIRTHDAY! **HC**__

• BRANDON SANDERSON'S WHITE SAND OMNIBUS **TPB**__

• PAW PATROL RUFF 'N READY RESCUES! **HC**__

•THE POWERPUFF GIRLS VOLUME 2: FLOUR POWER HC__

•THE POWERPUFF GIRLS VOLUME 2: FLOUR POWER TPB__

• STITCH VOLUME 1: EVIL-ISH GENIUSES HC__

• STITCH VOLUME 1: EVIL-ISH GENIUSES TPB__

•THUNDERCATS CLASSIC YEARS COLLECTION OMNIBUS HOMAGE COVER SIGNED BY DECLAN SHALVEY HC__

ON SALE APRIL 15, 2026

• MUMM-RA THE EVER-LIVING #1 COVER A__ B__ C__ D__ E__ F__ G__
INCENTIVE COVER H (1:10)__ I (1:15)__ J (1:20)__ K (1:25)__ L (1:30)__ M (1:35)__ N (1:40)__ O (1:45)__ P (1:50)__ Q (1:100)__

•THE MUPPETS NOIR #3 COVER A__ B__ C__
INCENTIVE COVER D (1:10)__ E (1:15)__ F (1:20)__ G (1:25)__

•VAMPIRELLA: ARMAGEDDON #10 COVER A__ B__ C__ D__ E__
INCENTIVE COVER F (1:10)__ G (1:10)__ H (1:15)__ I (1:15)__

• DARKWING DUCK OMNIBUS VOLUME 3: HEROES AND VILLAINS HC__

• DARKWING DUCK: YEAR ONE, PART ONE HC__

• DARKWING DUCK: YEAR ONE, PART ONE TPB__

• SPACE GHOST SEASON TWO: UNTIL THE STARS RUN COLD VOLUME 1 HC__

• SPACE GHOST SEASON TWO: UNTIL THE STARS RUN COLD VOLUME 1 TPB__

ON SALE APRIL 22, 2026

•THUNDERCATS X SILVERHAWKS: THUNDERHAWKS #1 COVER A__ B__ C__ D__ E__ F__ G__ H__
INCENTIVE COVER I (1:10)__ J (1:15)__ K (1:20)__ L (1:25)__ M (1:30)__ N (1:35)__ O (1:40)__ P (1:45)__ Q (1:50)__ R (1:100)__

•VAMPIRELLA #1 COVER A__ B__ C__ D__ E__ F__
INCENTIVE COVER G (1:10)__ H (1:10)__ I (1:15)__ J (1:15)__ K (1:20)__

•THE ART OF VAMPIRELLA: THE DYNAMITE YEARS VOLUME 2 HC__

• BARBARELLA: STARDUST AND SUBVERSION TPB__

• GARGOYLES: BAD GUYS TPB__

ON SALE APRIL 29, 2026

• GIANT-SIZED SAVAGE TALES #1 COVER A__ B__ C__ D__ E__ F__
INCENTIVE COVER G (1:10)__ H (1:10)__ I (1:10)__ J (1:15)__ K (1:15)__

• STITCH #8 COVER A__ B__ C__ D__
INCENTIVE COVER E (1:10)__ F (1:10)__ G (1:10)__ H (1:15)__ I (1:15)__

•THUNDARR THE BARBARIAN #4 COVER A__ B__ C__ D__ E__
INCENTIVE COVER F (1:10)__ G (1:10)__ H (1:15)__ I (1:20)__ J (1:25)__ K (1:30)__

•THUNDERCATS CLASSIC YEARS VOLUME 2 TPB__

CROSSOVER TIE-IN!
THUNDERCATS x SILVERHAWKS
MUMM-RA
THE EVER-LIVING
THE THUNDERCATS' GREATEST VILLAIN IN HIS OWN SERIES FOR THE FIRST TIME, BY THUNDERCATS MASTERMIND DECLAN SHALVEY AND RAPHA LOBOSCO!
PART OF THE EPIC MULTI-SERIES EVENT, THUNDERCATS X SILVERHAWKS!
ISSUE #1 • APRIL 15th
DYNAMITE
THUNDERCATS ™ & © WBEI; & Ted Wolf. (s26)
SILVERHAWKS and all related characters and elements © & ™ Warner Bros. Entertainment Inc. (s26)
amor

A NEW DAY DAWNS FOR THE DAUGHTERS OF DRAKULON!

WRITTEN BY
CHRISTOPHER PRIEST
ILLUSTRATED BY
DAVIS GOETTEN

VAMPIRELLA

FEATURING COVERS BY **LUCIO PARRILLO, DERRICK CHEW, JOSEPH MICHAEL LINSNER, ELIAS CHATZOUDIS** AND COSPLAY BY **RACHEL HOLLON**!

ISSUE #1 • APRIL 29TH

VAMPIRELLA ® & © 2026 Dynamite Entertainment. All Rights Reserved.

DYNAMITE DISPATCHES #8 FEBRUARY 2026
DYNAMITE.COM

EXECUTION
POSSE
HOLDINGS
APRIL 2026 RELEASES
• MAID CAFE #2
• WITCHTOBER #2
• MARK SPEARS MONSTERS:
THE MONSTER & THE WOLF #3
• STRENGTH & ASH #1
• HERO HIRO #3
keenspot
KEENSPOT

COVER B
REMY "EISU" MOKHTAR

COVER C
REMY "EISU" MOKHTAR

COVER D
HOLOFOIL FLIP COVER

MAID CAFE #2

WRITTEN BY **AIMEE DELONG** & **KAZUE WATANABE**
INTERIOR ART BY **REMY "EISU" MOKHTAR**
COVERS A & D BY **TODD SKULL** • **B&W** • **32 PAGES** • **$5.99**
FOC DATE: 3/2/2026 • IN STORE DATE: 4/15/2026

A terrifying hardcore slasher horror series from the writer of *Papa Duke* and the artist of *Marry Me*! Mao confronts Fujii in his office over her firing, and the argument quickly turns cutting as neither is willing to give ground. At the same time, trouble brews at the Magical Moe Moment Cafe (rival to Love Me Tender) where Alex grows fed up with his head maid Yoshika's obvious feelings for Taishi, the cafe's enforcer and a secret undercover cop, and decides he needs to step in. *[This is a co-publication with partner Keenspot.]*

EX POSSE

COVER B
FER LOZADA

COVER C
FER LOZADA

WITCHTOBER #2

WRITTEN BY **KAYDEN PHOENIX**
INTERIORS & MAIN COVER ART BY **RENATA GARCIA**
FULL COLOR • 32 PAGES • $5.99
FOC DATE: 3/16/2026 • IN STORE DATE: 4/29/2026

From acclaimed creator Kayden Phoenix, visionary behind the groundbreaking Latina superhero universe (A LA BRAVA)!

Lonely witch-cat Majo's adventures continue after casting a friendship spell that accidentally conjures a zombie, a ghost, and a grim reaper cat instead! *[This is a co-publication with partner Keenspot.]*

EX POSSE

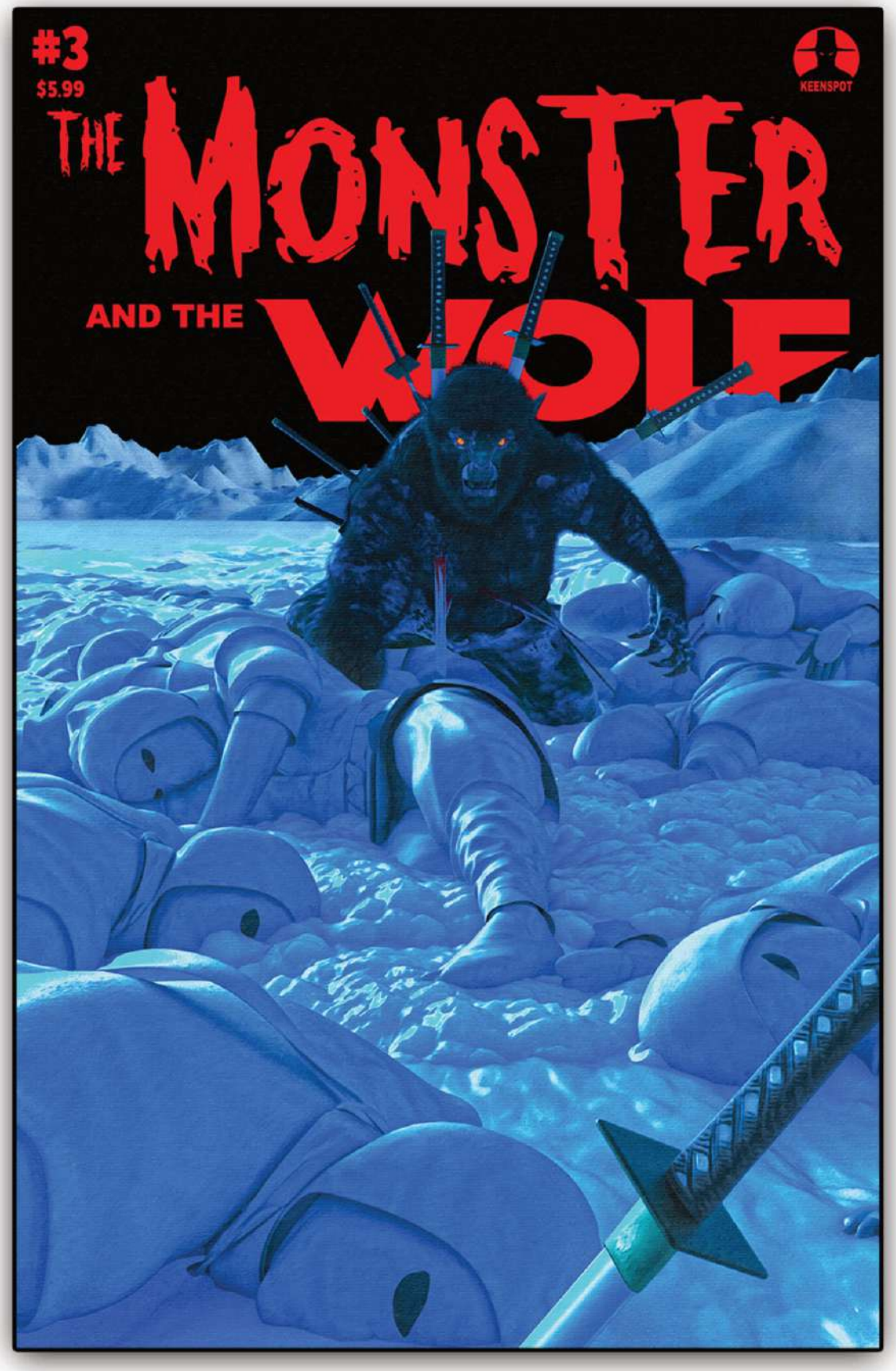

MARK SPEARS MONSTERS: THE MONSTER & THE WOLF #3

WRITTEN & ILLUSTRATED BY **MARK SPEARS**

FULL COLOR • 32 PAGES • $5.99

FOC DATE: 3/2/2026 • **IN STORE DATE:** 4/15/2026

CONCLUDING THE STORYLINE FROM ONE OF THE HIGHEST-SELLING INDEPENDENT COMIC BOOK ISSUES OF ALL TIME!

Featuring a completely silent issue by artist and writer Mark Spears! Picking up directly where Issue #1 left off -- following the flashback events of Issue #2 -- the savage werewolf finally tracks down Frankenstein's monster, setting the stage for a brutal confrontation. But neither realizes that Invariant Corp has dispatched a deadly squad of ninjas. MONSTERS VS. NINJAS. Do we really need to say more? [This is a Keenspot publication.]

EX POSSE

keenspot

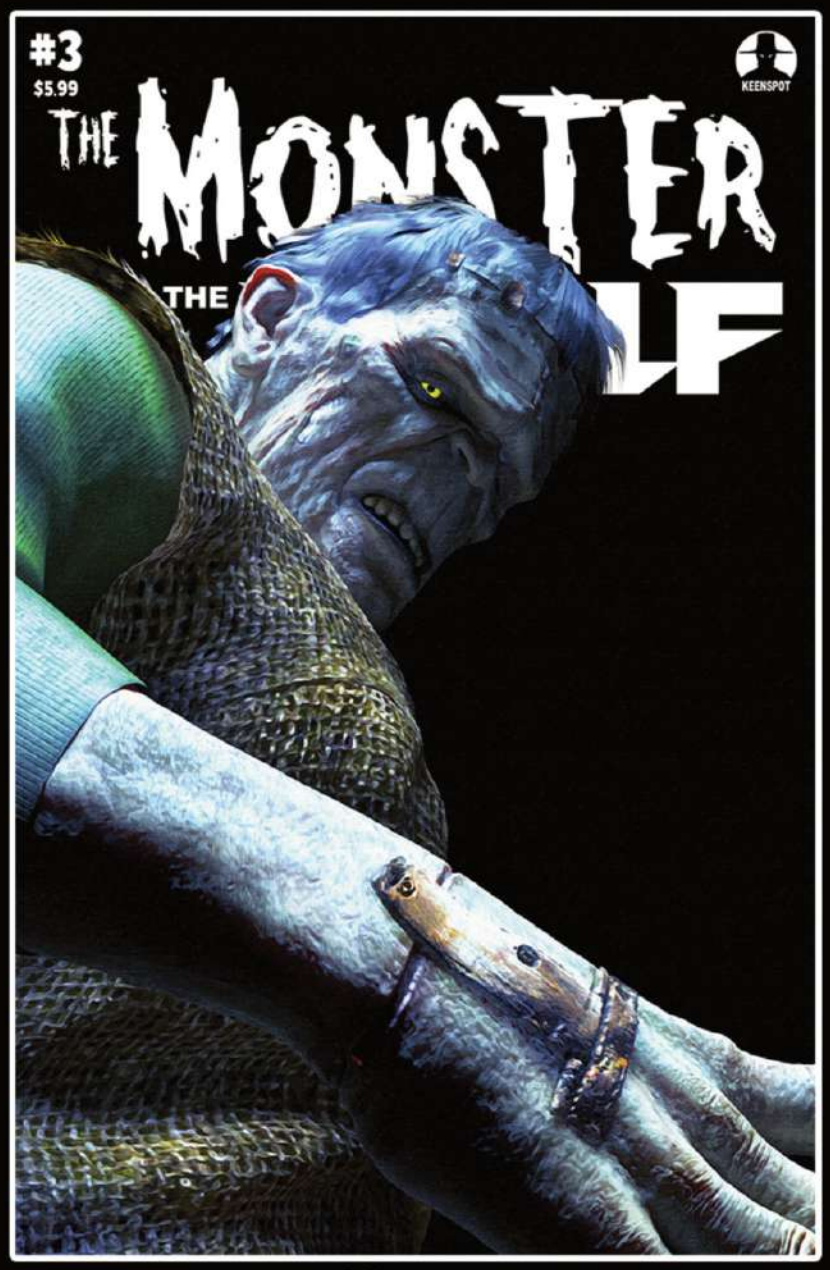

COVER B

COVER C

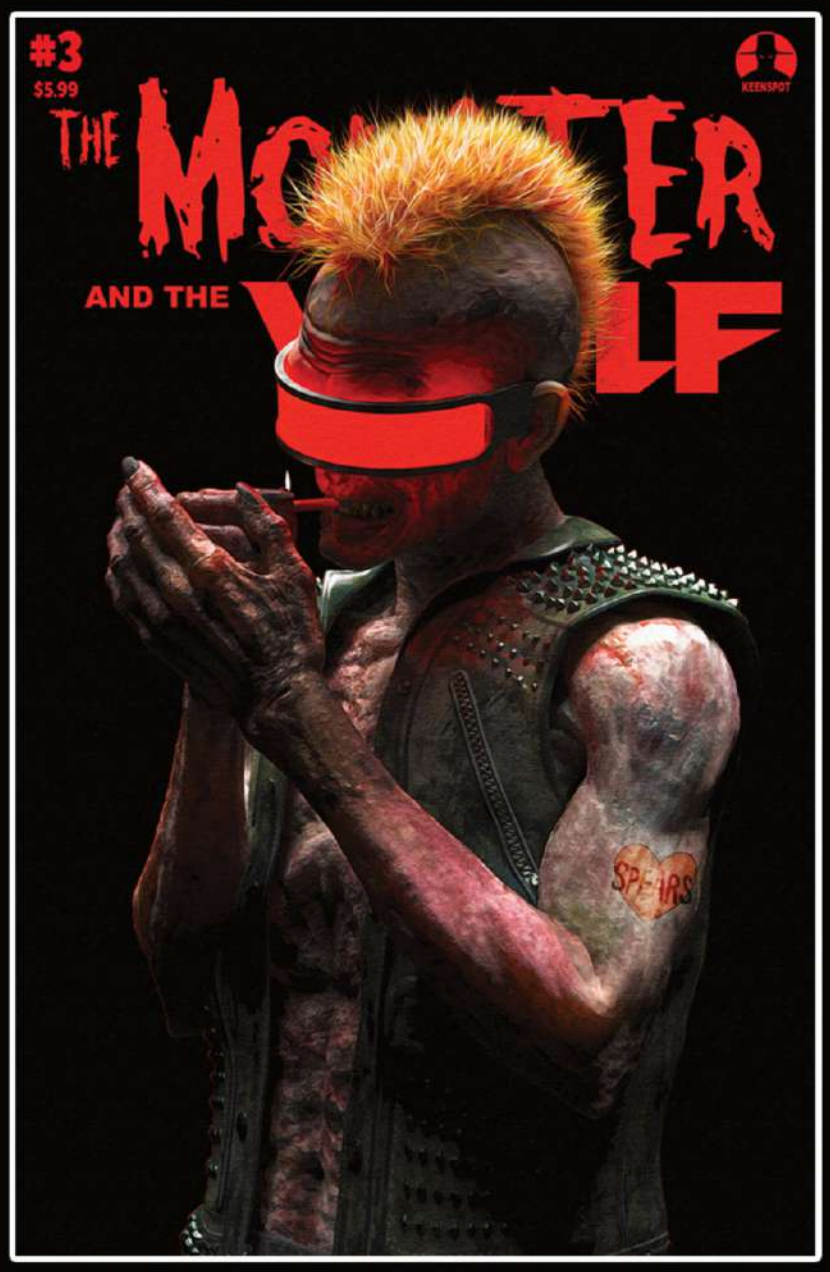

COVER D

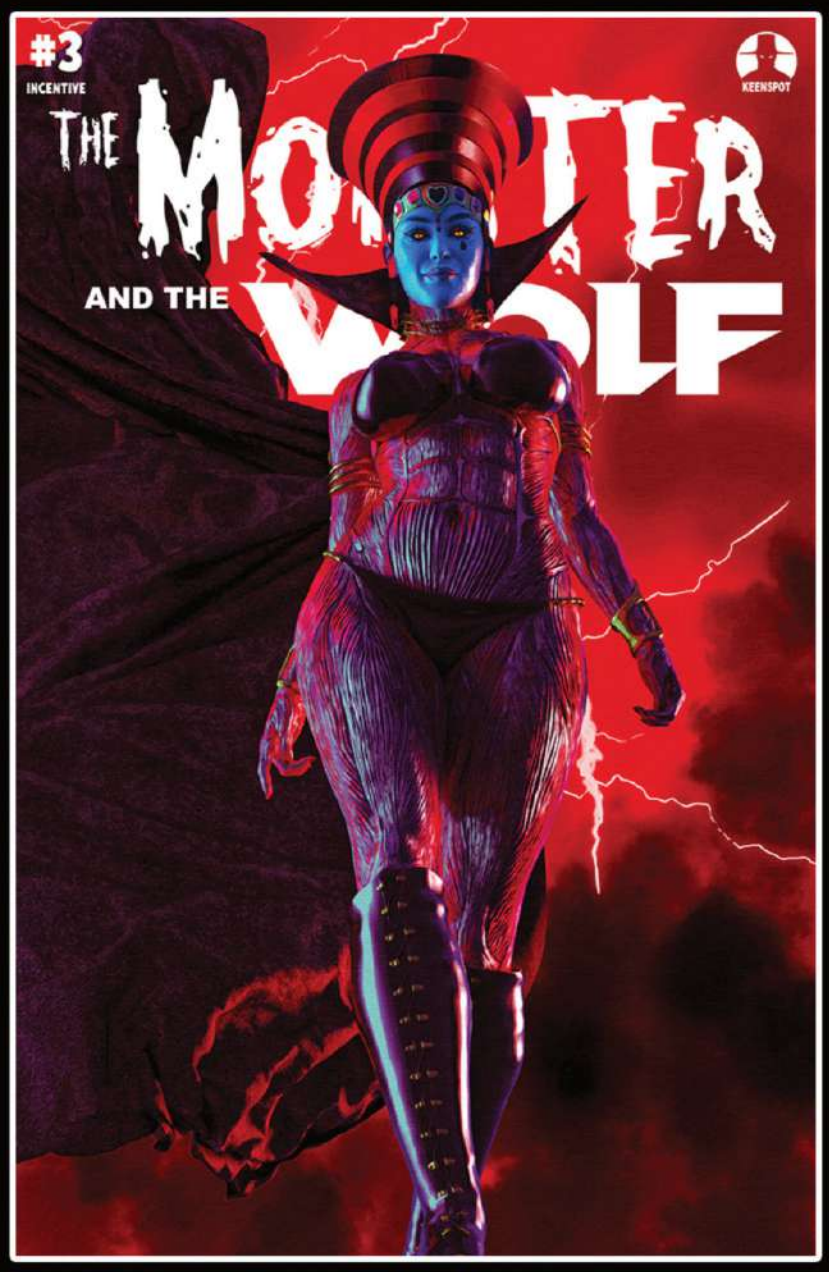

COVER E (1:50 RETAILER INCENTIVE)

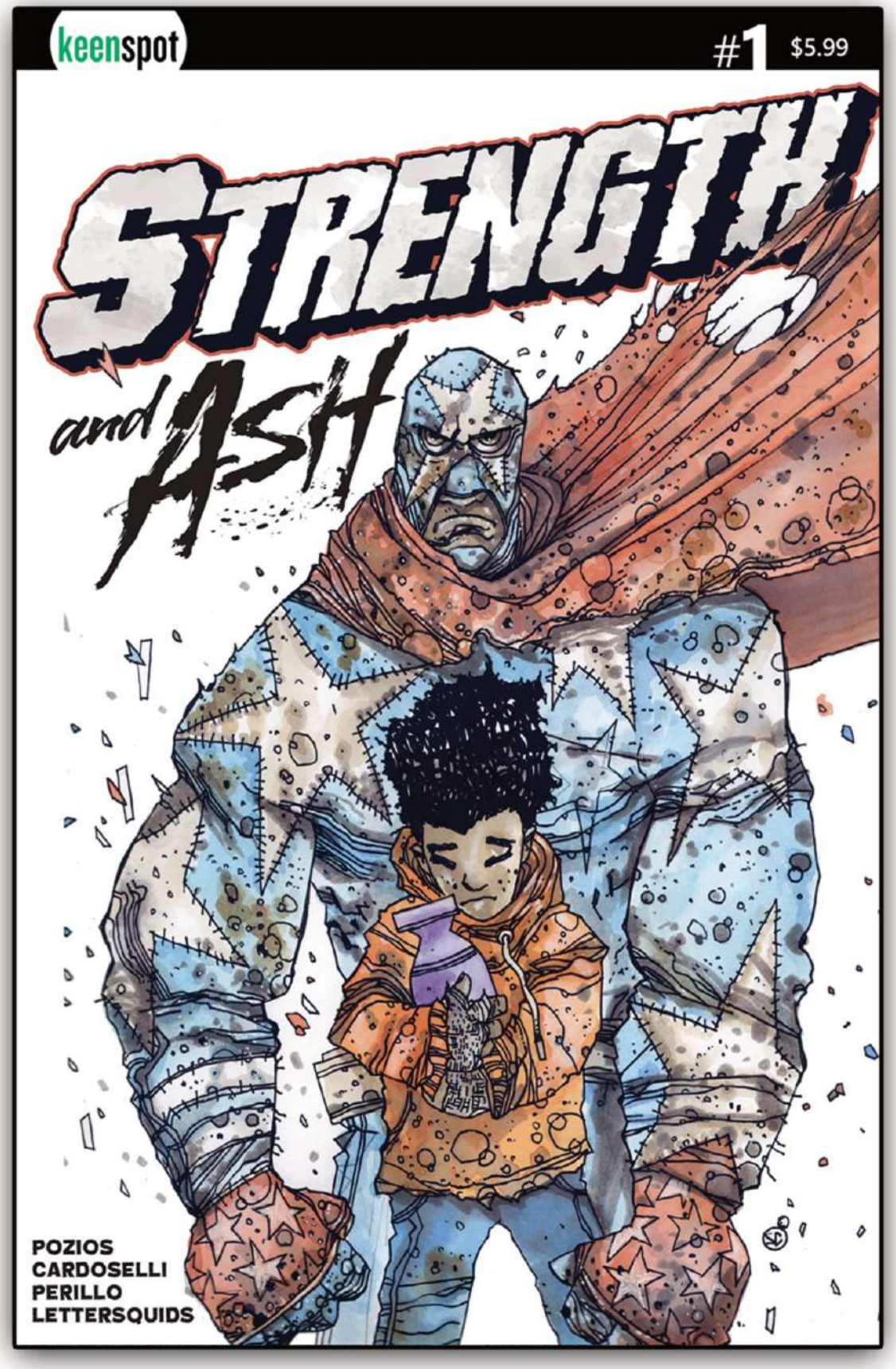

COVER B
PENICHE / PERILLO

COVER C
HOLOFOIL COVER

COVER D
BLANK SKETCH COVER

STRENGTH & ASH #1

WRITTEN BY **EVAN K POZIOS**
INTERIORS + COVERS A & C BY **STEFANO CARDOSELLI** & **FRANCESCA PERILLO**
FULL COLOR • 32 PAGES • $5.99
FOC DATE: 3/9/2026 • **IN STORE DATE:** 4/22/2026

FROM THE ACCLAIMED ARTISTS BEHIND *DON'T RUN WITH SCISSORS* COMES A SURPRISING NEW SAGA OF LOVE & LOSS!

When young Ash's superhero father is savagely murdered, all that remains of him are comic books, action figures and memories. As a cruel world pushes Ash further into depression, he discovers that, sometimes, a father's love can reach from beyond the grave! ***[This is a Keenspot publication.]***

EX POSSE

keenspot

PREVIEW: STRENGTH & ASH #1

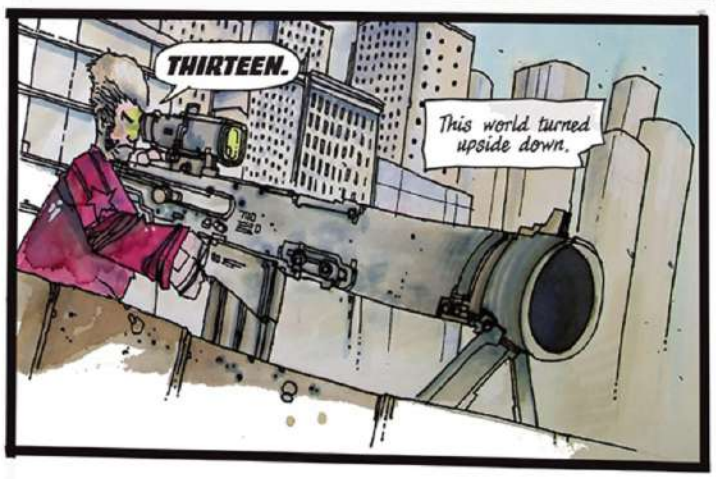

COVER A
MICHAEL ADAMS

COVER C
JERRY BENNETT

HERO HIRO #3

WRITTEN BY **JEFF McCLELLAND**
INTERIORS & MAIN COVER ART BY **MICHAEL ADAMS**
COVER B (ABOVE AT LEFT) BY **PIETRO**
FULL COLOR • 32 PAGES • $5.99
FOC DATE: 3/16/2026 • **IN STORE DATE:** 4/29/2026

Apathy runs rampant through Omega City, and nobody seems to care. As the emotion-draining villain tightens his grip, Hiro finds himself outmatched and outplayed, his lack of experience against true villains finally catching up to him. With experience clashing against raw potential, mentors protecting students, and indifference becoming the deadliest weapon of all, Hero and Hiro discover that being a hero is not about who has the powers, but who is willing to stand up when it matters most. ***[This is a Keenspot publication.]***

EX POSSE

keenspot

FANTAGRAPHICS
50TH ANNIVERSARY

APRIL 2026
NEW RELEASES

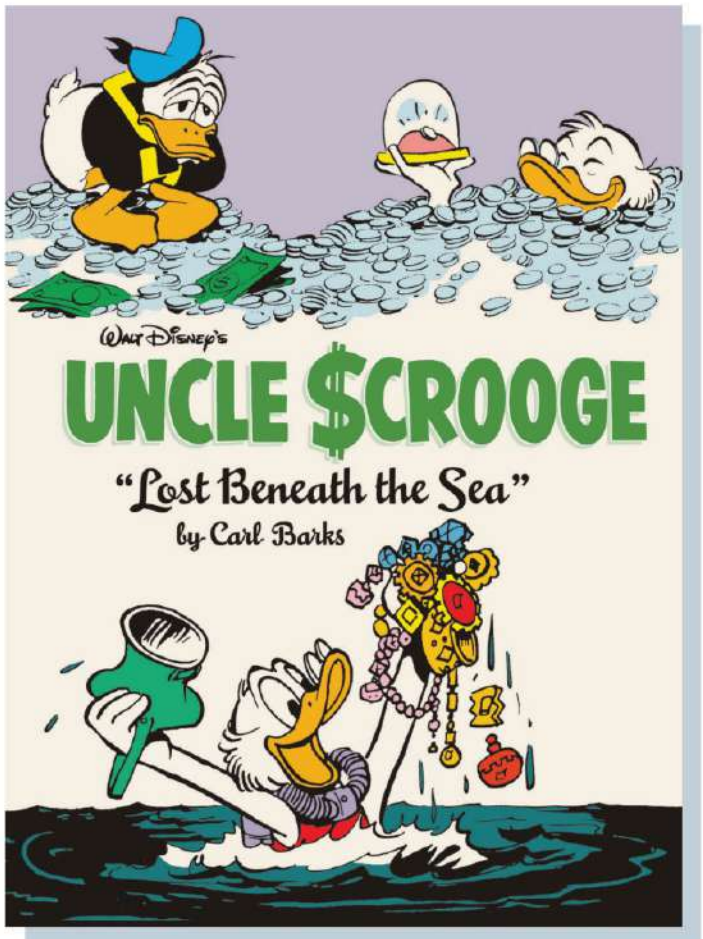

WALT DISNEY'S UNCLE SCROOGE: "LOST BENEATH THE SEA": THE COMPLETE CARL BARKS DISNEY LIBRARY VOL. 30

By Carl Barks

From the bottom of the ocean to a race for golden eggs to the hidden secrets of an ancient Mayan temple, Carl Barks delivers another wildly imaginative collection of outrageous adventures.

It's a catastrophe when an ocean liner with Scrooge's Old Number One Dime on board sinks in a raging storm at sea. Donald and Scrooge go after it, only to discover that the vessel has been taken to an undersea ship graveyard where four-armed Martians are salvaging the metal from the sunken ships for their own planet.

Next, Scrooge takes the ducks on a flight to the Yucatan peninsula in search of Mayan ruins. But two scoundrels follow and trap them all in a deadly pool of peril called the Well of Sacrifice.

Then, Magica de Spell learns of Scrooge's expedition to find the island where geese lay eggs with golden yolks. When she enlists the aid of the Beagle Boys and their dirty tricks, the race is on!

PLUS: a giant double-foldout poster!

Carl Barks delivers another wildly imaginative collection of outrageous adventures, laugh-out-loud comedy, and all-around comic book brilliance. Each page is meticulously restored and newly colored, with insightful story notes by an international panel of Barks experts.

$39.99 | HC | 248 pgs
Full Color | 7.6" × 10.3"
ISBN 979-8-8750-0181-9

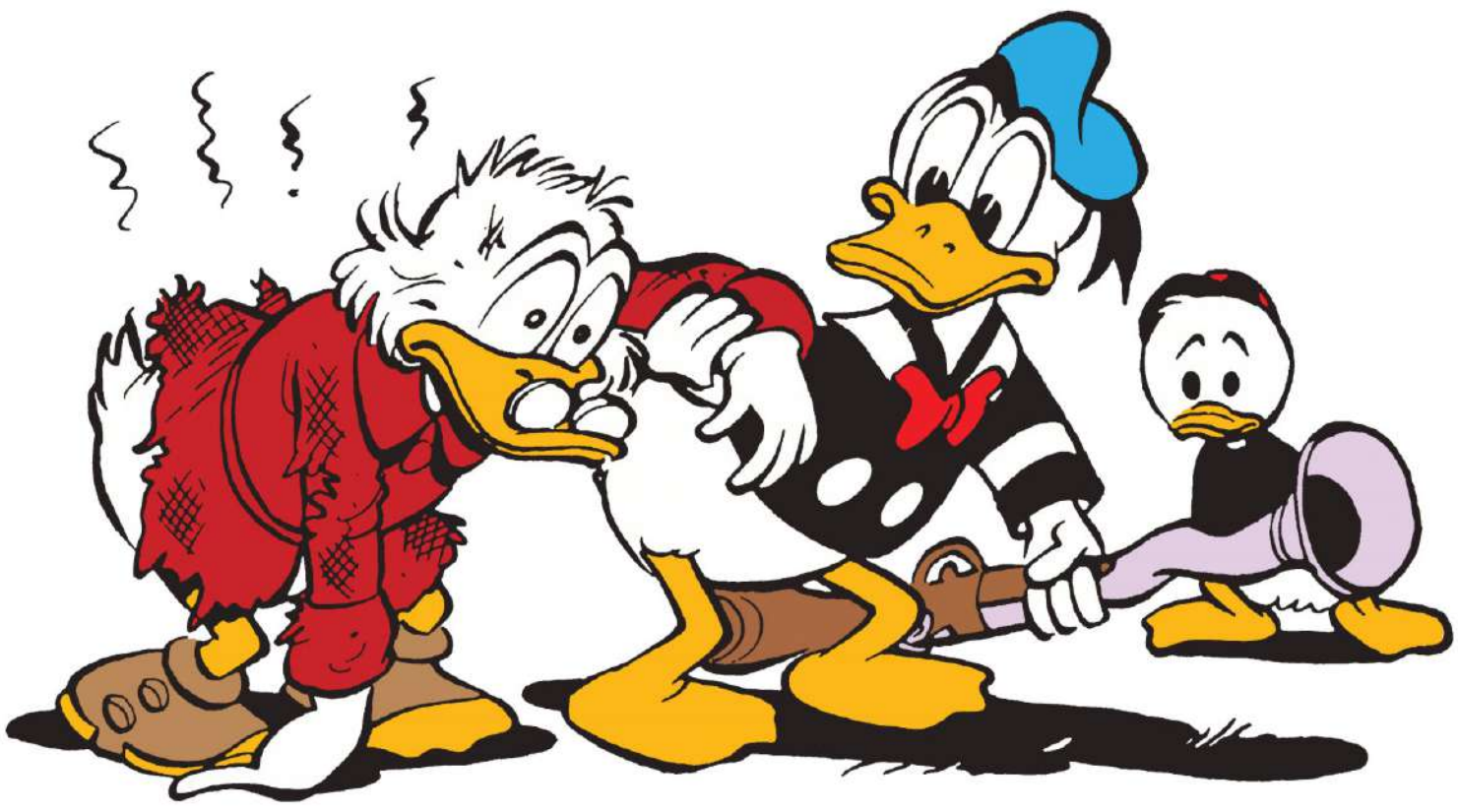

ALSO AVAILABLE

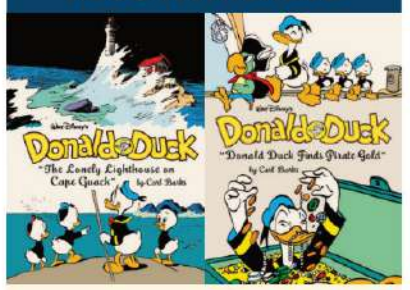

VOL. 29: "THE LONELY LIGHTHOUSE ON CAPE QUACK"
ISBN 979-8-8750-0150-5
$39.99

VOL. 1: "DONALD DUCK FINDS PIRATE GOLD"
ISBN 979-8-8750-0113-0
$39.99

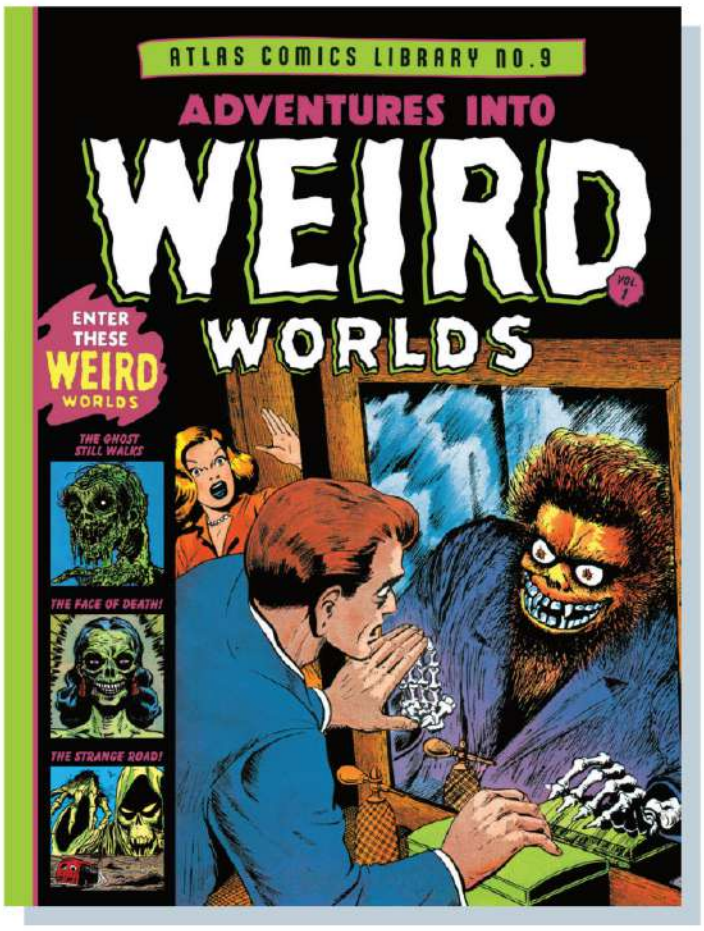

THE ATLAS COMICS LIBRARY NO. 9: ADVENTURES INTO WEIRD WORLDS VOL. 1

By Russ Heath, B (Bernard) Krigstein, Bill Everett, Joe Maneely, Carmine Infantino, Dr. Michael J. Vassallo

With Fantagraphics' latest Atlas Comics Library collection, *Adventures into Weird Worlds* is an exploration of four-color, pre-Code depravity unseen since the early 1950s.

In the unrestrained days before the Comics Code Authority censored the industry, these stories drawn by the cream of the Atlas crop — Russ Heath, Bill Everett, Joe Maneely, Carmine Infantino, Mort Meskin, George Tuska, Bob Fujitani, Joe Sinnott, and Bernard Krigstein — chilled readers to the bone: Irradiated, postapocalyptic monsters become "The Walking Death!" A frantic, tiny voice calls out from "The Thing in the Bottle"! Humanity faces intergalactic doomsday "When a World Goes Mad!" A cemetery robber tells how "I Crawl Through Graves"! Satan himself unveils "The Pit of Horror," as only Bill Everett could envision it! This is the first of three volumes that will re-present this classic Atlas horror series in its entirety. Adventures don't get any weirder!

$44.99 | HC | 304 pgs
Full Color | 8.8" × 11.3"
ISBN 979-8-8750-0162-8

ALSO AVAILABLE

ATLAS COMICS LIBRARY NO. 8: SNAFU
ISBN 979-8-8750-0108-6
$39.99

ATLAS COMICS LIBRARY NO. 7: GIRL COMICS
ISBN 979-8-8750-0107-9
$49.99

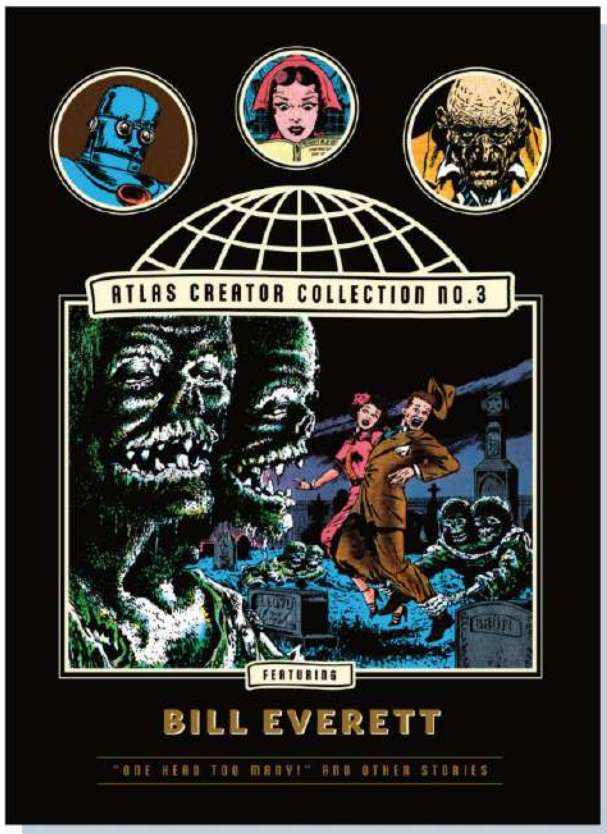

THE ATLAS CREATOR COLLECTION NO. 3: BILL EVERETT VOL. 1: "ONE HEAD TOO MANY!" AND OTHER WEIRD HORROR STORIES

By Bill Everett, Dr. Michael J. Vassallo series editor

The latest volume in our new Fantagraphics Atlas Creator Collection focuses on the feverishly imaginative Bill Everett's brilliant masterpieces of skeletal horror and oozing, creeping dread.

Already a Marvel/Timely legend for his creation of the Sub-Mariner in 1939, Bill Everett returned to Marvel during the 1950s to become Atlas' most versatile and effective practitioner of horror-fantasy. Everett's art was a combination of Graham Ingels, Harry Anderson, and Bernie Wrightson, with the slick ink line of Jack Davis, all melded within his own uniquely captivating imagery and in-your-face ghastliness.

This mammoth Fantagraphics/Marvel volume is packed with Atlas pre-Code horror stories — the first volume of a series collecting the Atlas works of *Sub-Mariner*-creator Bill Everett. Including: "Spectacles of Doom," "The Evil Eye," "The Pit of Horror!" "Horror in the Moonlight!" "Don't Bury Me Deep," "One Head Too Many!" "Burton's Blood!" Werewolf!" "The Madman," and "The Graymoor Ghost," from titles like Menace, Journey into Unknown Worlds, Strange Tales, Uncanny Tales, Spellbound, Mystic, Suspense, as well as "Zombie!" from *Menace* #5, featuring a character rebooted as Simon Garth in the black-and-white *Marvel Magazine* explosion of the 1970s. An introduction by Atlas expert Dr. Michael J. Vassallo puts it all in context.

$75.00 | HC | 256 pgs
Full Color | 10.3" × 13.8"
ISBN 979-8-8750-0141-3

ALSO AVAILABLE

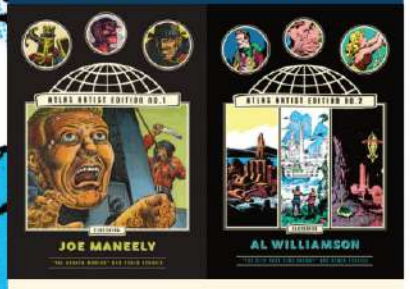

ATLAS ARTIST EDITION NO. 1 JOE MANEELY

ISBN 978-1-68396-891-7
$75.00

ATLAS ARTIST EDITION NO. 2 AL WILLIAMSON

ISBN 979-8-8750-0006-5
$125.00

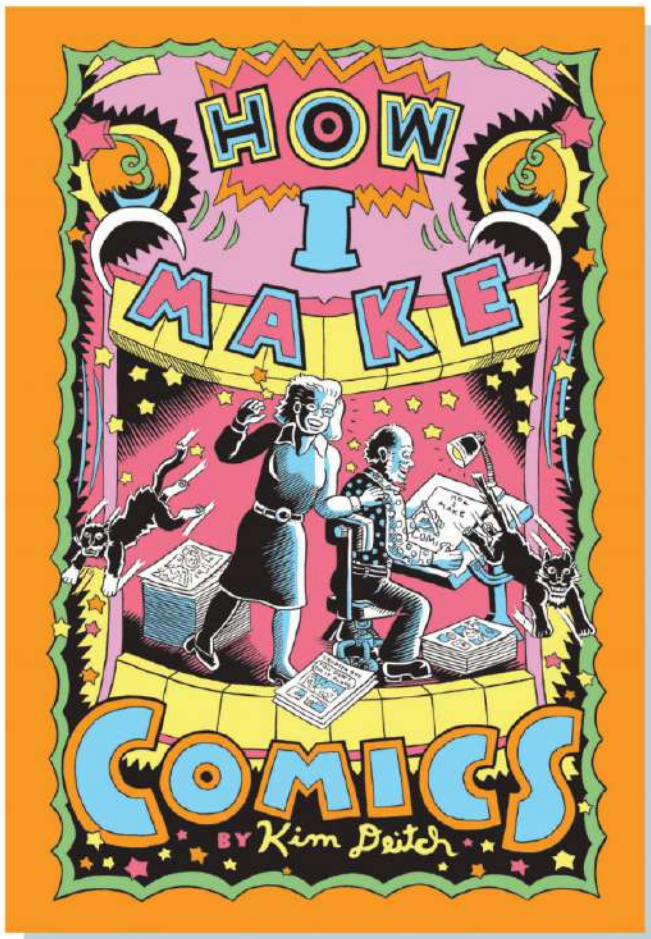

$24.99 | HC | 192 pgs
Black & White | 7.25" × 10.5"
ISBN 979-8-8750-0167-3

HOW I MAKE COMICS

By Kim Deitch

The legendary underground cartoonist Kim Deitch unveils his creative process in all its imaginative whimsy.

How I Make Comics is not just about how Kim Deitch makes comics, but about how comics made him. The book pinwheels between real autobiography and imagined comics history, but it begins in 1952 with a true story of eight-year-old Kim Deitch appearing in the audience of the *Howdy Doody Show* with eight-year-old Donnie Trump. Following Donnie's attempt to rig an election among the audience (no kidding!), Deitch relates a famous newspaper account of a diminutive wife who valiantly defends her equally diminutive husband in court, who just happens to be the inspiration of Harold Gray's *Little Orphan Annie*. Periodically, Kim asks his own wife for her critique and advice of the stories he's told so far, which he takes into account for future tales that include revenge-driven circus performers, fairytale mural painters, sordid comic book lore, comics readers creating real-life superheroes, impossibly old cats issuing supernatural judgments and inhabiting the bodies of humans, culminating in the real-life story of Kim's mother hitchhiking across country and being picked up by none other than Forrest J. Ackerman, the sci-fi, fantasy, and monster aficionado, who takes her to a convention where she meets a teenaged Ray Bradbury.

How I Make Comics is a creatively kaleidoscopic, non-stop exploration of how Deitch's imagination turns ideas, influences, and irritations into comics in his inimitable style. Snippets of behind-the-scenes explanations of his notes and sketches expand into cascading short stories. Each section goes freewheeling from notion to notion, quietly building themes and reveling in its own wild-eyed imaginative capacities across 180 pages to form both an intimate graphic memoir and an eye-popping graphic novel. One of the most prolific artists of his generation, Deitch enters his 60th year of cartooning more inventive than ever and showing no signs of slowing down.

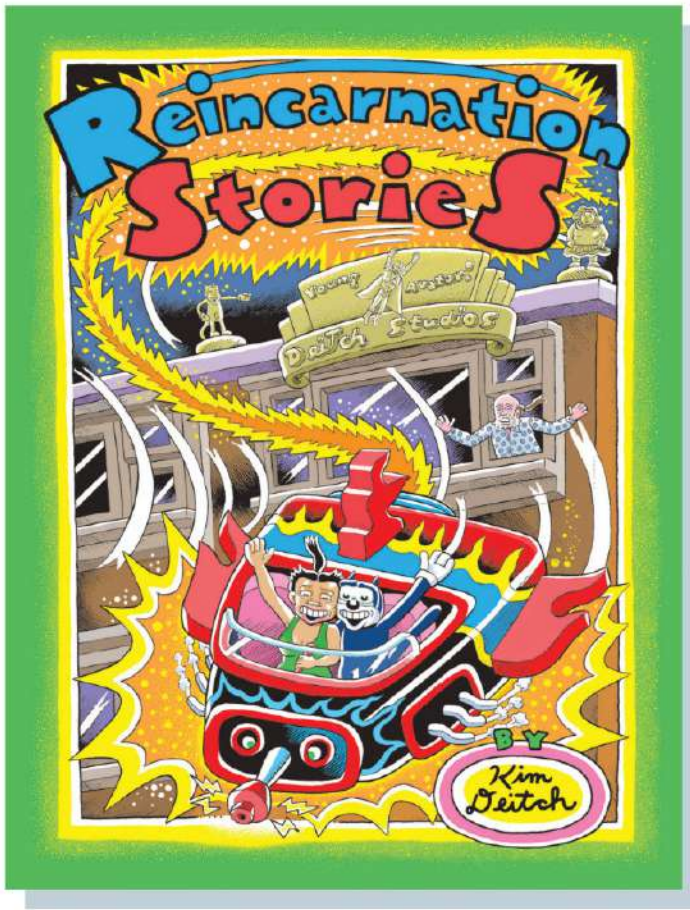

$29.99 | SC | 260 pgs
Black & White | 8.4" × 11"
ISBN 979-8-8750-0173-4

REINCARNATION STORIES

By Kim Deitch

Legendary underground cartoonist Kim Deitch's magnum opus, a sprawling odyssey of reincarnation, now in a new paperback edition.

Sitting on a bench one day, four-year-old Kim Deitch is accosted by an elderly man. Flask in hand, the man exclaims, "Is it possible? Sid! SID PINCUS! Good God, man! You've changed!" A lightbulb goes off in the man's head. "You died, Sidney! And now you live again!" Whisked away by his mother, young Deitch is left to wonder: Was it all just the mad ravings of a drunk or a tantalizing glimpse into reincarnation?

Thus begins Deitch's quest to piece together the cosmic jigsaw puzzle of creation and reveal his past lives. This sprawling odyssey weaves through time and space, encompassing a dizzying array of oddball characters, including aspiring screenwriter Sidney Pincus, a tribe of moon-dwelling Native Americans, a feline YouTube star, a has-been silver screen cowboy, Frank Sinatra, and the awesome Monkey God! Featuring Deitch's surreal scenarios and eye-popping psychedelia, *Reincarnation Stories* is a gripping yarn and a cartooning tour de force.

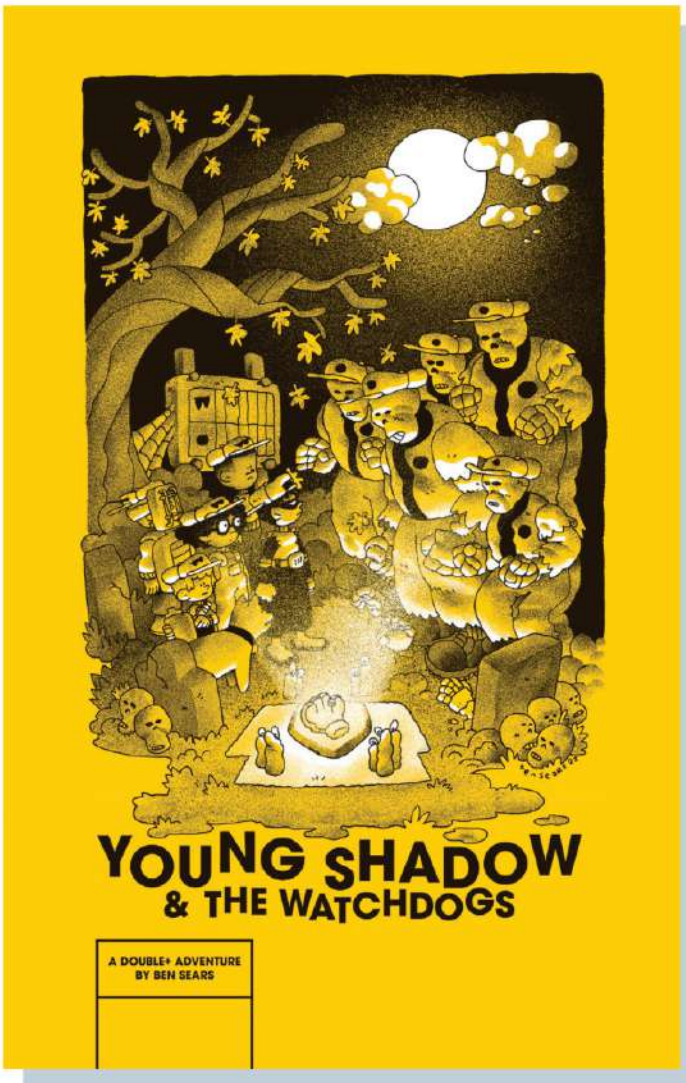

YOUNG SHADOW & THE WATCHDOGS

By Ben Sears

Young Shadow teams up with the Watchdogs in a do-or-die baseball game against a roster of ghosts and ghoulies! Will Bolt City survive?

Young Shadow usually protects sci-fi Bolt City by making deliveries for the food bank and rescuing pets. But this time around, he needs to focus on two things: hitting and pitching! When Young Shadow and the eight Watchdogs — Elmore, Gerry, Larry, Gomez, Marta, Ketchum, Rolando, and Junior — investigate a concerning chemical sludge being dumped into Bolt City's water, Elmore discovers a haunted baseball glove and inadvertently summons a team from the beyond that challenges them to a game to the death. With a stadium full of hostile vampires, mummies, frankensteins, and ghouls rooting for the visitors, the Watchdogs enlist Young Shadow to fill out their roster — and save Bolt City!

This exciting new middle-grade graphic novel from cartoonist and musician Ben Sears establishes a world that embraces classic superhero, sci fi, and supernatural comics without any irony, executed in a brilliant two-tone color scheme of jet black and mustardy yellow that perfectly suits the spooky fun and fast paced adventure. *Young Shadow & the Watchdogs* is a page-turner for readers of any age.

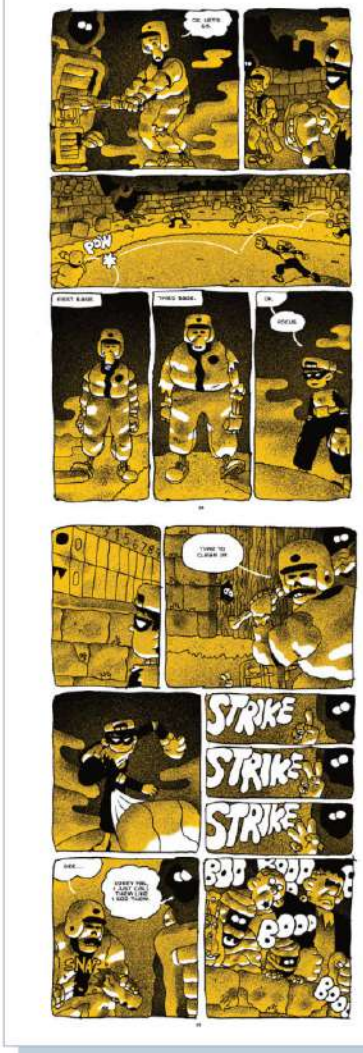

$14.99 | SC | 88 pgs | Two-Color | 6.6" × 10.4"
For Ages 8–12
ISBN 979-8-8750-0182-6

ALSO AVAILABLE

YOUNG SHADOW
ISBN 978-1-68396-412-4
$16.99

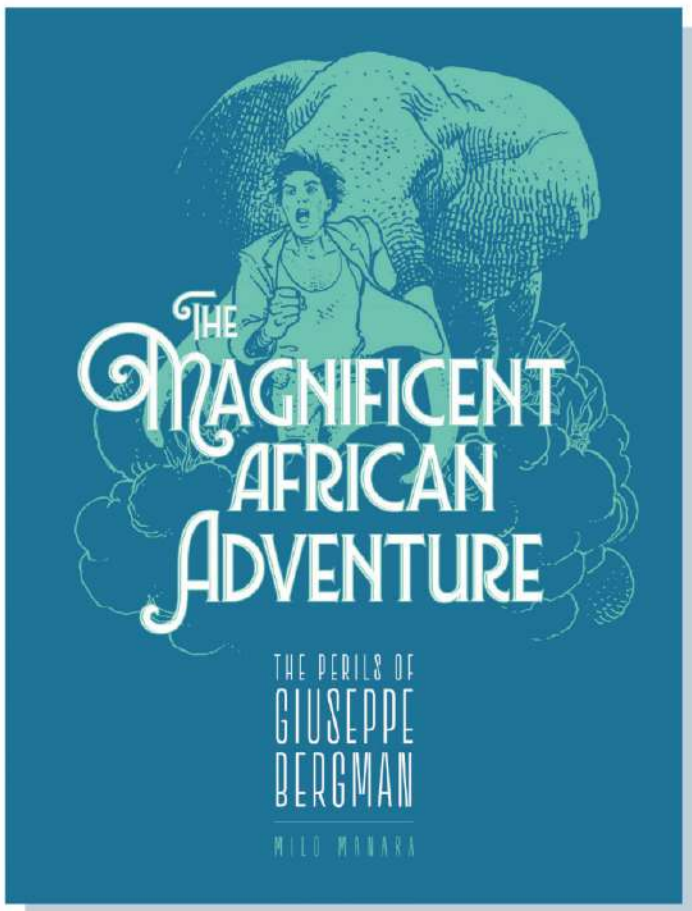

THE MAGNIFICENT AFRICAN ADVENTURE

By Milo Manara

Milo Manara's famously inept adventurer returns in two engagingly absurdist adventures that absolutely attest to the existence of free will — or do they?

Is life a stage, and do we just follow a script? Can we rewrite our roles, or must we play along according to the instructions of others? The two stories in this volume, An Author in Search of Six Characters and Days of Wrath, take place in Africa, which author/artist Milo Manara views as the bearer of insight and hope for the rest of the world.

Turning Pirandello's "*Six Characters in Search of an Author*" on its head, Manara sets our favorite inept, globe-trotting hero-naif, Giuseppe Bergman (Manara's comics alter ego), off on another quest for adventure. An off-panel director hands out scripts and then disappears. (Are we watching a play or are we in it?) Dedicated to playing his role, Giuseppe is confused when others assert themselves and send the entire scenario spinning out of control. His sexy co-star, Lulu, cast as a bimbo, rewrites herself as the hero, leading us to ponder deeper matters, such as whether we possess true free will or we just think we do. (But watch out! Just when you think the answer is in sight, Manara flips the script once again.)

Giuseppe Bergman's second African adventure begins with Chloe, a winsome nymphet who asks many questions — about the facts of life (and the fictions, too). Is she really that innocent? Or is she just drawn that way? Manara allows his characters to break the "fourth wall" as Chloe beckons us into an erotic, exotic Fellini-esque romp revolving around young Giuseppe's determination to return a kidnapped child to her tribe. His real motive? To break free and become the hero of his own story, rather than remain the hapless plaything of an omniscient narrator. Part tongue in cheek, part philosophical exploration, Manara lets Chloe wink in and out like a mischievous Tinker Bell, pushing events forward only to then pull them back — as Giuseppe Bergman struggles to make sense of it all and become the hero he needs to be.

Artist/writer/creator Milo Manara skewers adventure comics and narrative convention itself in this absurdist, sophisticated satire. *The Magnificent African Adventure*, two complete stories in one volume.

$24.99 | SC | 168 pgs
Black & White | 9.25" × 11.25"
ISBN 979-8-8750-0160-4

ALSO AVAILABLE

THE MAGNIFICENT ADVENTURE

ISBN 979-8-8750-0063-8
$24.99

LEGACY DISNEY COMIC BOOKS PRESENT DUCKBURG BAD GUYS' BACKSTORIES!

In 1995, Don Rosa's famous ***Life and Times of Scrooge McDuck*** miniseries showed us how Scrooge first came to Duckburg. Now witness the **wild business war** that followed, with Scrooge vs. spendthrift tycoon **John D. Rockerduck** for the very first time—as master Finnish writer/artist **Kari Korhonen** brings us a new chapter of **"The McDuck Journals"!** Then stick around, because Scrooge and **Flintheart Glomgold** face an awesome new foe this month... and **Donald Duck** must prove himself a **true sea duck,** or lose his sailor suit forever!

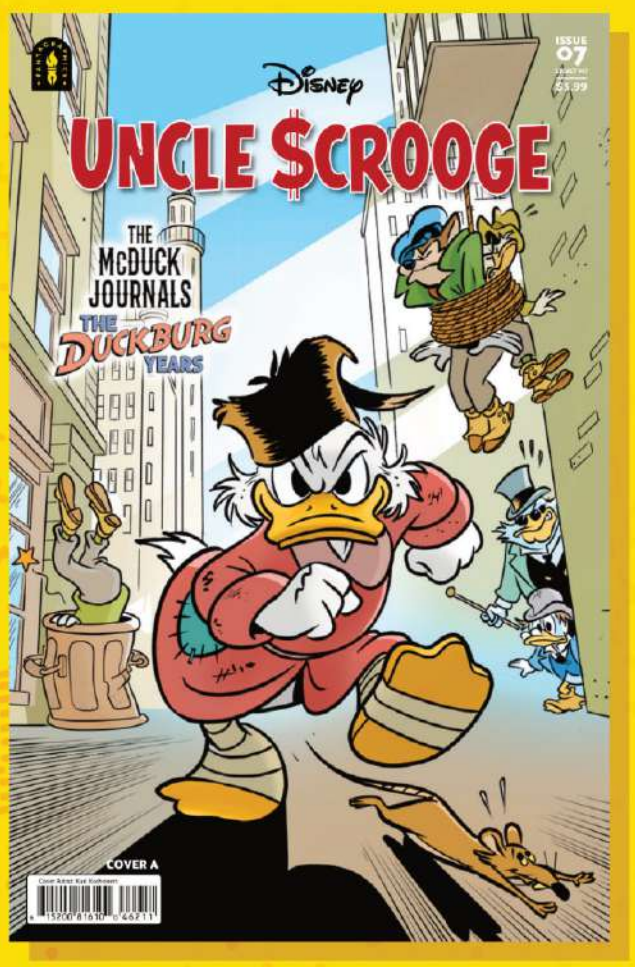

UNCLE SCROOGE LEGACY #467: THE MCDUCK JOURNALS: THE DUCKBURG YEARS

Written by Kari Korhonen, Frank Jonker, David Gerstein, and Connor Ratliff; Drawn by Kari Korhonen and Ben Verhagen

"The McDuck Journals: The Duckburg Years!" In a 42-page epic **complete** in this issue, Scrooge personally recounts his earliest adventures in Duckburg! As a newfound bank owner moving his head office from the Klondike, Scrooge slams into trouble with show-off tycoon **John D. Rockerduck** and his sinister Uncle Soames! Soon **Captain Blackheart Beagle** joins the clash of titans—which unfolds across dueling mailplanes, sinking cargo ships, and skyscrapers so tall it takes llamas to scale them! Then fan-favorite artist **Ben Verhagen** brings us a "Three-Scoop Task" when Huey, Louie and Dewey take on Scrooge *and* Unca Donald!

$5.99 | SC | 44 pgs | Full Color | 6.5" × 10"
UPC 615200816100-46711
CVR A Cover Artist: Kari Korhonen

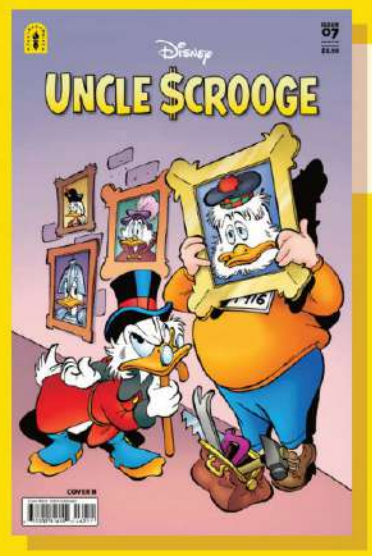

UPC 615200816100-46721
CVR B Cover Artist: Ulrich Schroeder

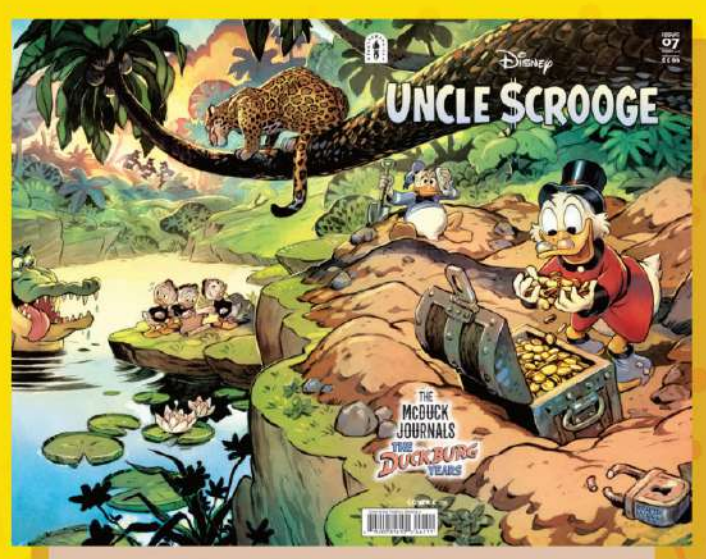

RETAILERS: Order 10 (of either/both other variants) and get one copy of our wraparound Cover C... featuring a fully-painted mural from award-winning artist Federico Bertolucci (*Love: The Lion*, *Love: The Fox*, *Donald Duck Vacation Parade*).

UPC 615200816100-46731
CVR C INCENTIVE Cover Artist: Federico Bertolucci

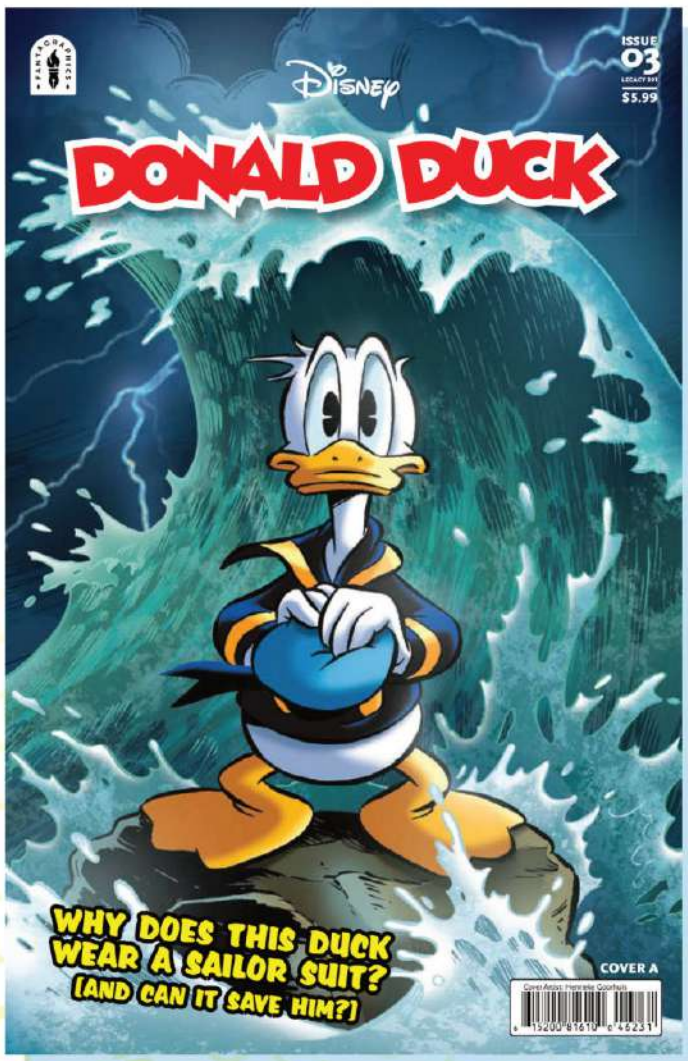

$5.99 | SC | 40 pgs | Full Color | 6.5" × 10"
UPC 615200816124-39111
CVR A Cover Artist: Henrieke Goorhuis

DONALD DUCK LEGACY #391: CALL OF THE WILD SEA/TWO-BIT TYCOONS

Written by Vito Stabile, Lars Jensen, Joe Torcivia, and David Gerstein; Drawn by Christopher Possenti and Tino Santanach

In ***"Call of the Wild Sea,"*** Donald Duck faces **mind-numbing nightmares** of a **terrible tsunami**—and Ludwig Von Drake says they won't stop till Donald proves himself a **master sailor!** But Donald left the Navy in disgrace... and only the mysterious **Captain Windblower** knows the way to redemption! Then in **"Two-Bit Tycoons,"** see the secret origin of an all-new rivalry: when bombastic Euro-billionaire **Velma Vanderduck** challenges both Scrooge and **Flintheart Glomgold,** Donald gets dragged to Amsterduck to help save the McDuck name!

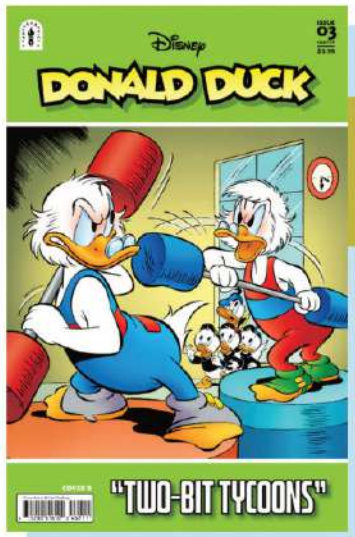

UPC 615200816124-39121
CVR B Cover Artist: Michel Nadorp

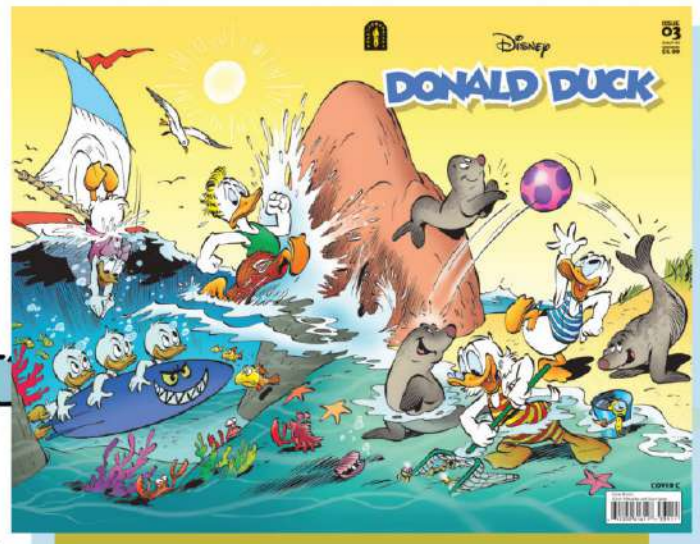

RETAILERS: Order 10 (of either/both other variants), and get one copy of this awesome new Duckburg Spring Break wraparound cover by fan favorites Daan Jippes and Ulrich Schroeder!

UPC 615200816124-39131
CVR C INCENTIVE Cover Artists: Daan Jippes and Ulrich Schroeder

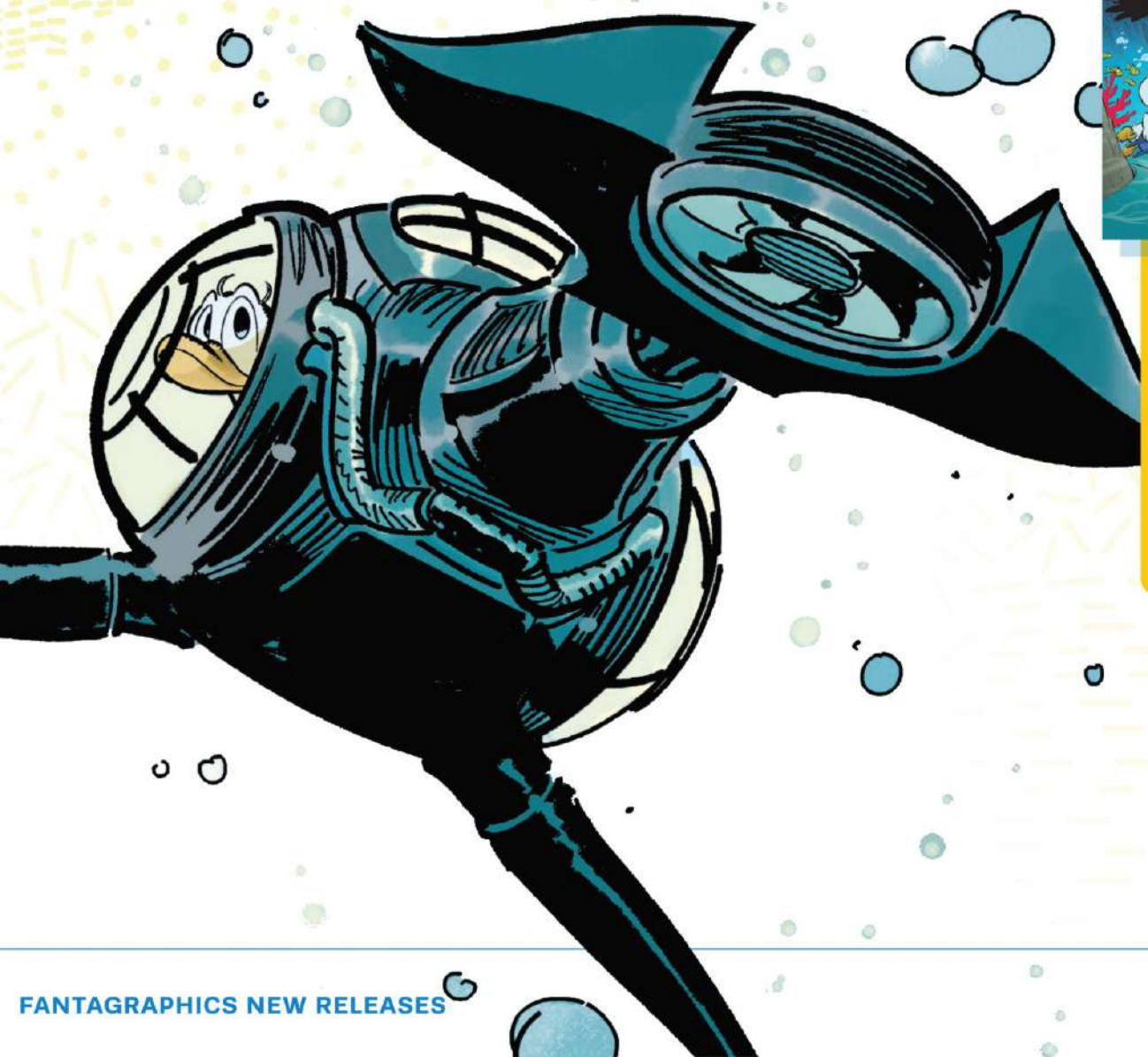

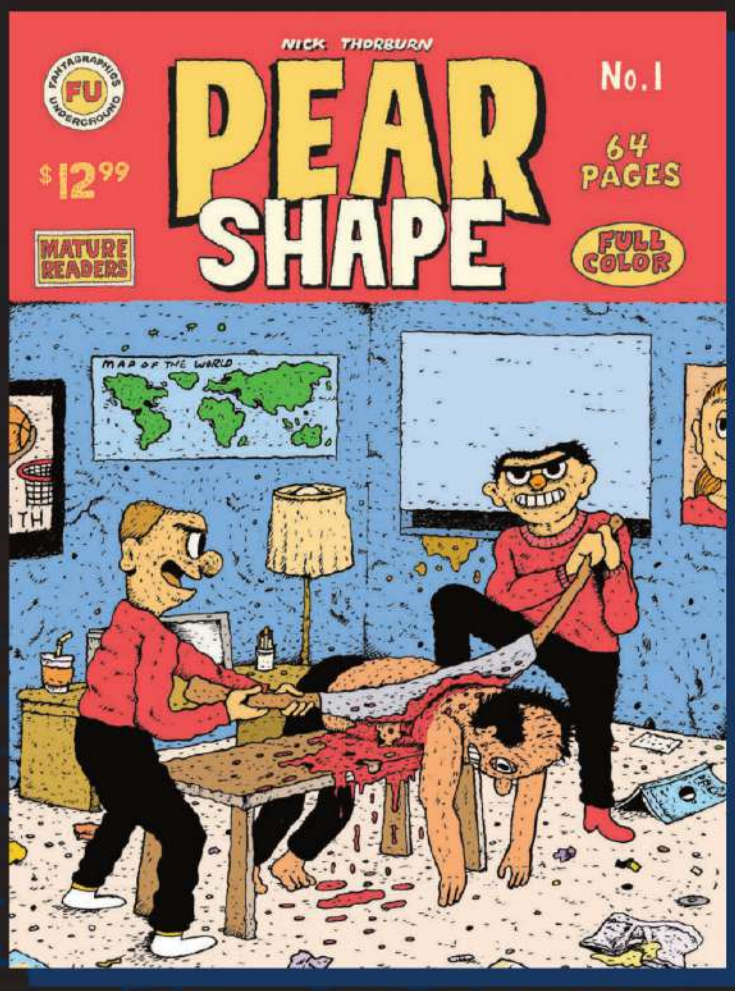

PEAR SHAPE

By Nick Thorburn

A good old fashioned underground comic for our current times: a heady bouillabaisse of humor, philosophy, profanity, absurdism, and existentialism.

From the pen of multi-talented indie musician (Islands, Unicorns) and cartoonist (*Penguins*) Nick Thorburn comes this perfect object of the comic book form. A 64-page color one-shot menagerie of interconnected comic strips that smartly channels the tradition of underground comix. Find out why those smarty pants at *The Believer* magazine say, "Thorburn makes sharp social commentary through a series of dark humor vignettes that revolve around macabre body horror, dalliances into the absurd, and the sociopolitical intricacies of human existence."

$12.99 | SC | 64 pgs
Full Color | 7.5" × 10"
ISBN 979-8-8750-0282-3

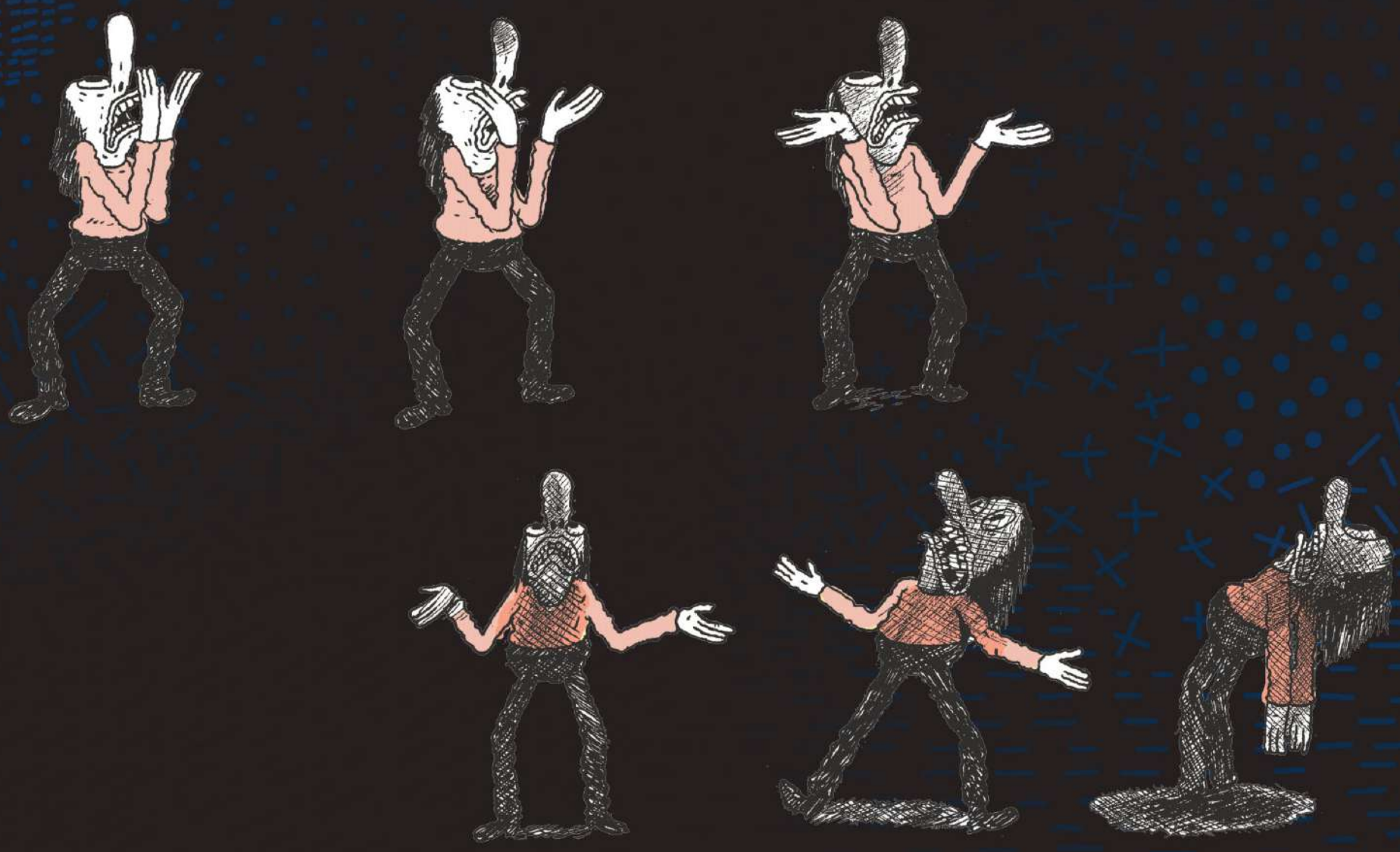

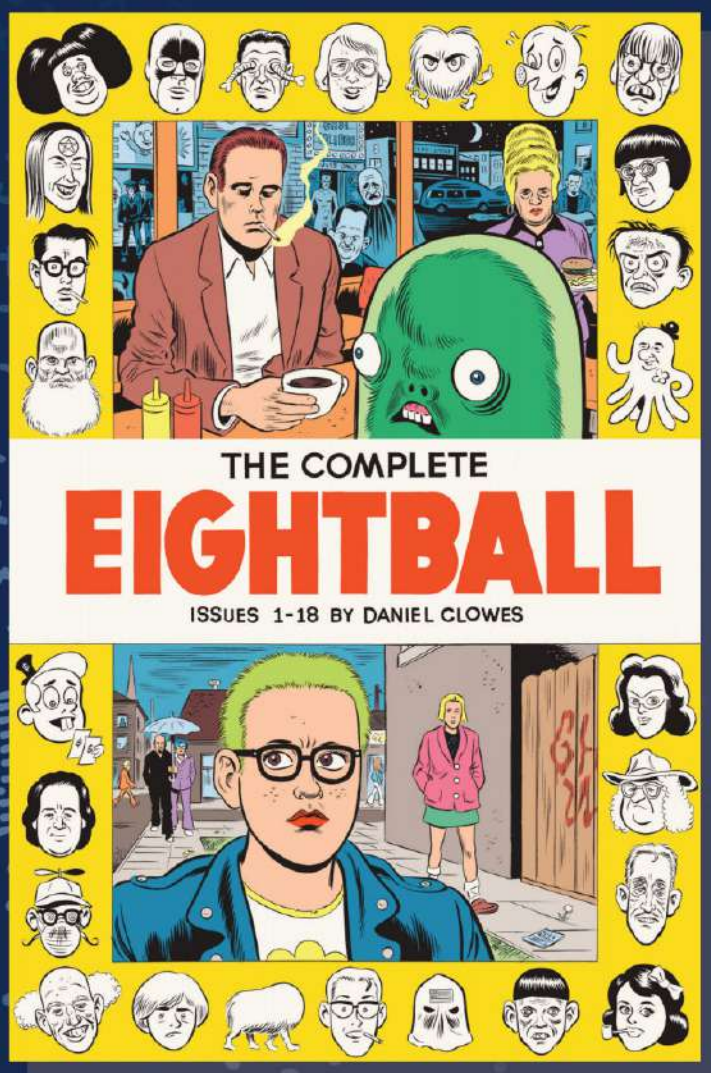

$59.99 | SC | 528 pgs
Full Color | 6.8" × 10.3"
ISBN 978-1-68396-550-3

THE COMPLETE EIGHTBALL 1–18

By Daniel Clowes

Collecting issues 1-18 of the iconic Daniel Clowes comics anthology, *Eightball*; it contains the original installments of *Ghost World*, the short that the film Art School Confidential was based on, and much more, newly designed for paperback by the author.

The beloved comic book series *Eightball* made Daniel Clowes' name even before he gained fame as a bestselling graphic novelist (*Ghost World*, *Patience*, *David Boring*, *Ice Haven*) and filmmaker. From 1989 to 1997, he produced 18 issues of what is still widely considered one of the greatest and most influential comic book titles of all time. Now, Fantagraphics is collecting every single page of these long out-of-print issues in a paperback edition. It includes more than 500 pages of vintage Clowes: seminal serialized graphic novels, strips, and rants, such as "Like a Velvet Glove Cast in Iron," "Ghost World," "Pussey," "I Hate You Deeply," "Sexual Frustration," "Ugly Girls," "Why I Hate Christians," "Message to the People of the Future," "Paranoid," "My Suicide," "Chicago," "Art School Confidential," "On Sports," "Zubrick and Pogeybait," "Hippypants and Peace-Bear," "Grip Glutz," "The Sensual Santa," "Feldman," and many more. Features new covers by Clowes, and "Behind the Eightball": the author's annotations for each issue, heavily illustrated with art and photos from his archives.

FLOATING WORLD COMICS

STATICS #3 (MR)

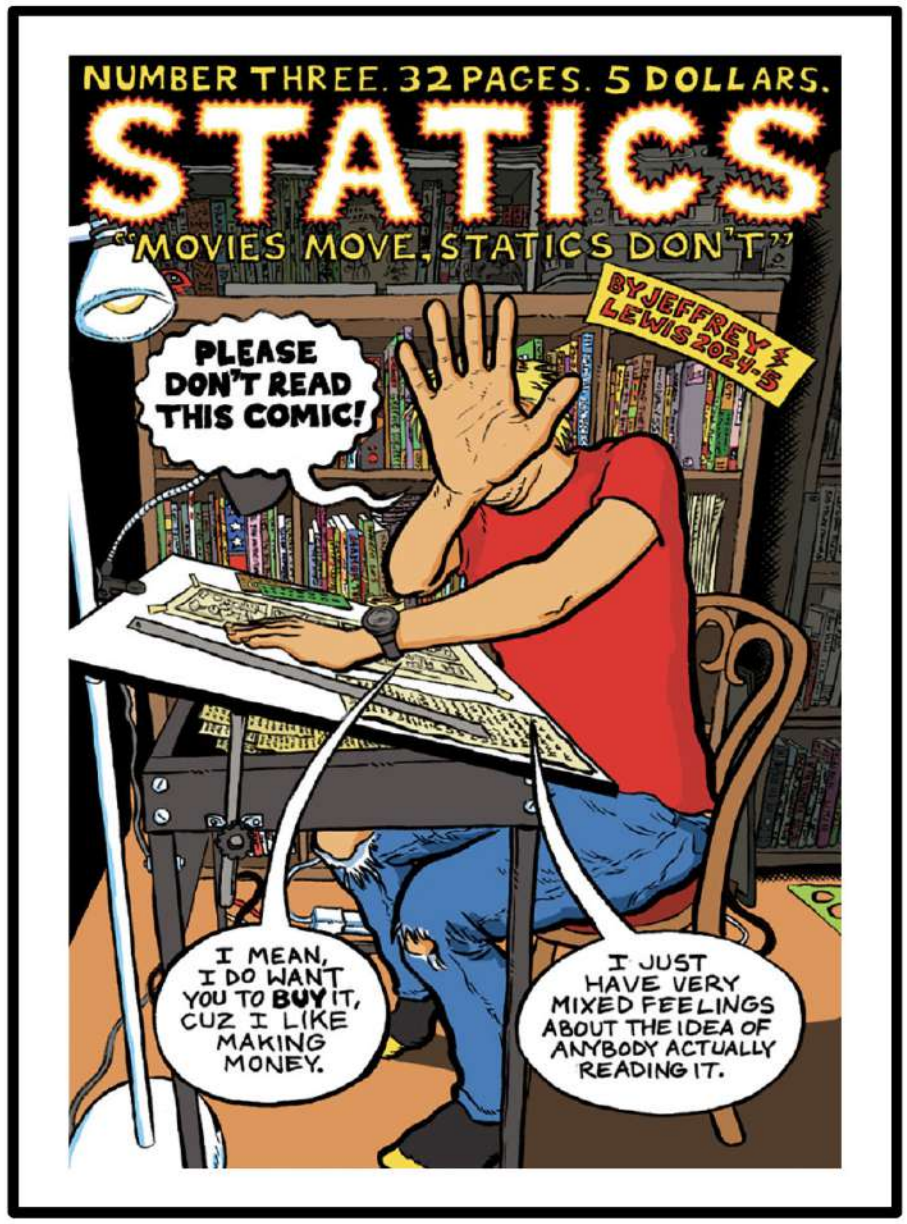

WRITER | JEFFREY LEWIS
ARTIST | JEFFREY LEWIS
COVER | JEFFREY LEWIS

B&W | 32 PAGES | $5.00
IN-STORE DATE | 4/29/2026
FOC DATE | 3/2/2026

Indie-comix fiction and non-fiction short stories, with some unexpected overlaps, written and drawn in a 90s b&w style by musical cult figure Jeffrey Lewis. A smartphone-wielding superhero team sets out to topple the Patriarchy, a sea monster is reported to be causing havoc in the Caribbean, and Jeffrey Lewis returns to oversharing autobiographical sex therapy narratives with his sentient drawing table as his only confidante. Movies move, statics don't!

HARPER alley

001
APRIL '26

HARPERALLEY.COM

HarperCollins*Publishers*

April 2026

Art © Tim Probert

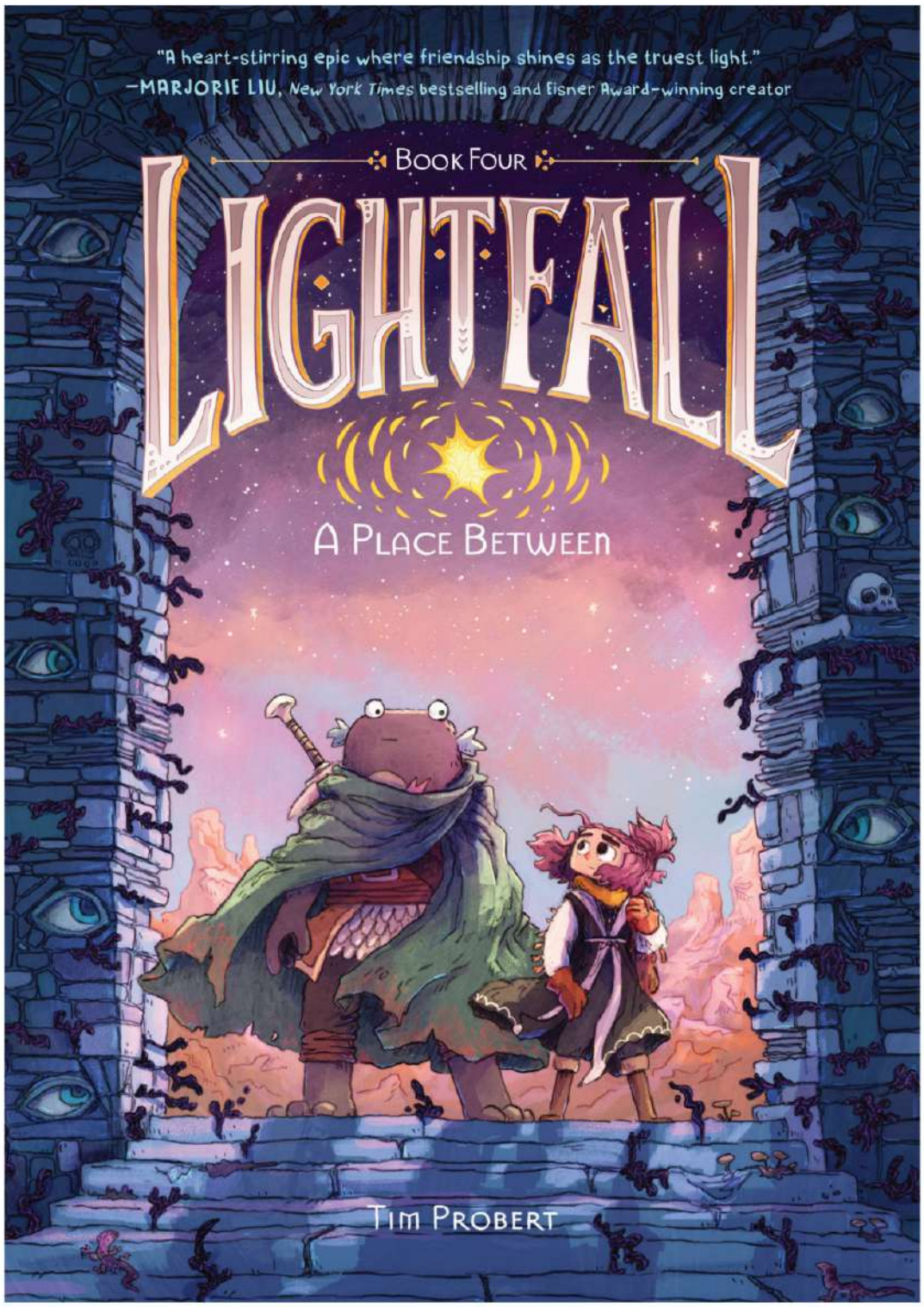

9780063080935 (PB)
$15.99
6 x 8-1/2" | f/c
256 pages
FOC: 3/9/2026
In stores: 4/8/2026

LIGHTFALL: A PLACE BETWEEN

Tim Probert

In *Lightfall: A Place Between*, our heroes arrive at long last to the island nation of Pellidyr and face a devastating loss, and—for one of our heroes—an impossible decision.

After surviving a shipwreck, Cad washes ashore on the banks of Pellydir. There, he searches for Lorgon, but instead finds the other Spirits of Irpa, who question if their planet can be saved. One Spirit takes Cad to A Place Between, a strange liminal realm between the living and the dead, where Cad works to uncover the reason Lorgon summoned them to Pellydir in the first place.

Meanwhile, Bea awakens as a prisoner in the capital city. She is desperate to reunite with her friends, but Pellydir's king believes Bea to be an omen of doom for his kingdom. When Bea's escape plan also brings her to A Place Between, she is faced with a choice that could change everything.

In a poignant and riveting story about the reasons we carry on through the darkness, Tim Probert delivers the next spellbinding installment of the critically-acclaimed Lightfall saga.

What happened to Lorgon?

He died.

I know, but how?

The Mire killed him.

The Mire?! How could that be?

For many years he fought against it, but the battle finally took its toll.

He was fighting it?

I didn't realize.

The first time we saw it was in the Lost River, outside his home.

Indeed. Now it is everywhere.

It had long outgrown Lorgon's ability to contain it.

What is the Mire?

Poison.

When the sun crashed into Irpa, it buried itself deep within the planet.

This wound never healed, and an infection formed . . . It became the Mire.

It fed on the dying sun, devouring its remnants, spreading throughout the veins of Irpa.

To this day it consumes and grows, always hungry and never satisfied.

Its tendrils have spread far and wide. The Mire is now throttling the Heart of Irpa itself.

It's choking Irpa?! What will happen?

Irpa will die.

Then everything on the planet will follow.

The world will end?

Yes.

9780063027138 (PB)
$15.99
6" x 9" | f/c
288 pages
FOC: 3/23/2026
In stores: 4/22/2026

CLOCK HANDS

Marieke Nijkamp & **Sylvia Bi**

Twelve-year-old Vale is guildless, and there are two things the guildless of Siannerra fear most of all. First, an injury or illness that prevents them from working. And second, losing their homes. When Vale's Nonno breaks his ankle and is unable to work, Vale is afraid their family will soon be evicted. How will Vale be able to support their family with the meager coins the guildless make working at the docks?

Luckily for Vale, there is a new maestro in town. Maestro Giuseppi and his daughter, Stella, don't care that Vale is guildless. In fact, they don't care about the rules of the guilds at all. They are here to build Siannerra's first astronomical clock, and they aren't asking for the guild's permission. Better yet, Giuseppi wants Vale to be his apprentice! Could this be the answer to all Vale's dreams? Or the start of all their problems? After all, the city doesn't take breaking the rules lightly.

With nuanced and instantly loveable characters and a fully realized, vibrantly illustrated setting, bestselling author Marieke Nijkamp and breakout illustrator Sylvie Bi show once again how anyone—no matter their age—can change their world. An excellent choice for fans of the Lightfall and Wingbearer series.

Is that why you work on the docks?

There's still work the guilds can't or won't do.

Nonno Gavino helps set up and tear down market stalls.

No one thinks about how necessary that is.

At least before he broke his leg.

What happens when—

Babbo! Vale! Come see!

I should get back to the docks.

Don't you want to see our ghost tower? Come!

Besides, I may have an offer for you.

An offer, signore?

GIANNERRA. SUNSET.

Stop dawdling! The guild master's waiting!

Heave, ho! Heave, ho! Heave, ho!

LIFE AT THE DOCKS IS AS PREDICTABLE AS THE TIDE.

WE START WORK AT DAWN. THE DAY ENDS WHEN THE SUN SETS.

AND THE BOSUN NEVER STOPS SHOUTING.

9780063466128 (PB)
$11.99
5" x 7-1/8" | b/w
192 pages
FOC: 3/23/2026
In stores: 04/22/2026

PLUS-SIZED MISADVENTURES IN LOVE!, VOLUME 3

mamakari

When Yumeko discovers her love for her close friend, the vice president, is unrequited, she tries to find the silver lining. But even her new positive outlook isn't enough to combat the heartache as she listens to him talk about his mysterious new love. All seems lost until the vice president brings up their shared past and how he fondly remembers Yumeko, even before her accident and self-confidence . . .

TAKE ME TO WHERE IT HAPPENED.

I'M OKAY.

INHALE

EXHALE

CRUNCH

SNAP

WHAT'S THE MATTER?

!

?!

TWIRL

I...

HAVE A FEELING...

I KNOW THIS PLACE...

USH...!

DON'T PUSH YOURSELF TOO HARD!

AH HA HA HA HA!

HUH...?

UH...

PFFT!

THANKS FOR HAVING ME.

THAT'S MY CUE TO LEAVE.

WHAT'S SO FUNNY?!

SNICKER SNICKER SNICKER

NOTHING...

YOU'RE PERFECTLY WONDERFUL AS YOU ARE!

YOU DON'T HAVE TO CARE ABOUT WHAT OTHERS SAY.

DON'T WORRY, MOM!

WHAT COULD BE MORE WORTHY OF YOUR PRIDE?

I MEAN, YOU GAVE BIRTH TO THE TREASURE THAT IS ME!

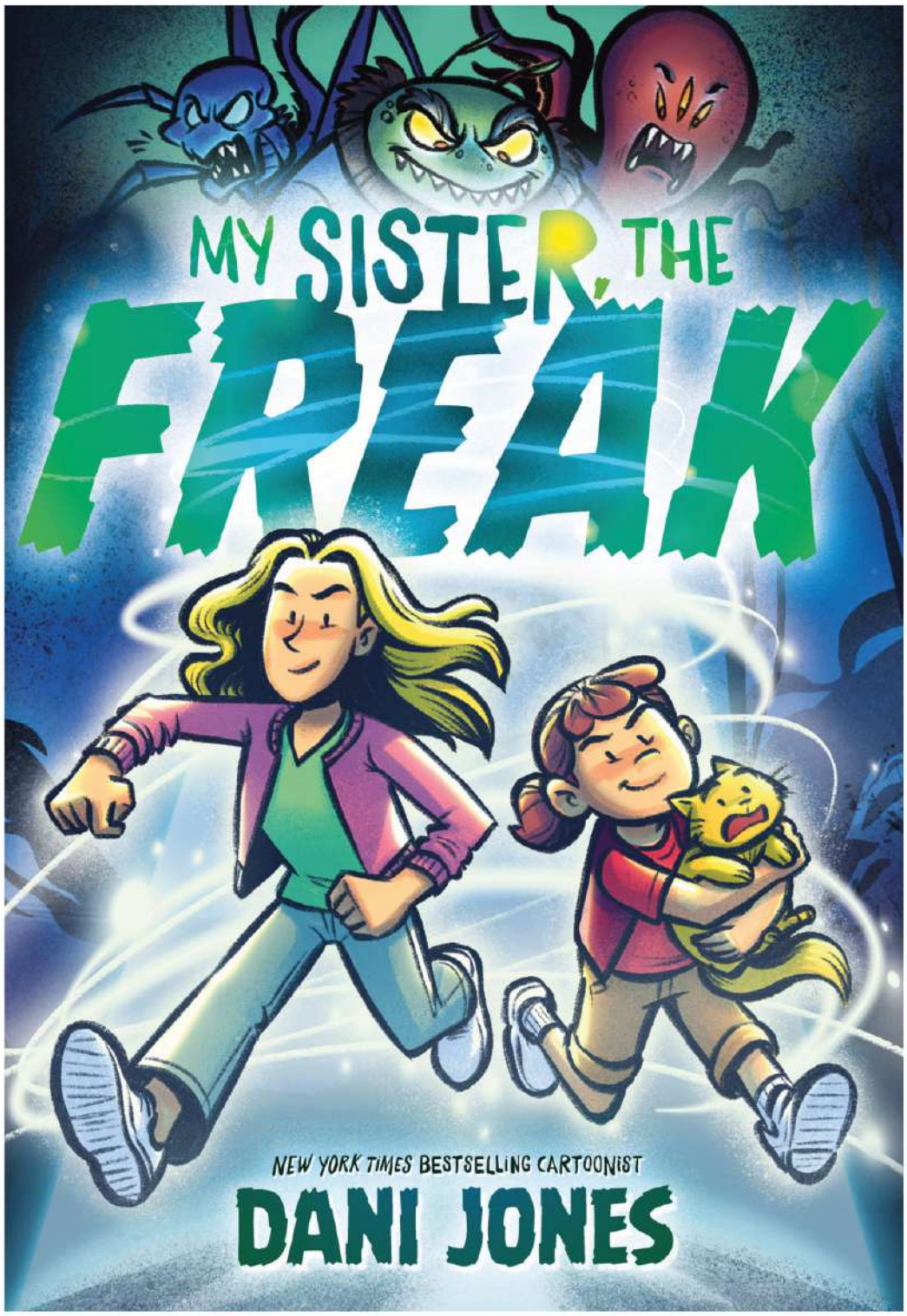

9780063343269 (PB)
$15.99
5-1/2" x 8" | f/c
224 pages
FOC: 3/16/2026
In stores: 4/15/2026

MY SISTER, THE FREAK

Dani Jones

Mary Seaver lives in her own world. It's not her fault if sometimes her enthusiasm creates chaos. To Mary, that's what being 10 years old and a huge science fiction fan is all about. Allison "Al" Seaver is Mary's older sister. Al is everything that Mary is not—cool, calm, collected, and super popular.

So it makes sense that when aliens invade their hometown of Pleasant Valley, the two sisters have opposite reactions. While Mary's trying to warn everyone about the end of the world, Al's hoping the whole thing will go away so she can make it to the spring dance. But when a secret emerges from their family's past, Mary and Al find themselves turning to their most unlikely ally: each other.

A heartfelt exploration of sisterhood, forgiveness, and outer space invasions await in Dani Jones's dazzling debut graphic novel.

BOOGLE DOODLE DOO!
RAT-A-TAT-TAT!
OOH OOH OOH!
I am monkey. Hear me ROAR!
GAH!
OOF!
OW!
SMACK
SMACK
SMACK
MWAH HAHAHA!
ARGHHH!
NEENER NEENER NEENER!
RAWR!
BONK
OW!
CRASH!
BAM!
CLUNK!
SLAM!
CUT!

Ugh, Mary...
That was... stunning.
I think that's enough for today, kids. Let's pick up here again on Monday.
Not again.
She's going to ruin the play.
Only a week till showtime!
It's going to be amazing!
What a freak.
See you next week, Ms. Smith!
AHH! Oh! Hello, Mary.
That was a very interesting take on the part.
Thanks, Ms. Smith! I've been practicing all the time!
I can see you've been working hard.

I made my costume myself! It even has retractable wings!
FWIP!
In retrospect, I probably should have punched holes in my mask.
But I've been testing so many designs! There are lots of flying monkey influences to draw from!
Wow, okay...
But mostly, I think of Al. Al is the main inspiration behind my evil primate interpretation.
SLAP!
Oh, I see! Is Al a monster from one of those movies you like?
Ha ha, no, of course not.
Al
Al is my sister.

Allison Seaver...
WILL YOU GO
Will you go to the Spring Fling with me?
Pleasant Valley High School
Um... well... I don't know...
BAAAAA!

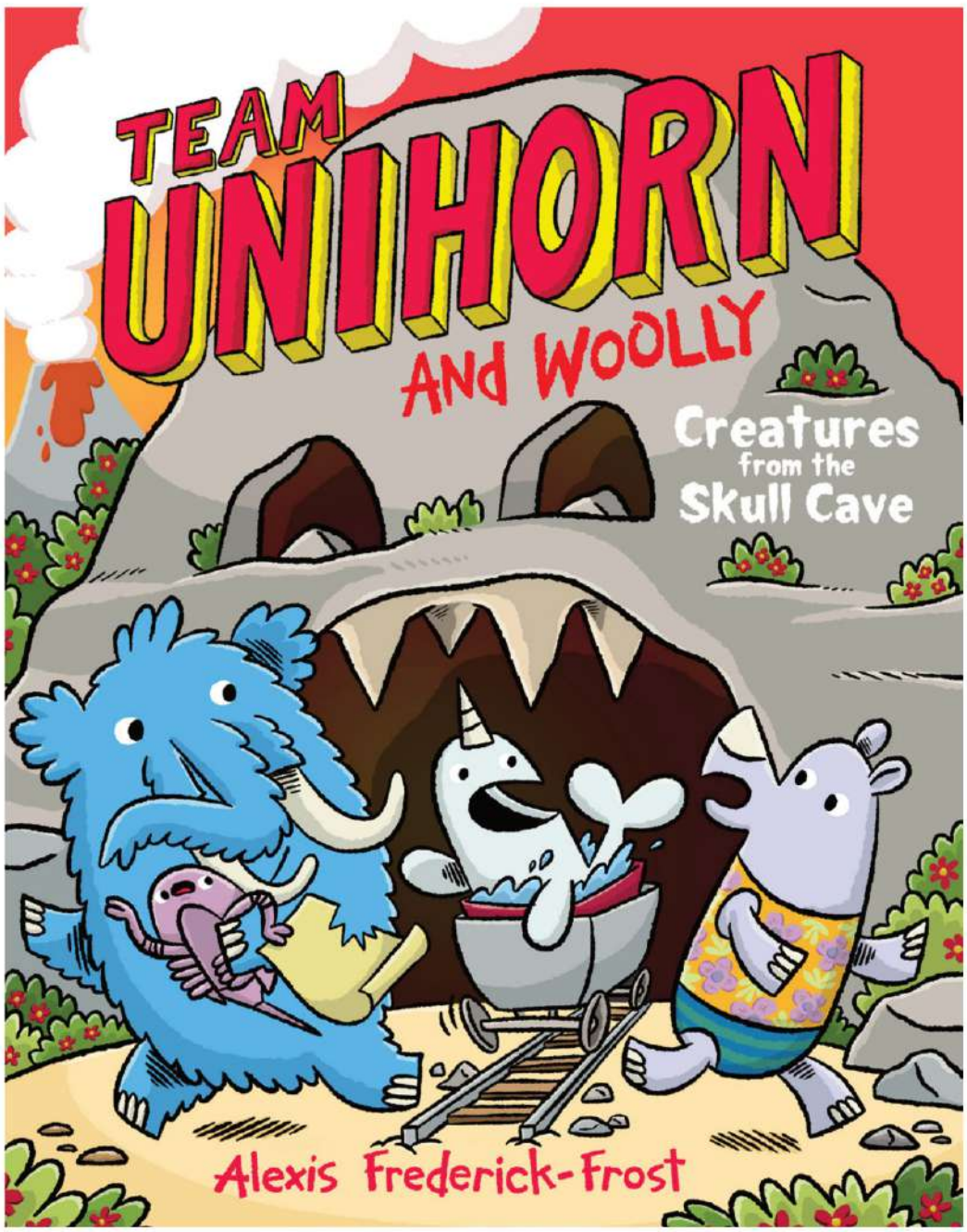

9780063004337 (PB)
$7.99
5-1/2" x 7" | f/c
96 pages
FOC: 3/30/2026
In stores: 4/29/2026

TEAM UNIHORN AND WOOLLY #4: CREATURES FROM THE SKULL CAVE

Alexis Frederick-Frost

Team Unihorn and Woolly have saved Burlap Beach not once, not twice, but three times. Now it's time for them to bask in the sun and enjoy some good 'ole fashioned R&R. And that's exactly what they get—until their cooler accidentally tips over and they discover a map inside a bottle! Where could it lead? Forgotten ruins? Buried treasure? A notable landmark?

Determined to solve mystery, Team Unihorn (and Woolly!) set off to find what's out there—but the most priceless treasure might be closer than they think.

It looks old.
Look! There's something inside it, too!
What is it?
Let's open the bottle up and see!
POP

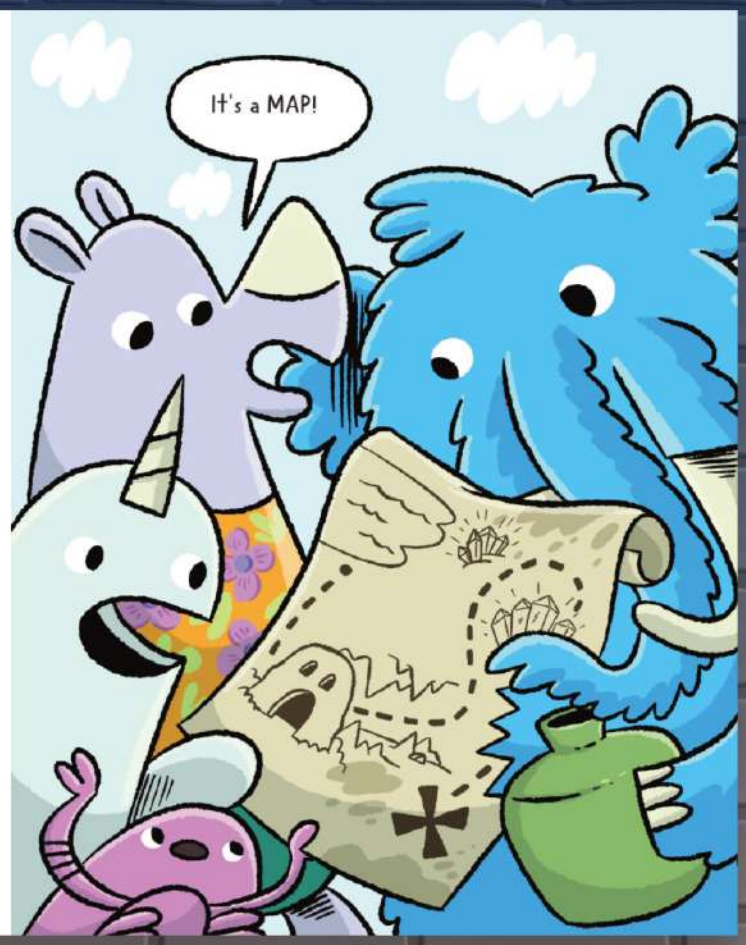
It's a MAP!

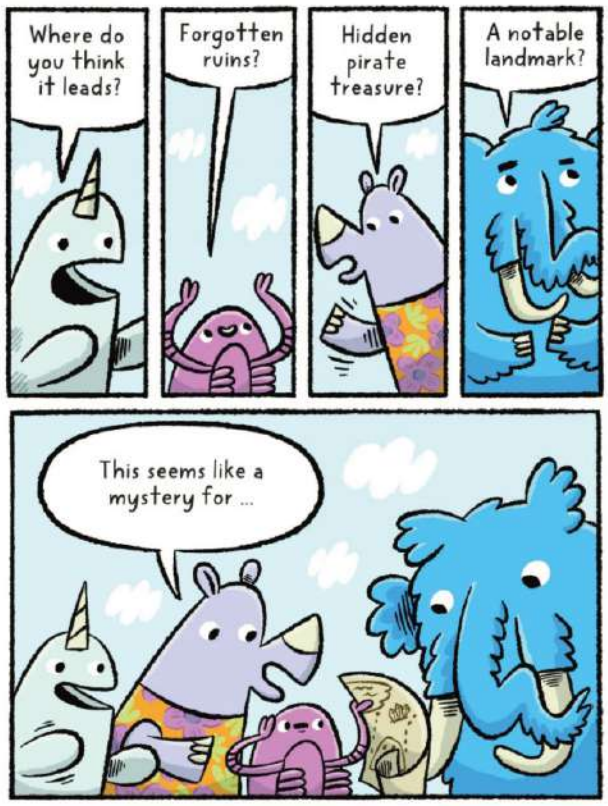
Where do you think it leads?
Forgotten ruins?
Hidden pirate treasure?
A notable landmark?
This seems like a mystery for ...

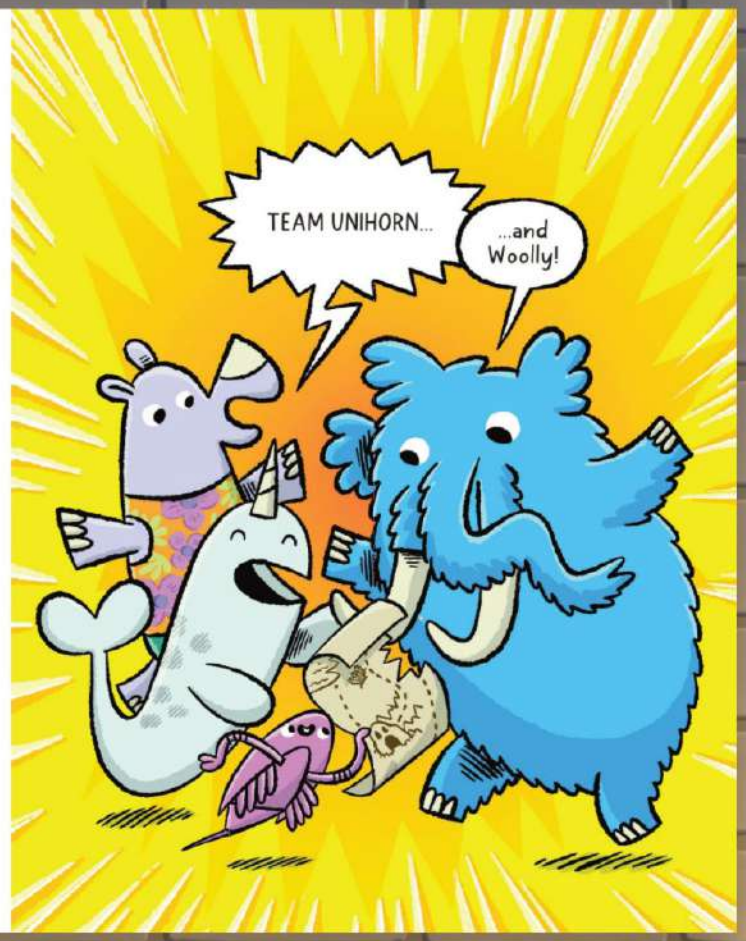
TEAM UNIHORN...
...and Woolly!

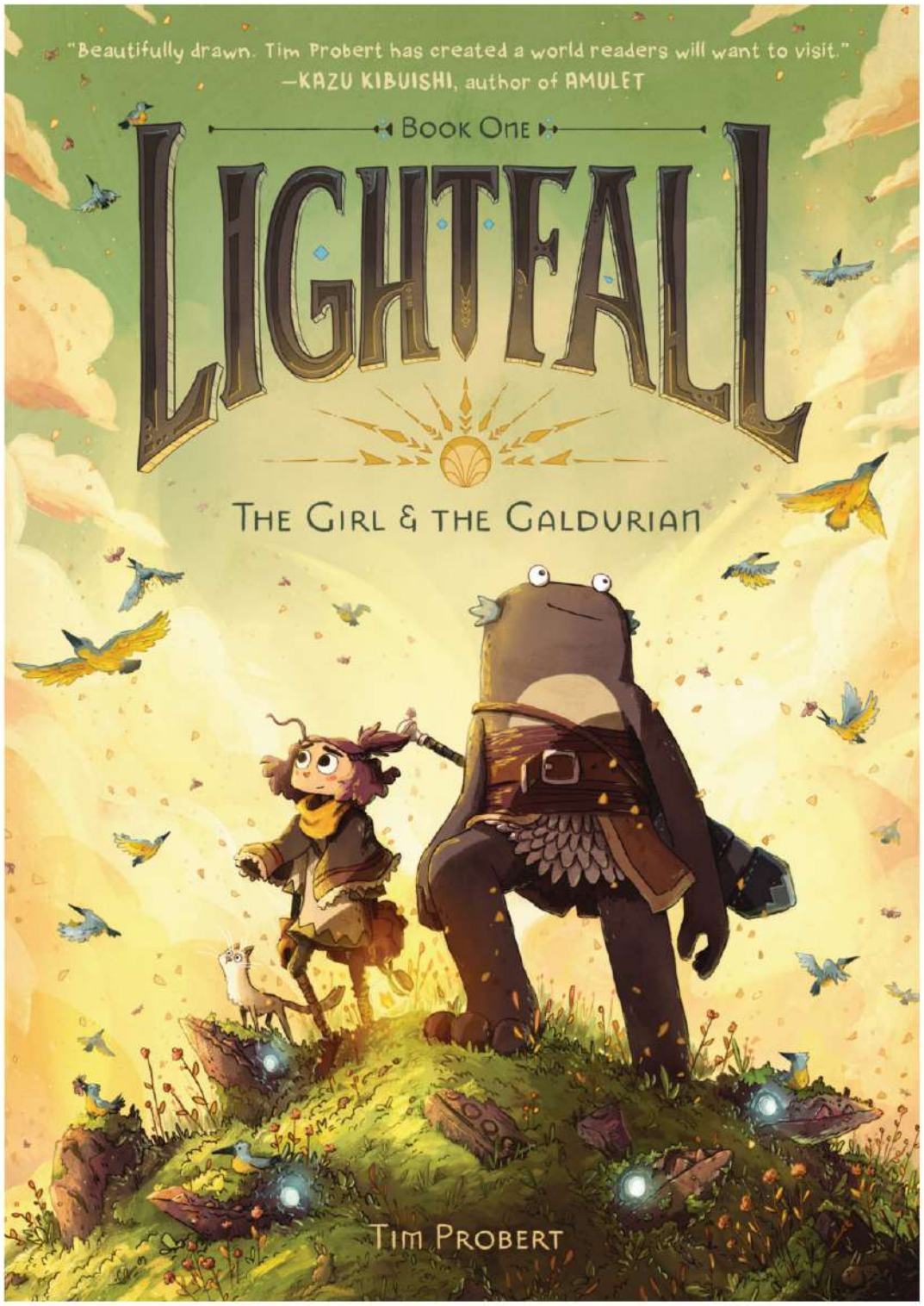

9780062990464 (PB)
$15.99
6" x 8-1/2" | f/c
256 pages
FOC: 3/2/2026
In stores: 4/1/2026

LIGHTFALL: THE GIRL & THE GALDURIAN

Tim Probert

Deep in the heart of the planet Irpa stands the Salty Pig's Tonics & Tinctures, home of the wise Pig Wizard and his adopted granddaughter, Bea. Keepers of the Endless Flame, they live a quiet and peaceful life, crafting medicines and potions for the people of their once-prosperous world.

All that changes when Bea meets Cad, a member of the Galdurians, a race thought to be long-extinct. Cad believes that if anyone can help him find his missing people, it's the Pig Wizard. But when the two arrive home, the Pig Wizard is nowhere to be found—all that's left is the Jar of Endless Flame and a mysterious note. Fearing for the Pig Wizard's safety, Bea and Cad set out across Irpa to find him.

Meanwhile, a dangerous being grows more powerful each day, and will stop at nothing to rid the world of whatever light it has left.

Will these two unexpected friends find the beloved Pig Wizard and prevent eternal darkness from blanketing their world? Or has Irpa finally seen its last sunrise?

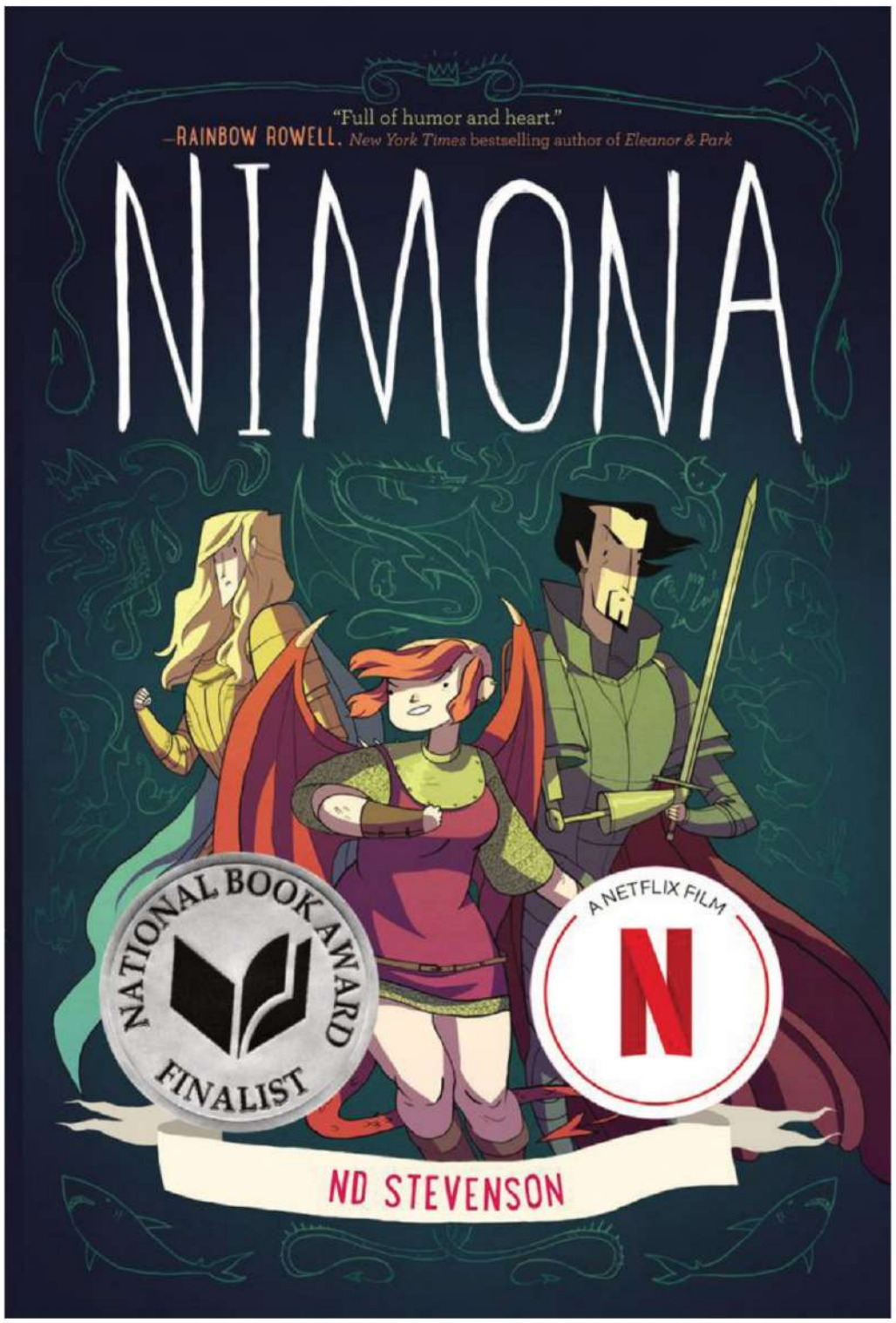

9780062278227 (PB)
$18.99
6" x 9" | f/c
272 pages
FOC: 3/2/2026
In stores: 4/1/2026

NIMONA

ND Stevenson

Nimona is an impulsive young shape-shifter with a knack for villainy. Lord Ballister Blackheart is a villain with a vendetta. As sidekick and supervillain, Nimona and Lord Blackheart are about to wreak some serious havoc. Their mission: prove to the kingdom that Sir Ambrosius Goldenloin and his buddies at the Institution of Law Enforcement and Heroics aren't the heroes everyone thinks they are.

But as small acts of mischief escalate into a vicious battle, Lord Blackheart realizes that Nimona's powers are as murky and mysterious as her past. And her unpredictable wild side might be more dangerous than he is willing to admit.

Nemeses! Dragons! Science! Symbolism!

All these and more await in this brilliantly subversive, sharply irreverent epic from ND Stevenson, based on the web comic Slate called "funny and vibrant, with wonderful energy in Stevenson's illustrations and a wicked wit in [his] storytelling."

Featuring an exclusive epilogue not seen in the web comic, along with bonus conceptual sketches and revised pages throughout, this gorgeous full-color graphic novel is perfect for the thousands of fans of the web comic and is sure to win ND many new ones.

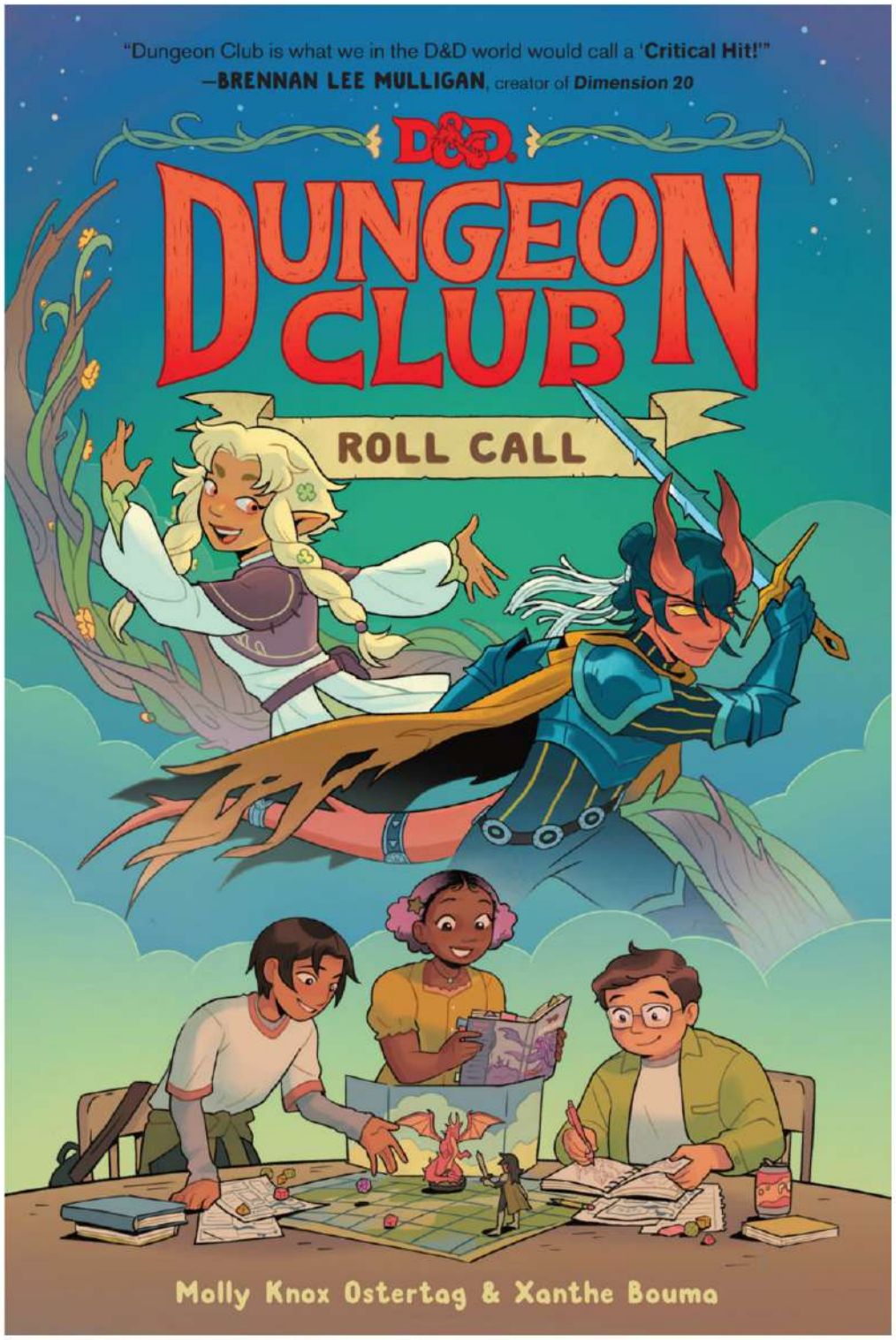

9780063268449 (PB)
$15.99
6" x 9" | f/c
208 pages
FOC: 3/2/2026
In stores: 4/1/2026

DUNGEONS & DRAGONS: DUNGEON CLUB: ROLL CALL

Lee Knox Ostertag & **Xanthe Bouma**

HarperAlley partners up with The Wizards of the Coast in the first book of a new graphic novel series by Molly Knox Ostertag and Xanthe Bouma.

Best friends Olivia and Jess have always loved making up stories . . . first with little-kid games of imagination and, more recently, with the sword-and-sorcery tabletop role-playing game Dungeons & Dragons. Olivia runs the game as Dungeon Master, while Jess is the solo party member, playing a take-no-prisoners, lone-wolf character of her own design named Sir Corius.

But when Olivia wants to add a new player to their club, Jess finds herself struggling to share their game—and her best friend.

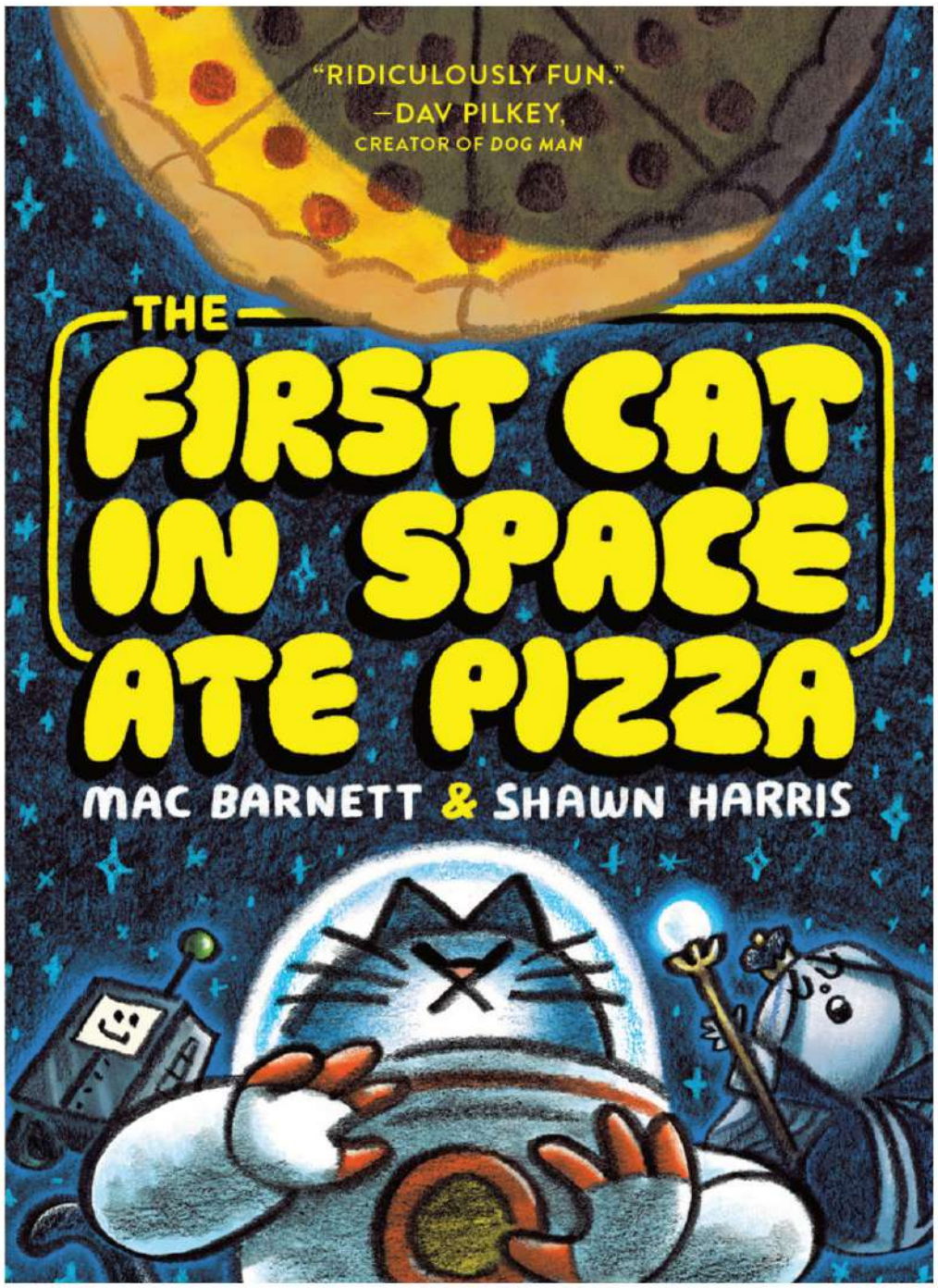

9780063084094 (PB)
$10.99
6" x 8-1/4" | f/c
320 pages
FOC: 3/2/2026
In stores: 4/1/2026

THE FIRST CAT IN SPACE ATE PIZZA

Mac Barnett & **Shawn Harris**

Something terrible is happening in the skies! Rats are eating the MOON!

There's only ONE hero for the job, a bold and fearsome beast bioengineered in a secret lab to be the moon's savior and Earth's last hope! And that hero is . . . a cat. A cat who will be blasted into space!

Accompanied by the imperious Moon Queen and LOZ 4000, a toenail-clipping robot, the first cat in space journeys across a fantastic lunar landscape in a quest to save the world.

Will these unlikely heroes save the moon in time? Can a toenail-clipping robot find its purpose in the vast universe? And will the first cat in space ever eat some pizza?

The massively popular Live Cartoons sensation from *New York Times* bestselling Mac Barnett and award-winning illustrator Shawn Harris was originally an Instagram show with puppetry, comics, and music, recorded live over Zoom to entertain families stuck at home during quarantine. The hit series has now been expanded and transformed into a hysterical graphic novel series—perfect for fans of Dav Pilkey, Raina Telgemeier, and Jeff Kinney.

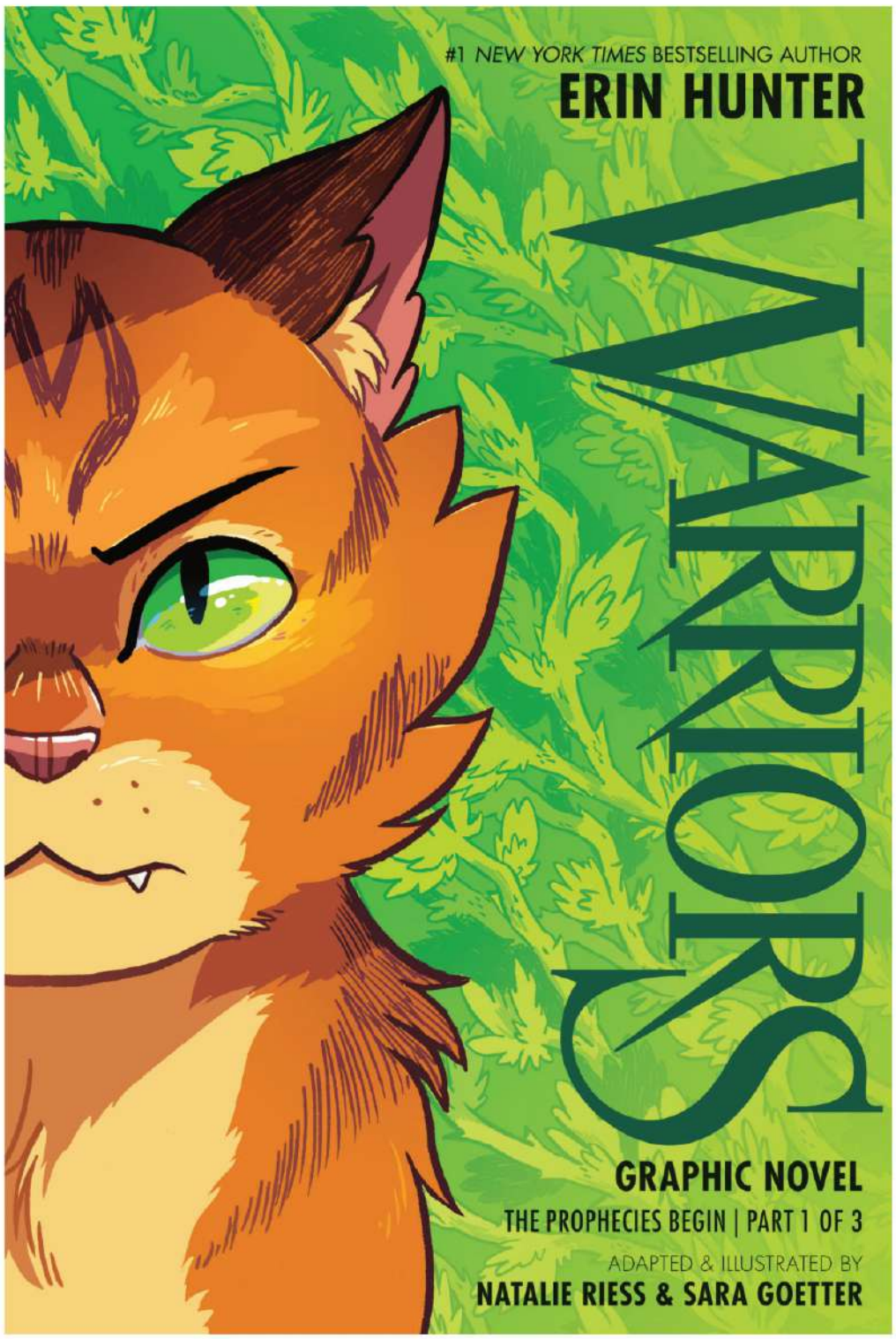

9780063203877 (PB)
$15.99
6" x 9" | f/c
272 pages
FOC: 3/2/2026
In stores: 4/1/2026

WARRIORS GRAPHIC NOVEL: THE PROPHECIES BEGIN, PART ONE OF THREE

Written by **Erin Hunter**, adapted & illustrated by
Natalie Riess & **Sara Goetter**

For generations, four Clans of wild cats have shared the forest. But the cats of ThunderClan are in grave danger, and sinister ShadowClan grows stronger every day. In the midst of this turmoil appears a house cat named Rusty—who may turn out to be the bravest warrior of them all.

Ever since the first Warriors book hit shelves, readers have devoured these epic adventures. This stunning new adaptation retells the original Warriors story arc as a full-color graphic novel.

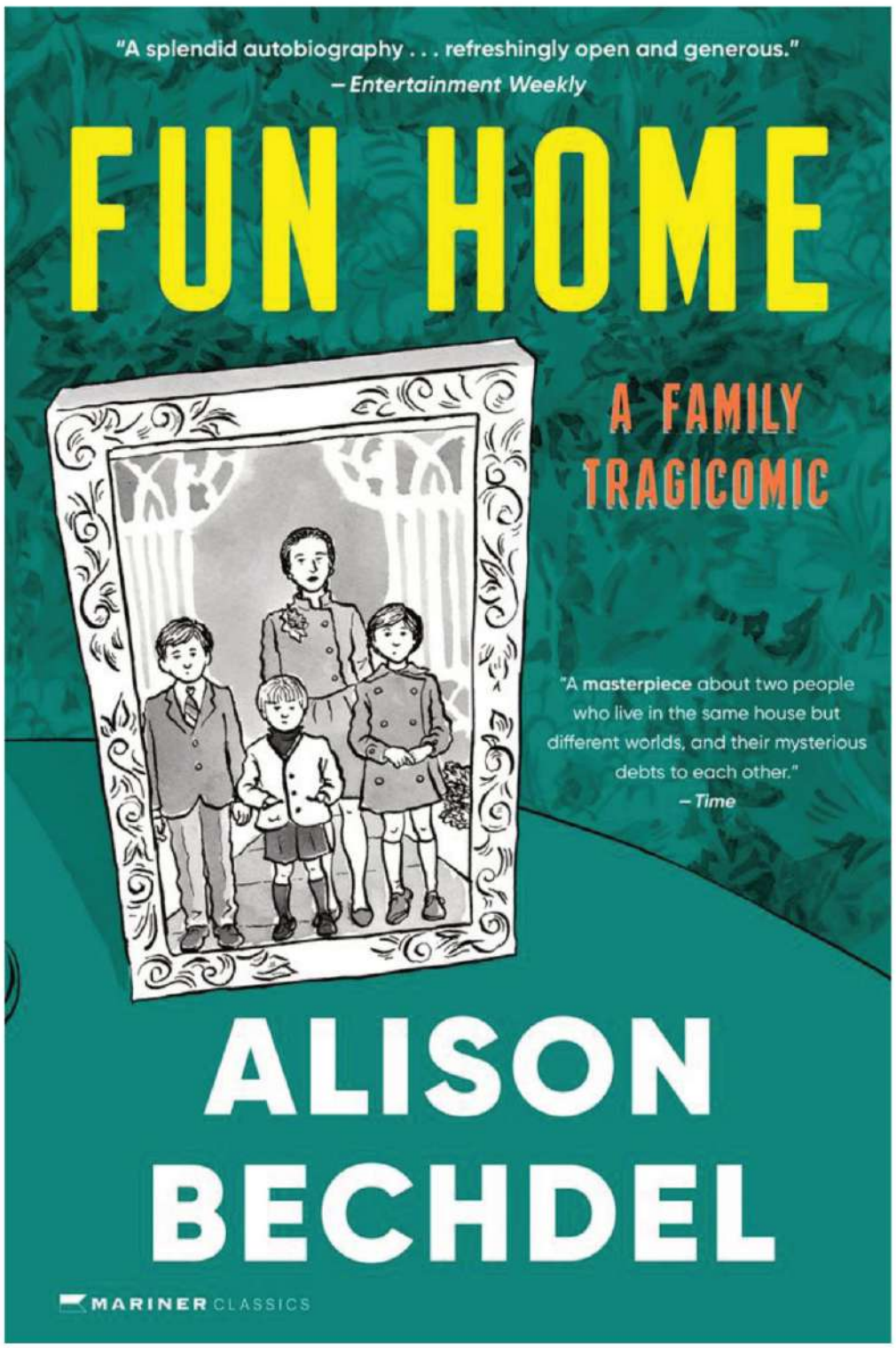

9780618871711 (PB)
$18.99
6" x 9" | s/c
240 pages
FOC: 3/2/2026
In stores: 4/1/2026

FUN HOME

Alison Bechdel

★★★CRITICALLY ACCLAIMED, NATIONAL BESTSELLER★★★

★ ONE OF THE NEW YORK TIMES 100 BEST BOOKS OF THE 21ST CENTURY ★

Time Magazine #1 Book of the Year ★ National Book Critics Circle Award Finalist ★

★Winner of the Stonewall Book Award ★ Double finalist for the Lambda Book Award ★

Alison Bechdel's groundbreaking, bestselling graphic memoir that charts her fraught relationship with her late father.

Distant and exacting, Bruce Bechdel was an English teacher and director of the town funeral home, which Alison and her family referred to as the "Fun Home." It was not until college that Alison, who had recently come out as a lesbian, discovered that her father was also gay. A few weeks after this revelation, he was dead, leaving a legacy of mystery for his daughter to resolve.

In her hands, personal history becomes a work of amazing subtlety and power, written with controlled force and enlivened with humor, rich literary allusion, and heartbreaking detail.

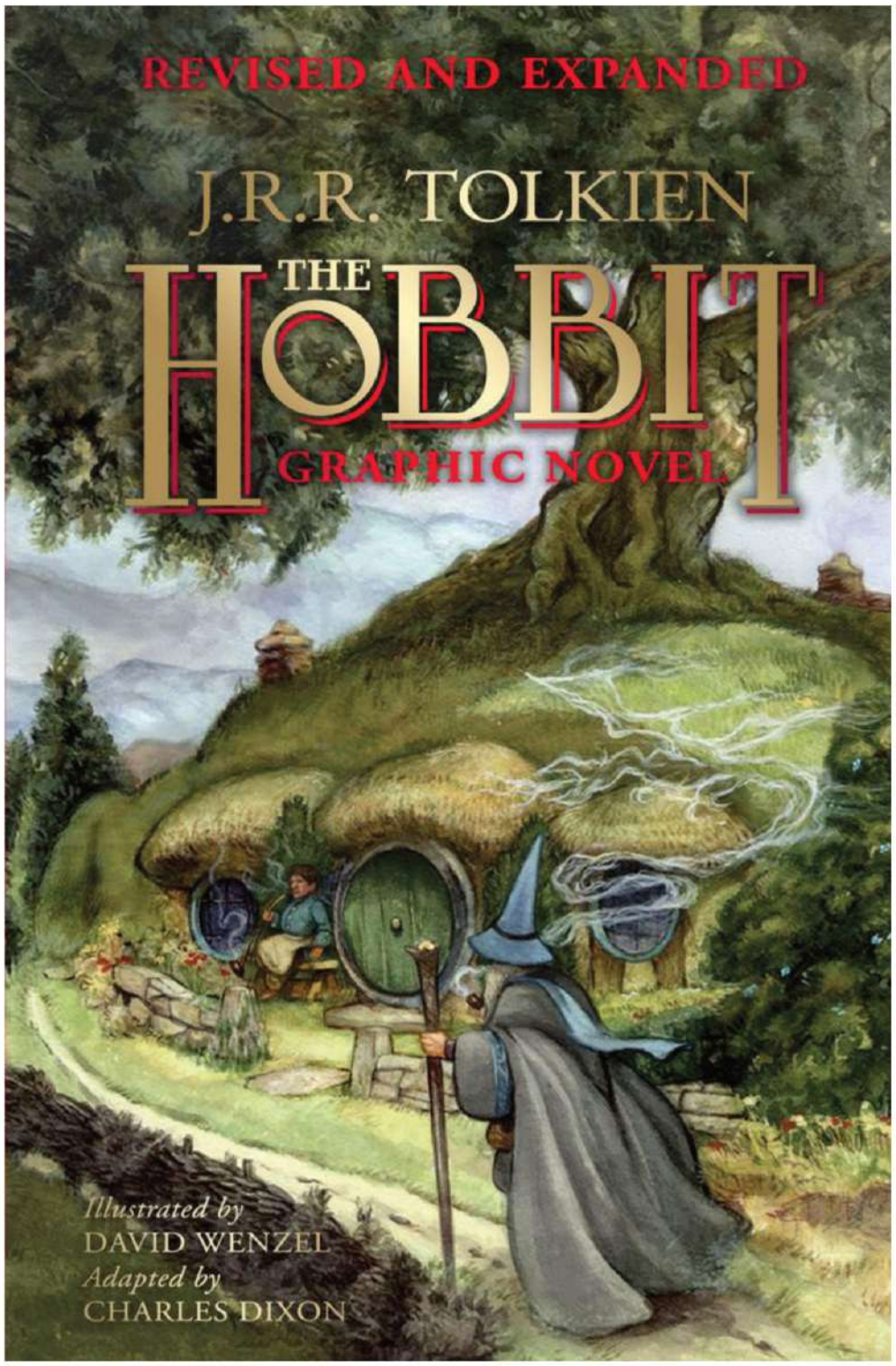

9780063447998 (HC)
$35.00
6-1/2" x 10" | f/c
192 pages
FOC: 3/2/2026
In stores: 4/1/2026

THE HOBBIT: A GRAPHIC NOVEL (REVISED AND EXPANDED)

J.R.R. Tolkien, illustrated by **David Wenzel,** adapted by **Charles Dixon**

J.R.R. Tolkien's enchanting prelude to *The Lord of the Rings* is one of the best-loved books of all time. Carefully abridged and beautifully painted, David Wenzel's graphic novel has become a best-selling classic in its own right.

This new edition also includes additional content from the artist revisiting the original version of *The Hobbit Graphic Novel* and telling the story of how it came to be. With insights and never-before-seen artwork, David Wenzel reveals a process that will delight lovers of *The Hobbit* and graphic novels alike.

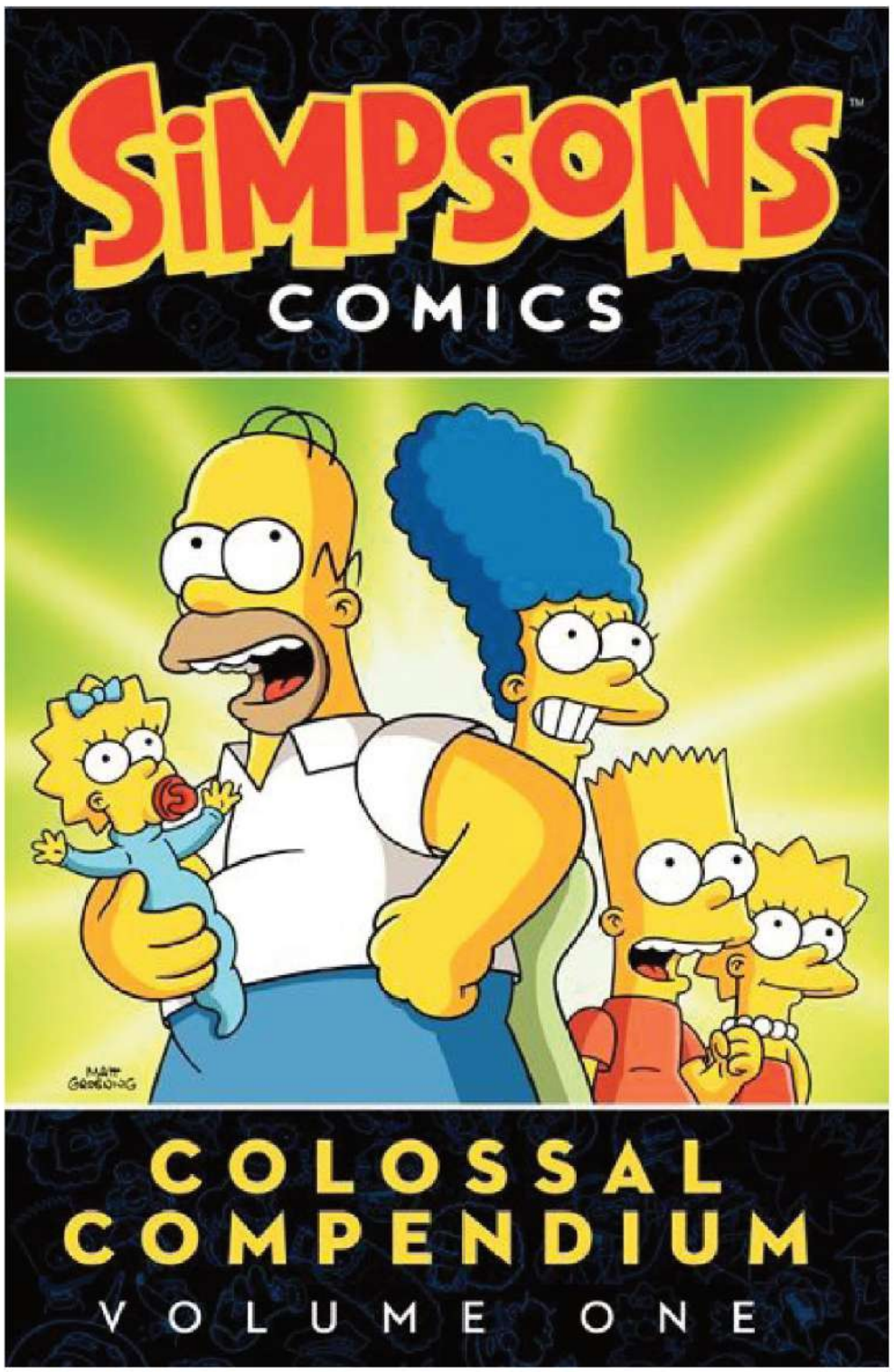

9780062267757 (PB)
$19.99
6-5/8" x 10-1/8" | f/c
176 pages
FOC: 3/2/2026
In stores: 4/1/2026

SIMPSONS COMICS COLOSSAL COMPENDIUM, VOLUME 1

Matt Groening

The Simpsons notoriety will be hard to keep under wraps with this brand new collection of comic stories that will catapult them once again onto the world stage. This new series, Colossal Compendium, will maintain the same recognizable series name throughout its run. Each volume will also have a unique name and volume number. Each collection will have a minimum of 5 comics, chosen carefully and specifically because the comics work together to provide a deeper, darker meaning than each on its own.

Each new volume boasts upgraded heavier paper, and increased page count to 176 pages and includes a unique and collectible paper craft. As the series progresses, fans will be able to assemble their own three-dimensional version of the city of Springfield and usher in a paper paradise! Volume 1 kicks it off with a replica of Moe's Tavern. The series will also feature artwork on the spine that creates an image of the Simpsons family when the volumes are aligned on the book shelf. The series will ultimately encapsulate Simpsons Comics issues #106–#199.

It is all the Simpsons Comics fun that fans have come to expect wrapped in an invigorating new package.

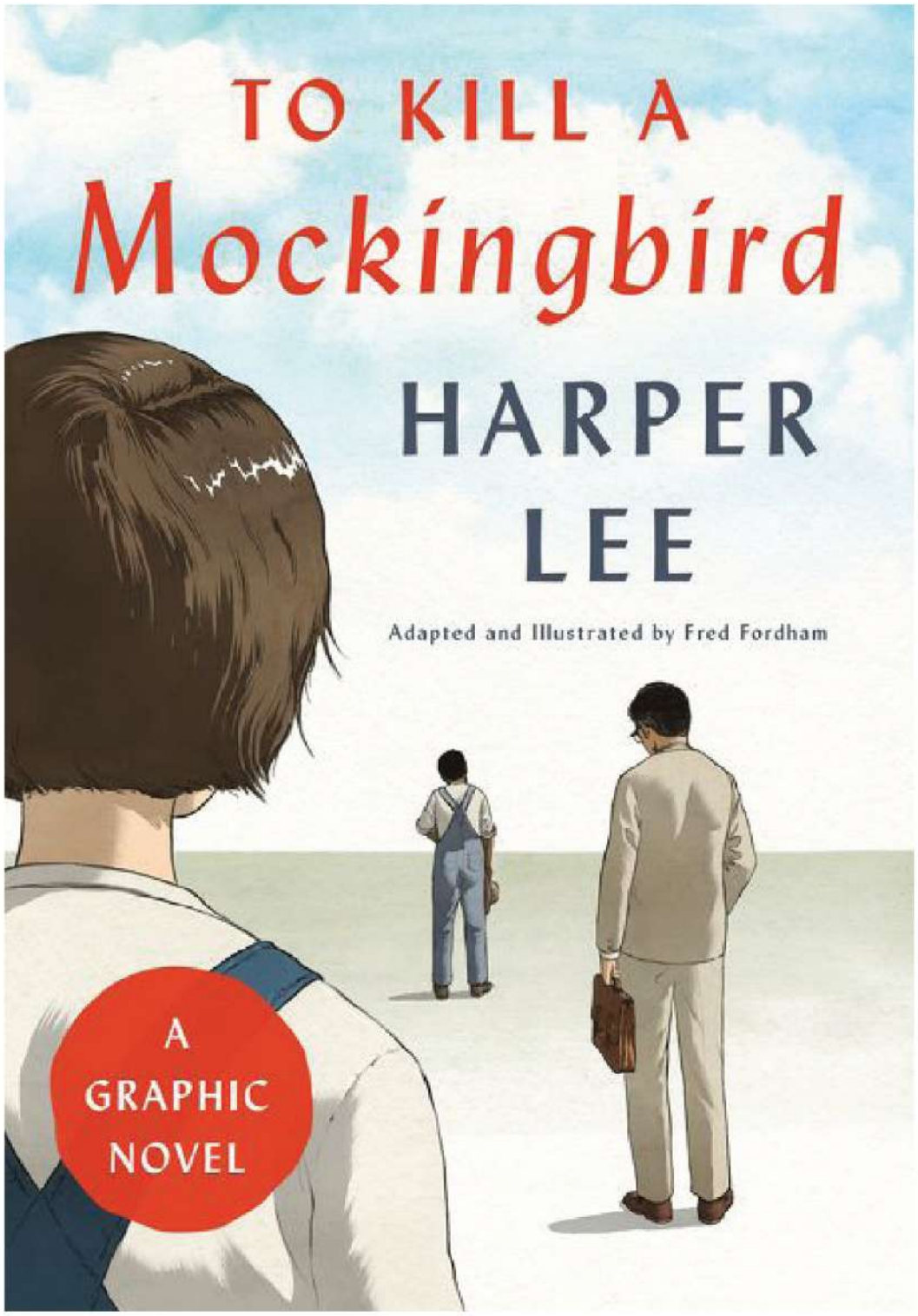

9780062798183 (HC)
$25.99
6-3/4" x 10-1/4" | f/c
288 pages
FOC: 3/2/2026
In stores: 4/1/2026

TO KILL A MOCKINGBIRD: A GRAPHIC NOVEL

Harper Lee, adapted and illustrated by **Fred Fordham**

"Shoot all the bluejays you want, if you can hit 'em, but remember it's a sin to kill a mockingbird."

A haunting portrait of race and class, innocence and injustice, hypocrisy and heroism, tradition and transformation in the Deep South of the 1930s, Harper Lee's To *Kill a Mockingbird* remains as important today as it was upon its initial publication in 1960, during the turbulent years of the Civil Rights movement.

Now, this most beloved and acclaimed novel is reborn for a new age as a gorgeous graphic novel. Scout, Jem, Boo Radley, Atticus Finch, and the small town of Maycomb, Alabama, are all captured in vivid and moving illustrations by artist Fred Fordham.

Enduring in vision, Harper Lee's timeless novel illuminates the complexities of human nature and the depths of the human heart with humor, unwavering honesty, and a tender, nostalgic beauty. Lifetime admirers and new readers alike will be touched by this special visual edition that joins the ranks of the graphic novel adaptations of *A Wrinkle in Time* and *The Alchemist*.

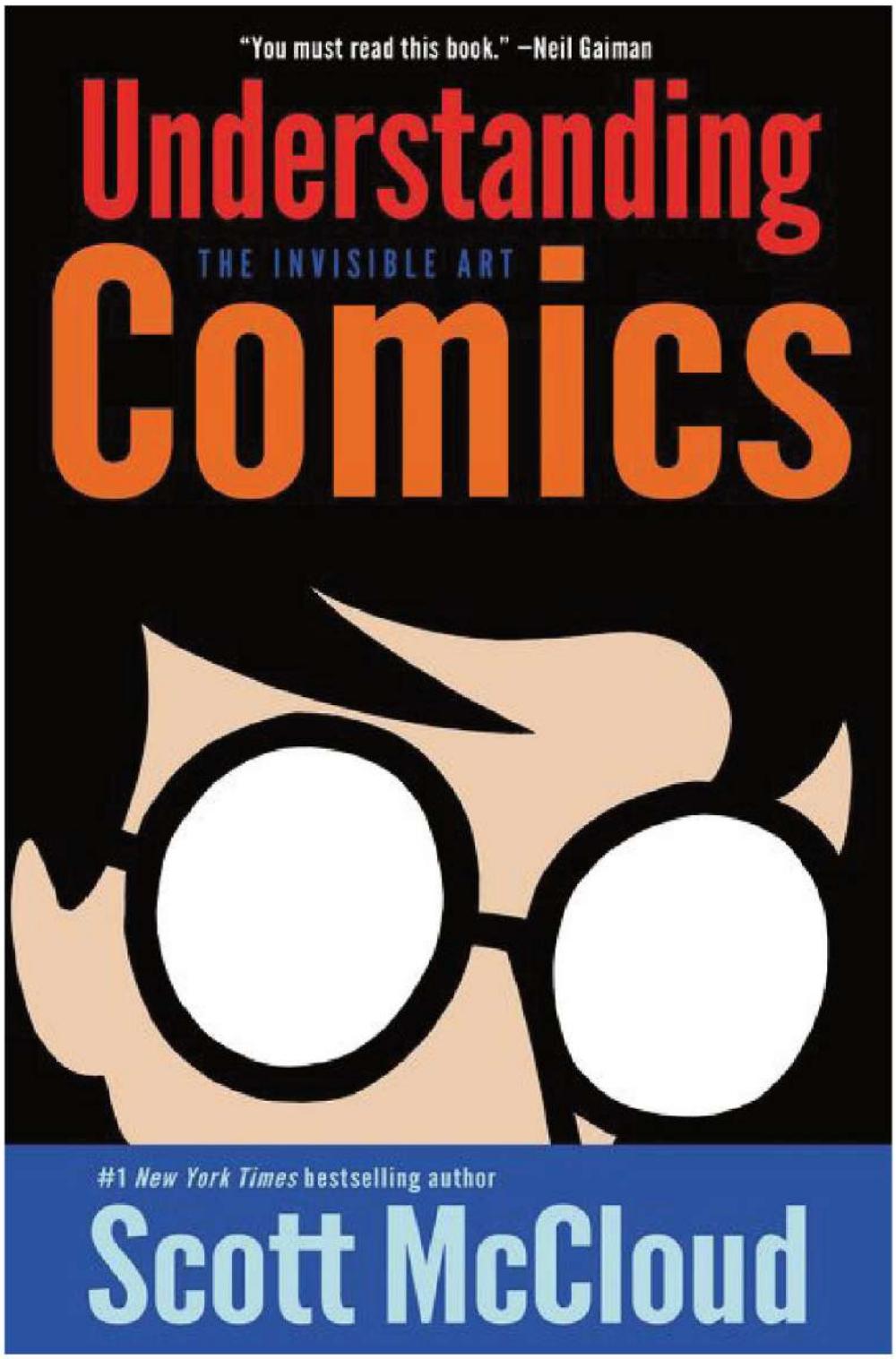

UNDERSTANDING COMICS

Scott McCloud

9780060976255 (PB)
$28.99
6-3/4" x 10-1/4" | b/w
224 pages
FOC: 3/2/2026
In stores: 4/1/2026

Praised throughout the cartoon industry by such luminaries as Art Spiegelman, Matt Groening, and Will Eisner, Scott McCloud's *Understanding Comics* is a seminal examination of comics art: its rich history, surprising technical components, and major cultural significance. Explore the secret world between the panels, through the lines, and within the hidden symbols of a powerful but misunderstood art form.

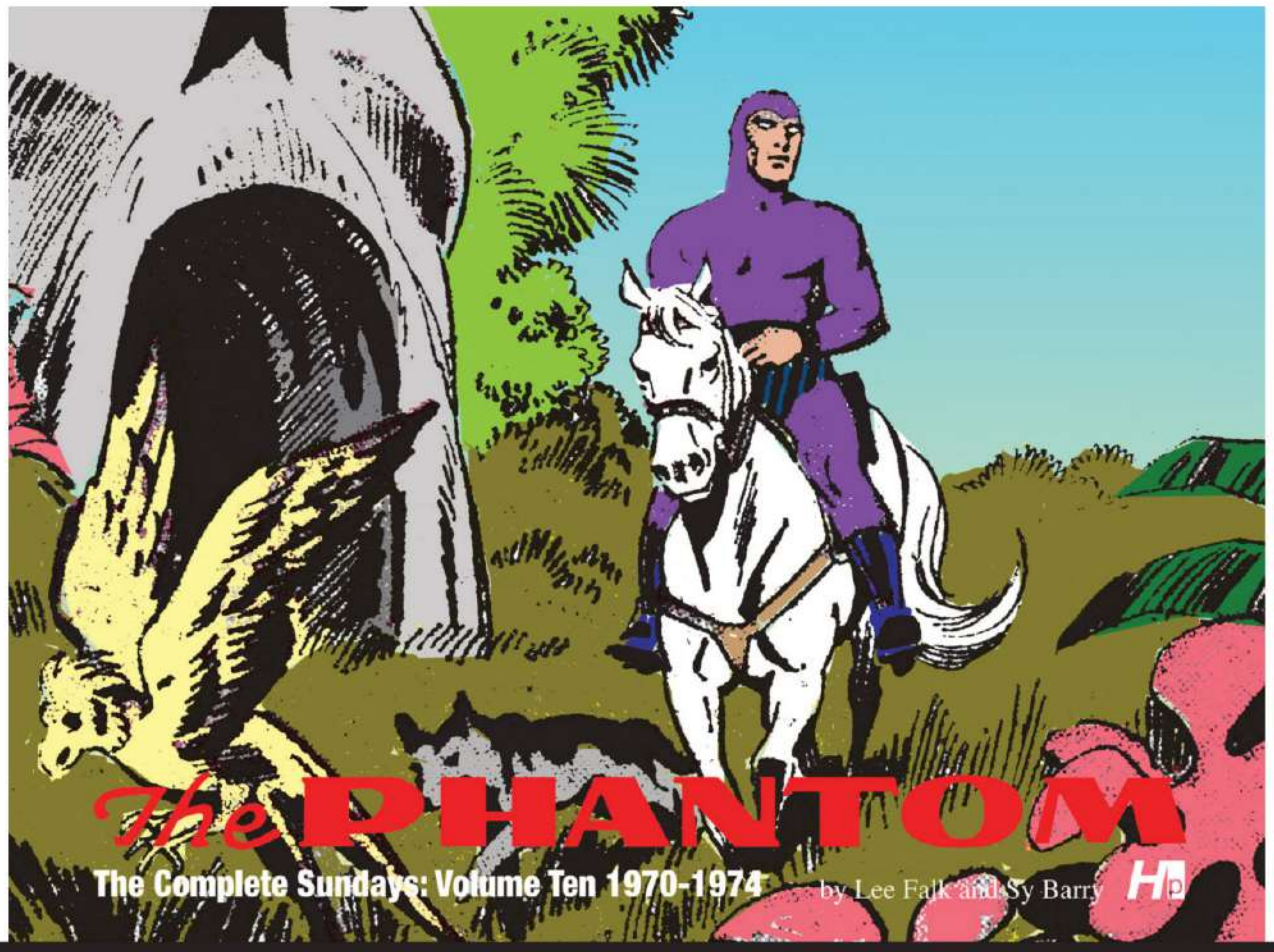

Hermes Press

APRIL 2026 RELEASES

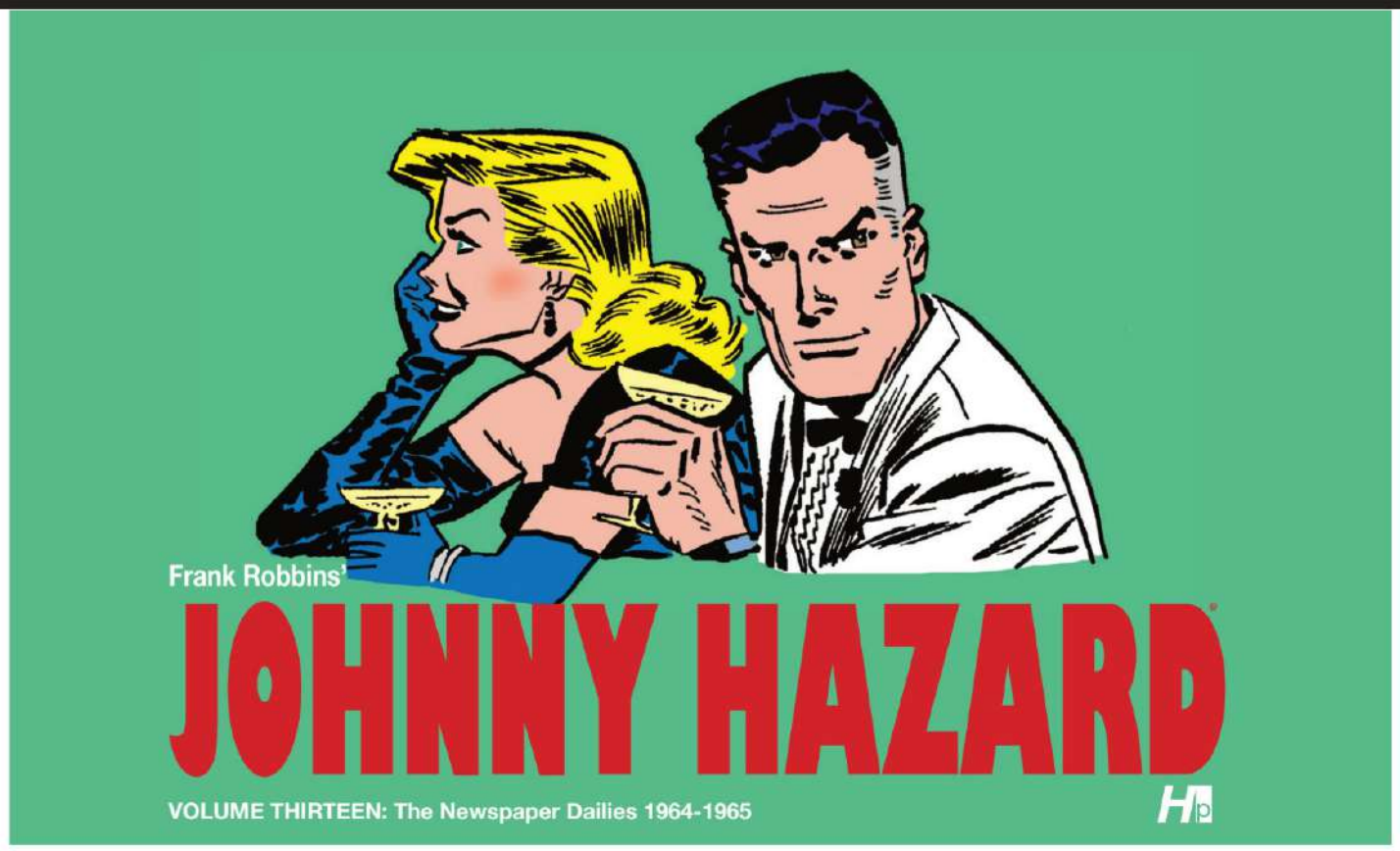

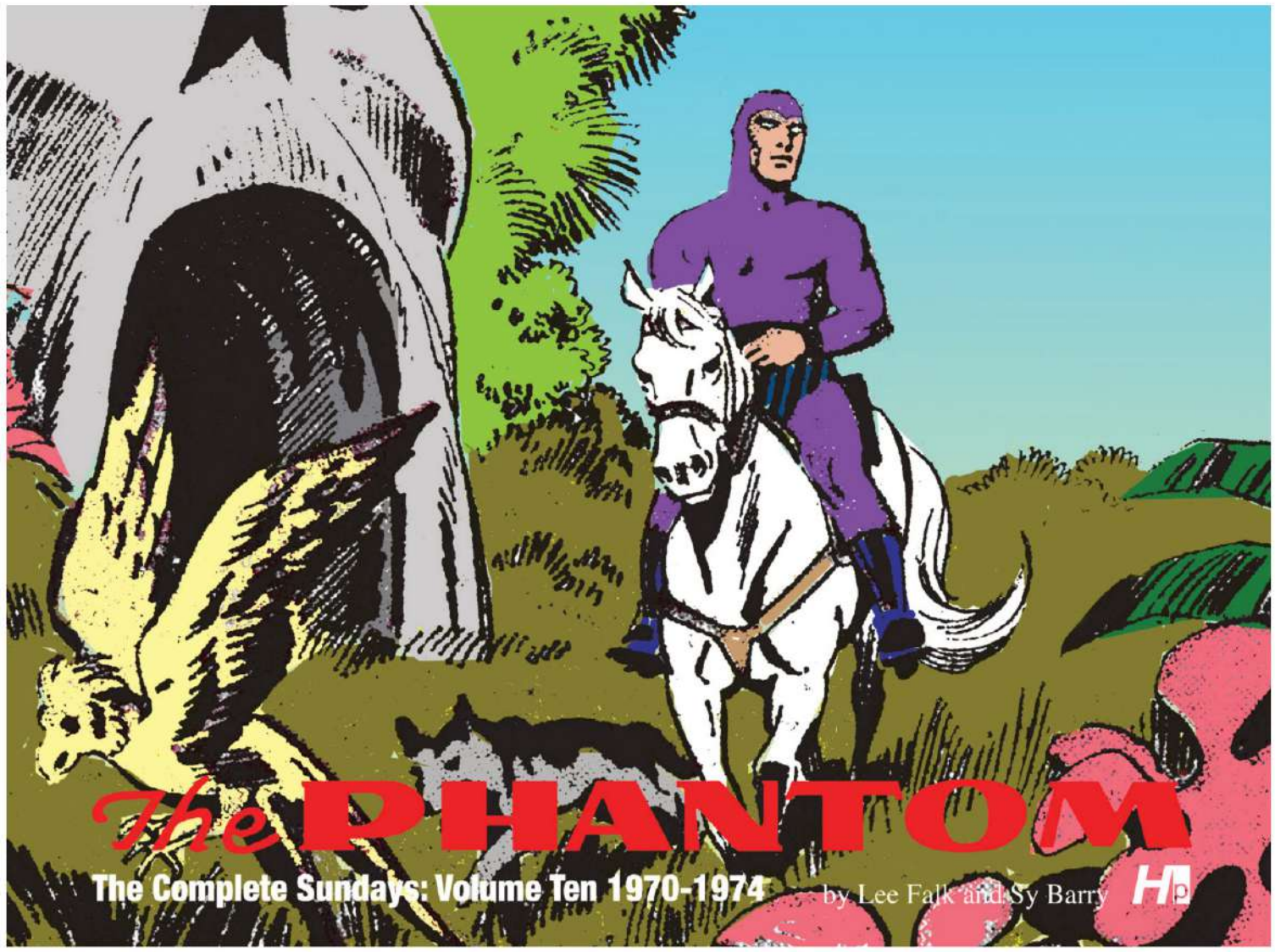

The Phantom the Complete Sundays Volume 10; 1970-1974: Writer: Lee Falk; Art/Cover: Sy Barry; Essay and Documentary Material

Color * 264 PAGES * 12.75" x 9.25" x 1" * Hardcover * $79.99
ON-SALE: 4/29/2026 * FOC: 3/2/26 * ISBN ISBN 978-1-61345-319-3

Referred to by comic strip historian Maurice Horn as the "granddaddy of all costumed superheroes," The Phantom was created in 1936 by Lee Falk. The strip hit the funny pages of newspapers well before the Dark Knight or Superman made their first appearances and has been acknowledged as an influence on every "masked man of mystery" since. The Phantom set the standard for action, adventure, intrigue, and romance in adventure comic strips and comic books — it has frequently been copied but never equaled.

This exciting 10th volume of the full color Sundays continues the SY BARRY YEARS! Five complete continuities drawn by Sy himself which continue the adventures of The Phantom, Diana, and his two children. This volume starts with "Alexander's Diamond Cup" September 20, 1970 and concludes with "The Hawk Master" which concludes on February 11, 1973. Also included is a comprehensive essay and documentary materials.

Also Available Backlist Titles

PHANTOM HC VOL 05 THE COMPLETE SUNDAYS (1953-1957) 1125HP9073;
PHANTOM HC VOL 06 THE COMPLETE SUNDAYS (1957-1960) 1125HP9074;
PHANTOM HC VOL 07 THE COMPLETE SUNDAYS (1960-1963) 1125HP9075;
PHANTOM HC VOL 09 THE COMPLETE SUNDAYS (1966-1970) 1125HP9076;
PHANTOM SUNDAYS ARCHIVE FULL SIZE HC (1939-1942)— $129.99 1125HP9077

Hermes Press www.hermespress.com April 2026

The PHANTOM
by
LEE FALK

AMONG THE NATURAL WONDERS OF THE PHANTOM'S WORLD IS THE WHISPERING GROVE.
PHANTOM-- PHANTOM
HEAR THE WIND IN THE TREES? IT SEEMS TO SAY -- PHANTOM.
IT'S SCARY.

THE GREAT PEAK--CARVED BY NATURE--CALLED "PHANTOM HEAD."
?

MOST REMARK'ABLE OF ALL IN THE PHANTOM'S WORLD IS THE SKULL CAVE AND ITS CONTENTS-

THE PHANTOM'S TREASURE ROOM--ALEXANDER'S DIAMOND CUP!
I DROPPED IT. THANK GOODNESS IT DIDN'T BREAK.
LOOK. IT MADE A LITTLE CRACK IN THE STONE!
IT'S MADE OF A SOLID DIAMOND!

HE CARRIED IT EVERYWHERE -- HE SCRATCHED HIS NAME ON HERE.
HE CONQUERED THE WORLD AT 25 -- DIED AT 33 -2,200 YEARS AGO.
WOW -- HE MOVED FAST!
BARRY 9/27

LEGEND SAYS WHEN ALEXANDER WEPT BECAUSE THERE WERE NO MORE WORLDS TO CONQUER, HIS TEARS FELL INTO THIS CUP.
TRUE?
UNCLE WALKER* ONLY TELLS THE TRUTH!
*FOR THE GHOST WHO WALKS.

YOU'VE ALL HEARD OF ALEXANDER'S DIAMOND CUP. WHAT WOULD IT BE WORTH TODAY?
ALL OF MANHATTAN WITH BROOKLYN THROWN IN.
BEYOND PRICE.
EXPLORERS CLUB
© King Features Syndicate, Inc., 1970. World rights reserved.

AND IF I TOLD YOU I THINK I KNOW WHERE THE CUP IS?
I'D SAY YOU WERE DRUNK.
RIDICULOUS. IT'S BEEN LOST FOR A THOUSAND YEARS!
CONT'D

The PHANTOM
by
LEE FALK

I HAVE PROOF ALEXANDER'S DIAMOND DRINKING CUP EXISTS! I'M WRITING A BOOK ON IT.
DON'T BE ABSURD. THAT CUP NEVER EXISTED. IT'S ONLY A LEGEND.

ARE YOU CALLING ME A LIAR?
IF YOU'RE SERIOUS -- YES!
PLEASE, THIS IS A GENTLE-MEN'S CLUB!

AT THE EXCLUSIVE "EXPLORERS' CLUB," A FRACAS BETWEEN GENTLEMEN.
IF YOU SAY ALEXANDER'S CUP REALLY EXISTED, YOU'RE EITHER A LIAR OR A FOOL. UGH!
LIAR--FOOL--AM I?!
HEY!

I'LL BREAK HIS @☆♣#!!
YOU OLD FOOL, I'LL *@☆!!
COOL IT, POPS -- THEY'RE BOTH FULL OF WINE!
TAKE HIM OUTSIDE.

I'D LIKE TO KNOW MORE ABOUT YOUR THEORY!
YOU BELIEVE IN ME? I HAVE PROOF! I CAN SHOW YOU AND HIM!
!@♣☆!!

I'VE TRACED THE CUP IN HISTORY. PERICLES DRANK FROM IT IN THE OLYMPIC GAMES.
CAESAR CARRIED IT TO GAUL. TEN CENTURIES LATER CHARLEMAGNE OWNED IT.

FOUR CENTURIES LATER THE BLACK EMPEROR, JONKOOR, GAVE IT TO SOMEONE CALLED PANTOM--OR HANTOM--THE PAGE IS STAINED HERE.
IN THE THIRTEENTH CENTURY -- THE SARACEN KING, MAMOUD, PRIZED IT--
WHERE IS IT NOW?

SO MUCH FOR ALEXANDER'S DIAMOND CUP. NOW WHAT WOULD YOU LIKE TO SEE?
THE SWORDS OF ARTHUR AND ROLAND AGAIN, PLEASE.
BARRY 10/4
CONT'D

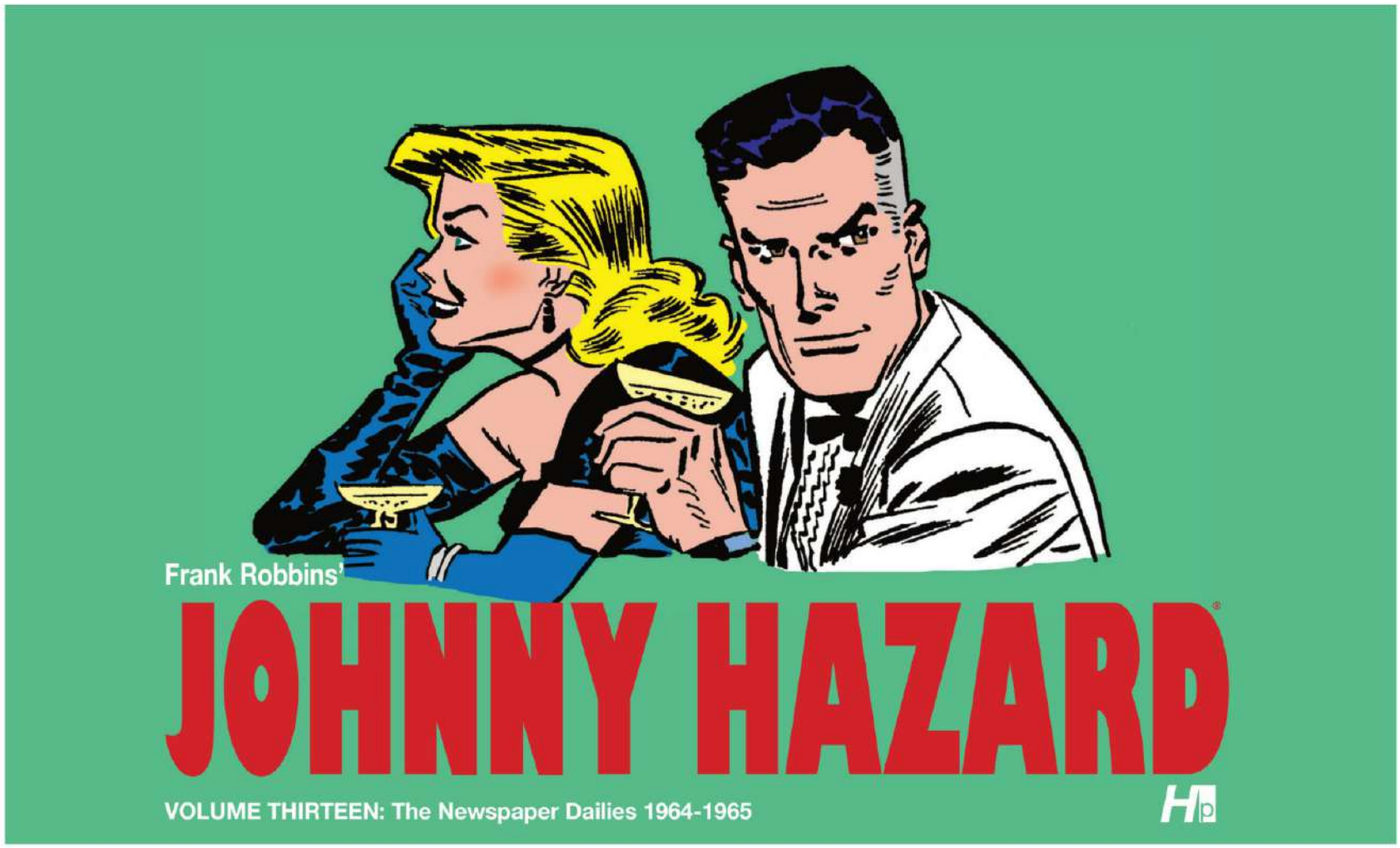

Johnny Hazard the complete dailies volume 13: 1964-1965;
Writer: Frank Robbins; Artist/Cover: Frank Robbins
Black & White * 240 PAGES * 6" x 10" x 1" * Hardcover * $54.99
ON-SALE: 4/29/2026 * FOC: 3/2/26 * ISBN 978-1-61345-303-2

Frank Robbins' masterpiece, one of the all-time greatest action/adventure newspaper comic strips, Johnny Hazard, returns with Volume Thirteen (lucky 13!) of the series! Continues the adventures of Johnny Hazard picking up the storyline where Volume Twelve left off. See more trend-setting artwork by comics legend Frank Robbins in one of the most important adventure strips ever to grace newspapers. Reproduced entirely from original King Features press proofs. The continuities presented in Volume 13 are: Mysterious Friend (October 14, 1963–January 4, 1964); A Gift for Florian (January 6–March 28, 1964); Extortion, Inc. (March 30–June 27, 1964); Traders in Death (June 29–September 19, 1964); Alphabet Soup (September 21–December 26, 1964); and Operation Beardles (December 28, 1964–March 20, 1965).

Also Available Backlist Titles

JOHNNY HAZARD HC VOL 01 THE NEWSPAPER DAILIES (1944-1946) 1125HP9078;
JOHNNY HAZARD HC VOL 04 THE NEWSPAPER DAILIES (1949-1951) 1125HP9079;
JOHNNY HAZARD HC VOL 05 THE NEWSPAPER DAILIES (1951-1952) 1125HP9080;
JOHNNY HAZARD HC VOL 06 THE NEWSPAPER DAILIES (1952-1954) 1125HP9081;
JOHNNY HAZARD HC VOL 07 THE NEWSPAPER DAILIES (1954-1956) 1125HP9082;
JOHNNY HAZARD HC VOL 09 THE NEWSPAPER DAILIES (1957-1959) 1125HP9083;
JOHNNY HAZARD HC VOL 10 THE NEWSPAPER DAILIES (1959-1961) 1125HP9084;
JOHNNY HAZARD HC VOL 11 THE NEWSPAPER DAILIES (1961-1962) 1125HP9085;
JOHNNY HAZARD HC VOL 12 THE NEWSPAPER DAILIES (1962-1963) 1125HP9086

Frank Robbins'

JOHNNY HAZARD

Chapter One: Mysterious Friend

Hermes Press
www.hermespress.com
April 2026

I REGRET, YOUR MAJESTY ...MUST RELAY MISGIVINGS OF MY GOVERNMENT REGARDING COMING MARRIAGE OF YOU TO YANKEE FEMALE....
IS YOUR SO-CALLED PEOPLE'S GOVERNMENT AGAINST MARRYING FOR LOVE, WU CHEE?
10-19
PLEASE NOT CLOUD ISSUE! YOU PROFESS NEUTRALITY IN STRUGGLE AGAINST YANKEE IMPERIALISM... YET WISH MAKE WESTERNER YOUR RANEE!
WHO KNOWS BUT SHE INFLUENCE YOUR PEOPLE AGAINST US!
© King Features Syndicate, Inc. 1963 World rights reserved.
THAT IS A RISK YOU MUST TAKE... NOT I! GOOD DAY, SAHIB AMBASSADOR!
WE DO NOT TAKE RISKS, YOUNG FOOL! THIS ALLIANCE MUST BE PREVENTED!
FRANK ROBBINS

WU CHEE, INFORM YOUR GOVERNMENT THAT I SHALL CONTINUE TO REMAIN NEUTRAL IN THE COLD WAR STRUGGLE... BUT ALSO, I SHALL MARRY THE AMERICAN, GRETA ROWAN!
I OFFER OPINION... YOUR MAJESTY MOST UNWISE! BUT—SHALL DO AS YOU SAY!
10-21

LATER, IN THE RED-CHINESE EMBASSY...
STUPID RAJAH! WOULD BE WORK OF ONE AFTERNOON FOR GLORIOUS PEOPLE'S ARMY TO SWALLOW THESE MISERABLE ACRES! HOWEVER, THERE ARE OTHER WAYS...
OPERATOR, PUT ME THROUGH TO FRANCE ... CITY OF NICE...
© King Features Syndicate, Inc., 1963. World rights reserved.

AND IN NICE...
HAI SOO BEG TO REPORT AMERICAN GIRL ARRIVE ON SCHEDULE, HONORABLE WU CHEE...
GOOD! CONTINUE TO OBSERVE... CALL IMMEDIATELY WHEN SHE LEAVE FOR SHARDU!
FRANK ROBBINS

JOHNNY AND BIRGIT ARRIVE IN NICE...
THE WHOLE TOWN LOOKS LIKE A MARDI GRAS IN HIGH GEAR! IS IT ALWAYS LIKE THIS FOR THE JET-SET DOINGS?
THIS IS SPECIAL, JOHNNY! IT ISN'T EVERY DAY A MEMBER OF THE "IN" CROWD MARRIES A MAHARAJAH!
10-22

DESK CLERK SAYS GRETA ROWAN IS IN SUITE 2705...
ONE MOMENT, S'IL VOUS PLAIS...
FRANK ROBBINS
© King Features Syndicate, Inc., 1963. World rights reserved.

ZE YOUNG MA'MSELLE EES TIRED AND WOULD RATHER NOT BE DISTURBED! MAY I SUGGEST, AS YOU AMERICAINS SAY... ZAT YOU GET LOST!

FELLA, I DON'T KNOW WHO YOU ARE, BUT THIS YOUNG LADY IS A NEWSPAPER REPORTER ... AND A FRIEND OF MISS ROWAN'S...
MANY UNSCRUPULOUS PEOPLE USE SUCH EXCUSE, M'SIEU! I REPEAT... GO AWAY OR I MUST RESIST YOU BY FORCE!
10-23

WAIT! BEFORE YOU TWO BUMP HEADS, PERHAPS I CAN SETTLE THIS PEACEFULLY...
OPERATOR, CONNECT ME WITH SUITE 2705... MISS BIRGIT ENGSTROM CALLING...
FRANK ROBBINS

BIRGIT...! AM I GLAD TO HEAR YOUR VOICE... COME UP RIGHT AWAY!
YOU SEE? BECAUSE ALEXANDER GRAHAM BELL INVENTED THE TELEPHONE WE CAN ALL LIVE HAPPILY EVER AFTER!
© King Features Syndicate, Inc., 1963. World rights reserved.

FORGEEV MY OVER-EAGERNESS, M'SIEU! I THOUGHT YOU MERELY WANTED TO ANNOY MA'MSELLE ROWAN...
SURE... FORGET IT!
2nd ETAGE
10-24

GRETA DARLING! THIS IS MY FRIEND, JOHNNY HAZARD... AND WHO TURNED YOUR SUITE INTO A GREENHOUSE?
ALWAYS THE SAME ONE, BIRGIT...
© King Features Syndicate, Inc., 1963. World rights reserved.

MY "UNKNOWN FAITHFUL FRIEND!" I'D GIVE ANYTHING TO KNOW WHO HE IS... AND WHY HE ALWAYS GOES TO ALL THIS TROUBLE FOR ME...
FRANK ROBBINS
WELCOME + CONGRATULATIONS! YOUR UNKNOWN EVER-FAITHFUL FRIEND

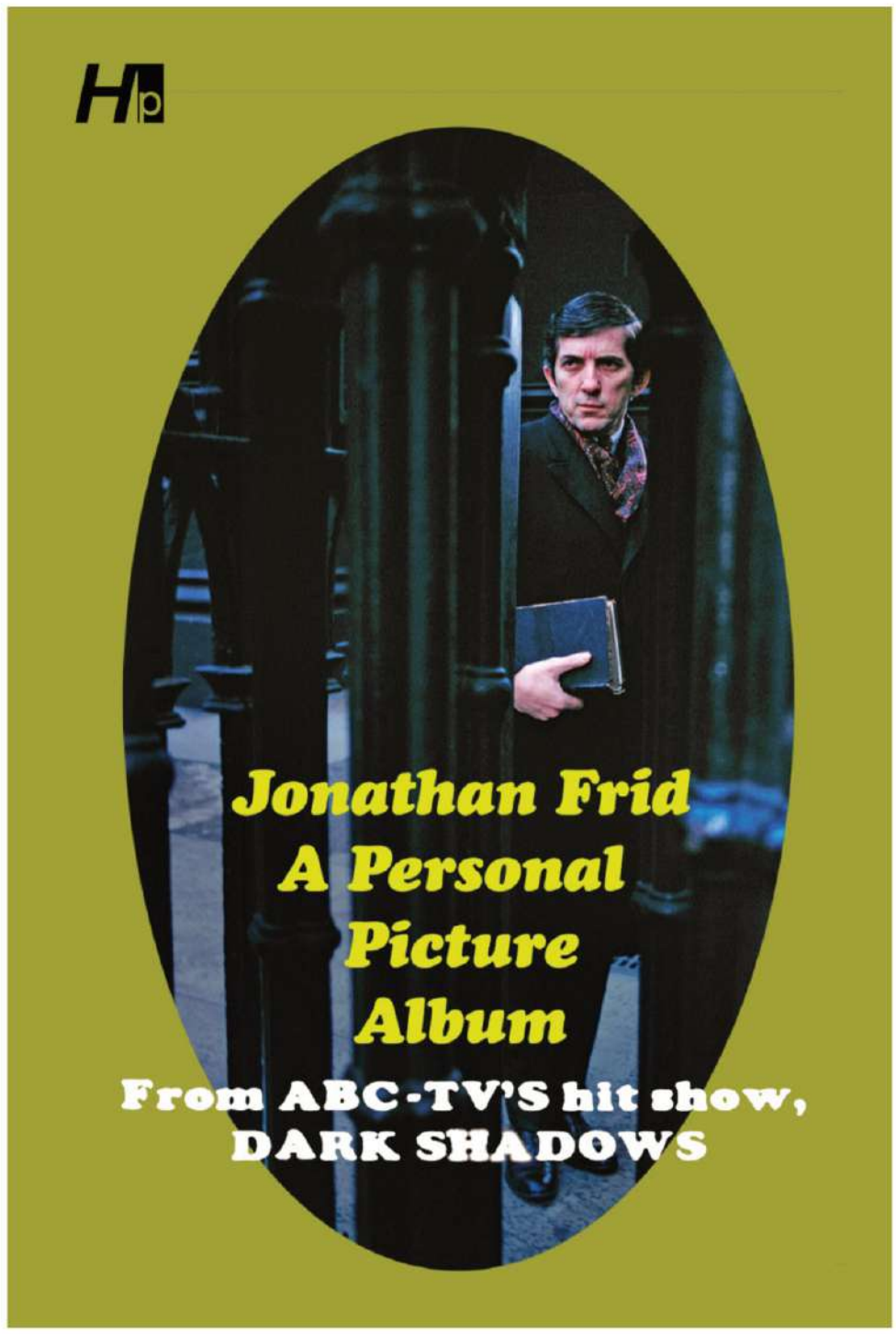

Dark Shadows Barnabas Collins a Personal Picture album; Archival Photographs from the Dan Curtis Archive;

ON-SALE: 4/29/2026 * FOC: 3/2/26 * 6 x 9 inches; paperback; 160 pages; over 150 photographs; black and white and color; $19.99; ISBN 978-1-61345-313-1

Dark Shadows Barnabas Collins a Personal Picture album features over 150 photographs; black and white and color. A pictorial look at Jonathan Frid on the set in Dark Shadows as well as photographs of his stage career from his personal collection in a deluxe all new edition sourced from the ORIGINAL photographs from the Dan Curtis archives and the collection of Jonathan Frid with many all new, never-before-published material. This is more than a reprint of the original Paperback Library volume, it is a super-charged version of the original, created to celebrate the 60th Anniversary of this legendary TV show.

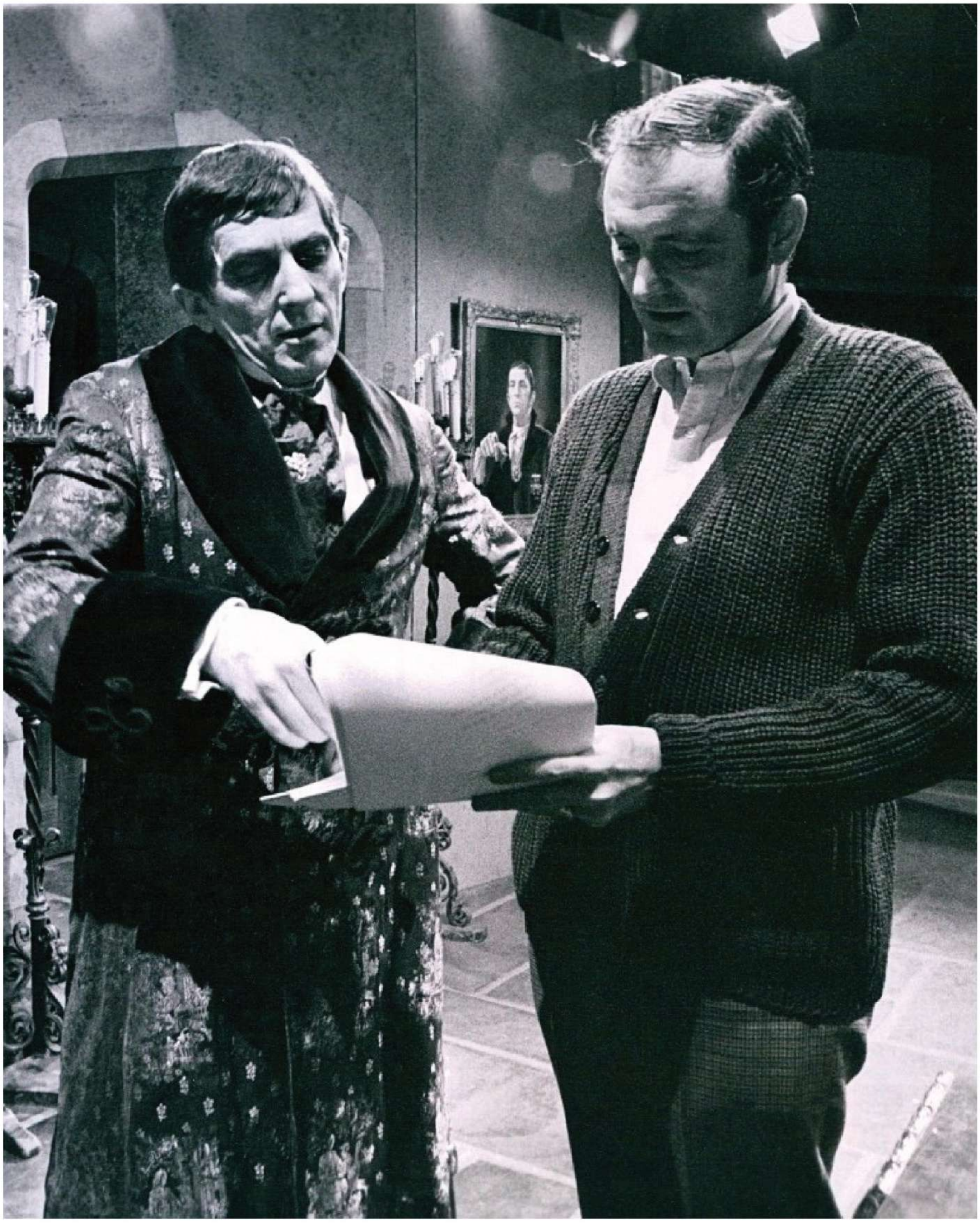

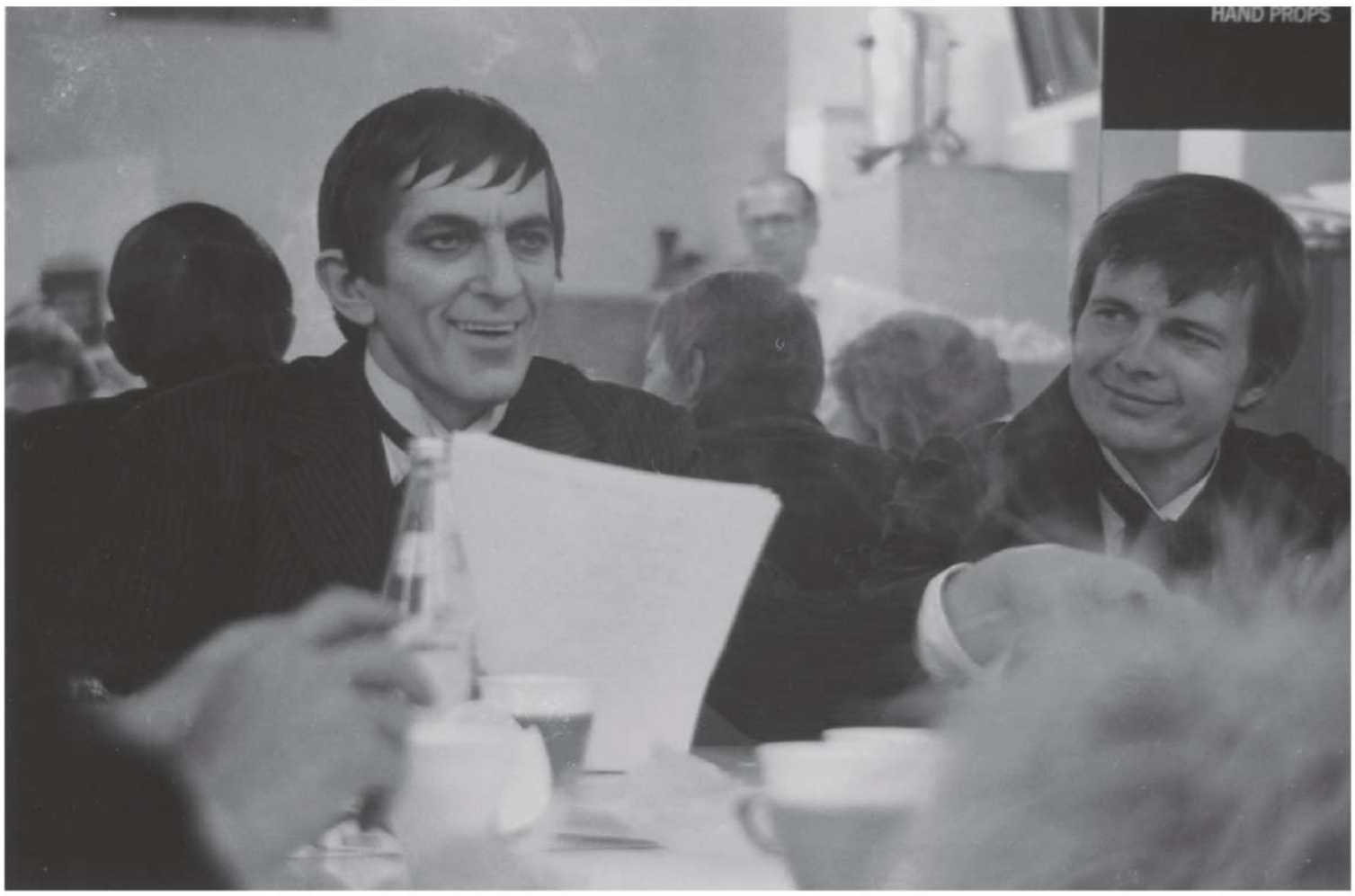

Hermes Press

www.hermespress.com

April 2026

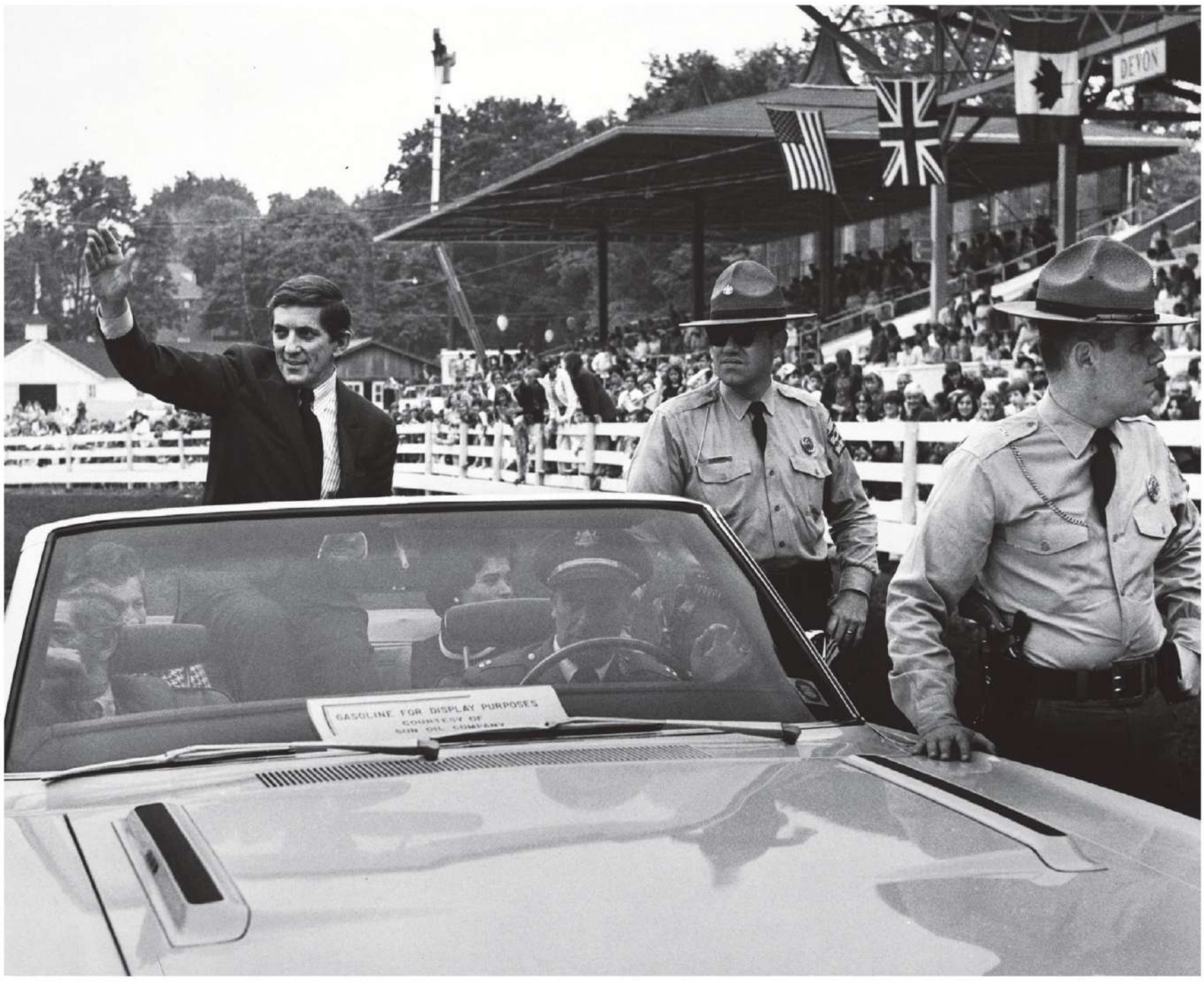
DEVON
GASOLINE FOR DISPLAY PURPOSES
COURTESY OF

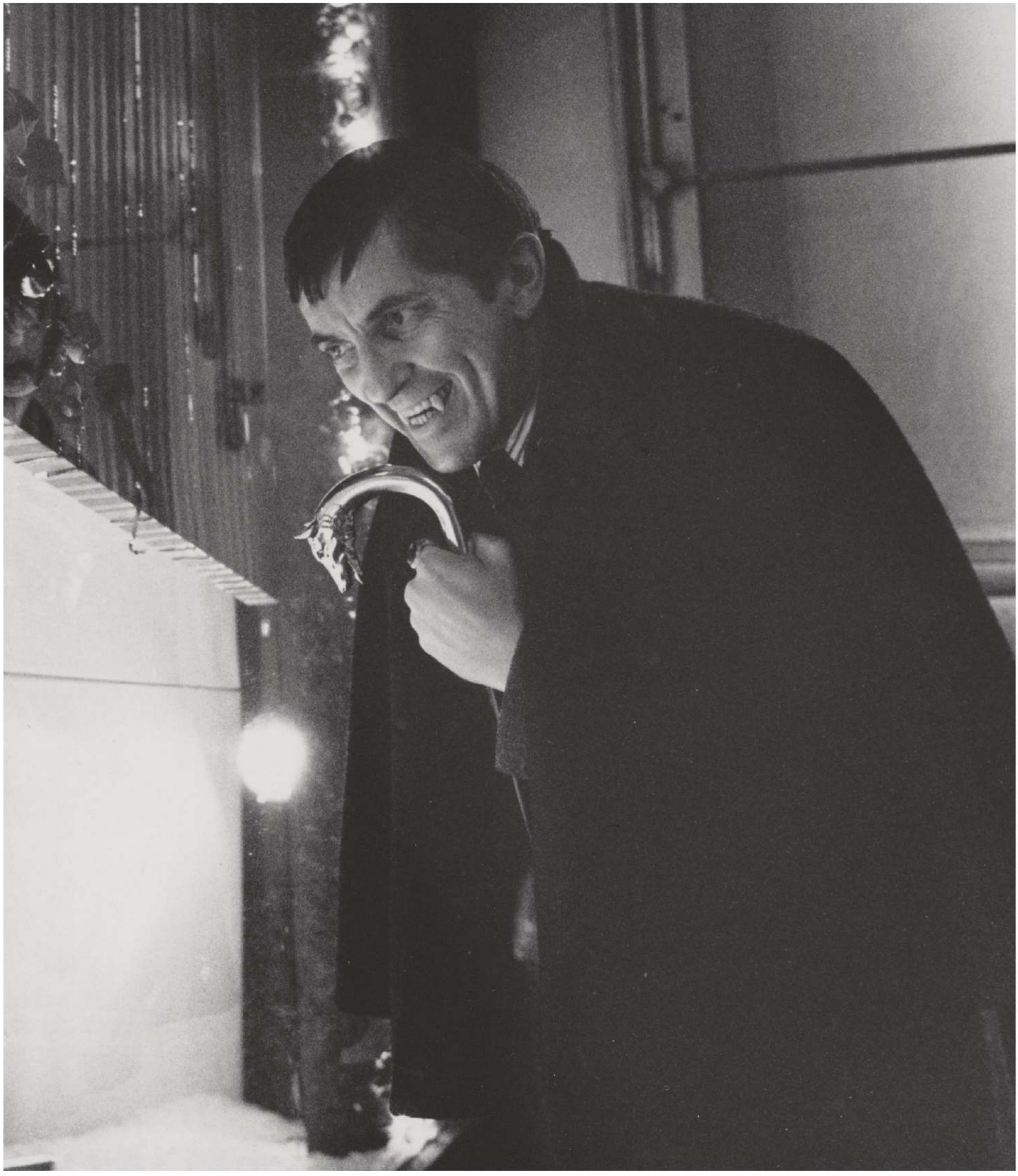

ALEX RAYMOND

The Power of the Image

Ron Goulart

Hermes Press

Hermes Press www.hermespress.com April 2026

Alex Raymond: The Power of the Image; Artwork by Alex Raymond; Text by Ron Goulart

Color and Black-and-White * 240 PAGES * 10.25" x 13.25 x 1.5" * Hardcover * $75
ON-SALE: 4/29/2026 * FOC: 3/2/26 * ISBN 978-1-61345-311-7

This hardcover magnum opus which chronicles the career of Raymond, the definitive action artist, provides over 400 examples of original art from *Secret Agent X-9*, *Flash Gordon*, *Jungle Jim*, and *Rip Kirby* not to mention an in-depth look at his illustration work. This book contains mountains of photographs and documentary materials including advertising art. The new monograph differs from the 2015 book offered by Hermes Press, now out of print, as it offers numerous new images scanned and photographed from the originals. Don't miss it!

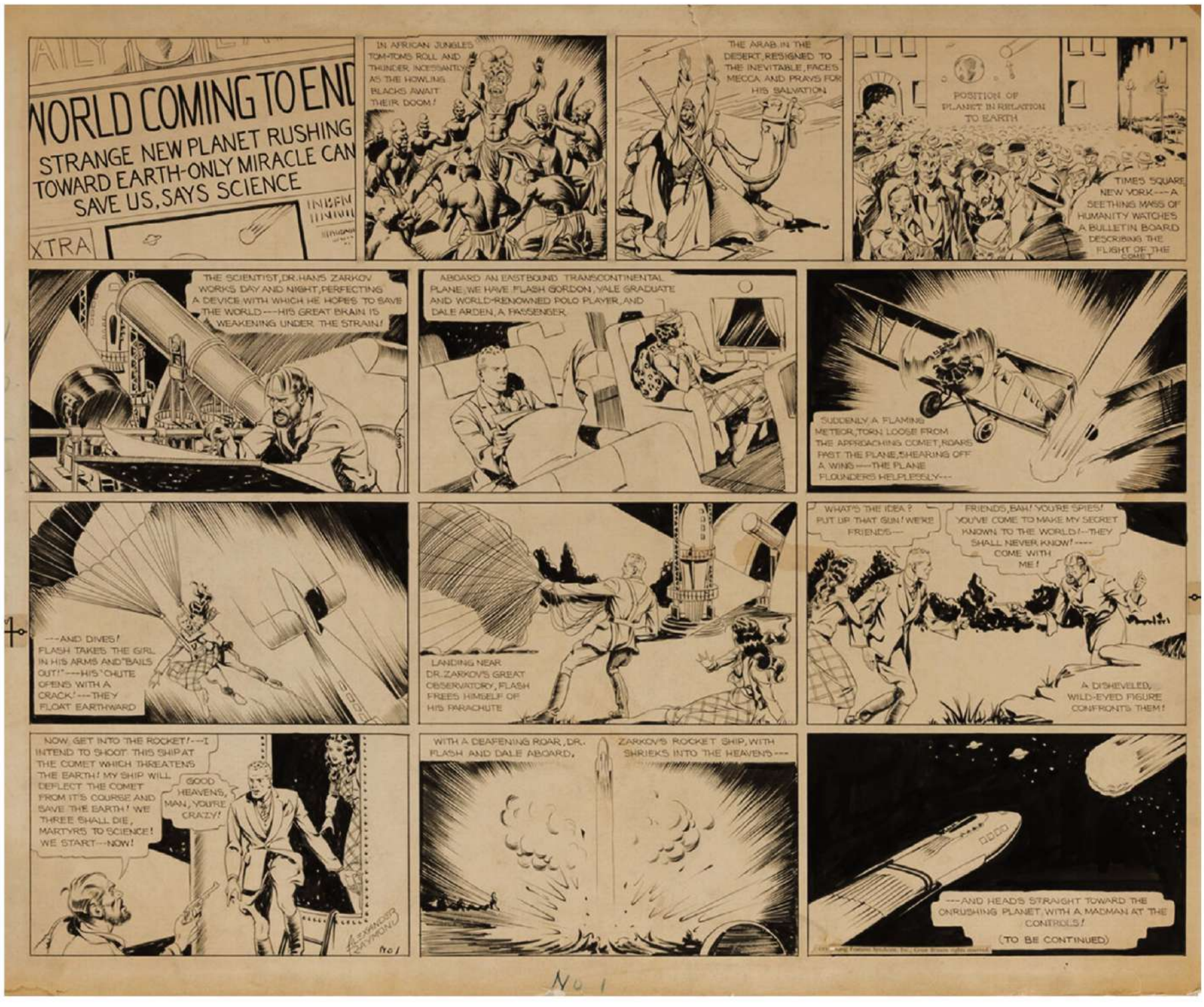
AILY
WORLD COMING TO END
STRANGE NEW PLANET RUSHING
TOWARD EARTH-ONLY MIRACLE CAN
SAVE US, SAYS SCIENCE
XTRA
IN AFRICAN JUNGLES TOM-TOMS ROLL AND THUNDER INCESSANTLY AS THE HOWLING BLACKS AWAIT THEIR DOOM!
THE ARAB IN THE DESERT, RESIGNED TO THE INEVITABLE, FACES MECCA AND PRAYS FOR HIS SALVATION
POSITION OF PLANET IN RELATION TO EARTH
TIME'S SQUARE, NEW YORK---A SEETHING MASS OF HUMANITY WATCHES A BULLETIN BOARD DESCRIBING THE FLIGHT OF THE COMET
THE SCIENTIST, DR. HANS ZARKOV WORKS DAY AND NIGHT, PERFECTING A DEVICE WITH WHICH HE HOPES TO SAVE THE WORLD---HIS GREAT BRAIN IS WEAKENING UNDER THE STRAIN!
ABOARD AN EASTBOUND TRANSCONTINENTAL PLANE, WE HAVE FLASH GORDON, YALE GRADUATE AND WORLD-RENOWNED POLO PLAYER, AND DALE ARDEN, A PASSENGER.
SUDDENLY A FLAMING METEOR, TORN LOOSE FROM THE APPROACHING COMET, ROARS PAST THE PLANE, SHEARING OFF A WING---THE PLANE FLOUNDERS HELPLESSLY---
---AND DIVES! FLASH TAKES THE GIRL IN HIS ARMS AND "BAILS OUT!"---HIS 'CHUTE OPENS WITH A CRACK!---THEY FLOAT EARTHWARD
LANDING NEAR DR. ZARKOV'S GREAT OBSERVATORY, FLASH FREES HIMSELF OF HIS PARACHUTE
WHAT'S THE IDEA? PUT UP THAT GUN! WE'RE FRIENDS---
FRIENDS, BAH! YOU'RE SPIES! YOU'VE COME TO MAKE MY SECRET KNOWN TO THE WORLD!---THEY SHALL NEVER KNOW!---COME WITH ME!
A DISHEVELED, WILD-EYED FIGURE CONFRONTS THEM!
NOW, GET INTO THE ROCKET!---I INTEND TO SHOOT THIS SHIP AT THE COMET WHICH THREATENS THE EARTH! MY SHIP WILL DEFLECT THE COMET FROM IT'S COURSE AND SAVE THE EARTH! WE THREE SHALL DIE, MARTYRS TO SCIENCE! WE START---NOW!
GOOD HEAVENS, MAN, YOU'RE CRAZY!
ALEX RAYMOND
No 1
WITH A DEAFENING ROAR, DR. FLASH AND DALE ABOARD, ZARKOV'S ROCKET SHIP, WITH SHRIEKS INTO THE HEAVENS---
---AND HEAD'S STRAIGHT TOWARD THE ONRUSHING PLANET, WITH A MADMAN AT THE CONTROLS!
(TO BE CONTINUED)
No 1

DALE, HOPING FOR A CHANCE TO ESCAPE, TRIES TO VAMP THE GIANT, BRUKKA, BUT HE TERRIFIES HER INTO CRYING FOR HELP.

FLASH, LIMPING BADLY BECAUSE OF HIS INJURED LEG, AND QUEEN FRIA, LEAVE THEIR HIDING-PLACE TO PUSH FARTHER INTO THE CAVES, WHEN A DISTANT SCREAM REACHES THEIR EARS---

AGAIN THE SCREAM! FLASH'S MUSCLES GROW TAUT--AND, AT THE EXPRESSION ON HIS FACE, FRIA CLUTCHES HIM, PLEADING--- "DON'T DO IT, FLASH! DON'T! THEY ARE MANY--YOU'LL BE KILLED!"

BUT DALE'S CRIES DRIVE FLASH BERSERK. BIDDING FRIA STAY HIDDEN, HE DASHES FORWARD, HEEDLESS OF HIS BAD LEG. THE CAVES RESOUND TO HIS YELLS OF FURY!

A SENTRY BARS FLASH'S PATH. FLASH TRIES TO SHOOT HIM, BUT HIS PISTOL'S RAY-CHARGE IS EXHAUSTED--SO HE HURLS THE USELESS WEAPON WITH UNERRING AIM!

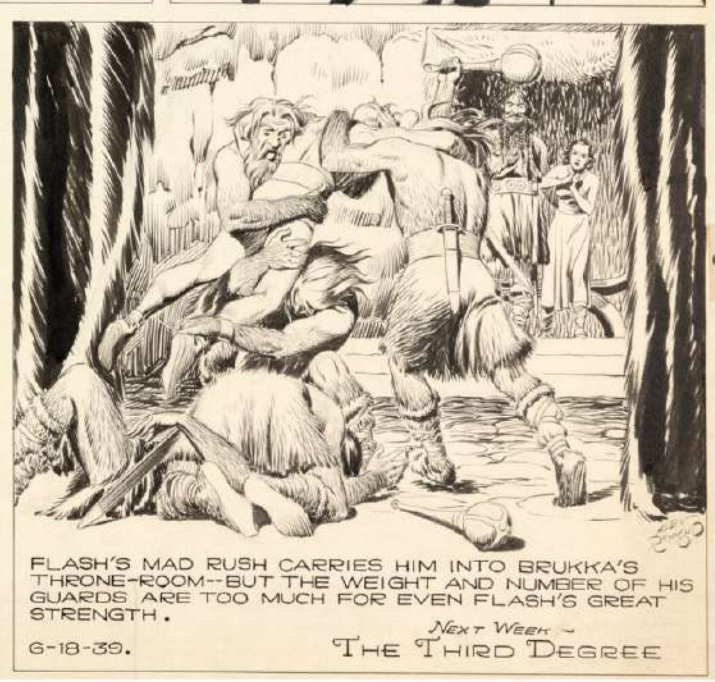
FLASH'S MAD RUSH CARRIES HIM INTO BRUKKA'S THRONE-ROOM--BUT THE WEIGHT AND NUMBER OF HIS GUARDS ARE TOO MUCH FOR EVEN FLASH'S GREAT STRENGTH.
6-18-39.
NEXT WEEK - THE THIRD DEGREE

JUNGLE JIM
BY
ALEXANDER RAYMOND
IN THE FAR-OFF JUNGLES OF MALAYA A LITHE, HUNGRY TIGER PADS SILENTLY THRU THE BRUSH
AN UNMISTAKABLE ODOR IS BORNE TO THE QUIVERING NOSTRILS OF THE GREAT CAT
FOOD!--- DROPPING TO IT'S BELLY, THE BEAST WORMS IT'S WAY TOWARD IT'S PREY!
"JUNGLE JIM" BRADLEY, HUNTER, TRAPPER, EXPLORER, PREPARES HIS EVENING MEAL, UNAWARE OF THE DANGER, LURKING BEHIND HIM!
CAREFULLY GAUGING IT'S DISTANCE, THE HUGE CAT LEAPS FOR THE KILL!
JIM, STARTLED, WHIRLS AROUND WHIPPING OUT HIS LONG HUNTING KNIFE--- BEAST AND MAN CRASH TOGETHER!---
DOWN THEY GO! JIM STRUGGLES TO PROTECT HIS THROAT FROM THE GLISTENING WHITE FANGS!---HE STRIKES WITH HIS KNIFE, AGAIN AND AGAIN!---HE IS WEAKENING!
VICTORY!---JIM STAGGERS TO A TREE FOR SUPPORT, HIS ACHING LUNGS FIGHTING FOR AIR!---
SUDDENLY THE HOT, STEAMING JUNGLE RINGS WITH A SCREAM FOR HELP!
HELP! HELP!
WHAT IN BLAZES?--

JUNGLE JIM By Alex Raymond
WITH THEIR NUMBERS STEADILY DIMINISHING UNDER CHO FANG'S MACHINE-GUN FIRE, THE NATIVES BRAVELY PRESS ON BEHIND THEIR LEADER AND SAVIOR, JUNGLE JIM----
CHO FANG, SAFELY HIDDEN BEHIND TWO OF HIS GUNNERS, HIGH ON THE SLOPES OF THE SACRED MOUNTAIN, PALES AT THE SIGHT OF SUCH COURAGE----
MEANWHILE, AS JIM DRAWS THE ENEMY FIRE FROM THE FRONT, MALAY MIKE AND JOAN, LADEN WITH DYNAMITE, MAKE THEIR WAY TO THE REAR OF THE MOUNTAIN---
THERE'S AN ENTRANCE, GAL--WE'LL RUN FER IT--WHATEVER Y' DO, DON'T FALL--REMEMBER, YER CARRYIN' DYNAMITE!
REACHING THE TUNNEL, THEY FOLLOW IT INWARD AS FAR AS THEY DARE, THEN-------
OH, I HOPE JIM'S ALLRIGHT--I--I---------
THIS AIN'T NO TIME TO BLUBBER, GAL--JIM KIN TAKE KEER O' HISSELF--QUICK, GIVE ME THEM FUSES----
OKAY, SHE'S LIT! WE GOTTA GIT OUTTA HERE IN A HURRY!
LISSEN! DID Y' HEAR THET? IT WUZ A CRY FER HELP AN I'VE HEERD THET VOICE AFORE! G'WAN, GIT OUTTA HERE--I'M GOIN' BACK!
MIKE! ARE YOU CRAZY? YOU'LL BE BLOWN TO BITS!
"NEXT" "WEEK" HEROISM!
G-23

ALEX RAYMOND

MADELON...PAGAN LEE... WHOEVER YOU ARE...YOU MUST NOT RUN AWAY FROM WHATEVER YOU FEAR!
Copr. 1949, King Features Syndicate, Inc., World rights reserved.

JOHN AND I RAN AWAY ONCE... I WANTED HIM TO STAY... TO FACE THE LAW...TO FIGHT FOR THE TRUTH...BUT WE WERE AFRAID, SO WE FLED. YET WE NEVER ESCAPED FEAR... IT HAUNTS US HERE...IT WILL ALWAYS HAUNT US... AND IT WILL ALWAYS HAUNT **YOU**, MADELON, IF YOU RUN AWAY!
YOU'VE GOT ME THINKING, BABY...
7-12

FOUR PLANES
WING THEIR WAY TO FLORIDA, CARRYING:
TWO DETECTIVES
RIP KIRBY
JOE SEVEN AND CO.
THE WIDOW
ALL SEEKING WILFRED CUTTLE AND HIS MILLION-DOLLAR SUITCASE.
1-13
Copr. 1951, King Features Syndicate, Inc., World rights reserved.

image
16 APR 2026

image SCENE

Buckle up, muffin fluffers!

Skottie Young's *I HATE FAIRYLAND* celebrates 10 years with the release of milestone issue 50 this April from Image Comics.

imageSCENE

SHIPPING APRIL 2026

pg. 1

pg. 4

pg. 6

pg. 8

pg. 10

pg. 12

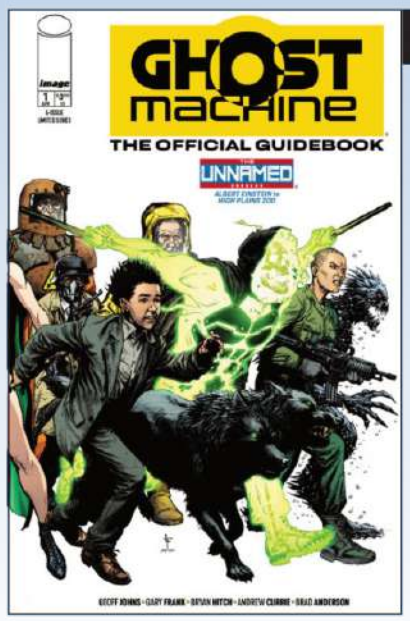

pg. 14

pg. 16

IMAGE COMICS RATINGS

E EVERYONE: SUITABLE FOR ALL AGES.

T TEEN (12+): SOME MATERIAL MAY NOT BE SUITABLE FOR CHILDREN. MAY CONTAIN MILD PROFANITY, DARK MATERIAL OR SOME MATERIAL PARENTS MAY FIND UNSUITABLE OR WISH TO DISCUSS WITH YOUNGER READERS.

T+ TEEN PLUS (16+): SOME MATERIAL MAY BE INAPPROPRIATE FOR CHILDREN UNDER 16/PRE-TEENAGERS. MAY CONTAIN PROFANITY, MINOR VIOLENCE, OR DRUG PARAPHERNALIA WHERE APPROPRIATE TO THE STORY. PARENTS ARE URGED TO BE CAUTIOUS.

M MATURE (18+): MATERIAL MAY CONTAIN SEXUALLY EXPLICIT CONTENT, HEAVY USE OF PROFANITY, OR EXCESSIVE GORE/ VIOLENCE AND THE STORY WAS CREATED WITH AN ADULT AUDIENCE IN MIND.

image®

IMAGE COMICS, INC.
Robert Kirkman – Chief Operations Officer
Erik Larsen – Chief Financial Officer
Todd McFarlane – President
Marc Silvestri – Chief Executive Officer
Jim Valentino – Vice President
Eric Stephenson – Publisher & Chief Creative Officer
IMAGECOMICS.COM

IMAGE SCENE #16, SHIPPING APRIL 2026.
April 2026. Published by Image Comics, Inc. Office of publication: PO BOX 14457, Portland, OR 97293.
Copyright © 2025 All titles, logos, and likenesses of all characters herein are trademarks of their respective copyright holders, unless otherwise noted. Image Comics logo designed by Rob Liefeld. "Image" and the Image Comics logos are registered trademarks of Image Comics, Inc. No part of this publication may be reproduced or transmitted, in any form or by any means (except for short excerpts for journalistic or review purposes), without the express written permission of the respective copyright holders, or Image Comics, Inc. All names, characters, events, and locales in this publication are entirely fictional. Any resemblance to actual persons (living or dead), events, or places, without satirical intent, is coincidental. For international rights, contact: foreignlicensing@imagecomics.com.

RED ROOTS #1

STORY LORENZO DE FELICI
ART LORENZO DE FELICI
COVER A LORENZO DE FELICI

The lives of a professional killer and a high school teacher are bound by a terrifying, mysterious force.

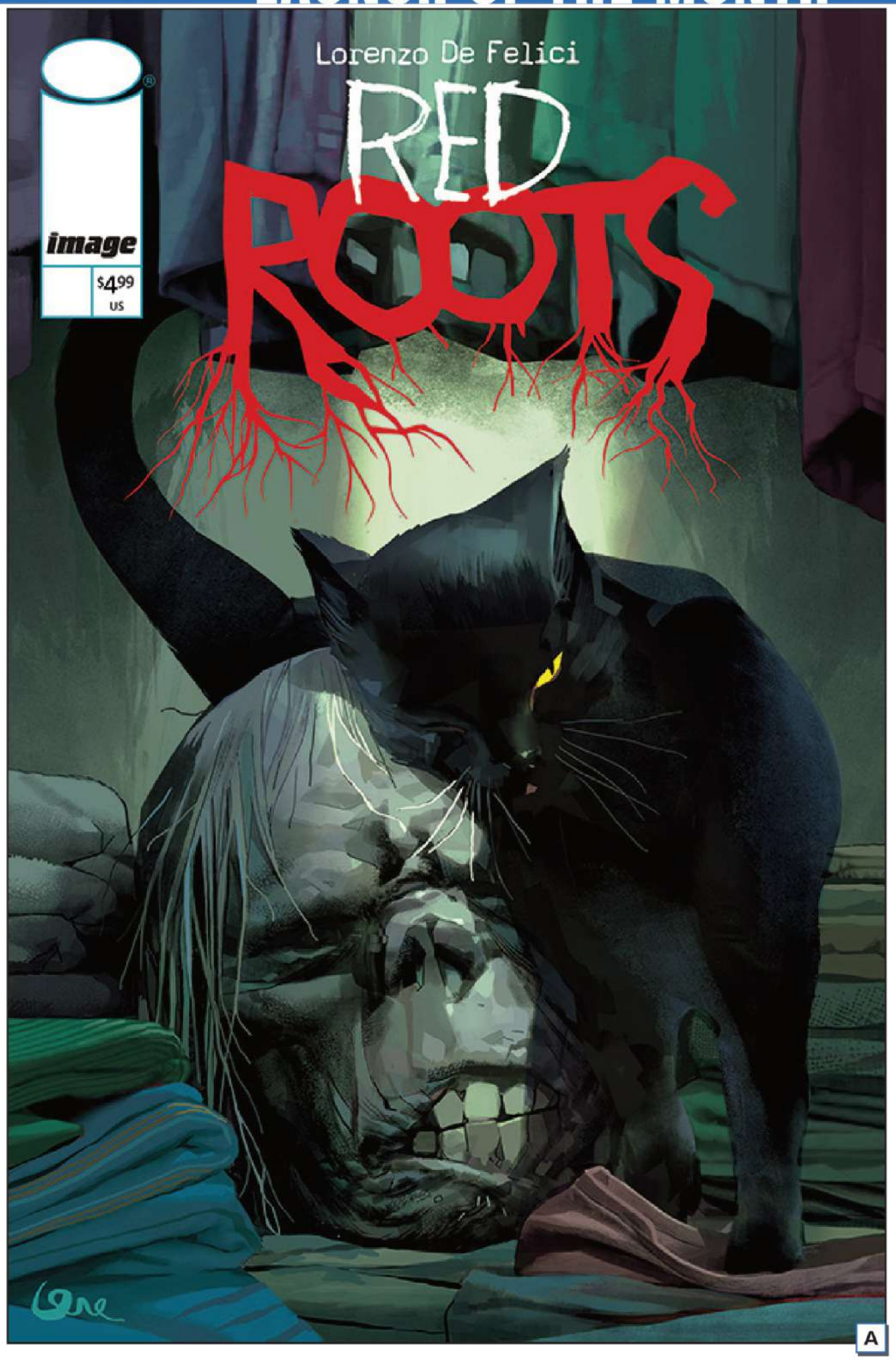

A

2026-04-22
48 PAGES • FC (FULL COLOR)
T+ • $4.99 US
ACTION/ADVENTURE, CRIME & MYSTERY

OFFERED AGAIN
• KROMA BY DE FELICI TP
OBLIVION SONG BY KIRKMAN & DE FELICI, VOL. 1-6 TP
VOID RIVALS, VOL. 1-3 TP

RED ROOTS #1 PREVIEW

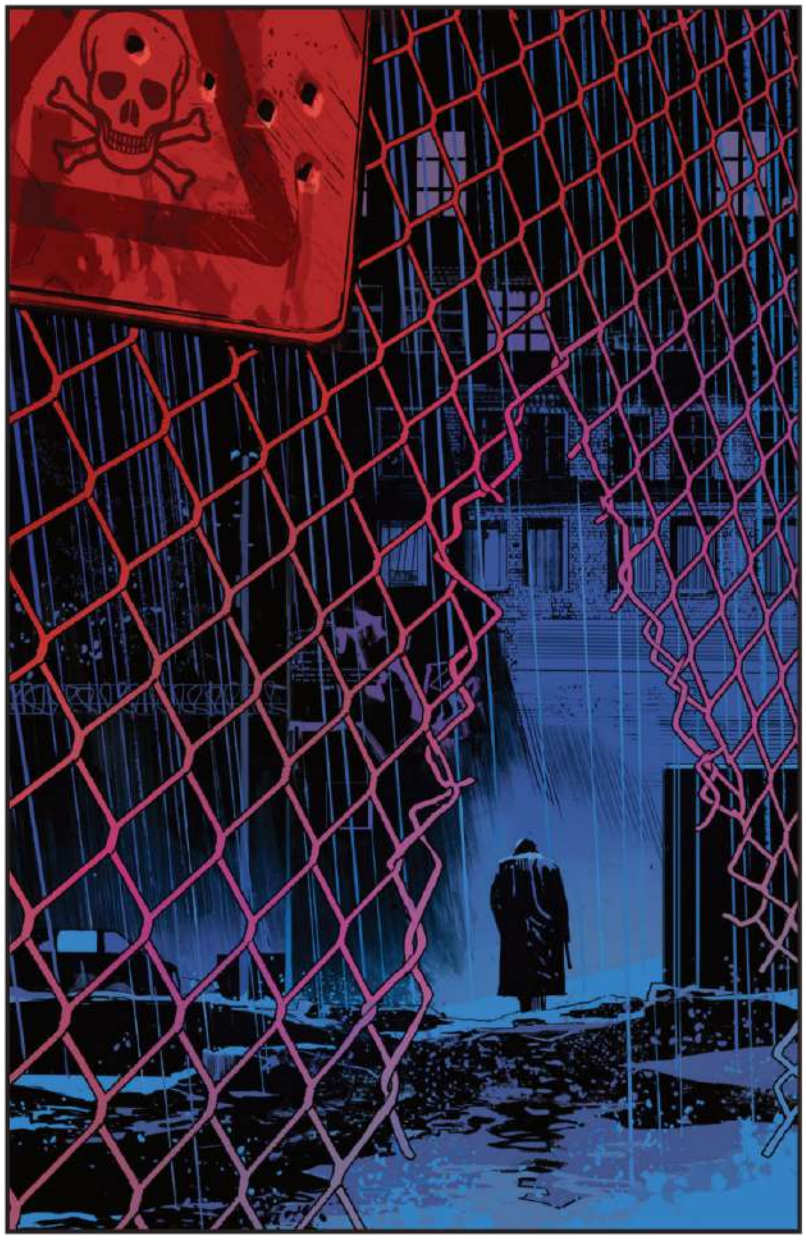

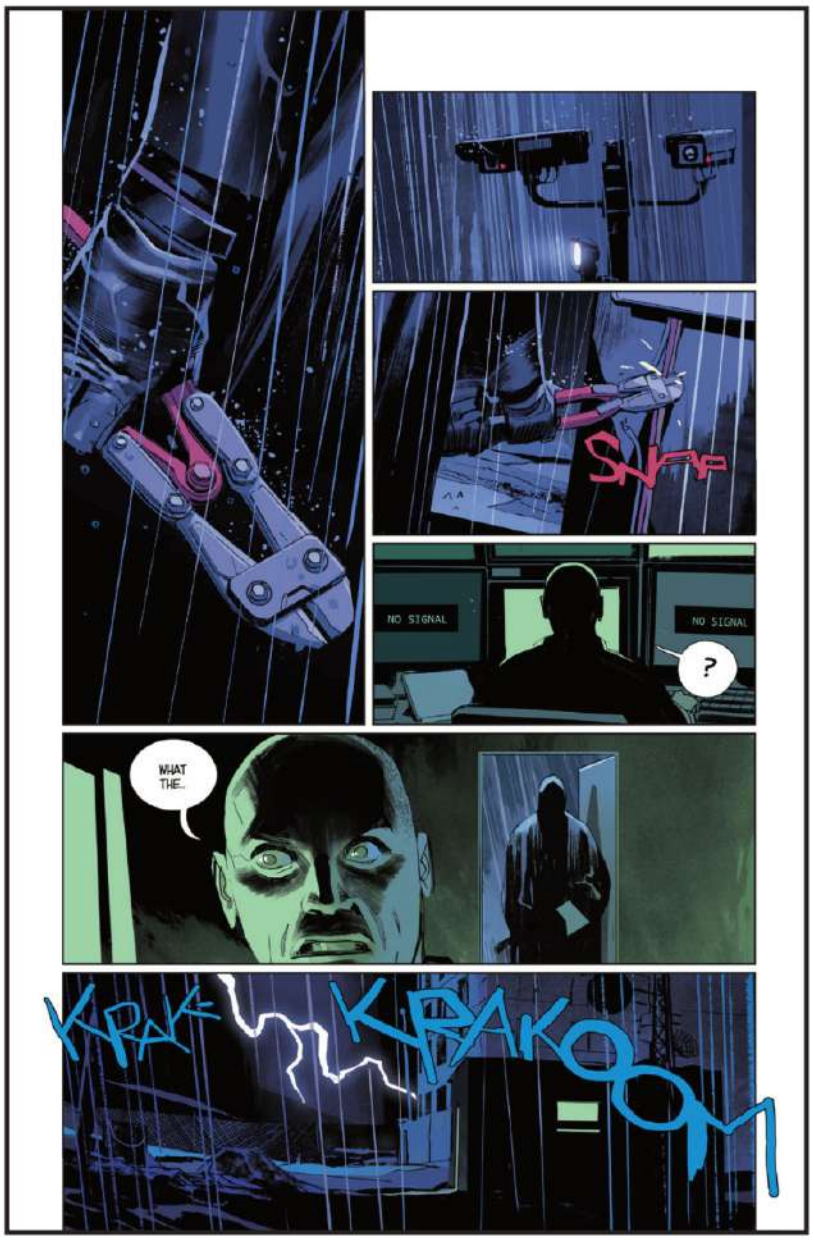

RED ROOTS #1 PREVIEW

I HATE FAIRYLAND #50

STORY SKOTTIE YOUNG
ART DEREK LAUFMAN
COVER A DEREK LAUFMAN
COVER B DEREK LAUFMAN
COVER C SKOTTIE YOUNG
COVER D JORGE CORONA
COVER E BRETT BEAN
COVER F JONATHAN WAYSHAK
COVER G JIM MAHFOOD
COVER H MATTEO SCALERA
COVER I NICOLETTA BALDARI
COVER J (1:10) JAE LEE
COVER K (1:25) PEACH MOMOKO
COVER L (1:50) DANIEL WARREN JOHNSON
COVER M (1:100) CHRIS BACHALO
COVER N (1:250) TODD MCFARLANE

It's an issue ten years in the making... That's right, muffin fluffers: **I HATE FAIRYLAND** is hitting the monumental milestone Issue #50! Join Skottie Young, Derek Laufman, the IHF team and a roster of the best cover artists in the industry for a celebration of all things Gert, and a tantalizing tease at the NEXT ten years of our cutesy green-haired psycho's adventures in Fairyland...

2026-04-29
32 PAGES • FC (FULL COLOR)
M • $3.99 US
FANTASY, HUMOROUS, SATIRE

OFFERED AGAIN
• I HATE FAIRYLAND, VOL. 1-8 TP
I HATE FAIRYLAND COMPENDIUM TP
I HATE FAIRYLAND DELUXE EDITION, VOL. 1-4 HC
IMAGE FIRSTS: I HATE FAIRYLAND #1

A

B

C

D

E

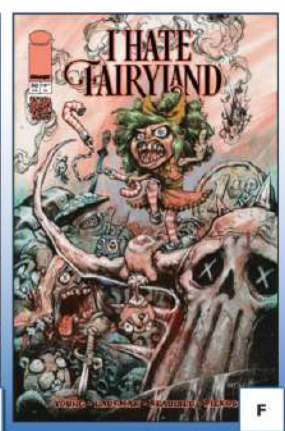

F

G

H

I HATE FAIRYLAND #50 VARIANT COVERS

I

J

K

L

M

YOUNGBLOOD #100

STORY ROB LIEFELD
ART ROB LIEFELD
COVER A ROB LIEFELD
COVER B ROB LIEFELD
COVER C TBA
COVER D TBA

YOUNGBLOOD arrives at an incredible benchmark! The team is united as it prepares to wage a final attack on its most formidable foe! Strange alliances are forged! The world's greatest comic book artists have assembled to provide amazing covers celebrating the 100th issue of the comic that started Image Comics!

2026-04-22
32 PAGES • FC (FULL COLOR)
T+ • $4.99 US
SUPERHEROES, ACTION/ADVENTURE

OFFERED AGAIN
• YOUNGBLOOD #1 TREASURY EDITION

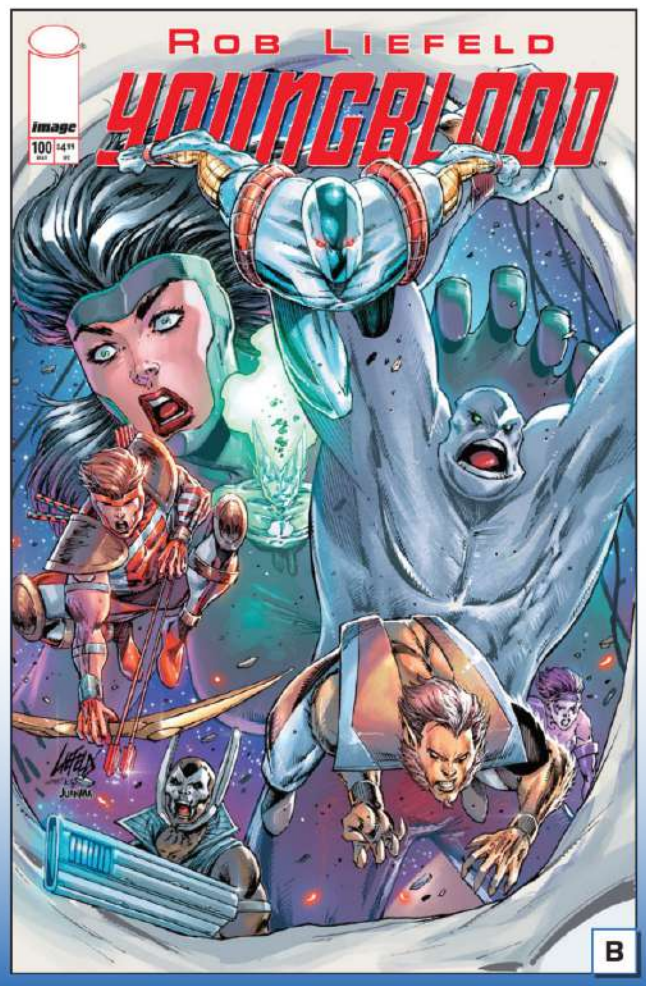

FIREBORN #1

STORY CURT PIRES, FRANKLIN JONAS

ART PATRICK MULHOLLAND

COVER A PATRICK MULHOLLAND
COVER B PATRICK MULHOLLAND
COVER C PATRICK MULHOLLAND
COVER D JAE LEE (FOIL $8.99)
COVER E SKETCH COVER ($5.99)
COVER F (1:15) PATRICK MULHOLLAND ($5.99)
COVER G (1:25) PATRICK MULHOLLAND ($5.99)
COVER H (1:50) PATRICK MULHOLLAND ($5.99)
COVER I: (1:75)JAE LEE ("BLACK AND WHITE AND BLOOD VIRGIN" CARDSTOCK $5.99)
COVER J: (1:100) VIRGIN SIGNED BY FRANKLIN JONAS AND CURT PIRES $5.99)
COVER K: TYLER KIRKHAM
COVER L: BLACK AND WHITE AND BLOOD VIRGIN TYLER KIRKAM

SERIES PREMIERE

A new series set in the world of **LOST FANTASY!**

Aaron Hillburg was just another rich-kid failson—ghosting his responsibilities, hopping rooftops, and hating his billionaire father in peace... until a mysterious floating dragon egg bonds to him and ignites a hidden lineage of ancient magic inside his body.

Now every violent outlaw wizard, biker cultist, and supernatural warlord between New York City and The World Beneath is hunting him—and they'll burn the world down to pry the egg from his corpse.

A high octane fusion of fantasy and superheroes perfect for fans of Invincible, ***How To Train Your Dragon*** and ***Absolute Batman.***

2026-04-22

48 PAGES • FC (FULL COLOR)
T+ • $4.99 US
FANTASY/DRAGONS & MYTHICAL CREATURES, SUPERHEROES, ACTION/ADVENTURE

OFFERED AGAIN

• INDIGO CHILDREN, VOL. 1 TP
OLYMPIA TP

A

B

C

D

E

F

G

H

FIREBORN #1 PREVIEW

HEAD LOPPER #1

STORY ANDREW MACLEAN
ART ANDREW MACLEAN
COVER A ANDREW MACLEAN
COVER B JAMES HARREN

Celebrating **TEN YEARS!** Head Lopper is back!

With the dark forces of Mung dogging their every step, Norgal and Agatha embark on a quest to find the heart of the demigod Sobeshk, the next name on Norgal's kill list.

2026-04-22
64 PAGES • FC (FULL COLOR)
M • $5.99 US
FANTASY

OFFERED AGAIN
• **HEAD LOPPER, VOL. 1-4 TP**
IMAGE FIRSTS: HEAD LOPPER #1

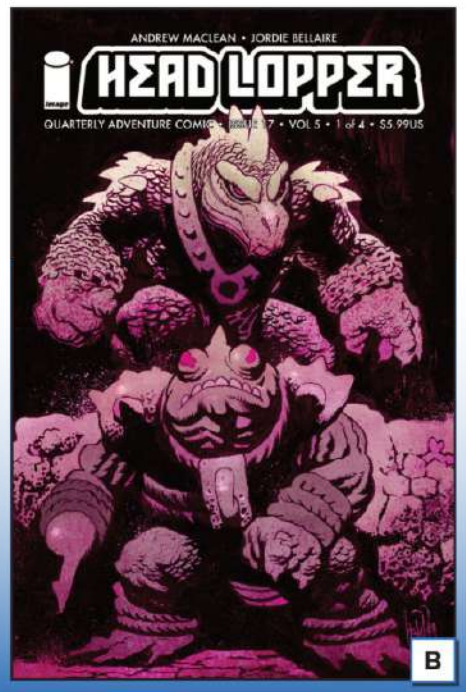

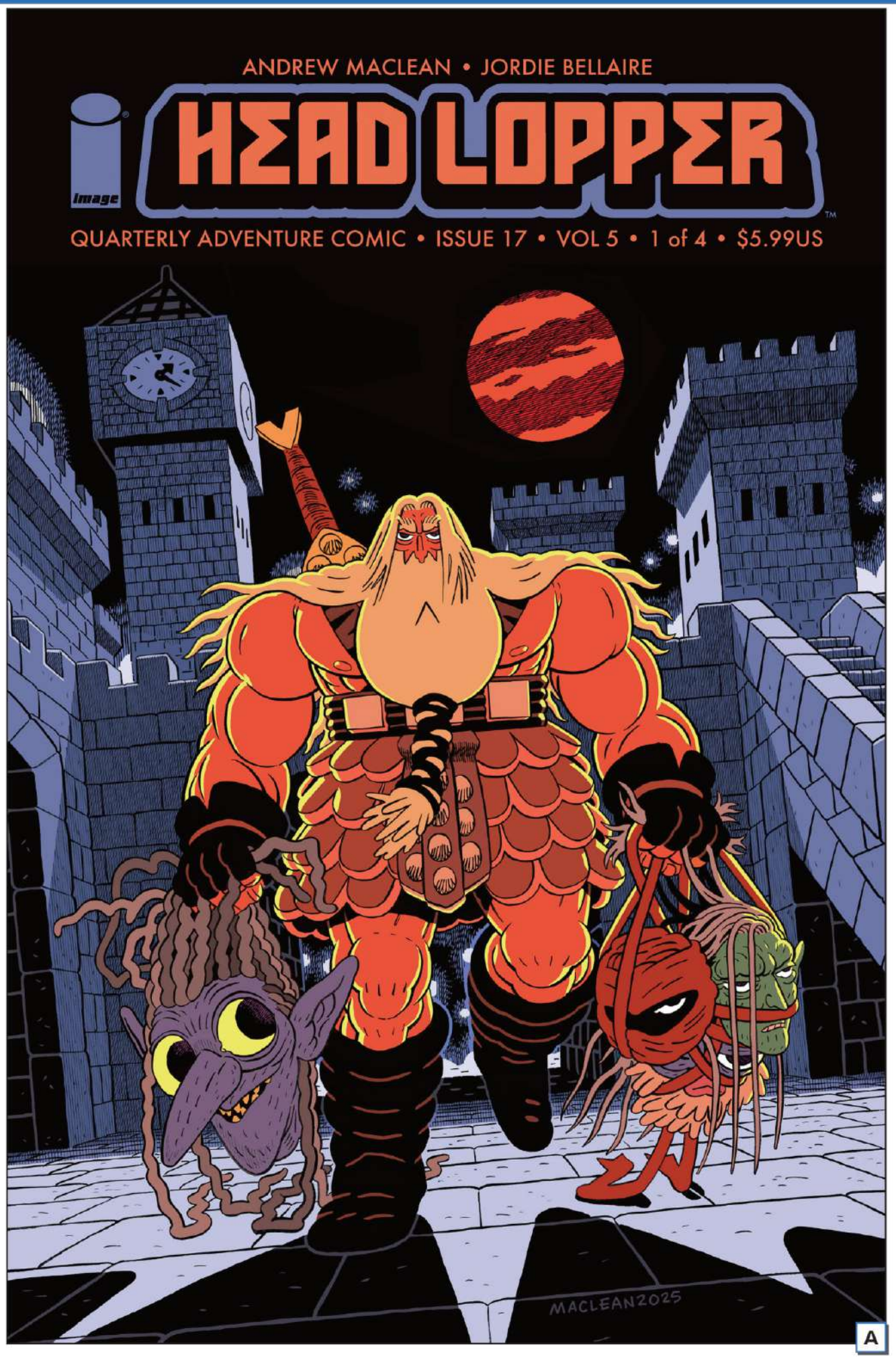

HEAD LOPPER #1 PREVIEW

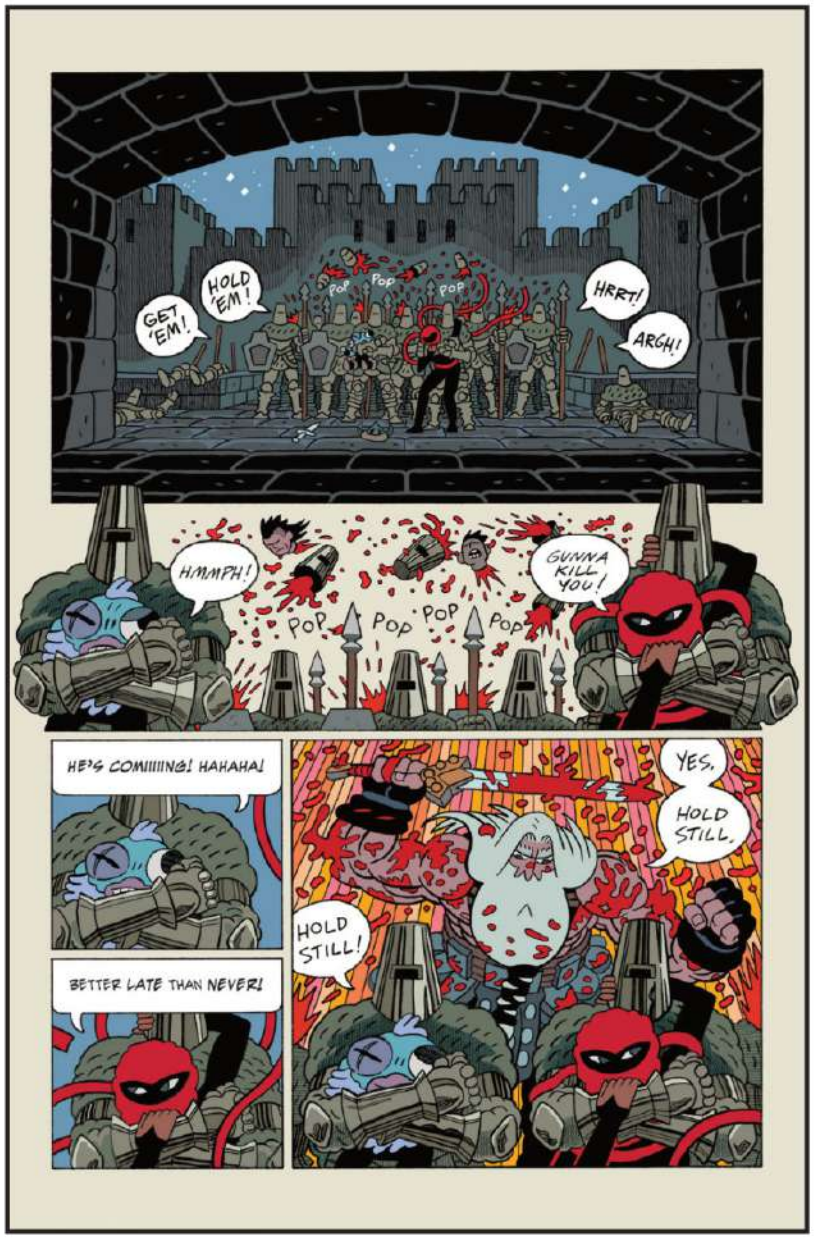

CORPSE KNIGHT #1 (OF 6)

STORY MICHAEL CHAVES

ART MATTHEW ROBERTS, RICO RENZI

COVER A MATTHEW ROBERTS, RICO RENZI
COVER B JAE LEE
COVER C (1:10) TONČI ZONJIĆ "STORYBOOK VARIANT"
COVER D (1:25) NIMIT MALAVIA "STAINED GLASS VARIANT"
COVER E (1:50) ANDREA MILANA
COVER F (1:100) STEPHANIE HANS (FOIL)
COVER G MATTHEW ROBERTS (DIE CUT "HELMET" VARIANT $4.99)
COVER H BLANK SKETCH ($4.99)

MINISERIES PREMIERE

As war ravages France, a young girl named Foy lives in relative peace with her father... until tragedy strikes. As Foy struggles to fend for herself, she's granted a miracle—her father returns from the dead to protect her.

Now, they embark on a sacred quest, confronting murderers, wild animals, wandering armies, and black magic plaguing the countryside. As Foy comes face to face with the dark side of miracles and the secrets of the Corpse Knight, she must question if the man by her side has always been a monster...

Acclaimed storytellers **MICHAEL CHAVES** (***The Conjuring franchise***) and **MATTHEW ROBERTS** (***Universal Monsters: Creature from The Black Lagoon Lives!***) present a haunting new horror series where family is family, whether they're alive or undead...

2026-04-22

32 PAGES • FC (FULL COLOR)
T+ • $3.99 US
HORROR, FANTASY/DARK FANTASY

OFFERED AGAIN

- **MANIFEST DESTINY DELUXE EDITION, BOOK 1-2 HC**

UNIVERSAL MONSTERS' CREATURE FROM THE BLACK LAGOON LIVES! HC

A

B

C

D

E

F

G

H

CORPSE KNIGHT #1 (OF 6) PREVIEW

GHOST MACHINE: THE OFFICIAL GUIDEBOOK #1 (OF 5)

STORY GEOFF JOHNS, BRAD MELTZER, PETER J. TOMASI, FRANCIS MANAPUL

ART GARY FRANK, BRYAN HITCH, ANDREW CURRIE, BRAD ANDERSON

COVER A GARY FRANK, BRAD ANDERSON
COVER B BRYAN HITCH, BRAD ANDERSON
COVER C IVAN REIS, DANNY MIKI, BRAD ANDERSON

MINISERIES PREMIERE

How hot does Geiger burn? What is the Committee on Spectral Affairs? Did George Washington really die? This new limited series collects all-new entries teasing tantalizing stories to come, as well as updated goods on Ghost Machine's characters from across its hit titles beginning with The Unnamed Universe from **GEIGER, JUNKYARD JOE**, and **REDCOAT!** With interior character art from Ghost Machine's all-star artists, don't miss the outstanding classic homage covers that let you decide what '80s inspired guidebook look you want to collect! This initial volume covers the first half of the world of The Unnamed from Albert Einstein to the High Plains Zoo!

A

2026-04-01
24 PAGES • FC (FULL COLOR)
T • $3.99 US
SUPERHEROES, ACTION/ADVENTURE, SCI-FI

OFFERED AGAIN
GEIGER DELUXE EDITION, VOL. 1-2 HC
JUNKYARD JOE DELUXE EDITION HC
REDCOAT DELUXE EDITION, VOL. 1 HC
ROOK: EXODUS DELUXE EDITION, VOL. 1 HC

B

C

IN YOUR SKIN #1 (OF 4)

STORY ADITYA BIDIKAR
ART SOM
COVER A SOM
COVER B MARIA LLOVET
COVER C (1:10) ANAND RK
COVER D (1:25) TULA LOTAY

MINISERIES PREMIERE

Priyanka is a Bollywood uber-fan who has been obsessed with film star Ayesha Sen since she was a kid—she's watched her movies over and over, and knows her dances beat for beat. But after a once-in-a-lifetime chance to meet her idol goes awry, and Ayesha announces her impending retirement from movies, Priyanka decides that if Ayesha isn't going to live the life she's supposed to, Priyanka would be more than happy to take over for her...

Bollywood body horror meets erotic fiction in writer **Aditya Bidikar's** debut series with rising star artist **SOM (*Crocodile Black*)**, a twisted exploration of celebrity culture, identity, and image that's perfect for fans of *The Substance* and David Cronenberg.

2026-04-22
40 PAGES • **FC (FULL COLOR)**
M • **$4.99** US
HORROR, SATIRE

OFFERED AGAIN
• **THE CLOSET TP**

A

B

C

D

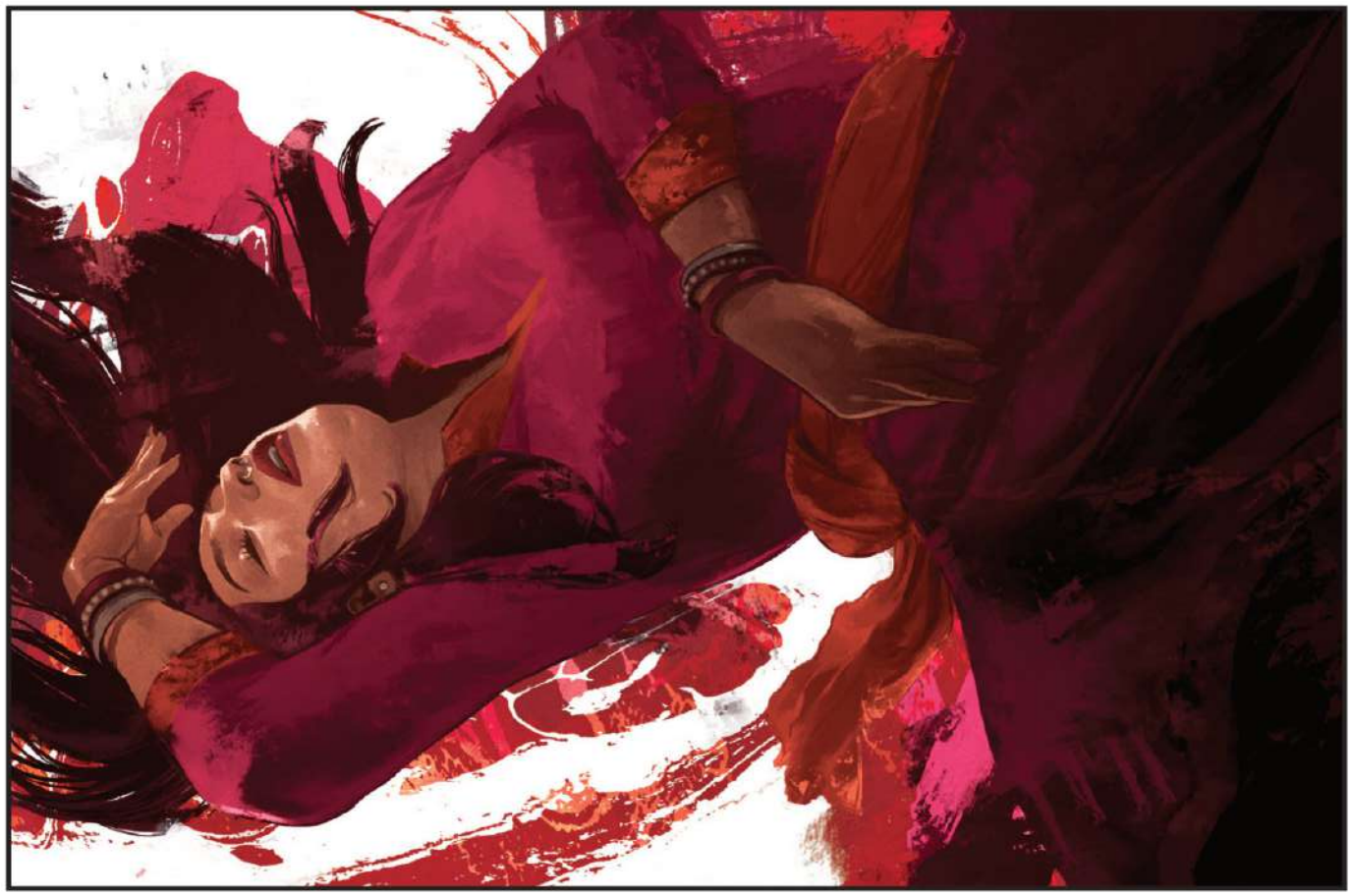

IN YOUR SKIN #1 (of 4) PREVIEW

ROYALS #1 (OF 6)

STORY DEREK KIRK KIM
ART JACOB PEREZ
COVER A JACOB PEREZ
COVER B DEREK KIRK KIM

MINISERIES PREMIERE

Twin brothers Paul and Castor have crafted the perfect poker hustle using their uncanny telepathic connection. But they might have finally met their match when they risk it all against the leader of the Bloody Cocks, the most ruthless criminal syndicate in Seoul.

Eisner Award-winning writer **DEREK KIRK KIM (THE LAST MERMAID, *Same Difference*)** and rising star artist **JACOB PEREZ (*Tales of the Teenage Mutant Ninja Turtles*)** invite you to the shadowy back alleys of Seoul, South Korea, for a thrilling, mind-bending crime caper unlike any other!

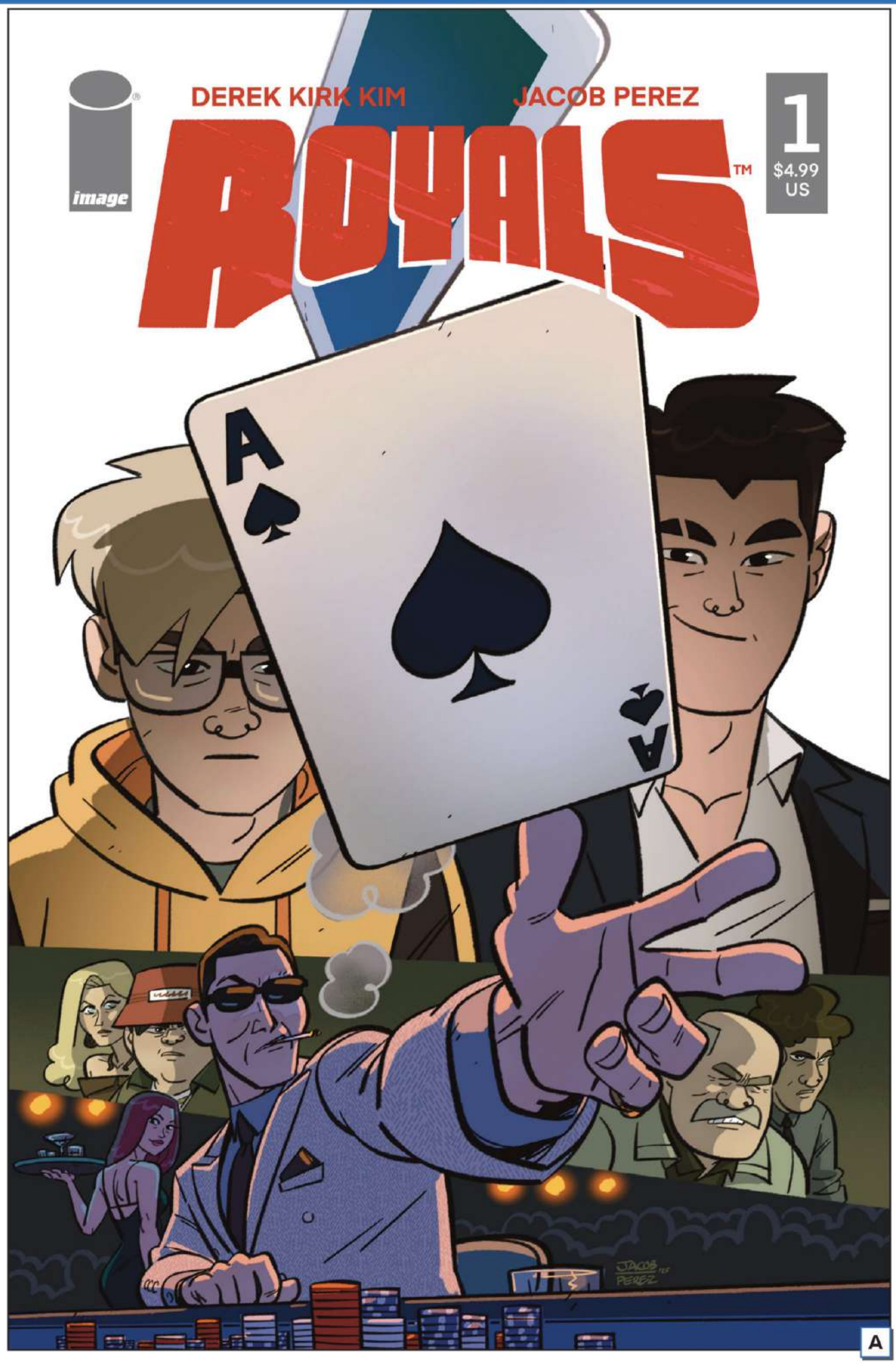

A

2026-04-01
40 PAGES • FC (FULL COLOR)
M • $4.99 US
CRIME & MYSTERY, ACTION/ADVENTURE, ASIAN AMERICAN & PACIFIC ISANDER

OFFERED AGAIN
- **THE LAST MERMAID, VOL. 1 TP**

B

C

D

ROYALS #1 (OF 6) PREVIEW

THE DARKNESS VS. ANGELUS (ONE-SHOT)

STORY MARC SILVESTRI, MATT HAWKINS, RYAN CADY
ART PAT BOUTIN, ARIF PRIANTO, STEVE FIRCHOW
COVER A GIUSEPPE CAFARO, ARIF PRIANTO
COVER B LEIRIX
COVER C (1:10) GIUSEPPE CAFARO, ARIF PRIANTO
COVER D (1:25) GIUSEPPE CAFARO
COVER E (1:50) LEIRIX

OVERSIZED SPECIAL ISSUE!

The Angelus has been alive for eons and seen countless Darkness bearers come and go. But who is the human behind the primordial force, and how did she become the unchecked supernatural power that she is today? Three stories into the past, present, and mind of the Angelus give us a glimpse as she sizes up her foes...and finds them wanting.

A

B

C

D

E

2026-04-22
48 PAGES • **FC (FULL COLOR)**
T+ • **$5.99** US
SUPERHEROES, SUPERVILLIANS, OCCULT & SUPERNATURAL

FINAL BOSS: MASKED VIGILANTE (ONE-SHOT)

STORY TYLER KIRKHAM
ART LEON GOVENDER
COVER A TYLER KIRKHAM
COVER B LEON GOVENDER
COVER C MARIO GULLY
COVER D (1:25) TYLER KIRKHAM
COVER E (1:50) DAVID FINCH
COVER F (1:100) TYLER KIRKHAM
COVER G (1:250) DAVID KIRKHAM (FOIL)

From the explosive world of ***Final Boss*** emerges its most enigmatic breakout star: the Masked Vigilante. She is the fan-favorite, shadowed assassin shrouded in absolute mystery—until now. We dive deep into her origins, uncovering the history of this lethal protector. Melding with the darkness, she unleashes an arsenal of dangerously crafted weaponry to dismantle a ruthless crime syndicate.

2026-04-29
24 PAGES • **FC (FULL COLOR)**
M • **$3.99 US**
ACTION/ADVENTURE

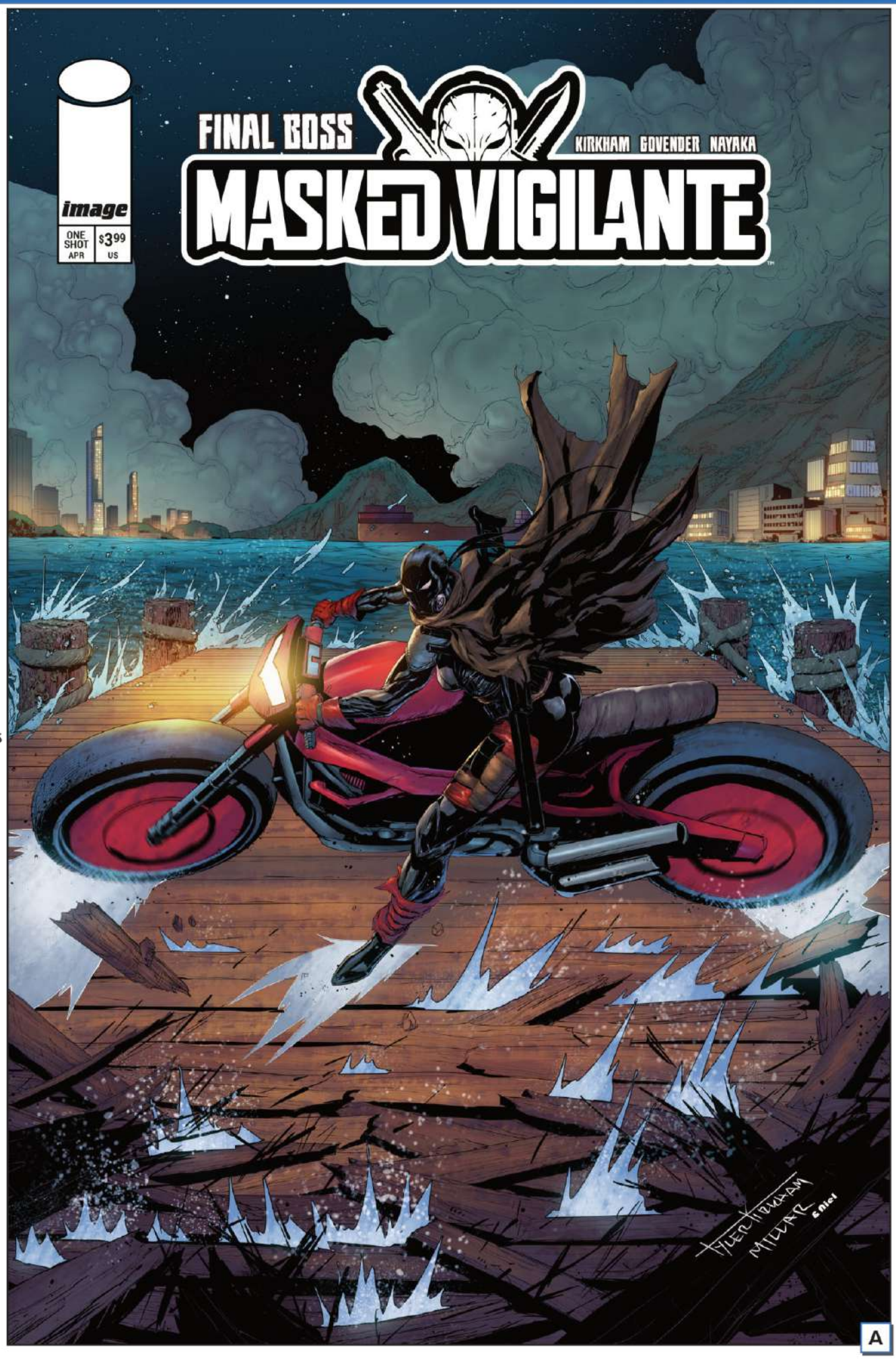

A

B

C

D

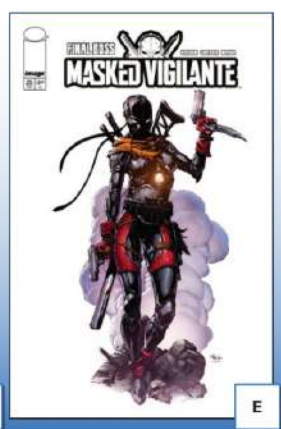
E

F

G

G.I. JOE: A REAL AMERICAN HERO SSSILENT MISSIONS - BARONESS #1 (ONE-SHOT)

STORY JOËLLE JONES, DECLAN SHALVEY
ART JOËLLE JONES, MIKE SPICER
COVER A JOËLLE JONES
COVER B JORGE FORNÉS
COVER C (1:10) JOËLLE JONES
COVER D (1:25) JORGE FORNÉS (FOIL)

SUPERSTAR CREATORS PRESENT UNFORGETTABLE, ALL-NEW COBRA SILENT MISSIONS

The face of comic books changed forever when **G.I. JOE: A REAL AMERICAN HERO #21** introduced fans to the "Silent Interlude," an action-packed story with NO DIALOGUE.

Now, Cobra finally gets their turn in the ssspotlight!

In a standalone thriller from superstars **JÖELLE JONES** (***Teenage Mutant Ninja Turtles***) and **DECLAN SHALVEY** (***Mystique***), the **BARONESS** must prevent Cobra intelligence from falling into the hands of **G.I. JOE**... and **DESTRO?**

2026-04-01
32 PAGES • FC (FULL COLOR)
T • $3.99 US
MEDIA TIE-IN, ADAPTATION, ACTION/ADVENTURE

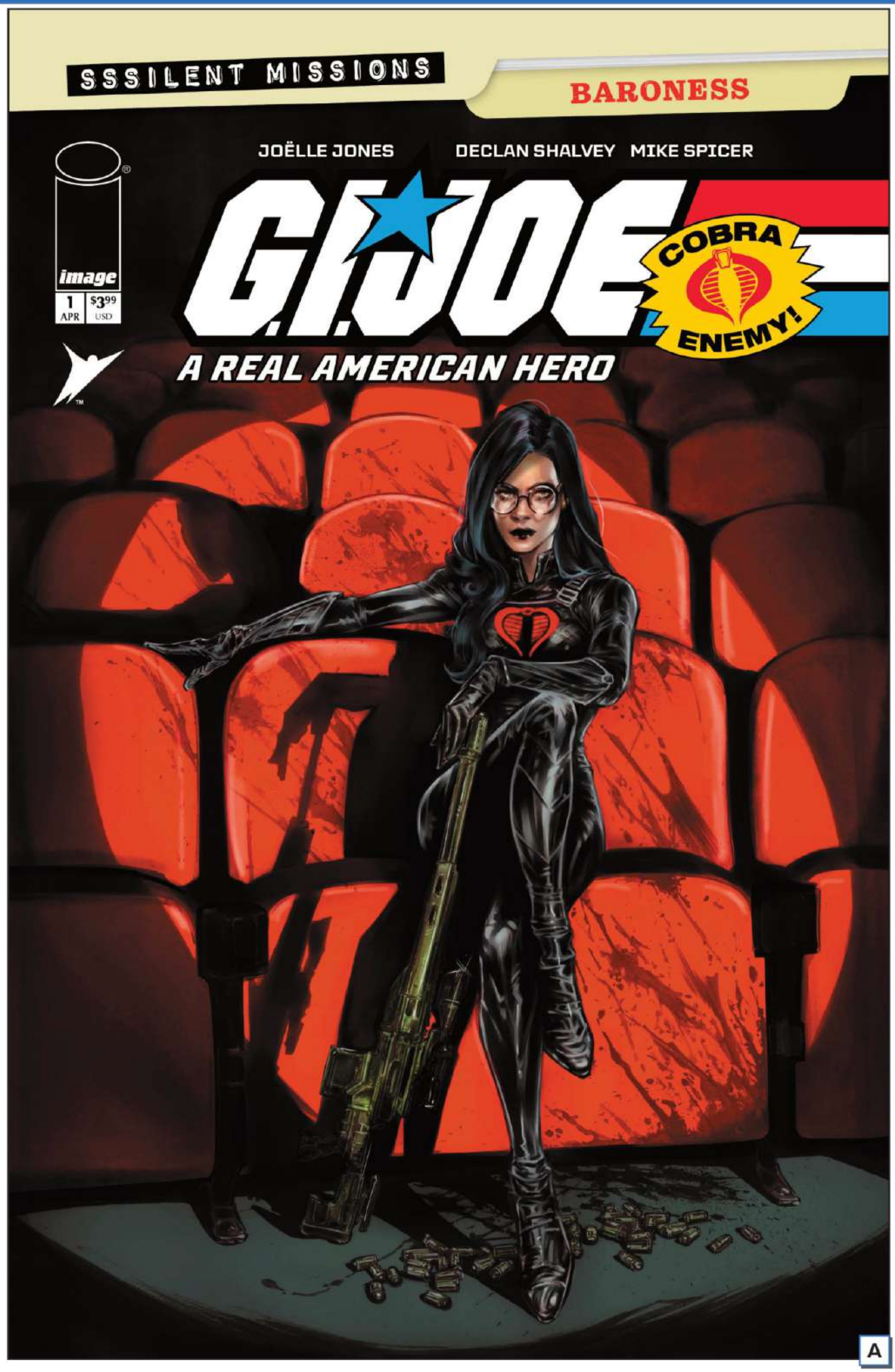

A

B

C

D

OFFERED AGAIN

- **G.I. JOE: A REAL AMERICAN HERO, THE SILENT MISSIONS TP**

G.I. JOE: A REAL AMERICAN HERO SSSILENT MISSIONS - COPPERHEAD #1 (ONE-SHOT)

STORY HOWARD PORTER

ART HOWARD PORTER, ROMULO FAJARDO JR.

COVER A HOWARD PORTER, ROMULO FAJARDO JR.
COVER B JORGE FORNÉS
COVER C (1:10) HOWARD PORTER
COVER D (1:25) JORGE FORNÉS (FOIL)

SUPERSTAR CREATORS PRESENT UNFORGETTABLE, ALL-NEW COBRA SILENT MISSIONS

The face of comic books changed forever when **G.I. JOE: A REAL AMERICAN HERO #21** introduced fans to the "Silent Interlude," an action-packed story with NO DIALOGUE.

Now, Cobra finally gets their turn in the ssspotlight!

Strap in with **HOWARD PORTER (*The Flash*)** for a swamp death race that's too fast and too fatal for the fearless **COPPERHEAD** to turn down. Unfortunately, his competition isn't going to let anyone stop them from winning!

2026-04-22
32 PAGES • FC (FULL COLOR)
T • $3.99 US
MEDIA TIE-IN, ADAPTATION, ACTION/ADVENTURE

A

B

C

D

G.I. JOE: A REAL AMERICAN HERO SSSILENT MISSIONS - CRIMSON GUARD #1 (ONE-SHOT)

STORY GABRIEL HARDMAN

ART GABRIEL HARDMAN, MATT HOLLINGSWORTH

COVER A GABRIEL HARDMAN
COVER B JORGE FORNÉS
COVER C (1:10) GABRIEL HARDMAN
COVER D (1:25) JORGE FORNÉS (FOIL)

SUPERSTAR CREATORS PRESENT UNFORGETTABLE, ALL-NEW COBRA SILENT MISSIONS

The face of comic books changed forever when **G.I. JOE: A REAL AMERICAN HERO #21** introduced fans to the "Silent Interlude," an action-packed story with NO DIALOGUE.

Now, Cobra finally gets their turn in the ssspotlight!

Acclaimed creator **GABRIEL HARDMAN (*Green Lantern: Earth One*)** invites you to join the next graduating class of Crimson Guard as they complete their final test: protecting **COBRA COMMANDER** from an all-out assault by G.I. JOE! Failure is NOT an option!

2026-04-08

32 PAGES • FC (FULL COLOR)

T • $3.99 US

MEDIA TIE-IN, ADAPTATION, ACTION/ADVENTURE

OFFERED AGAIN

• SCARLETT, VOL. 1 TP

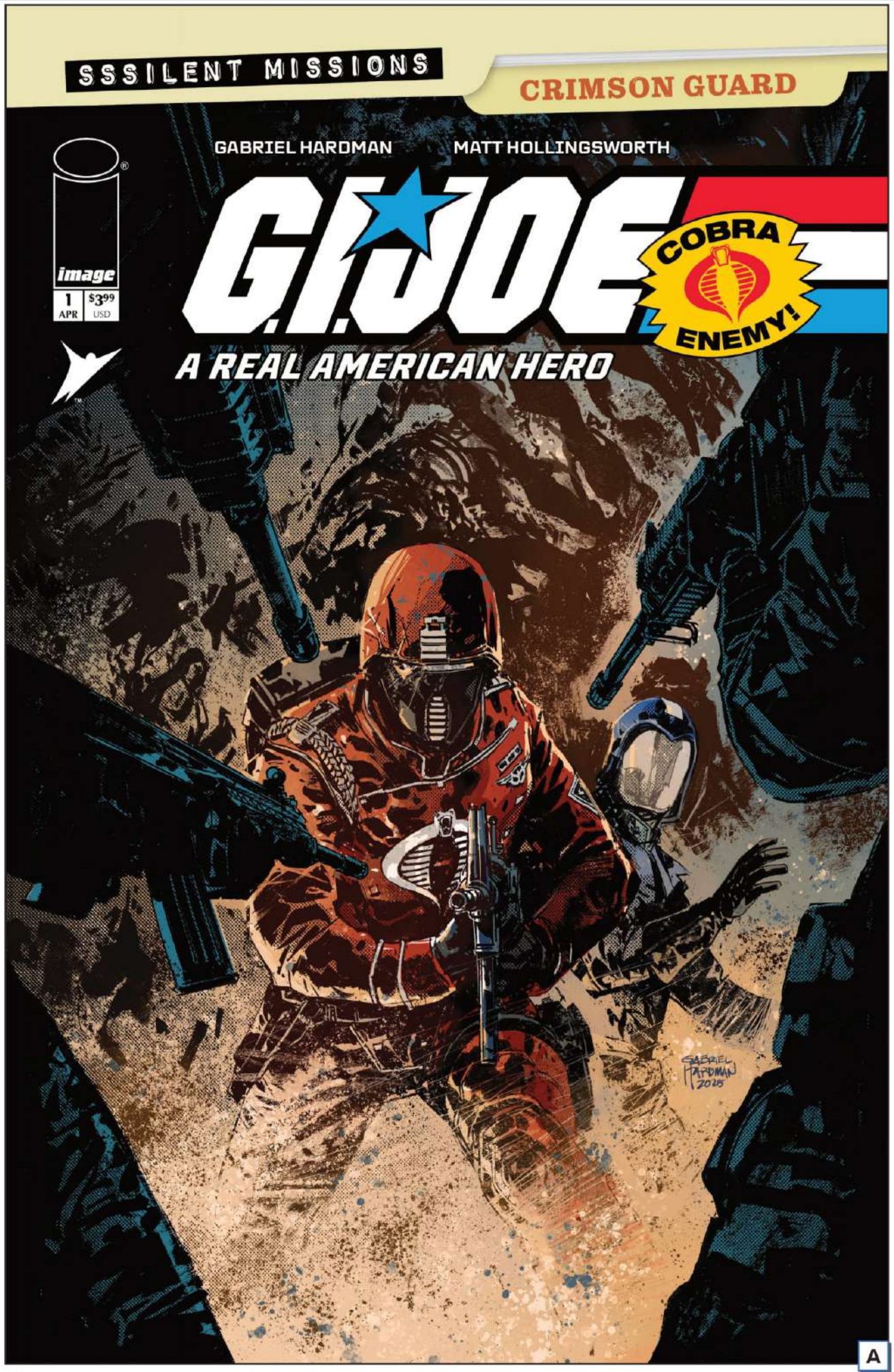

A

B

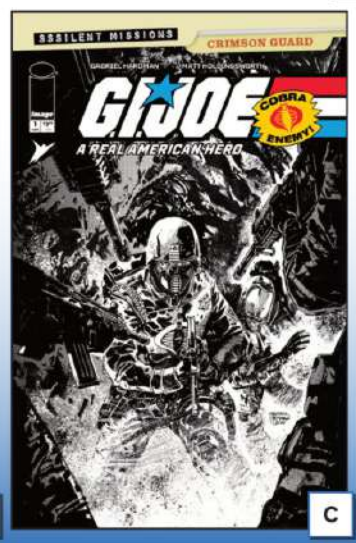

C

D

G.I. JOE: A REAL AMERICAN HERO SSSILENT MISSIONS - FIREFLY #1 (ONE-SHOT)

STORY JORGE FORNÉS

ART JORGE FORNÉS, DAVE STEWART

COVER A JORGE FORNÉS
COVER B JORGE FORNÉS
COVER C (1:10) JORGE FORNÉS
COVER D (1:25) JORGE FORNÉS (FOIL)

SUPERSTAR CREATORS PRESENT UNFORGETTABLE, ALL-NEW COBRA SILENT MISSIONS

The face of comic books changed forever when **G.I. JOE: A REAL AMERICAN HERO #21** introduced fans to the "Silent Interlude," an action-packed story with NO DIALOGUE.

Now, Cobra finally gets their turn in the ssspotlight!

Eisner and Harvey Award-nominated superstar **JORGE FORNÉS (*Rorschach, Batman*)** sends Cobra's deadly saboteur **FIREFLY** on a mission he must complete no matter the cost...even if that means battling the elite special forces known as **THE OKTOBER GUARD.**

2026-04-29

32 PAGES • FC (FULL COLOR)

T • $3.99 US

MEDIA TIE-IN, ADAPTATION, ACTION/ADVENTURE

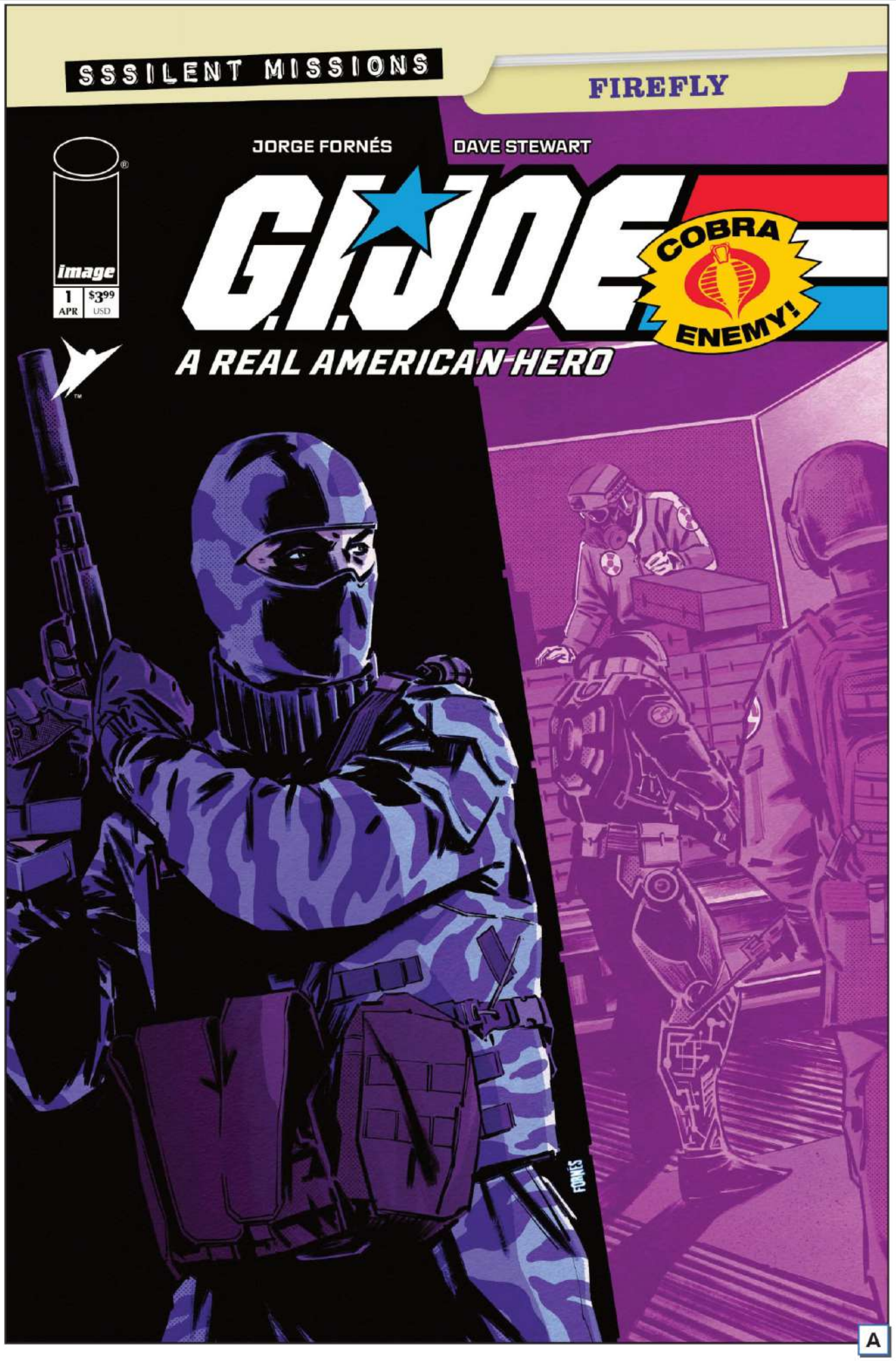

A

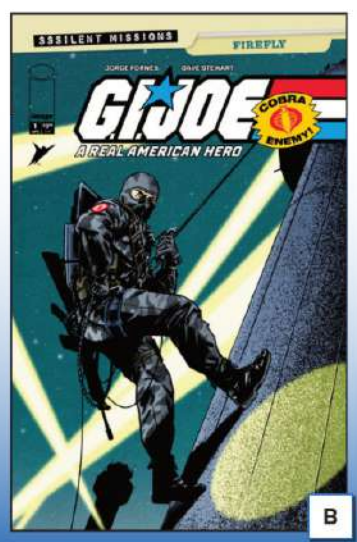

B

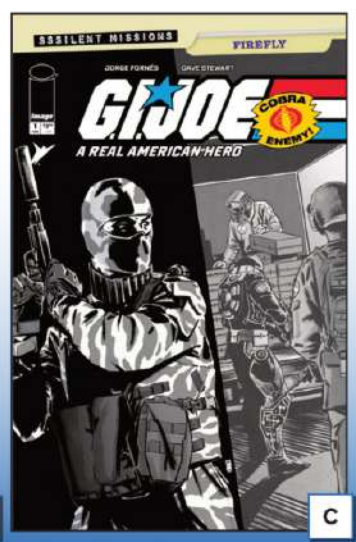

C

D

G.I. JOE: A REAL AMERICAN HERO SSSILENT MISSIONS - ZARTAN (ONE-SHOT)

STORY TOM DEFALCO

ART PAT OLLIFFE, JOHN KALISZ

COVER A PAT OLLIFFE, JOHN KALISZ
COVER B JORGE FORNÉS
COVER C (1:10) PAT OLLIFFE
COVER D (1:25) JORGE FORNÉS (FOIL)

SUPERSTAR CREATORS PRESENT UNFORGETTABLE, ALL-NEW COBRA SILENT MISSIONS

The face of comic books changed forever when G.I. JOE: A REAL AMERICAN HERO #21 introduced fans to the "Silent Interlude," an action-packed story with NO DIALOGUE.

Now, Cobra finally gets their turn in the ssspotlight!

Iconic Spider-Man creators **PAT OLLIFFE** and **TOM DEFALCO** trap Zartan in his deadliest undercover mission yet. But for the master of disguise, outmaneuvering both Cobra and G.I. Joe's not a bad day's work...

2026-04-15
32 PAGES • FC (FULL COLOR)
T • $3.99 US
MEDIA TIE-IN, ADAPTATION, ACTION/ADVENTURE

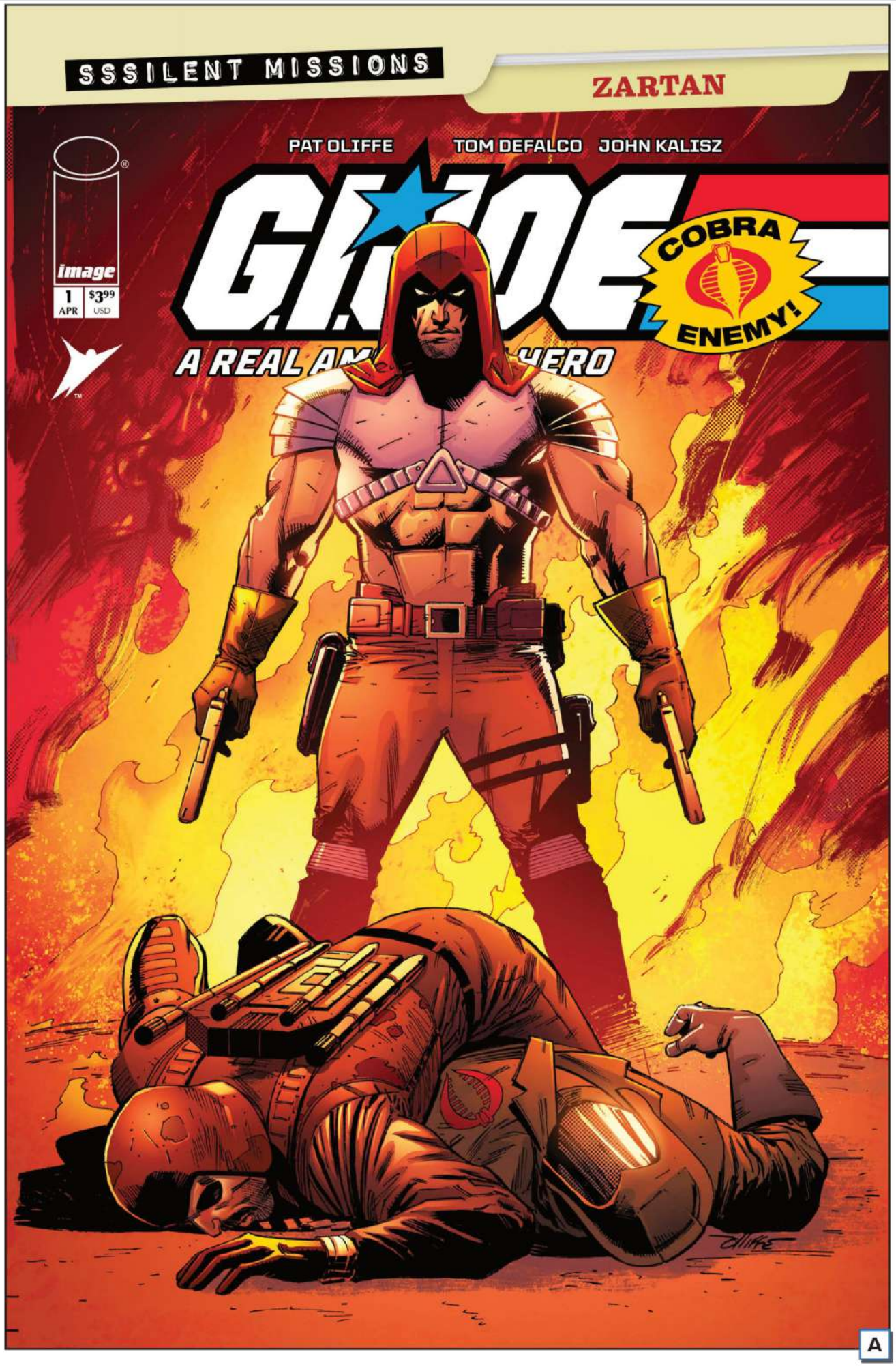

A

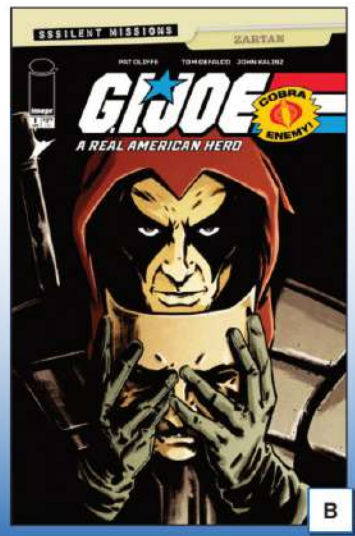

B

C

D

MONSTRESS #61:

STORY MARJORIE LIU
ART SANA TAKEDA
COVER A SANA TAKEDA

NEW STORY ARC

In the aftermath of Ren's nekromantic attack on the Defiled, Kippa has been saved—but everyone is reeling. The decisions Maika makes in this delicate moment will change her life forever.

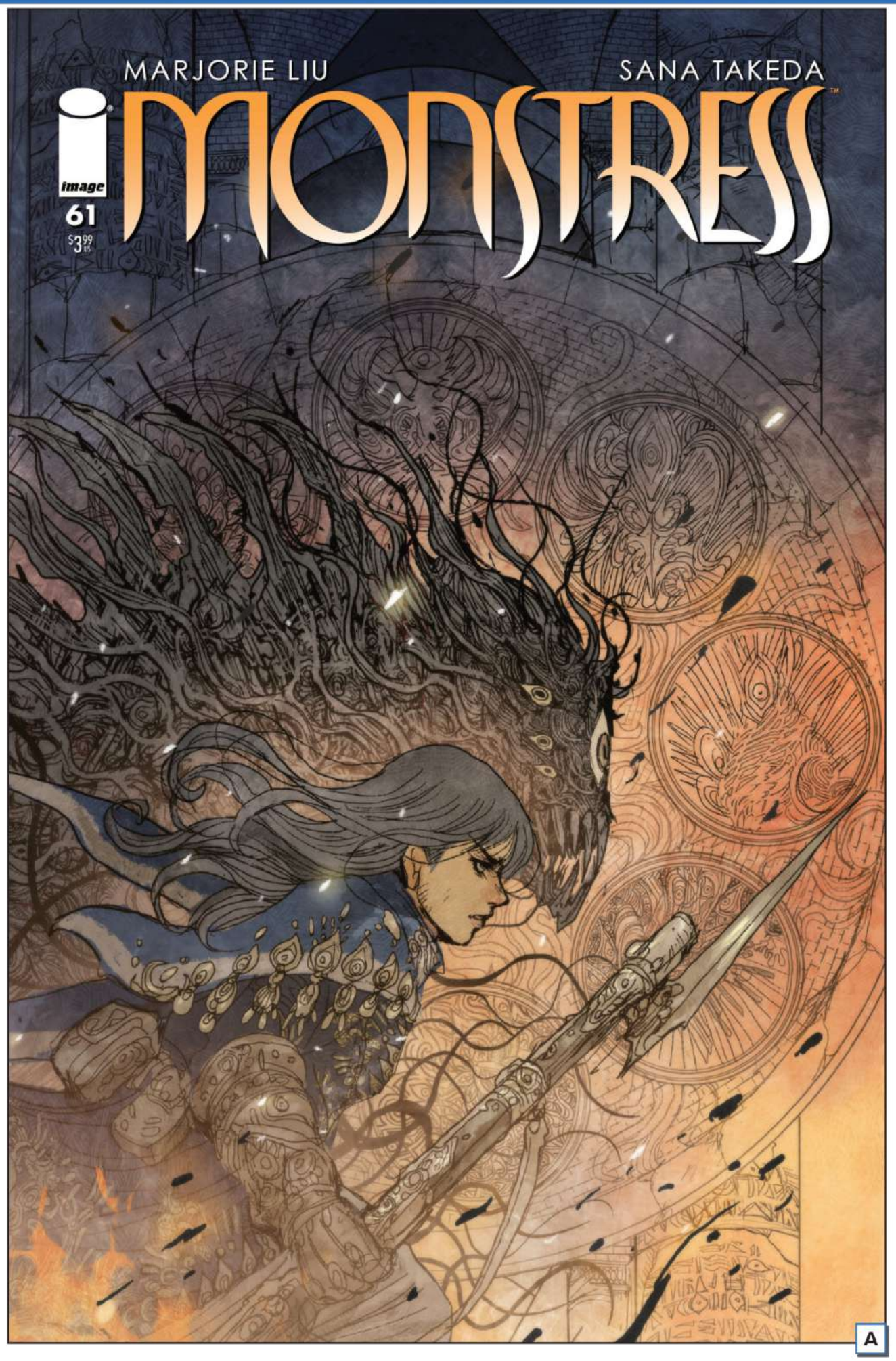

A

2026-04-22
32 PAGES • FC (FULL COLOR)
M • $3.99 US
DARK FANTASY, SCIENCE FICTION/STEAMPUNK, EAST ASIAN STYLE/GENERAL

OFFERED AGAIN
• MONSTRESS, VOL. 1-10 TP
MONSTRESS COMPENDIUM, VOL. 1 TP

KILLROY IS HERE (ONE-SHOT)

STORY JOE PRUETT
ART DALIBOR TALAJIĆ
COVER A DALIBOR TALAJIĆ
COVER B BRIAN BOLLAND
COVER C (1:10) BRIAN BOLLAND

Throughout history, **KILROY**, a being of unknown origin and power, has been cursed to wander the Earth, avenging the innocent and protecting the weak, always leaving his trademark signature "Kilroy Was Here" to mark his presence. But what if his life has been a lie? The war to end all wars is imminent. Which side will he choose? From Eisner Award winner **JOE PRUETT (VIKING MOON, VOICES IN MY HEAD, *X-Men*)** and legendary artist **DALIBOR TALAJIĆ (*Deadpool*, THE KIDS, *Hit-Monkey*)** comes this tale of timeless horror. What would you do if you could decide the fate of the world?

2026-04-01
32 PAGES • **FC (FULL COLOR)**
T+ • **$3.99** US
SUPERHEROES, CRIME & MYSTERY, OCCULT & SUPERNATURAL

OFFERED AGAIN
• **THE KIDS #1**

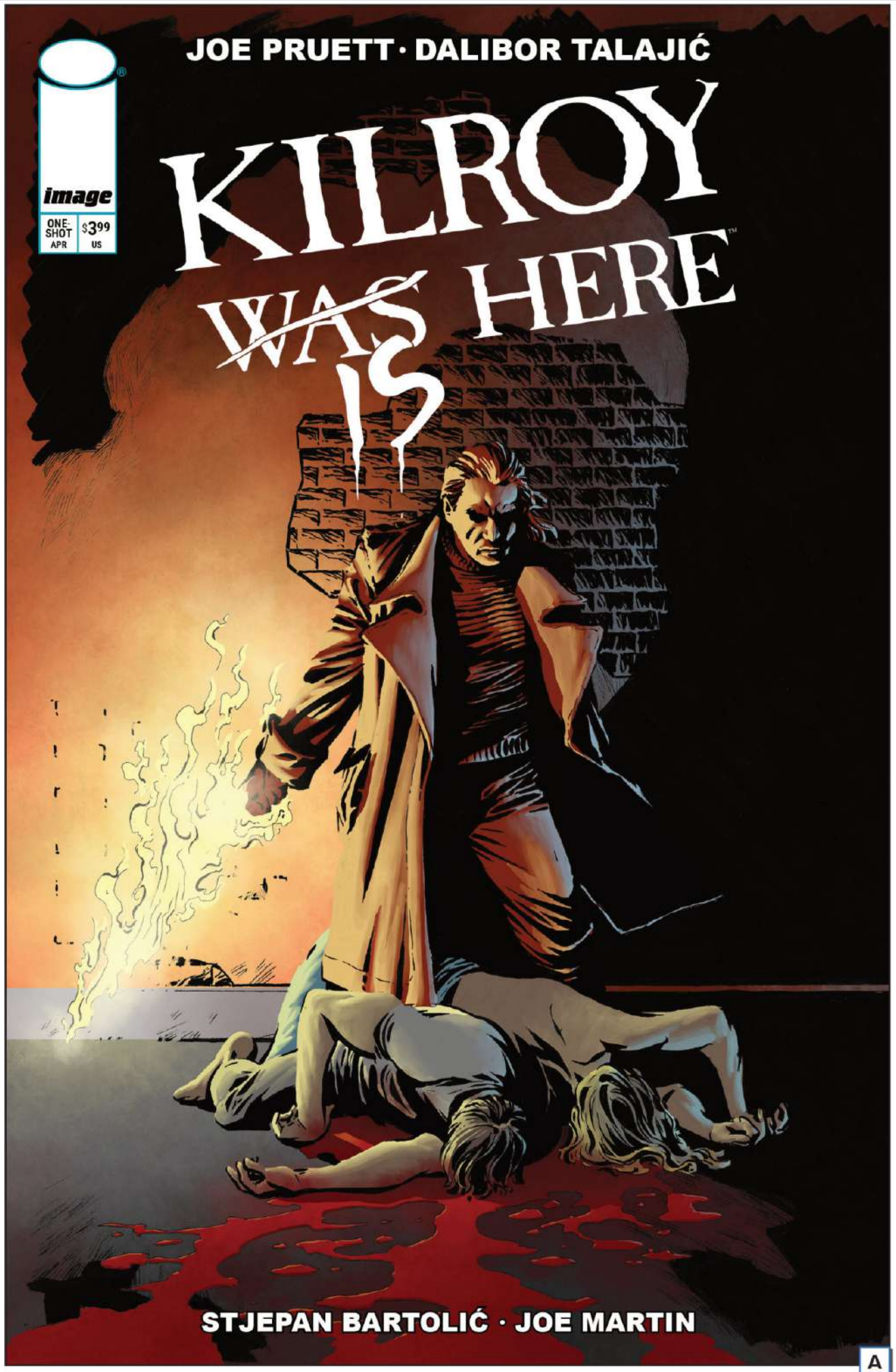

A

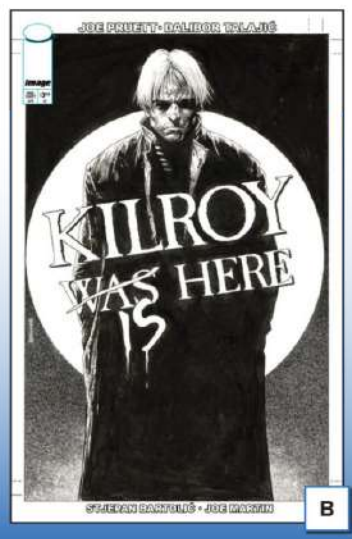

B

C

BLOOD & THUNDER #12

STORY BENITO CERENO
ART E.J. SU, MICHELE 'MSASSYK' ASSARASAKORN
COVER A E.J. SU, MICHELE 'MSASSYK' ASSARASAKORN
COVER B KHARY RANDOLPH, EMILIO LOPEZ
COVER C (1:10) HAINING
COVER D (1:25) ERICA HENDERSON

Friends. Enemies.

There may be no difference for Blood as everyone's agendas are revealed.

2026-04-08
32 PAGES • FC (FULL COLOR)
M • $3.99 US
SUPERHEROES, MEDIA TIE-IN

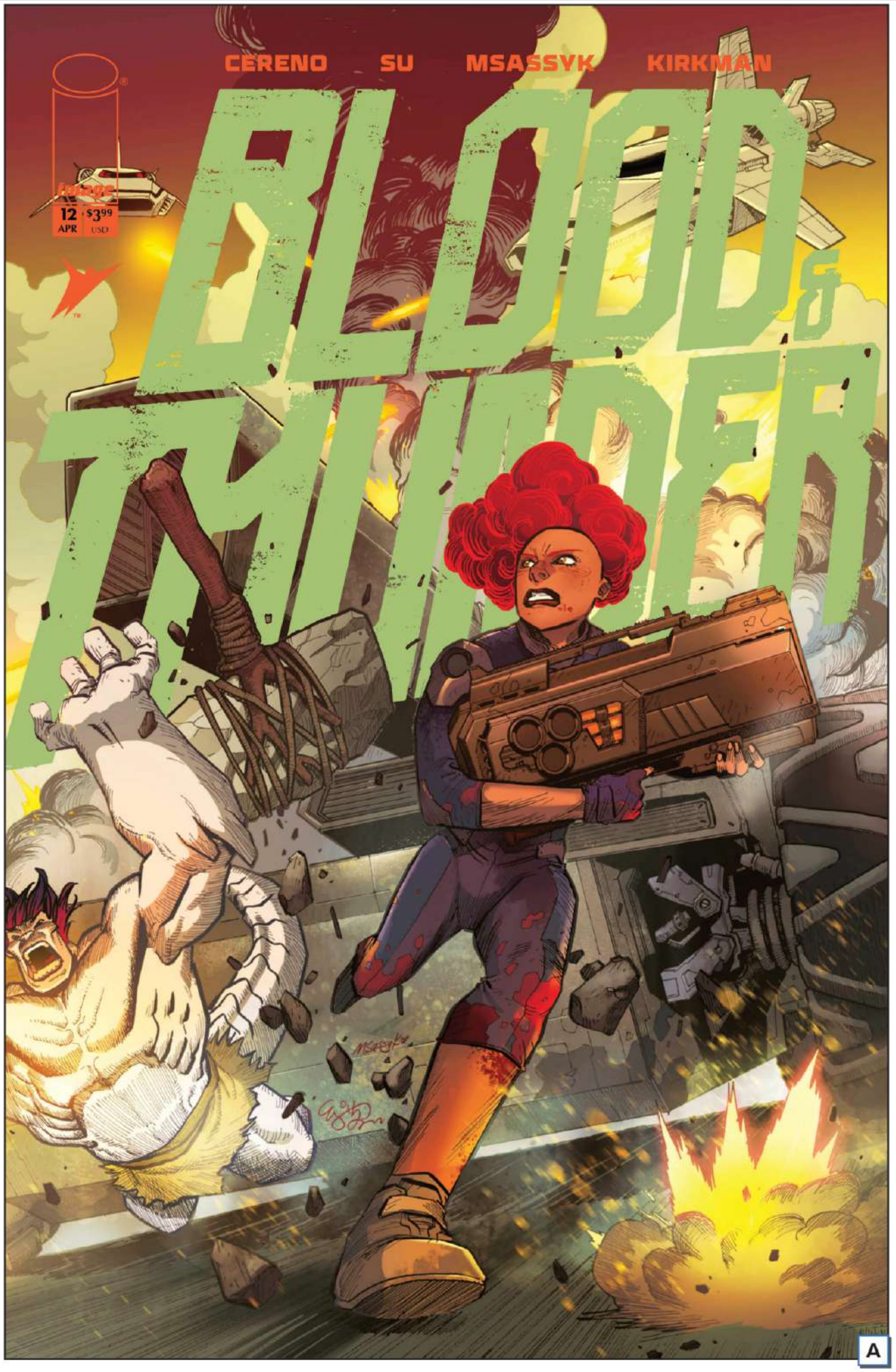

A

B

C

D

CAPES #6

STORY ROBERT KIRKMAN
ART MARK ENGLERT
COVER A RYAN OTTLEY, DAVE MCCAIG
COVER B MARK ENGLERT
COVER C (1:10) CORY WALKER
COVER D (1:25) JAHNOY LINDSAY
COVER E (1:50) RYAN OTTLEY

RE-PRESENTING ROBERT KIRKMAN AND MARK ENGLERT'S CORNER OF THE INVINCIBLE UNIVERSE! A special remastering of CAPES, featuring new art and dialogue!

END OF STORY ARC

It's all been leading to this as a new hero is born in the INVINCIBLE UNIVERSE!

But what does this mean for the fate of CAPES, INC?

2026-04-22
32 PAGES • FC (FULL COLOR)
T+ • $3.99 US
SUPERHEROES, MEDIA TIE-IN

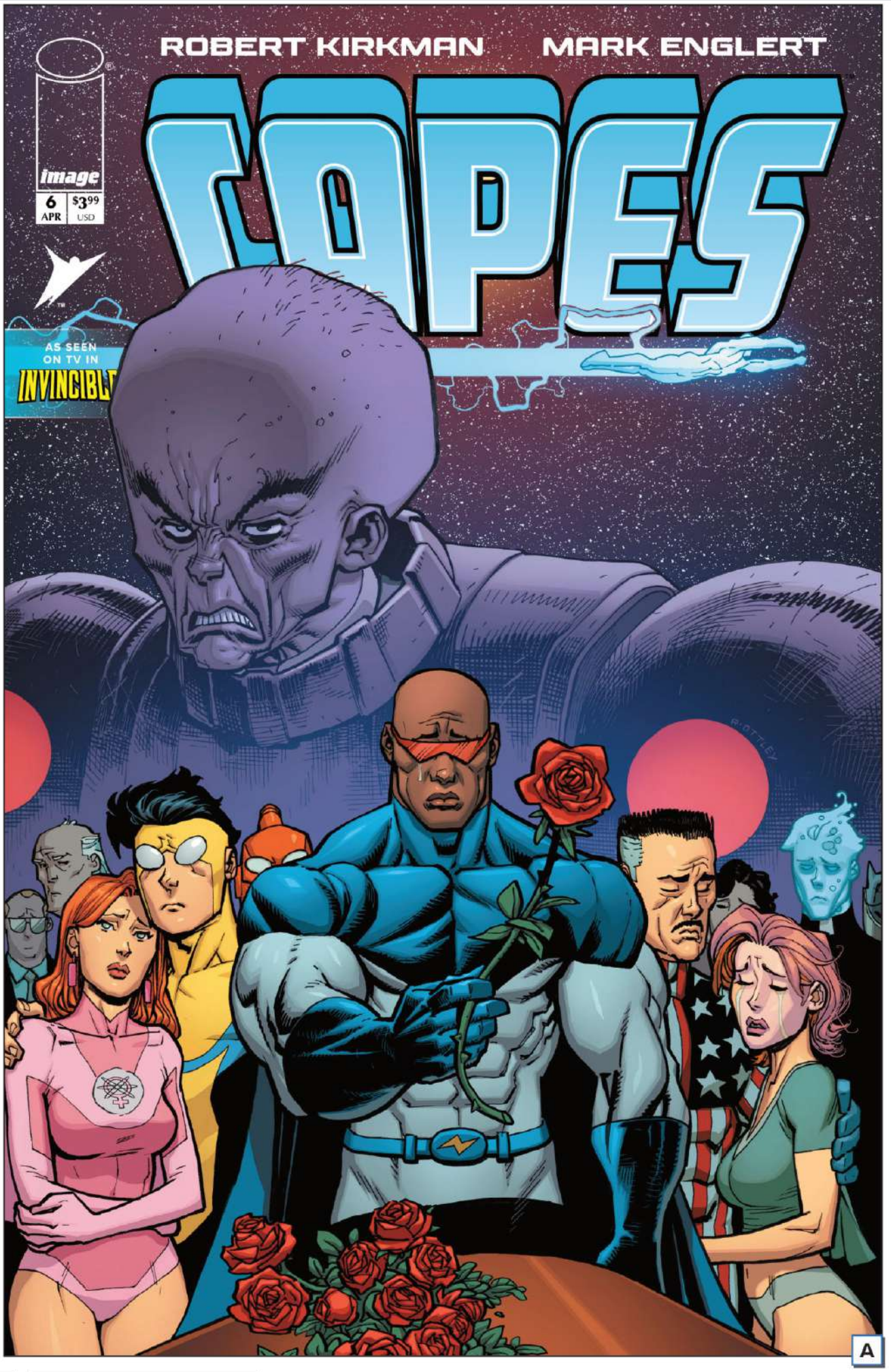

A

B

C

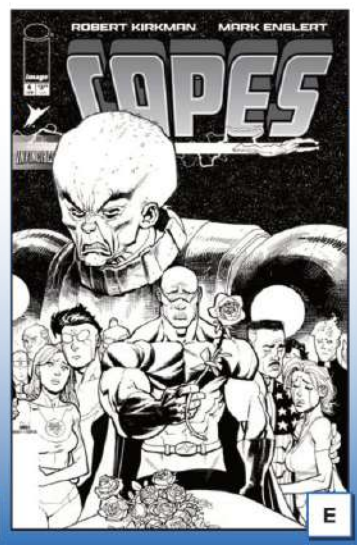

E

D'ORC #3

STORY BRETT BEAN
ART BRETT BEAN
COVER A BRETT BEAN
COVER B: MIRKA ANDOLFO

D'orc is being followed by an annoyingly large and ominous Dwarf aimed on erasing him from existence. For real. Like with a potion from the Silver Witch. Is that even possible? To permanently be erased from existence? Probably, because magic is real. D'orc faces off against a real threat with a giant hammer. Things will happen that will change his fate forever. Or he'll get wiped from existence. 50/50 chance on this one.

A

2026-04-08
24 PAGES • **FC (FULL COLOR)**
T+ • **$3.99 US**
EPIC FANTASY, HUMOROUS, SATIRE

B

DEADLY TALES OF GUNSLINGER SPAWN #18

STORY JIMMY PALMIOTTI
ART JORDI ARMENGOL
COVER A CHRIS CAMPANA
COVER B CHRIS CAMPANA

In a New West crawling with killers and demons wearing human faces, the Gunslinger's powers ignite to face the oncoming battle before him. Each brutal clash drives him toward a destiny as dark as the frontier itself as he searches for his kidnapped partner Zyanya.

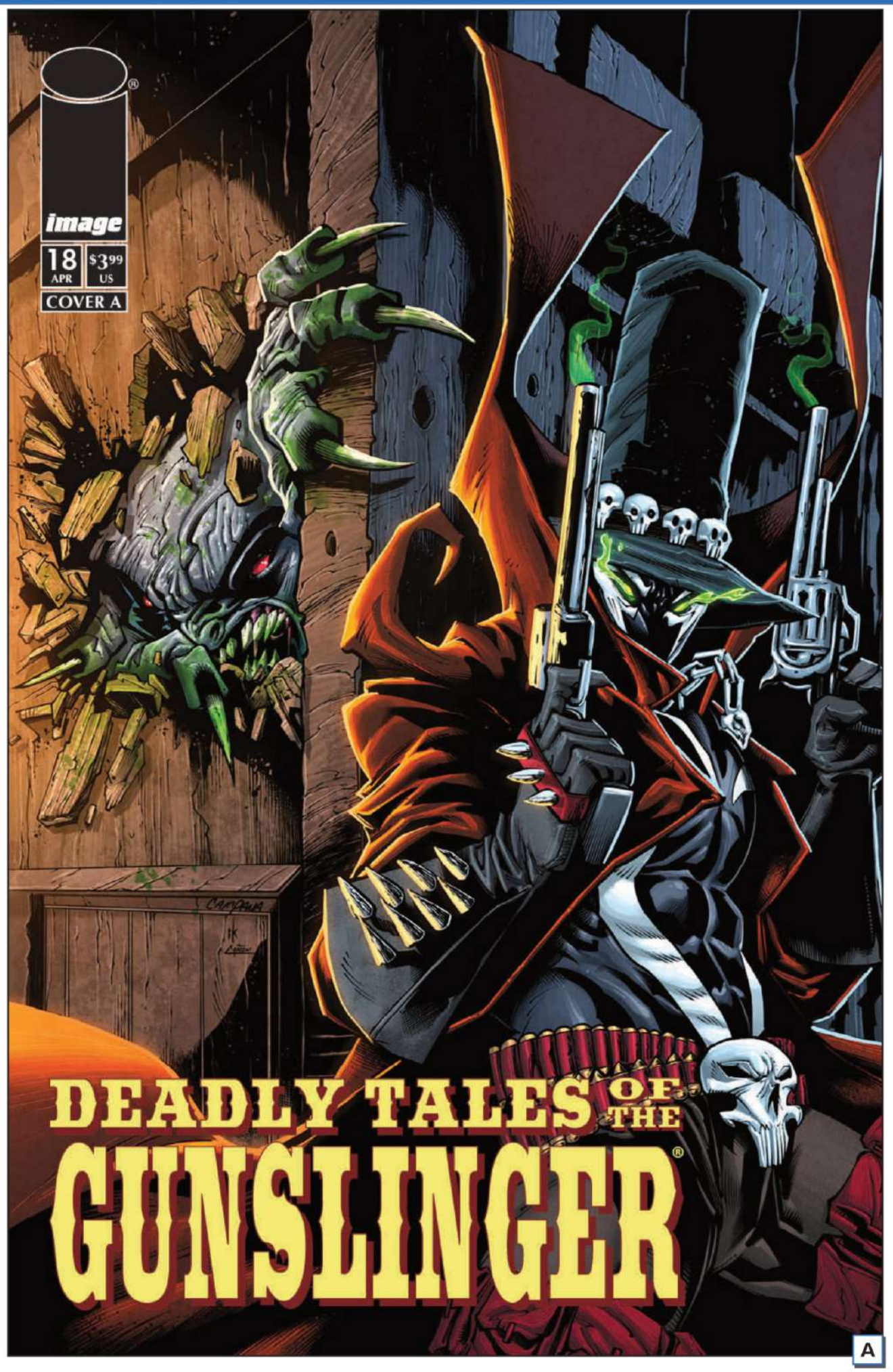

A

2026-04-15
24 PAGES • FC (FULL COLOR)
T+ • $3.99 US
SUPERHEROES, SUPERVILLIANS, OCCULT & SUPERNATURAL

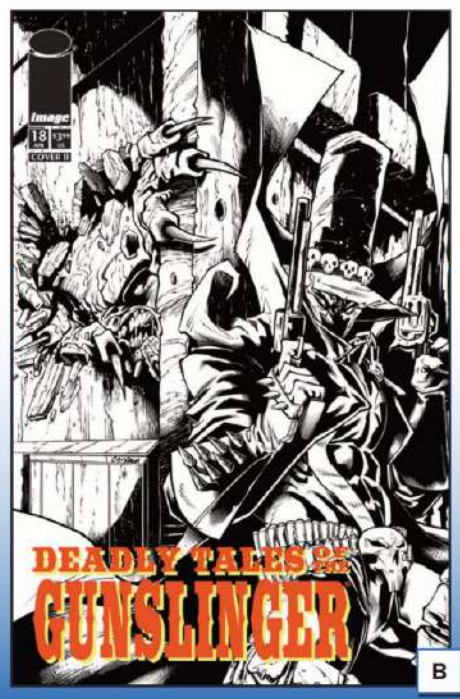

B

DEATH FIGHT FOREVER #3 (OF 5)

STORY ANDREW MACLEAN
ART AL GOFA
COVER A ANDREW MACLEAN
COVER B AL GOFA
COVER C (1:25) JAKE SMITH

Bash and Marla embark on a bloody crusade by attacking a Slyther Corp warehouse. They'll kick and punch and hack and slash and lock and load their way through countless goons in the name of revenge. Will they find what they seek, or will Lord Slyther give them the slip... again.

A

2026-04-22
32 PAGES • **FC (FULL COLOR)**
M • **$3.99** US
ACTION/ADVENTURE

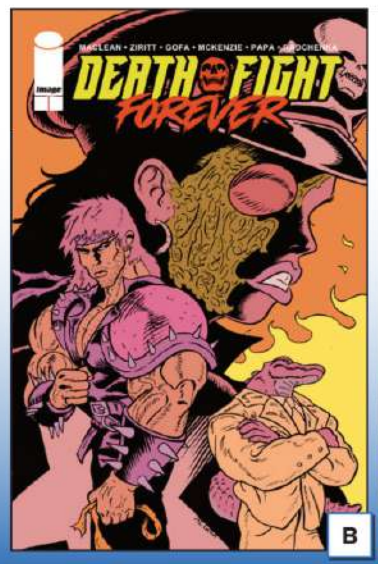

B

C

THE DEPARTMENT OF TRUTH #38

STORY JAMES TYNION IV
ART BEN TEMPLESMITH
COVER A MARTIN SIMMONDS
COVER B (1:10) BEN TEMPLESMITH

Huck did his best to train his son, Hunky, to follow in his footsteps as a field agent. He failed. Now, Hunky is all that stands between an innocent girl named Charity and certain death between the jaws of living dinosaurs. Uncover the origins of the DoT's most ruthless member as legendary guest artist **Ben Templesmith (*30 Days of Night*)** concludes the series' most brutal arc to date!

A

2026-04-29
32 PAGES • FC (FULL COLOR)
M • $4.99 US
HORROR, CRIME & MYSTERY

B

DIE: LOADED #6

STORY KIERON GILLEN
ART STEPHANIE HANS
COVER A STEPHANIE HANS
COVER B TORU TERADA

Wherein things get significantly more complicated.

2026-04-08
32 PAGES • FC (FULL COLOR)
M • $3.99 US
FANTASY/DARK FANTASY, HORROR

EXQUISITE CORPSES #12

STORY JAMES TYNION IV
ART MICHAEL WALSH
COVER A MICHAEL WALSH
COVER B GUSTAFFO VARGAS
COVER C MICHAEL WALSH (POLYBAG VARIANT WITH COLLECTIBLE CARD $6.99)
COVER D TBA ("STEALTH VARIANT")
COVER E (1:25) REIKO MURAKAMI
COVER F (1:50) JESSE LONERGAN

Two killers remain to determine who will control the true fate of the country for years to come. But before the loser's blood runs cold, an offer will be made that changes *everything*...

Multiple Eisner Award-winning writer **James Tynion IV (*Something is Killing the Children*)** and Eisner Award-winning artist **Michael Walsh (*Universal Monsters: Frankenstein*)** return for the penultimate chapter in the most talked-about horror epic of the modern era!

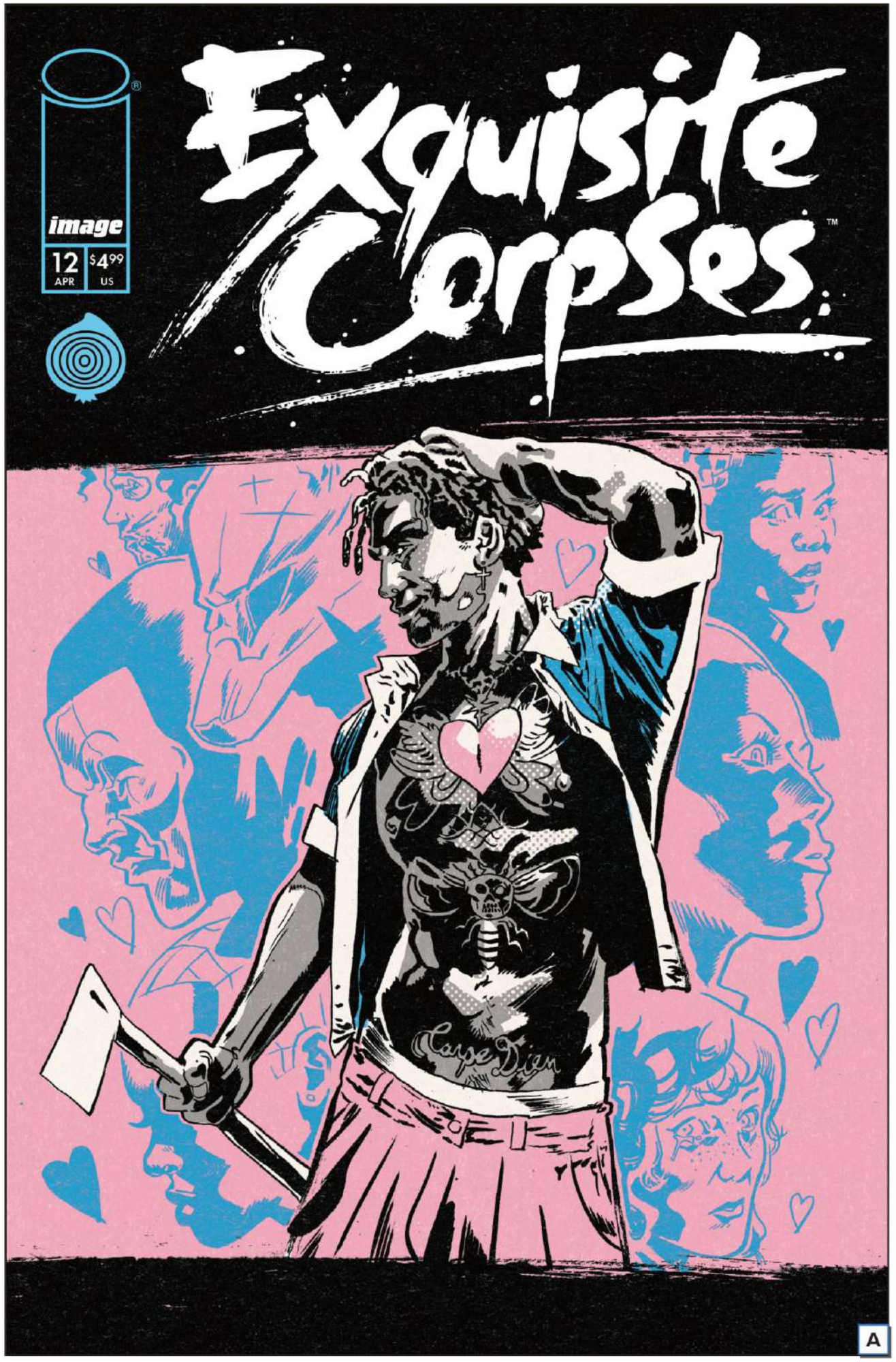

A

2026-04-22
40 PAGES • **FC (FULL COLOR)**
M • **$4.99** US
HORROR, ACTION/ADVENTURE

B

E

FERAL #22

STORY TONY FLEECS
ART TRISH FORSTNER, TONE RODRIGUEZ, BRAD SIMPSON
COVER A TRISH FORSTNER, TONY FLEECS
COVER B TONY FLEECS, TRISH FORSTNER, ALLEN PASSALAQUA
COVER C (1:10) TRISH FORSTNER, TONY FLEECS

THE CATS HAVE BEEN CAPTURED BY HUMANS!

CDC scientists run tests on Elsie and the rest of the Pet City refugees but why? None of them are infected. Even worse, is it possible there is a MURDERER stalking the humans?

After the shocking events of the last issue ANYTHING might happen. Don't miss out!

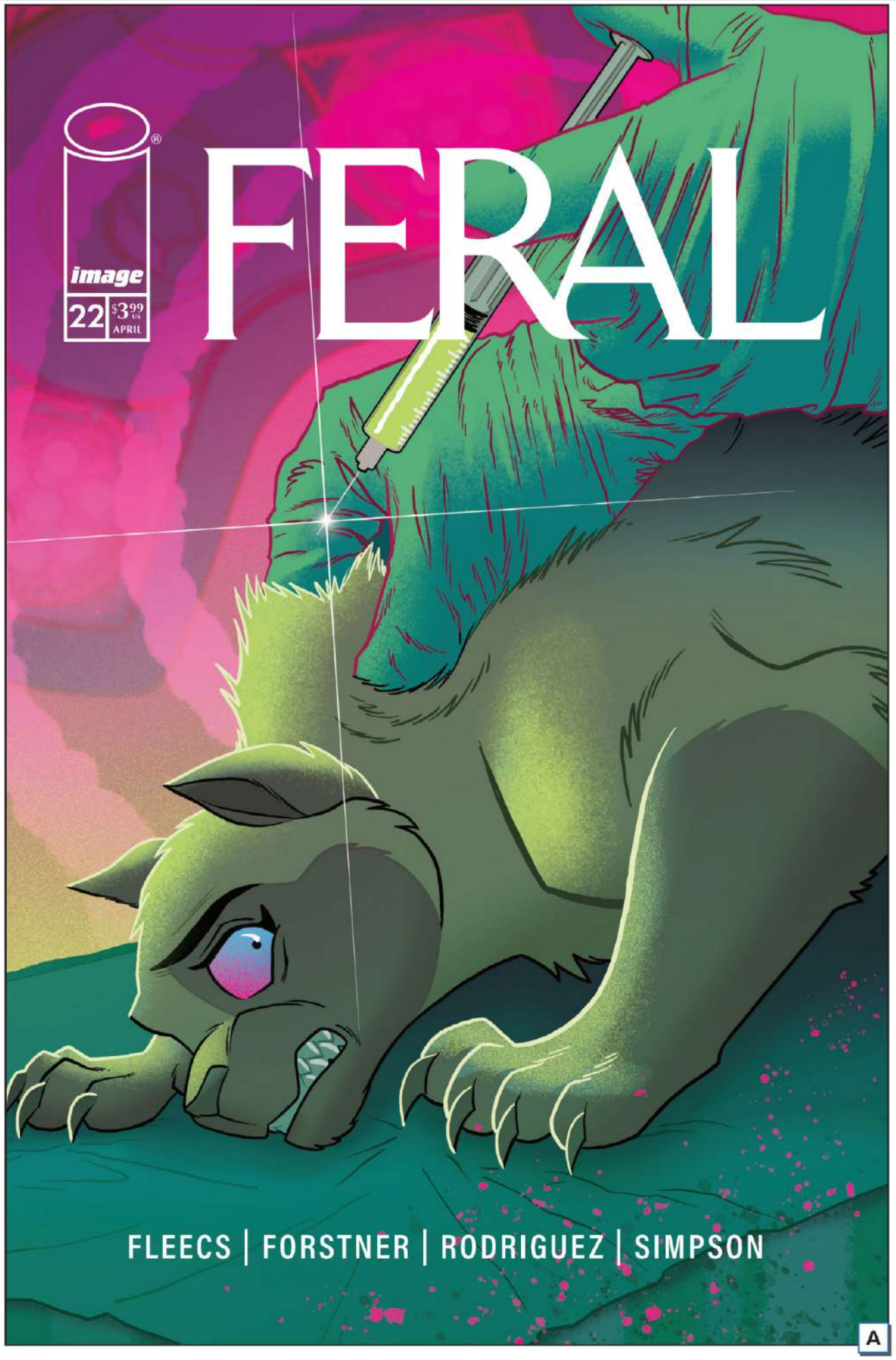

A

2026-04-29
32 PAGES • FC (FULL COLOR)
T+ • $3.99 US
HORROR

B

C

FREE PLANET #11

STORY AUBREY SITTERSON
ART JED DOUGHERTY
COVER A JED DOUGHERTY
COVER B JED DOUGHERTY

"*Dune* fans will enjoy exploring this expansive new world." —***Publishers Weekly***

REBELLION! Does complete freedom include the freedom to secede? As their fellow Freedom Guard members square off against an armed separatist movement, Mookie and Jackson infiltrate a neighboring planet to establish a food-for-fuel exchange. Meanwhile, behind closed doors, the Guard threatens to tear itself apart through betrayal and treason...

A

2026-04-08
32 PAGES • **FC (FULL COLOR)**
T+ • **$3.99** US
SCI-FI, ACTION/ADVENTURE

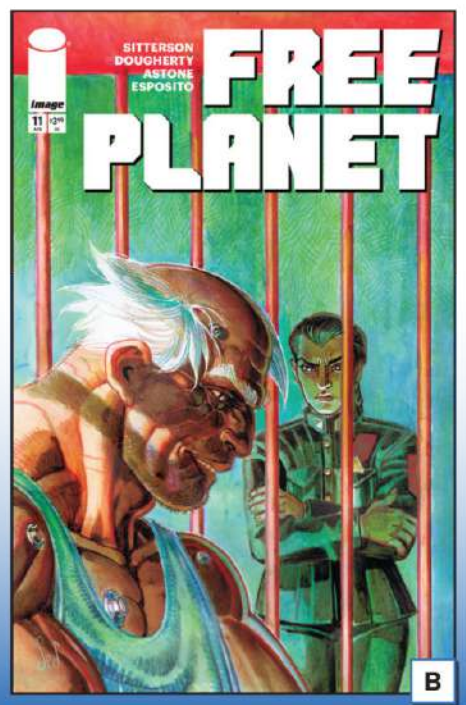

B

G.I. JOE #21

STORY JOSHUA WILLIAMSON
ART TOM REILLY
COVER A: TOM REILLY
COVER B: JOSHUA CASSARA, ROMULO FAJARDO JR.
COVER C: BEN OLIVER
COVER D: (1:25) TONČI ZONJIĆ
COVER E: (1:50) JAY ANACLETO & ROMULO FAJARDO JR
COVER F: (1:100) ITO (FOIL)

STORM SHADOW AND SCARLETT RETURN!

The Arashikage and Cobra have met once before...prepare for ROUND TWO!

Will G.I. Joe be forced to put a stop to it?

A

2026-04-15
32 PAGES • FC (FULL COLOR)
T • $3.99 US
MEDIA TIE-IN, ADAPTATION, ACTION/ADVENTURE

B

C

D

E

F

G.I. JOE: A REAL AMERICAN HERO #327

STORY LARRY HAMA
ART ANDREW KRAHNKE, FRANCESCO SEGALA
COVER A LEE WEEKS, DAVE STEWART
COVER B LEE WEEKS
COVER C (1:10) STEVE BEACH "GEARS OF JOE" VARIANT

STOP THE TERROR DROME!

Cover Girl, Jinx, and Dawn are running out of time to complete a deadly covert op—and it's about to get tougher with an army of Blue Ninjas in their way!

2026-04-08
32 PAGES • FC (FULL COLOR)
T • $3.99 US
MEDIA TIE-IN, ADAPTATION, ACTION/ADVENTURE

A

B

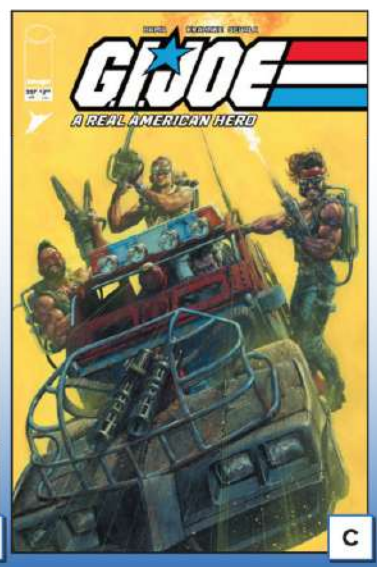

C

G.I. JOE: A REAL AMERICAN HERO #14 HAMA FILES EDITION

STORY LARRY HAMA

ART MIKE VOSBURG, JON D'AGOSTINO, CHRISTIE SCHEELE

COVER A HERB TRIMPE, STEVE MITCHELL
COVER B CHRIS MOONEYHAM
COVER C HERB TRIMPE, STEVE MITCHELL
(FOIL CARDSTOCK $4.99)

THE FIRST APPEARANCE OF DESTRO!

The unpredictable and deadly Destro makes his first full appearance as he must save Cobra Commander and Baroness from the Joes!

Every Hama Files Edition will feature a special letter from Larry Hama, offering new behind the scenes information and special insights into the most iconic issues of G.I. Joe: A Real American Hero printed on deluxe newsprint.

2026-04-29

24 PAGES • FC (FULL COLOR)

T • $3.99 US

MEDIA TIE-IN, ADAPTATION, ACTION/ADVENTURE

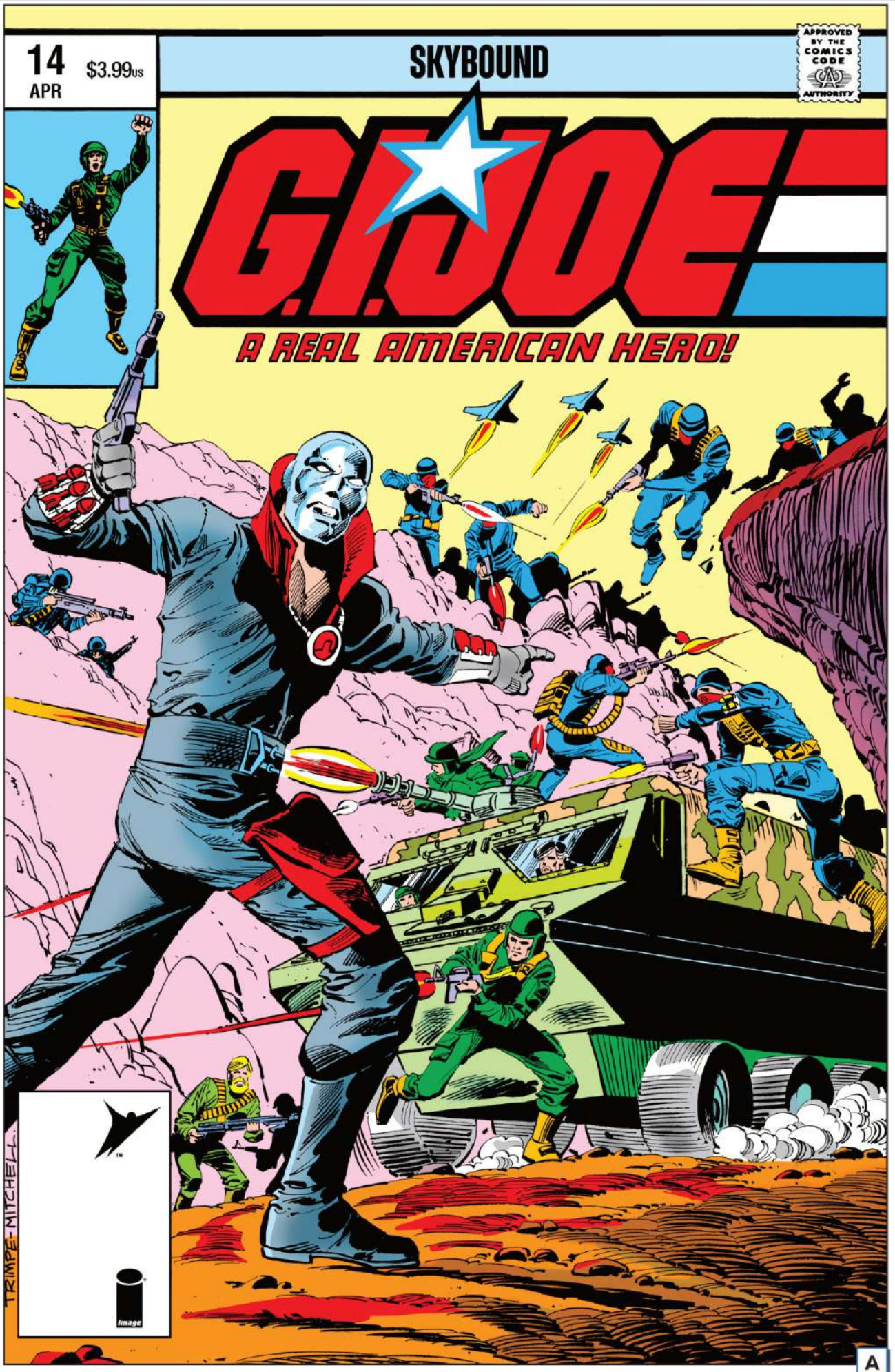

A

B

C

GEIGER #23

STORY GEOFF JOHNS
ART GARY FRANK, BRAD ANDERSON
COVER A GARY FRANK, BRAD ANDERSON
COVER B FRANCIS PORTELA, BRAD ANDERSON
COVER C LEE FERGUSON, BRAD ANDERSON

THE NORTHERNER: DEAD AMERICA, CONCLUSION.

The wild conclusion to the Geiger-Northerner team-up that asks more questions about what started the Unknown War...and how they could potentially go back in time to prevent it. But when they finally reach Detroit to get answers from the Department of Historical Preservation, what they discover is shocking...

2026-04-08
32 PAGES • FC (FULL COLOR)
T+ • $3.99 US
DYSTOPIAN, ACTION/ADVENTURE

GHOST PEPPER #10

STORY LUDO LULLABI
ART LUDO LULLABI, ADRIANO LUCAS
COVER A LUDO LULLABI
COVER B KENDRICK 'KUNKKA' LIM
COVER C (1:10) FRÉDÉRIC PHAM CHUONG
COVER D (1:25) DUSTIN NGUYEN
COVER E (1:50) ROSSI GIFFORD

It's all been leading to this—Ash vs Bataar!

As Loloi and her team risk it all to save their world, nothing has prepared them for the devastating consequences!

A

2026-04-15
32 PAGES • FC (FULL COLOR)
T • $3.99 US
ACTION/ADVENTURE

B

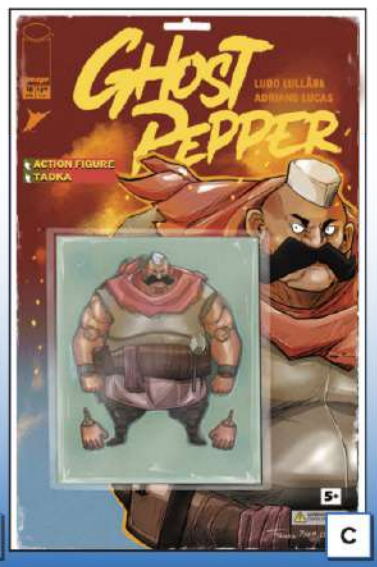

C

D

E

GUNSLINGER SPAWN #54

STORY TODD MCFARLANE
ART CARLO BARBERI
COVER A MARCO FAILLA
COVER B VON RANDAL

Javiar's body has been paying the price for his most recent battles. As he starts to heal more slowly, he realizes that finding a new host may be needed.

A

2026-04-22
24 PAGES • FC (FULL COLOR)
T+ • $3.99 US
SUPERHEROES, SUPERVILLAINS, OCCULT & SUPERNATURAL

B

INVINCIBLE UNIVERSE: BATTLE BEAST #8

STORY ROBERT KIRKMAN
ART RYAN OTTLEY, ANNALISA LEONI
COVER A RYAN OTTLEY, ANNALISA LEONI
COVER B RYAN SOOK
COVER C (1:10) CHRIS BURNHAM, BRIAN REBER
COVER D (1:25) CLIFF RATHBURN
COVER E (1:50) BALDEMAR RIVAS
COVER F (1:100) LORENZO DE FELICI

Battle Beast vs Colossus...AND Juggernaut?

Juggernaut and Colossus want to celebrate their family reunion by killing Battle Beast...before he gets to kill them.

Plus, what is the Viltrum Empire planning?

A

2026-04-15
24 PAGES • **FC (FULL COLOR)**
T+ • **$3.99 US**
SUPERHEROES, MEDIA TIE-IN

B

C

D

E

F

KING SPAWN #56

STORY RORY MCCONVILLE
ART THOMAS NACHLIK
COVER A FRANCESCO MATTINA
COVER B FRANCESCO MATTINA

Spawn continues to push back against the terrors that have infected NYC. Only to realize that he is the cause of all of the suffering.

A

2026-04-22
24 PAGES • **FC (FULL COLOR)**
T+ • **$3.99** US
SUPERHEROES, SUPERVILLAINS, OCCULT & SUPERNATURAL

B

LOST FANTASY #9

STORY CURT PIRES, FRANKLIN JONAS, TIMMY HEAGUE
ART LUCA CASALANGUIDA
COVER A LUCA CASALANGUIDA
COVER B MAXI DALLO
COVER C ALEX DIOTTO
COVER D (1:15) MAXI DALLO ($5.99)
COVER E (1:25) ALEX DIOTTO ($5.99)
COVER F TBA

ENTER THE CYBER-RONIN!

Still reeling from the climatic events of the last arc and his injuries, Henry is thrust into a new case when a mysterious new adversary begins hunting the great hunters!

Plus: **FRANKLIN JONAS** and **CURT PIRES** pen another backup that ties directly into FIREBORN! **TIMMY HEAGUE (*Archie VS Minor Threats*)** and **EAMON WINKLE (GEIGER)** bring us the adventures of BOMBSHELL!

2026-04-22
48 PAGES • FC (FULL COLOR)
T+ • $4.99 US
XXX

A

B

C

D

E

THE LUCKY DEVILS #9 (OF 9)

STORY CHARLES SOULE
ART RYAN BROWNE
COVER A RYAN BROWNE
COVER B STEVE SEELEY, RYAN BROWNE

MINISERIES FINALE

THE LUCKY DEVILS completes its descent into the deepest depths of hell—the Ninth Circle, the home of the most treacherous souls. Hell is in revolt, and earth ain't far behind. A battle between Good and Evil like you've never seen as this hellish adventure comes to an end.

A

2026-04-15
32 PAGES • FC (FULL COLOR)
M • $3.99 US
XXX

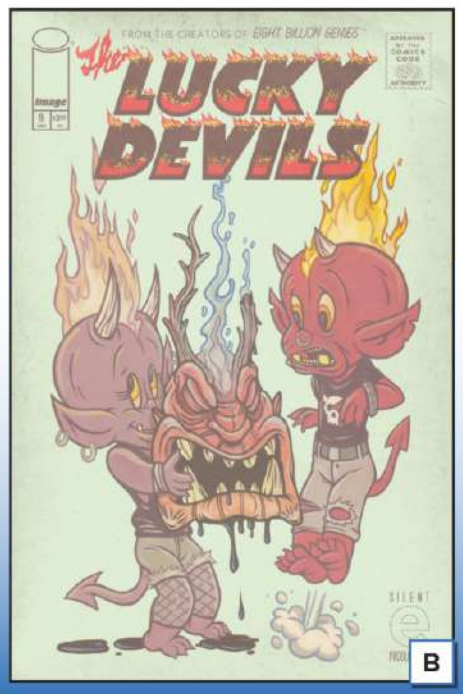

B

MALEVOLENT #4

STORY JUSTIN JORDAN
ART FELIPE SOBREIRO
COVER A FELIPE SOBREIRO

Thirty years ago, the Mals invaded our world. This is how it happened.

2026-04-29
32 PAGES • FC (FULL COLOR)
M • $3.99 US
SCI-FIC, HORROR

NARCO #2 (OF 5)

STORY DOUG WAGNER
ART DANIEL HILLYARD
COVER A DANIEL HILLYARD, DAVE STEWART
COVER B DANIEL HILLYARD, DAVE STEWART

Handcuffed and trapped in an interrogation room, Marcus becomes the prime suspect in a brutal murder he's sure he witnessed. The cops won't believe him, and his narcolepsy isn't helping. Clearing his name is only step one. Step two is finding the real killer before the real killer finds him.

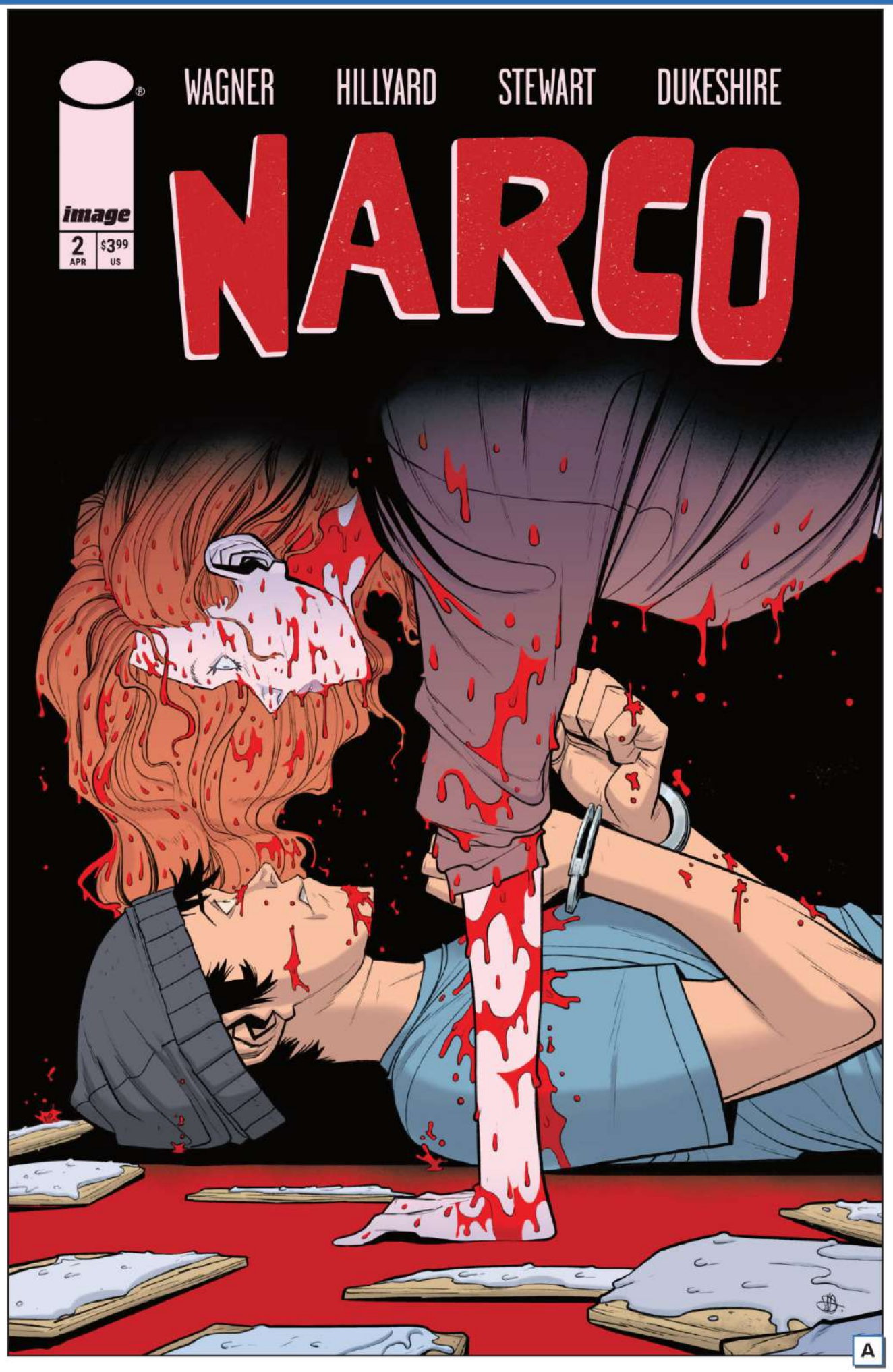

A

2026-04-15
32 PAGES • **FC (FULL COLOR)**
T+ • **$3.99** US
CRIME & MYSTERY, HORROR

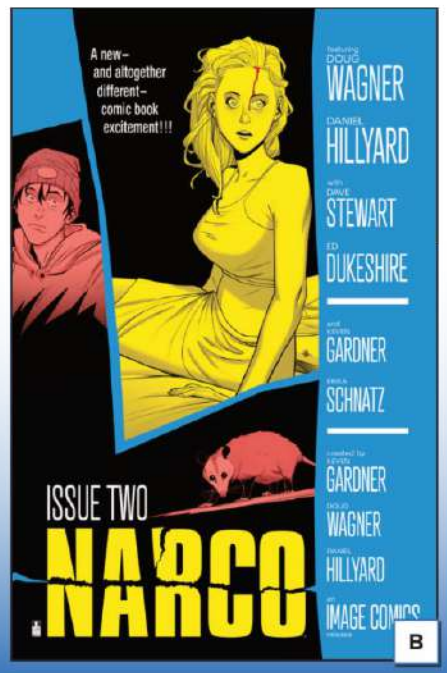

B

RADIANT BLACK #43

STORY KYLE HIGGINS
ART GIONA ZEFIRO
COVER A DANIEL BAYLISS
COVER B GIONA ZEFIRO
COVER C (1:20) DANIEL BAYLISS

At the end of the Catalyst War, Nathan Burnett moved to Los Angeles to take another swing at his writing career. So... how's that going? Rising star artist **GIONA ZEFIRO** (***The Terminator: Metal***) joins the team for an unmissable check-in with the original protagonist of **RADIANT BLACK!**

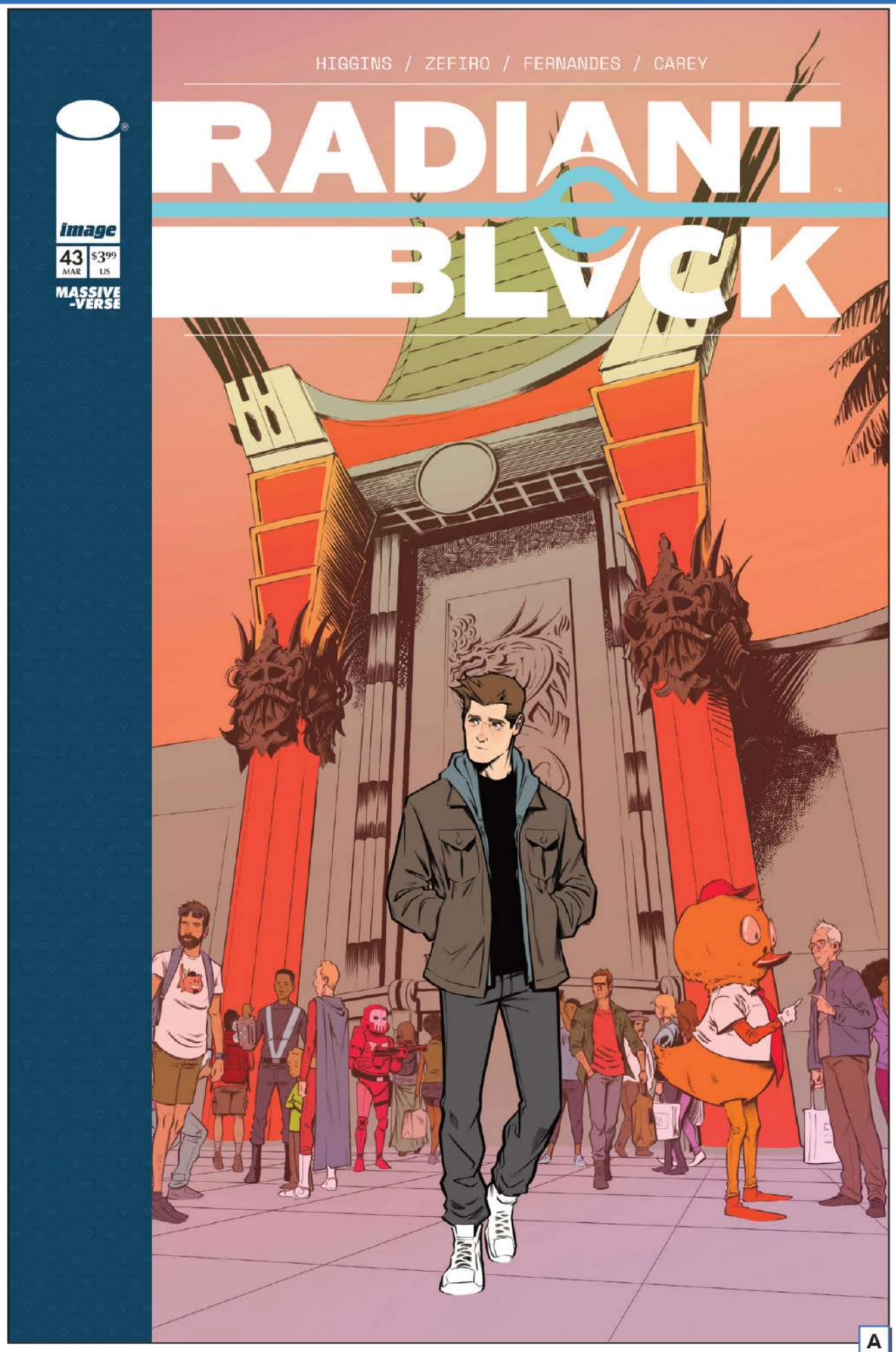

A

2026-04-29
32 PAGES • **FC (FULL COLOR)**
T+ • **$3.99** US
SUPERHEROES, SUPERVILLAINS, ACTION/ADVENTURE

B

C

RAT CITY #25

STORY ERICA SCHULTZ
ART ZÉ CARLOS
COVER A ZÉ CARLOS
COVER B ZÉ CARLOS

The Deviant faces his most difficult challenge yet. His ties to the Hellspawn's of the past become apparent as an ancient evil returns!

2026-04-08
24 PAGES • FC (FULL COLOR)
T+ • $3.99 US
SUPERHEROES, SUPERVILLAINS, OCCULT & SUPERNATURAL

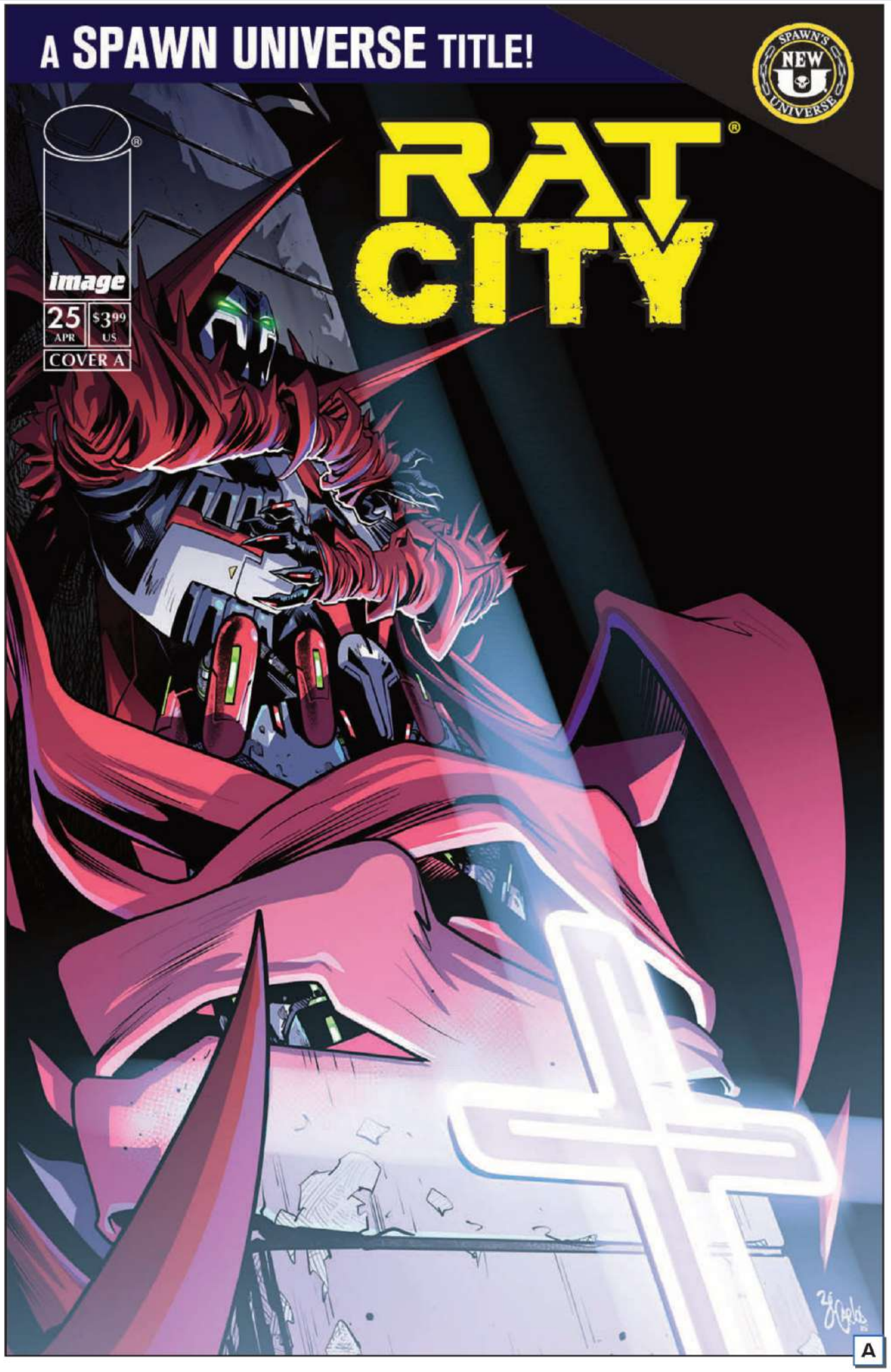

REDCOAT #18

STORY GEOFF JOHNS
ART BRYAN HITCH, ANDREW CURRIE, BRAD ANDERSON
COVER A BRYAN HITCH, BRAD ANDERSON
COVER B LEONARDO COLAPIETRO

A

It's 1909, and Simon Pure has long hoped that his fellow immortal nemesis Benedict Arnold drifted out to sea and turned to ash when they last tangled in 1892. But such was not to be, and Arnold has returned...but not for revenge, he claims, but to help Simon's family become immortal like him. The truth is, Arnold has changed...just in ways Simon would never expect.

2026-04-15
32 PAGES • **FC (FULL COLOR)**
T+ • **$3.99 US**
ACTION/ADVENTURE, HISTORICAL FICTION

B

ROGUE SUN #35

STORY RYAN PARROTT, NICK COTTON
ART ABEL, BRUNO FRENDA
COVER A STEFANO SIMEONE
COVER B MARCO LOCATI
COVER C (1:20) STEFANO SIMEONE

END OF STORY ARC

Hellbent killed Rogue Sun's friend Reggie. Rogue Sun killed Hellbent's father. The grudge match to end all grudge matches is here—with unthinkable consequences for the future of Rogue Sun.

A

2026-04-22
32 PAGES • FC (FULL COLOR)
T+ • $3.99 US
SUPERHEROES, ACTION/ADVENTURE

B

C

THE SCORCHED #52

STORY TODD MCFARLANE
ART STEPHEN SEGOVIA
COVER A IG GUARA
COVER B IG GUARA

The conflict in Belarus has turned south. Jessica and her team are now trapped behind enemy lines while two separate armies close in.

A

2026-04-29
24 PAGES • FC (FULL COLOR)
T+ • $3.99 US
SUPERHEROES, SUPERVILLAINS, OCCULT & SUPERNATURAL

B

SKINBREAKER #8

STORY ROBERT KIRKMAN

ART DAVID FINCH, ANNALISA LEONI

COVER A DAVID FINCH, ANNALISA LEONI
COVER B DAVID FINCH, ANNALISA LEONI "PORTRAIT VARIANT"
COVER C (1:10) TONY MOORE
COVER D (1:25) LORENZO DE FELICI
COVER E (1:50) ERIC CANETE

MINISERIES FINALE

Who will lead them now?

ROBERT KIRKMAN and **DAVID FINCH's** epic reaches its action-packed conclusion!

2026-04-29

32 PAGES • **FC (FULL COLOR)**

T+ • **$4.99** US

B

D

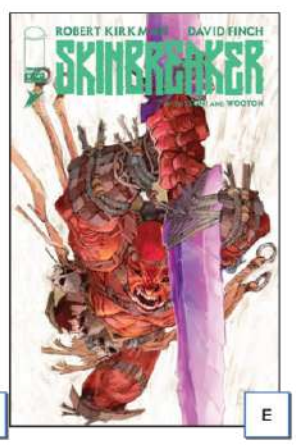

E

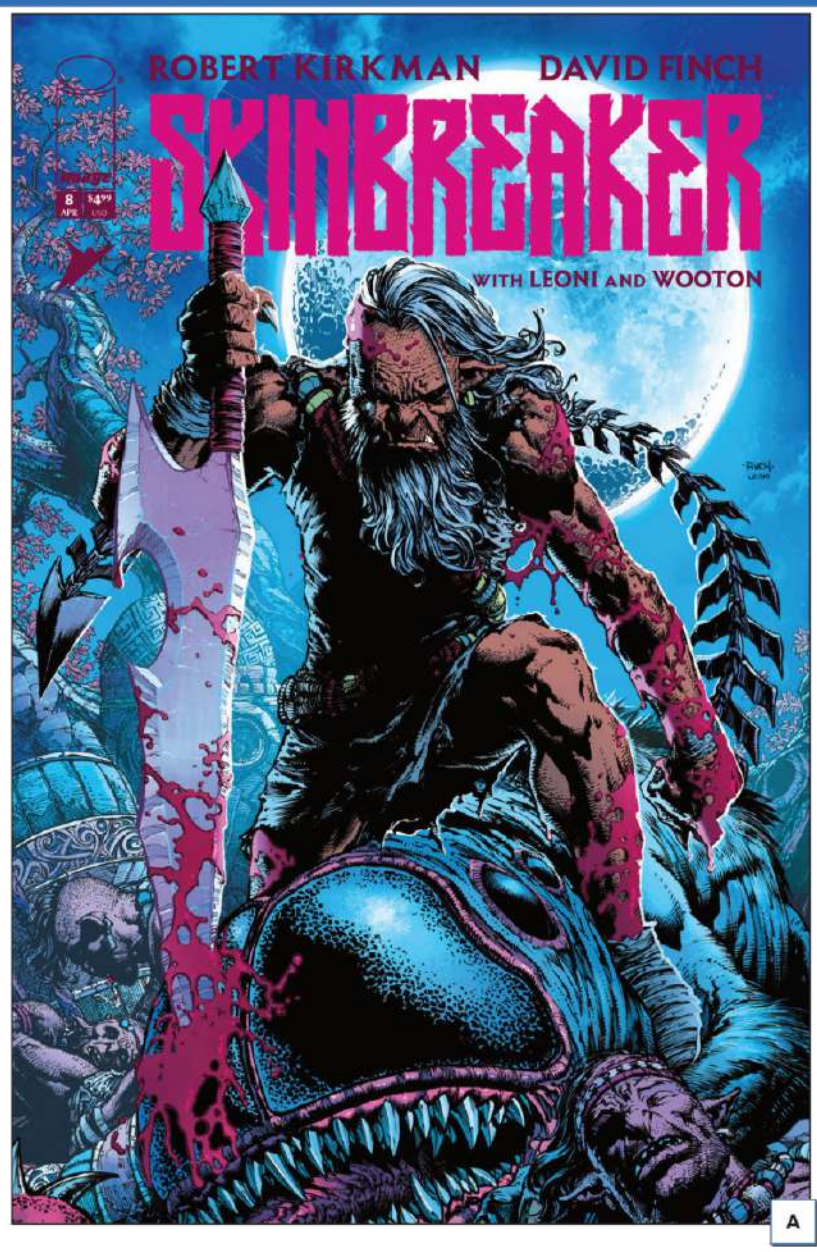

A

SKINBREAKER #8 TREASURY EDITION (of 8)

STORY ROBERT KIRKMAN

ART DAVID FINCH, ANNALISA LEONI

COVER A DAVID FINCH, ANNALISA LEONI

MINISERIES FINALE

PRESENTED IN A GORGEOUS TREASURY FORMAT ON DELUXE NEWSPRINT PAPER.

Who will lead them now?

ROBERT KIRKMAN and **DAVID FINCH's** epic reaches its action-packed conclusion!

2026-04-29

32 PAGES • **FC (FULL COLOR)**

T+ • **$14.99** US

ACTION/ADVENTURE

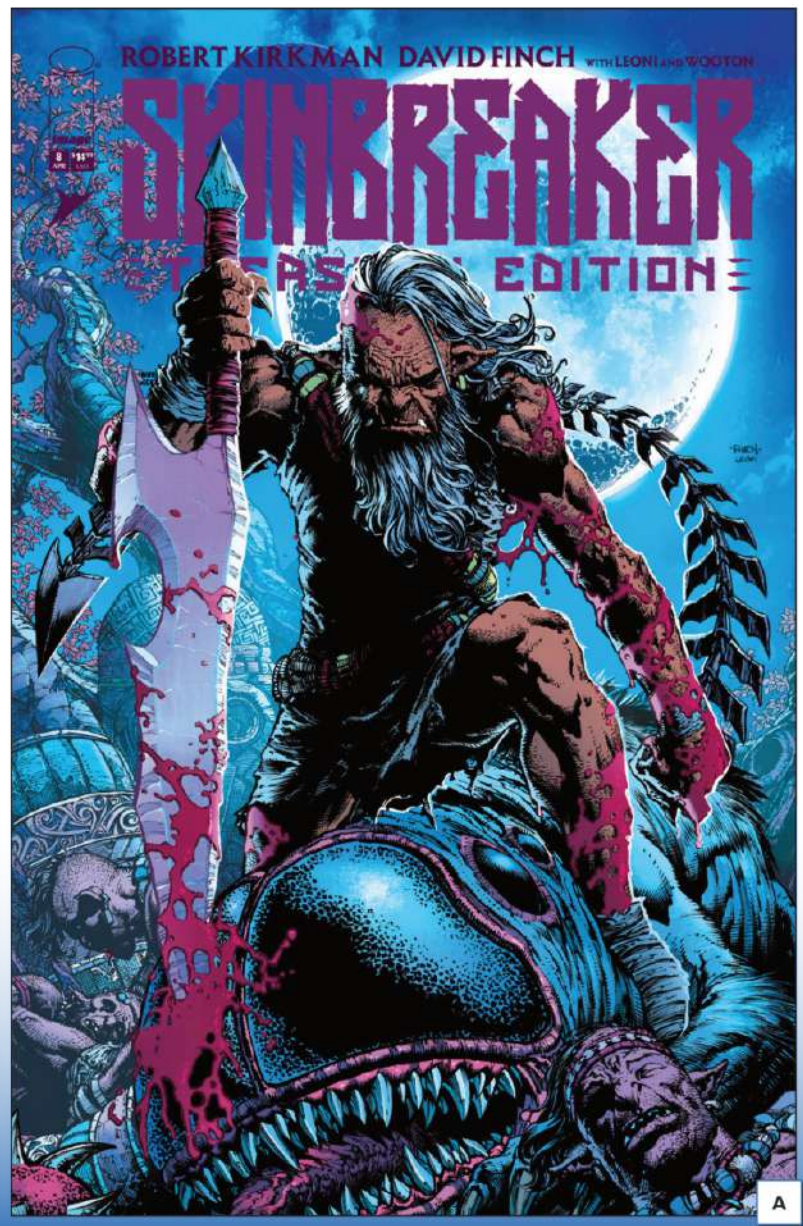

A

SPAWN #377

STORY TODD MCFARLANE
ART BRETT BOOTH
COVER A MIRKO COLAK
COVER B CHRIS CAMPANA

Heaven has had enough. The Lord God has made a new pronouncement—Death to all Hellspawns!

A

2026-04-29
24 PAGES • FC (FULL COLOR)
T+ • $3.99 US
SUPERHEROES, SUPERVILLAINS, OCCULT & SUPERNATURAL

B

SUPER CREEPSHOW #2 (OF 5)

STORY GERRY DUGGAN, MARV WOLFMAN

ART SCOTT BUONCRISTIANO, MICHELE RUBINI, MIKE SPICER, MIQUEL MUERTO

COVER A PYE PARR
COVER B SCOTT BUONCRISTIANO
COVER C MICHELE RUBINI, LEE LOUGHRIDGE

WHERE DO SUPERHERO POWERS COME FROM? SURELY, NOT THERE...

GERRY DUGGAN (***X-Men, Deadpool***) and **SCOTT BUONCRISTIANO** (***The Dark Room***) reveal the dark truth about the mastermind behind a superhero and the lengths he'll go to steal the spotlight.

Then, the iconic **MARV WOLFMAN** (***New Teen Titans, Crisis on Infinite Earths***) and **MICHELE RUBINI** ask the most important question of all: Are vampires superheroes?

A

2026-04-15
32 PAGES • **FC (FULL COLOR)**
M • **$3.99 US**
ADAPTATION, MEDIA TIE-IN, HORROR

B

C

THE THING ON THE DOORSTEP #3 (OF 5)

STORY SIMON BIRKS
ART WILLI ROBERTS
COVER A WILLI ROBERTS
COVER B ROBERTA INGRANATA, STEVE FIRCHOW

A very different Edward returns from Europe—witness to awful rituals in impossible places, but as he tries to convince Daniel of the danger ahead, something strange takes over him; something sinister. In the coming months, Edward's condition deteriorates before Daniel's and Clara's eyes, culminating in a rescue from a distant town—but halfway home, just who has Daniel got in his car?

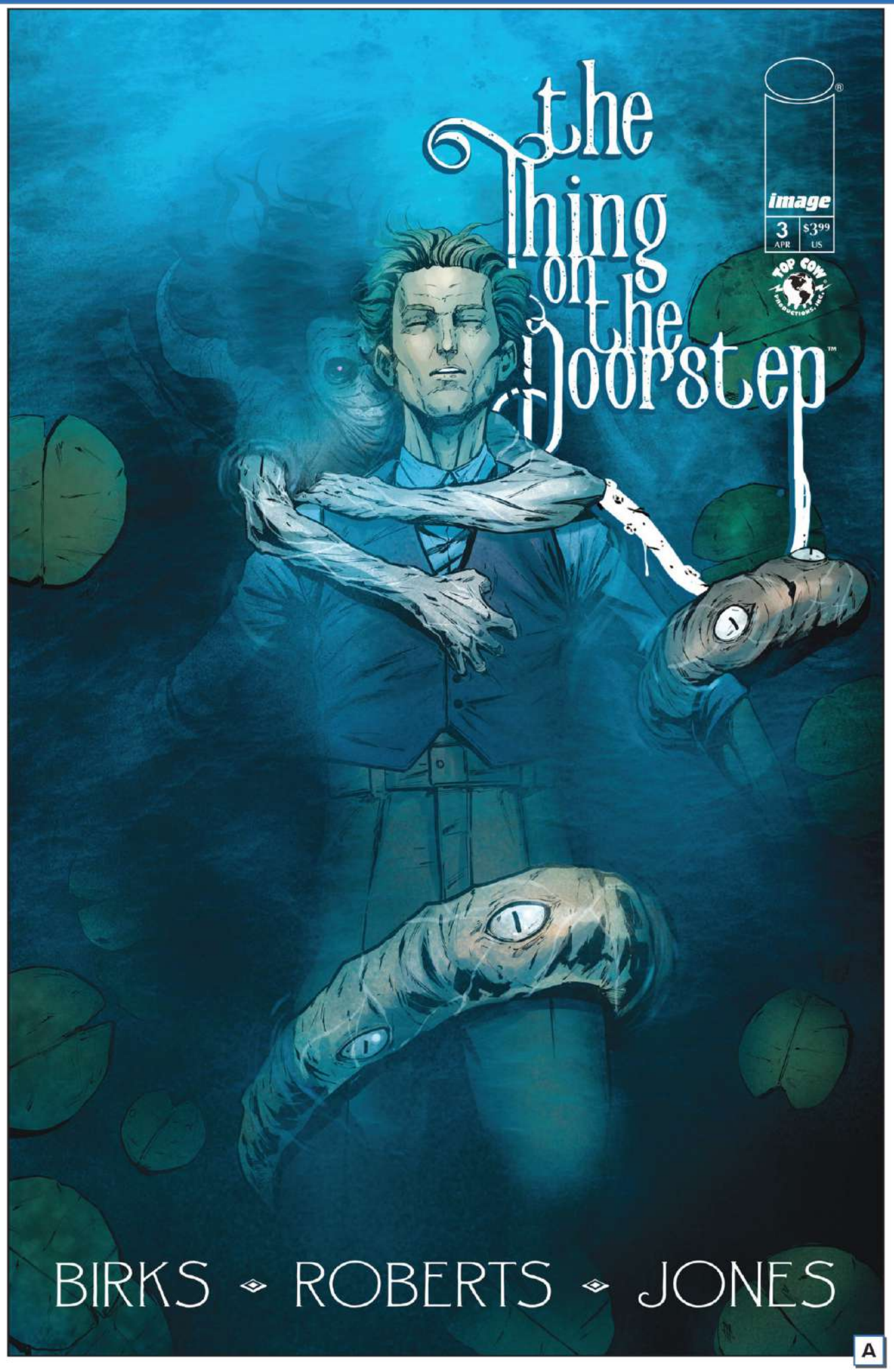

2026-04-08
32 PAGES • FC (FULL COLOR)
T+ • $3.99 US
ADAPTATION, HORROR, HISTORICAL FICTION

TIGRESS ISLAND #2 (OF 5)

STORY PATRICK KINDLON
ART EPHK
COVER A EPHK
COVER B EPHK (NSFW $9.99)
COVER C ZAWAYUKI
COVER D STEVE MANNION

An island prison full of lost women. A vindictive warden. And a slim chance to escape if they can work together. But not everyone shares the same vision. Our girls are going to have to fight their way out.

A

2026-04-15
32 PAGES • **FC (FULL COLOR)**
T+ • **$3.99** US
ACTION/ADVENTURE, HORROR

B

C

D

TRANSFORMERS #31

STORY ROBERT KIRKMAN
ART LUDO LULLABI, MIKE SPICER
COVER A DAVID NAKAYAMA
COVER B DANIEL WARREN JOHNSON, MIKE SPICER
COVER C PYE PARR
COVER D (1:25) MANABU YASHIRO
COVER E (1:50) LUDO LULLABI
COVER F (1:100) PATRICIA MARTÍN (FOIL)
COVER G BLANK SKETCH ($4.99)

NEW STORY ARC

THE SECRET OF MEGATRON REVEALED!

Megatron has a vision that will change the course of his life.

And no one in the Energon Universe is safe.

A

2026-04-08
32 PAGES • FC (FULL COLOR)
T • $3.99 US
MEDIA TIE-IN, ADAPTATION, ACTION/ADVENTURE

B

C

D

E

F

G

UNIVERSAL MONSTERS: THE PHANTOM OF THE OPERA #3 (OF 4)

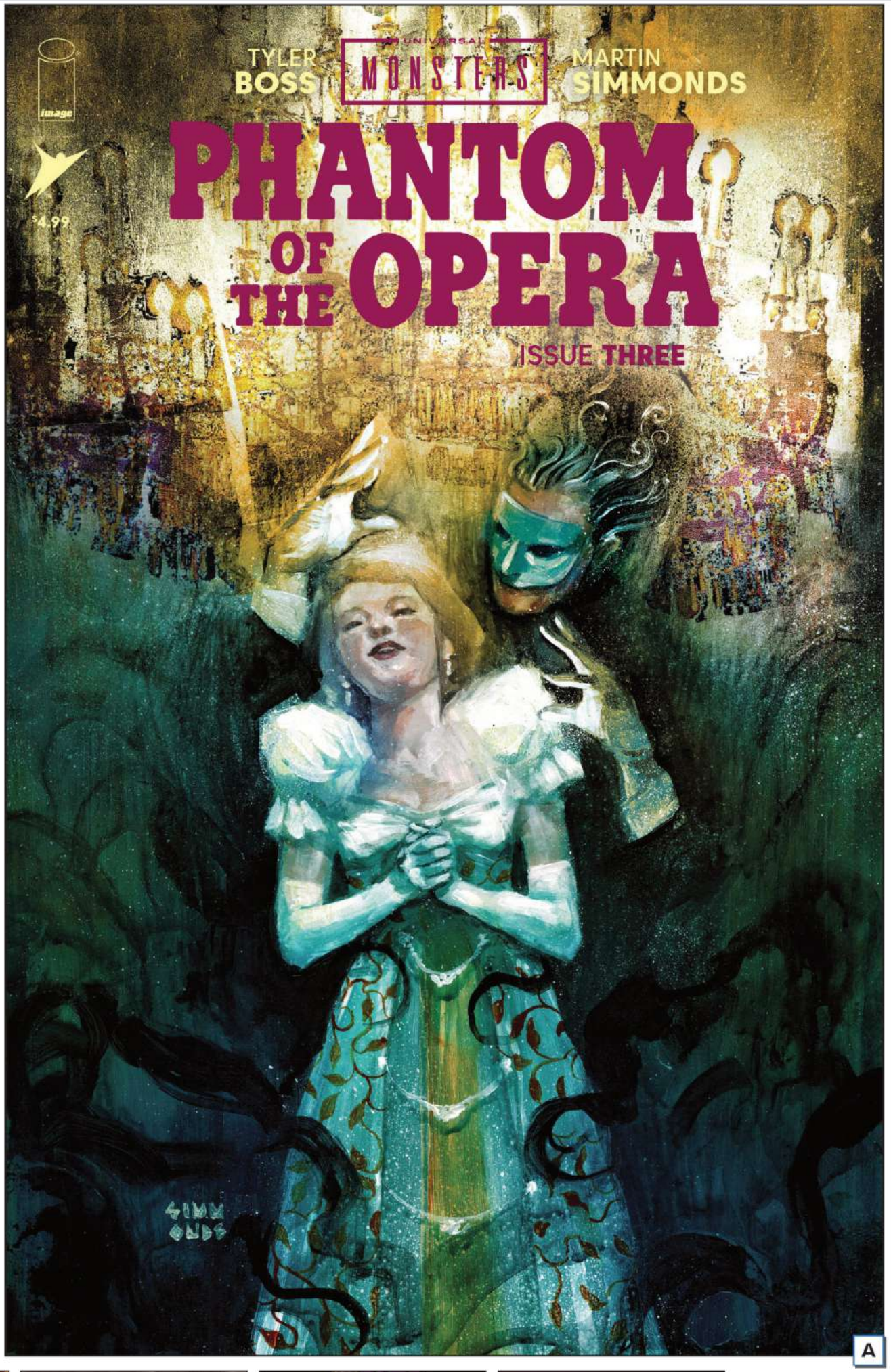

A

STORY TYLER BOSS

ART MARTIN SIMMONDS

COVER A MARTIN SIMMONDS
COVER B JULIAN TOTINO TEDESCO
COVER C (1:10) ANWITA CITRIYA (CONNECTING)
COVER D (1:25) JULIAN TOTINO TEDESCO "B&W CLASSIC HORROR VARIANT"
COVER E (1:50) LUANA VECCHIO
COVER F (1:75) MATTIA DE IULIS

Raoul and the police launch a desperate gambit to catch Paris's most wanted criminal, but the Phantom of the Opera is one step ahead of them...and makes his move for Christine.

2026-04-22
32 PAGES • **FC (FULL COLOR)**
T+ • **$4.99 US**
MEDIA TIE-IN, ADAPTATION, HORROR

B

C

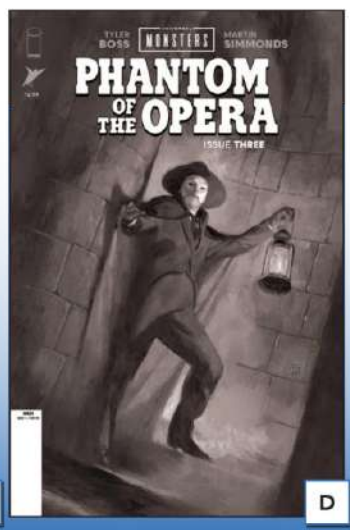

D

E

F

VIKING MOON #5 (OF 5)

STORY JOE PRUETT
ART MARCELO FRUSIN
COVER A MARCELO FRUSIN

In this climatic issue, enemies become allies as the final terrifying battle between the Vikings and the Werewolves will decide the fate of Ulk's attempts to settle the New World. A tale of blood-curling horror and barbaric adventure from Eisner Award winner **JOE PRUETT (VOICES IN MY HEAD, *Cable*, *Domino*)** and legendary artist **MARCELO FRUSIN (*Hellblazer*, *Loveless*, KICK-ASS, THE NEW GIRL).**

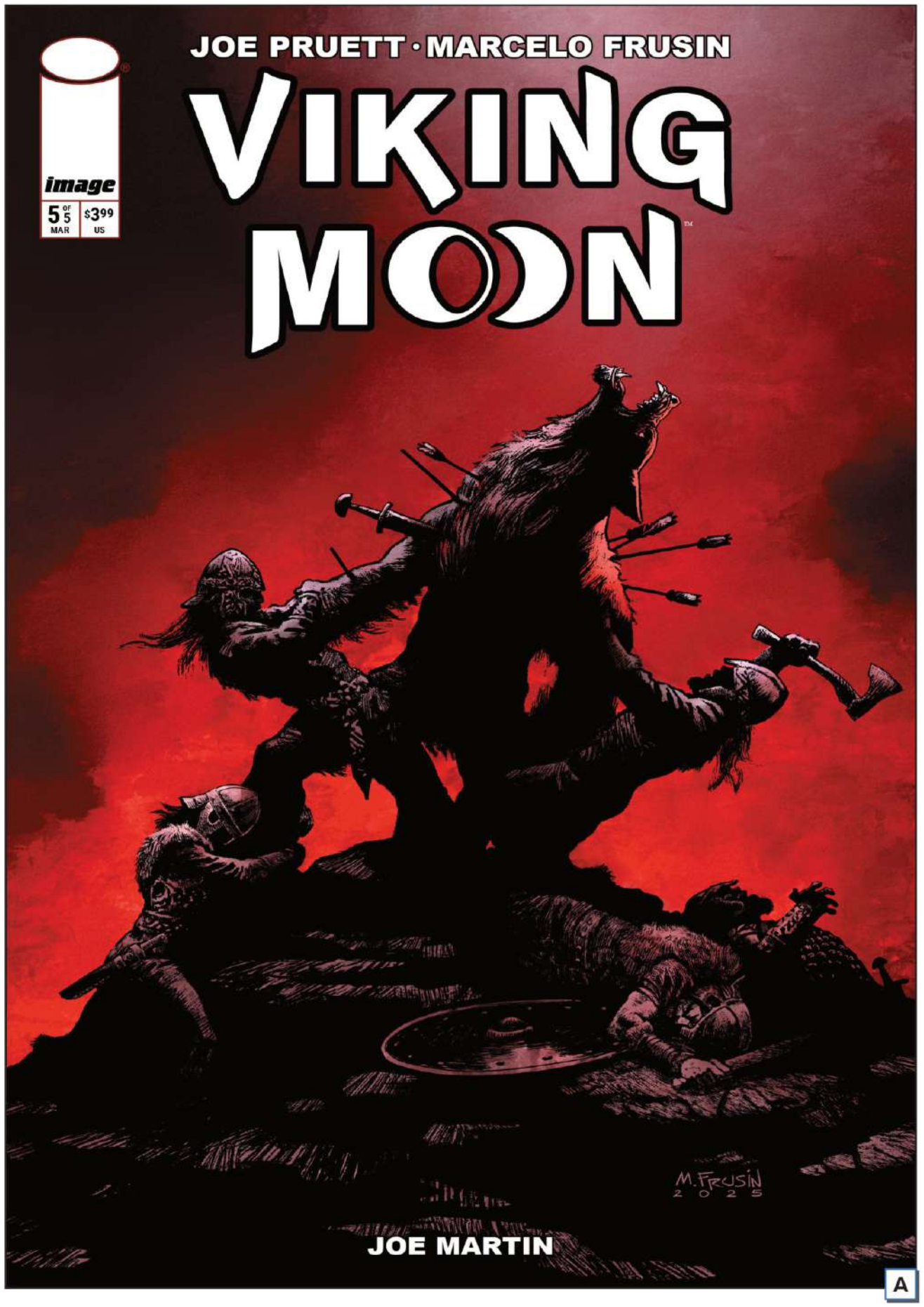

2026-04-29
32 PAGES • FC (FULL COLOR)
T+ • $3.99 US
HORROR, SUPERNATURAL, HISTORICAL FICTION/ANCIENT

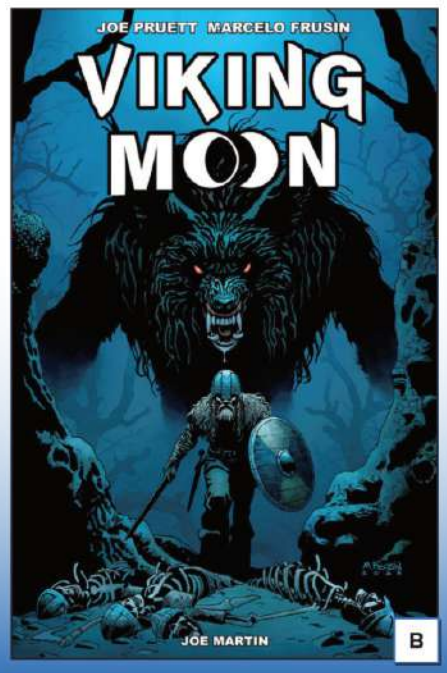

VOID RIVALS #29

STORY ROBERT KIRKMAN
ART ANDREI BRESSAN, PATRICIO DELPECHE
COVER A LORENZO DE FELICI
COVER B ANDREI BRESSAN, ADRIANO LUCAS
COVER C BEN OLIVER
COVER D (1:25) CROM
COVER E (1:50) CHUMA HILL

The Quintesson War nears its conclusion as Darak and his father, Minister Dulin, are put on trial! Oh, wait—what is an ELITE SHARKTICON?!

A

2026-04-22
32 PAGES • FC (FULL COLOR)
T • $3.99 US
MEDIA TIE-IN, ACTION/ADVENTURE

B

C

D

E

THE WALKING DEAD DELUXE #134

STORY ROBERT KIRKMAN
ART CHARLIE ADLARD, STEFANO GAUDIANO, DAVE MCCAIG
COVER A DAVID FINCH, DAVE MCCAIG
COVER B CHARLIE ADLARD, DAVE MCCAIG
COVER C CLIFF RATHBURN (CONNECTING)

From whispers to screams.

This deluxe presentation in STUNNING FULL COLOR also features another installment of ***Cutting Room Floor*** and creator commentary.

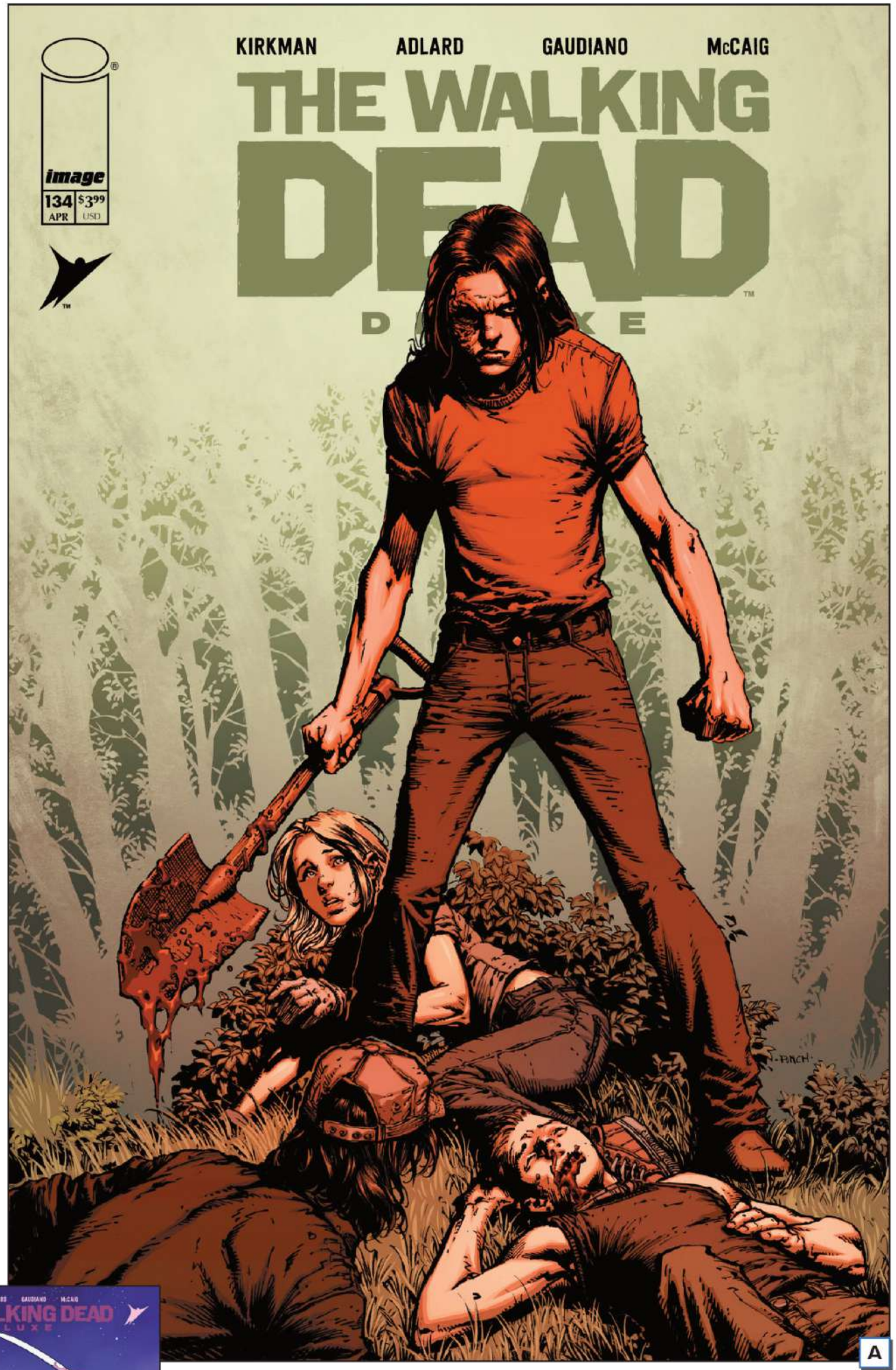

A

2026-04-01
32 PAGES • **FC (FULL COLOR)**
M • **$3.99** US
HORROR, MEDIA TIE-IN

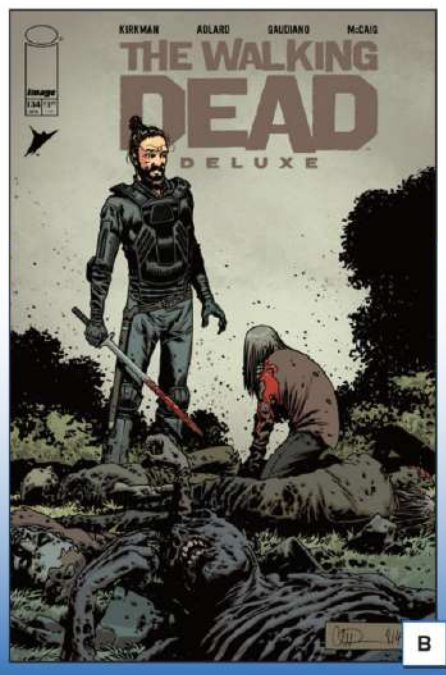

B

C

THE WALKING DEAD DELUXE #135

STORY ROBERT KIRKMAN
ART CHARLIE ADLARD, STEFANO GAUDIANO, DAVE MCCAIG
COVER A DAVID FINCH, DAVE MCCAIG
COVER B CHARLIE ADLARD, DAVE MCCAIG
COVER C CLIFF RATHBURN (CONNECTING)

Face to face.

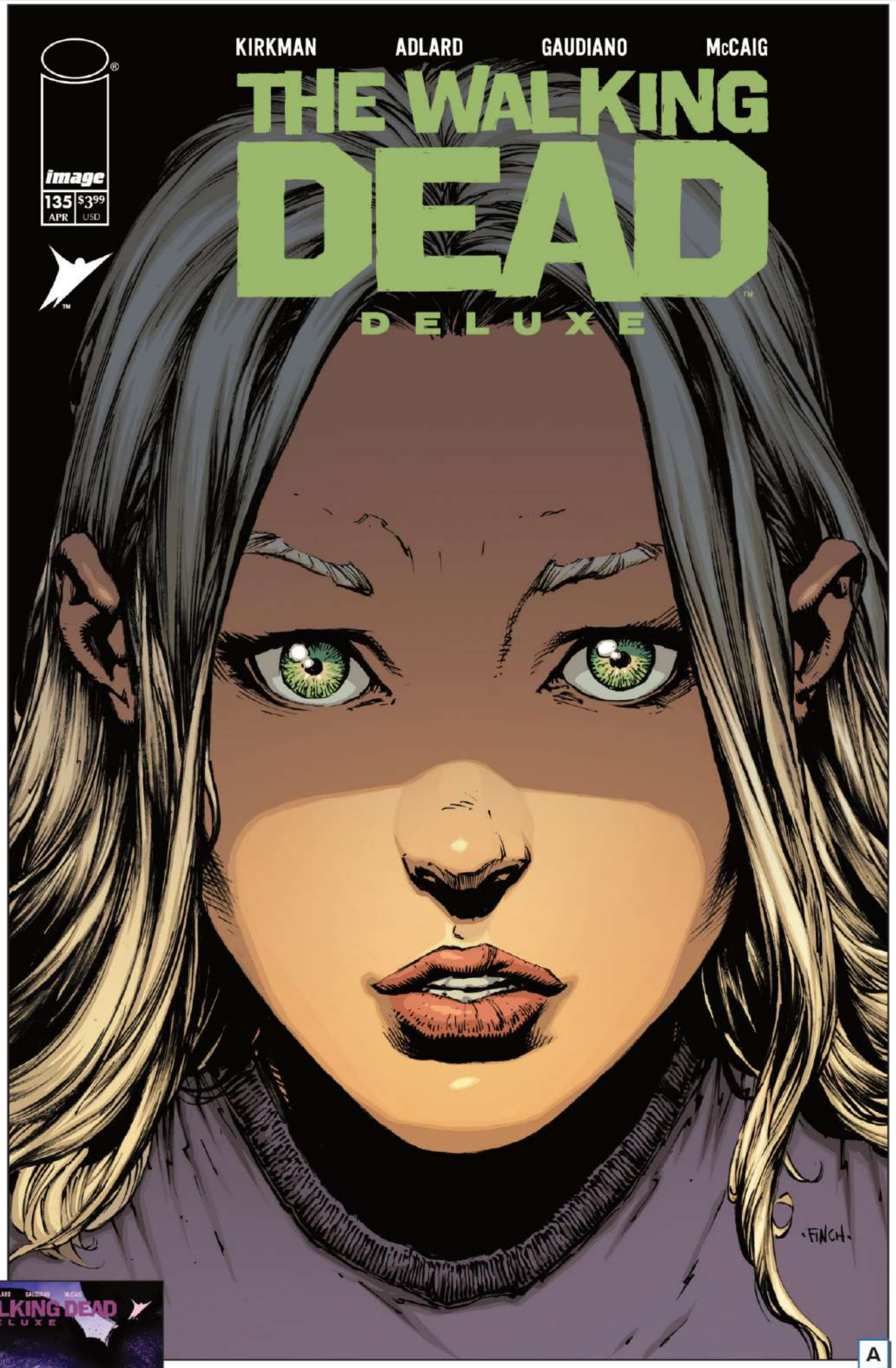

A

B

C

2026-04-15
32 PAGES • FC (FULL COLOR)
M • $3.99 US
HORROR, MEDIA TIE-IN

WHITE SKY #3

STORY WILLIAM HARMS
ART JP MAVINGA, LEE LOUGHRIDGE
COVER A JP MAVINGA
COVER B ELIZA IVANOVA

On the run from a group of bloodthirsty scavengers, Violet and Walter start the journey toward San Francisco. But safety seems impossibly far as hundreds of ravenous spirits descend on them.

In the meantime, David begins to plot his escape.

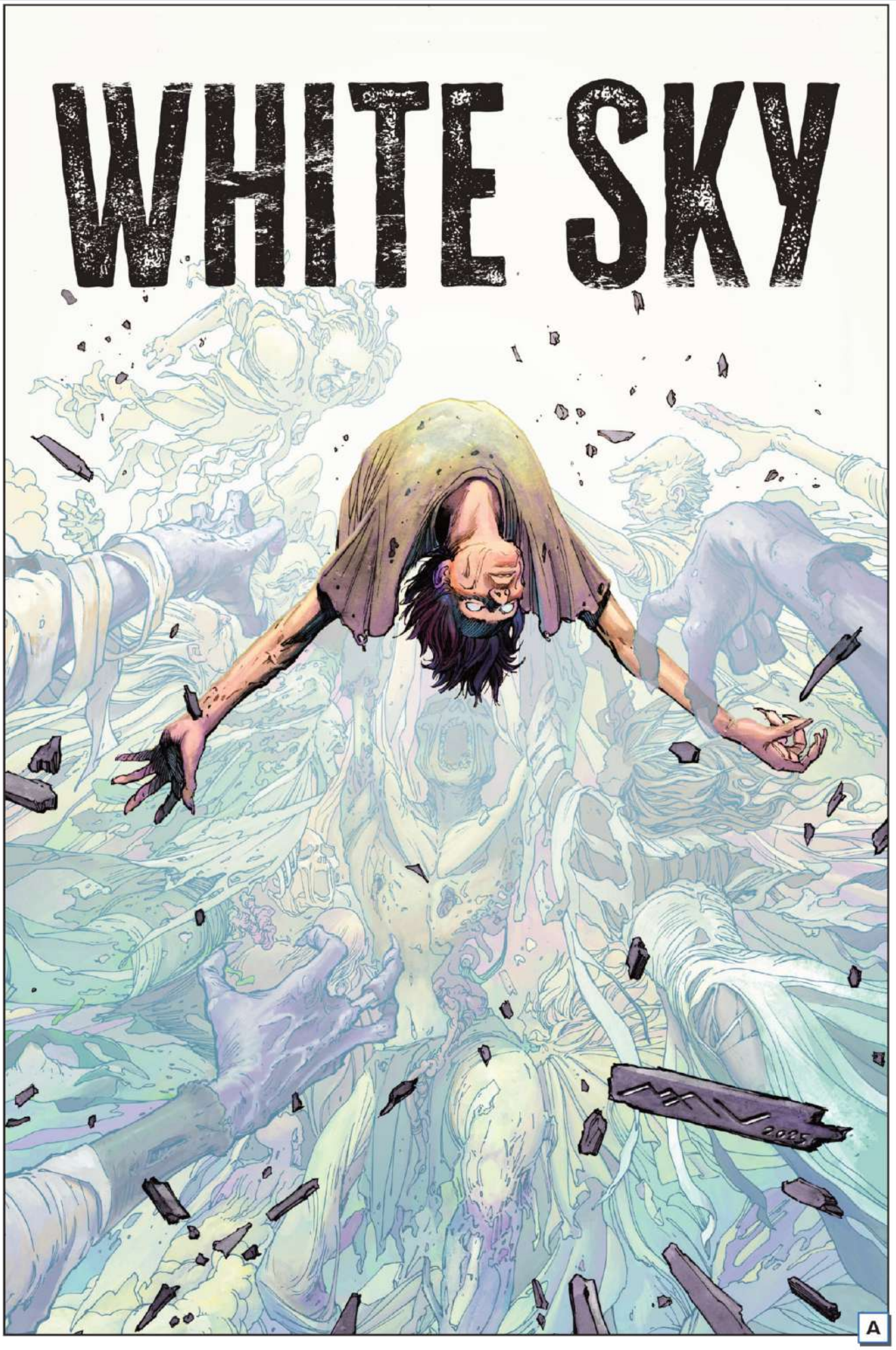

2026-04-29
32 PAGES • **FC (FULL COLOR)**
M • **$3.99** US
SCI-FI, HORROR

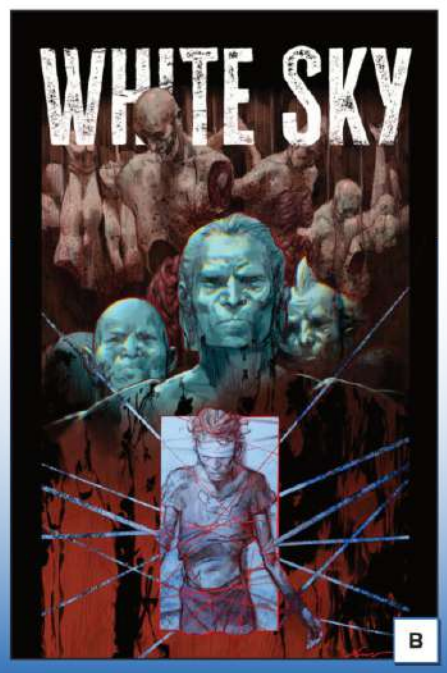

WITCHBLADE #20

STORY MARGUERITE BENNETT
ART GIUSEPPE CAFARO, ARIF PRIANTO
COVER A GIUSEPPE CAFARO, ARIF PRIANTO
COVER B SVETA SHUBINA
COVER C (1:25) SVETA SHUBINA

The safety of the people is the highest law." A philosophy Sara Pezzini can usually get behind, but coming from the lips of an enigmatic tech CEO, it sounds more like "the ends justify the means." What is his connection to the mysterious green-haired assassin that's hunting down Sara? The Witchblade is keeping silent, but supernatural or otherwise, Sara isn't a big believer in coincidence.

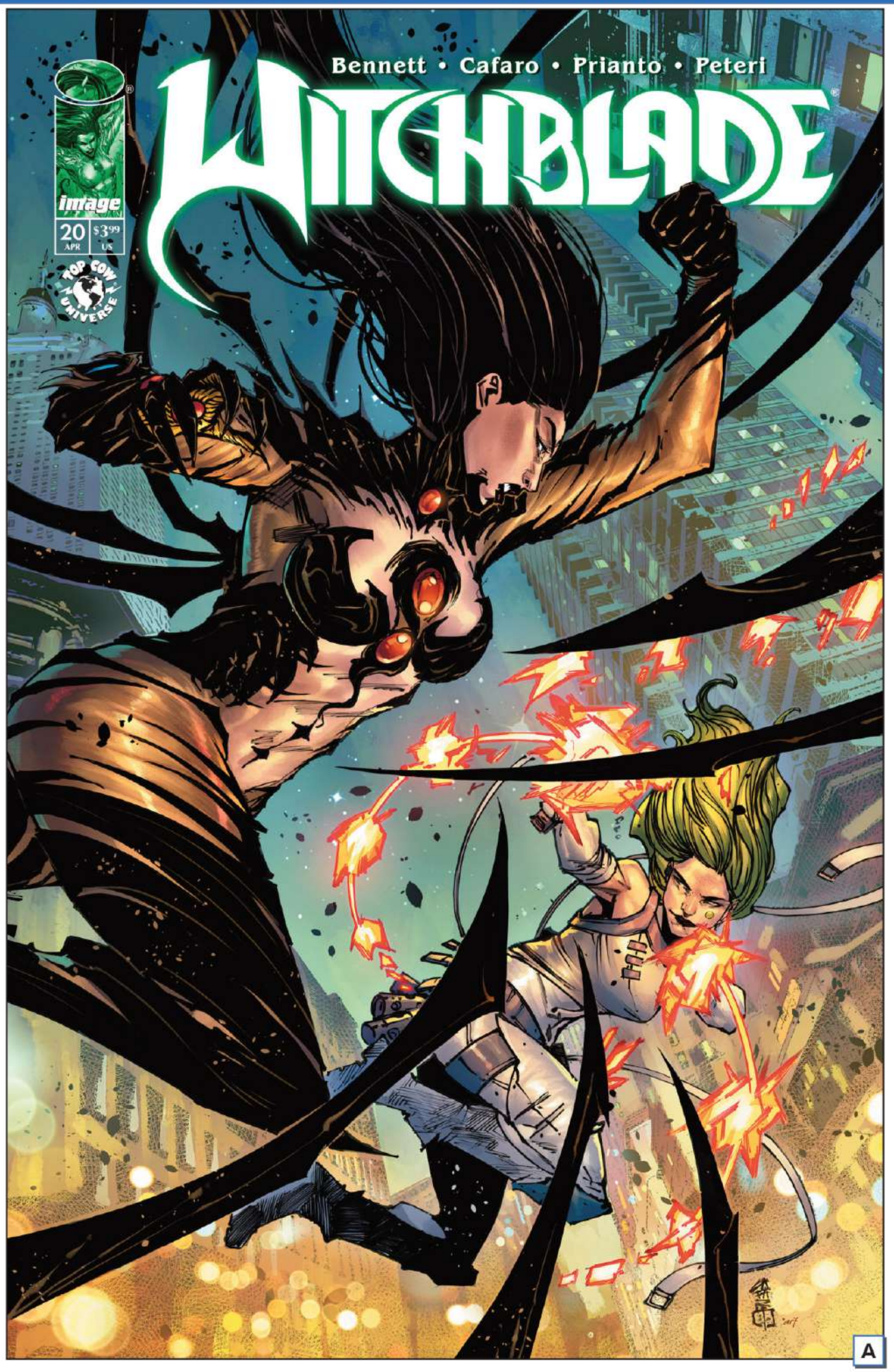

A

2026-04-15
32 PAGES • **FC (FULL COLOR)**
T+ • **$3.99 US**
SUPERHEROES, SUPERVILLAINS, OCCULT & SUPERNATURAL

B

C

WORLDTR33 #20

STORY JAMES TYNION IV
ART FERNANDO BLANCO, JORDIE BELLAIRE
COVER A FERNANDO BLANCO
COVER B (1:10) JEFFREY ALAN LOVE
COVER C (1:25) ANNIE WU

Months have passed since PH34R provoked Gibson Lane into committing a horrific killing spree that put the end of the world as we know it into motion. Now, his older sisters are ready to do whatever it takes to avenge him—and his brother Ellison must decide how far he'll go as an accomplice to their plans.

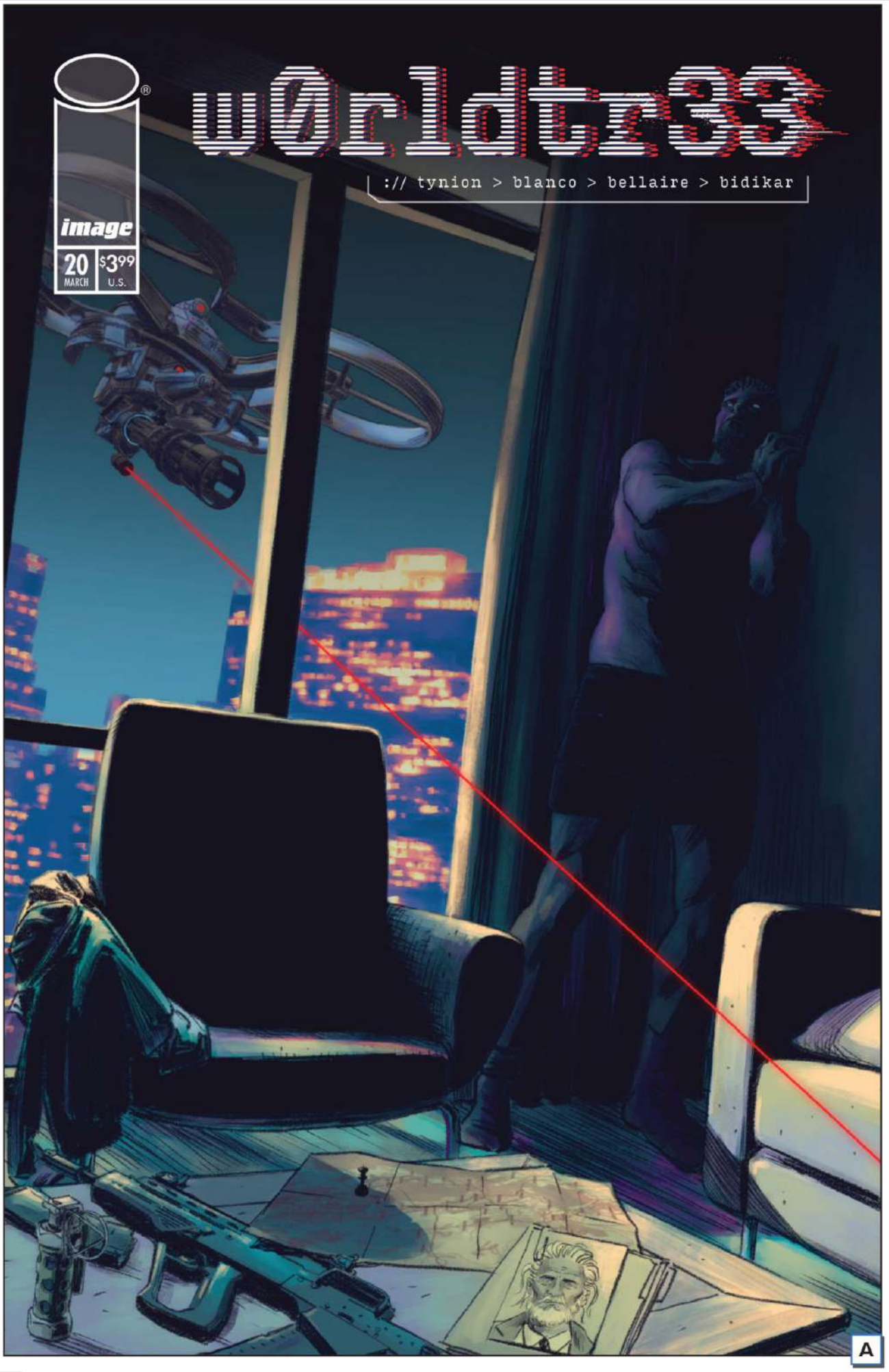

A

2026-04-15
32 PAGES • **FC (FULL COLOR)**
M • **$3.99 US**
XXX

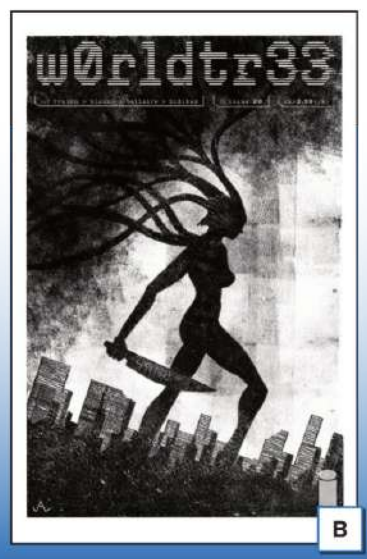

B

C

WRESTLE HEIST #5 (OF 5)

STORY KYLE STARKS
ART KYLE STARKS, VLADIMIR POPOV
COVER A KYLE STARKS

Part two of the two part series finale! WRESTLE HEIST comes to its stunning conclusion as our pro-wrestler heroes attempt to successfully complete their heist of the biggest wrestling show of the year. Can they get past the monster Fetu? Can they escape scot-free? Will there be wrestling? You'll have to read to find out! By three time Eisner nominee **KYLE STARKS** (***Peacemaker: Tries Hard, Rick and Morty, End of Life, Sexcastle***) and colors by **VLADIMIR POPOV** (***Where Monsters Lie***). It's time to snap into a mega fun finale!

2026-04-29
32 PAGES • **FC (FULL COLOR)**
M • **$3.99 US**
ACTION/ADVENTURE

ARTIFICIAL TP

STORY MARIA LLOVET
ART MARIA LLOVET
COVER A MARIA LLOVET

***Babygirl* meets *Black Mirror* in ARTIFICIAL, the new spicy sci-fi romance by acclaimed creator Maria Llovet.**

Clara, a fashion stylist disillusioned with love, turns to a futuristic dating service offering lifelike android partners. What begins as curiosity blossoms into passion, but when her dream lover glitches into a possessive stalker, she finds herself trapped in a game of desire, control, and survival.

If you've devoured ***A Court of Thorns and Roses, Fourth Wing***, or ***From Blood and Ash*** but have never dipped into the world of graphic storytelling, ARTIFICIAL is the perfect first spicy step.

Ready for more? Check out **CRAVE** and **VIOLENT FLOWERS** also by **MARIA LLOVET** and available now!

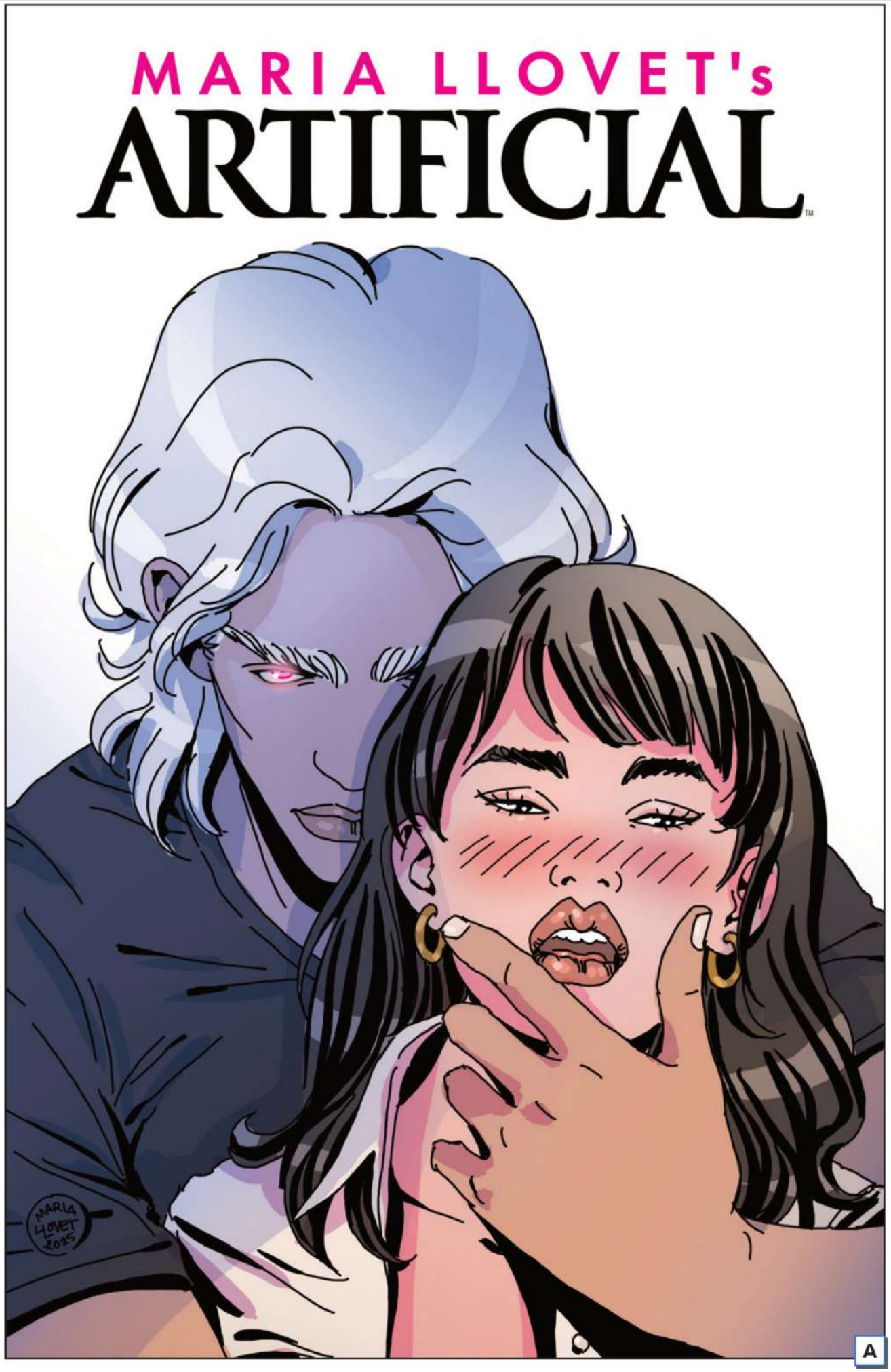

2026-04-01
112 PAGES • FC (FULL COLOR)
M • $16.99 US
SCIENCE FICTION, CRIME & MYSTERY, ROMANCE

EVERYTHING DEAD & DYING TP

STORY TATE BROMBAL
ART JACOB PHILLIPS
COVER A JACOB PHILLIPS

***The Last of Us* meets *Yellowstone* in this haunting, rural character piece set during the aftermath of a zombie outbreak.**

Jack Chandler is the sole survivor of the zombie apocalypse in his rural farming community, but rather than eliminate them, he has chosen to continue living alongside the undead—including the husband and adopted daughter he fought so hard to have. But when his town is discovered by outsiders, Jack suddenly becomes the one thing standing in the way of his family and those who hope to kill them for good.

Eisner Award-nominated creators **Tate Brombal (*Barbalien, Batgirl*)** and **Jacob Phillips (*That Texas Blood, Newburn*)** team up for this unforgettable original story.

Collects EVERYTHING DEAD & DYING #1-5.

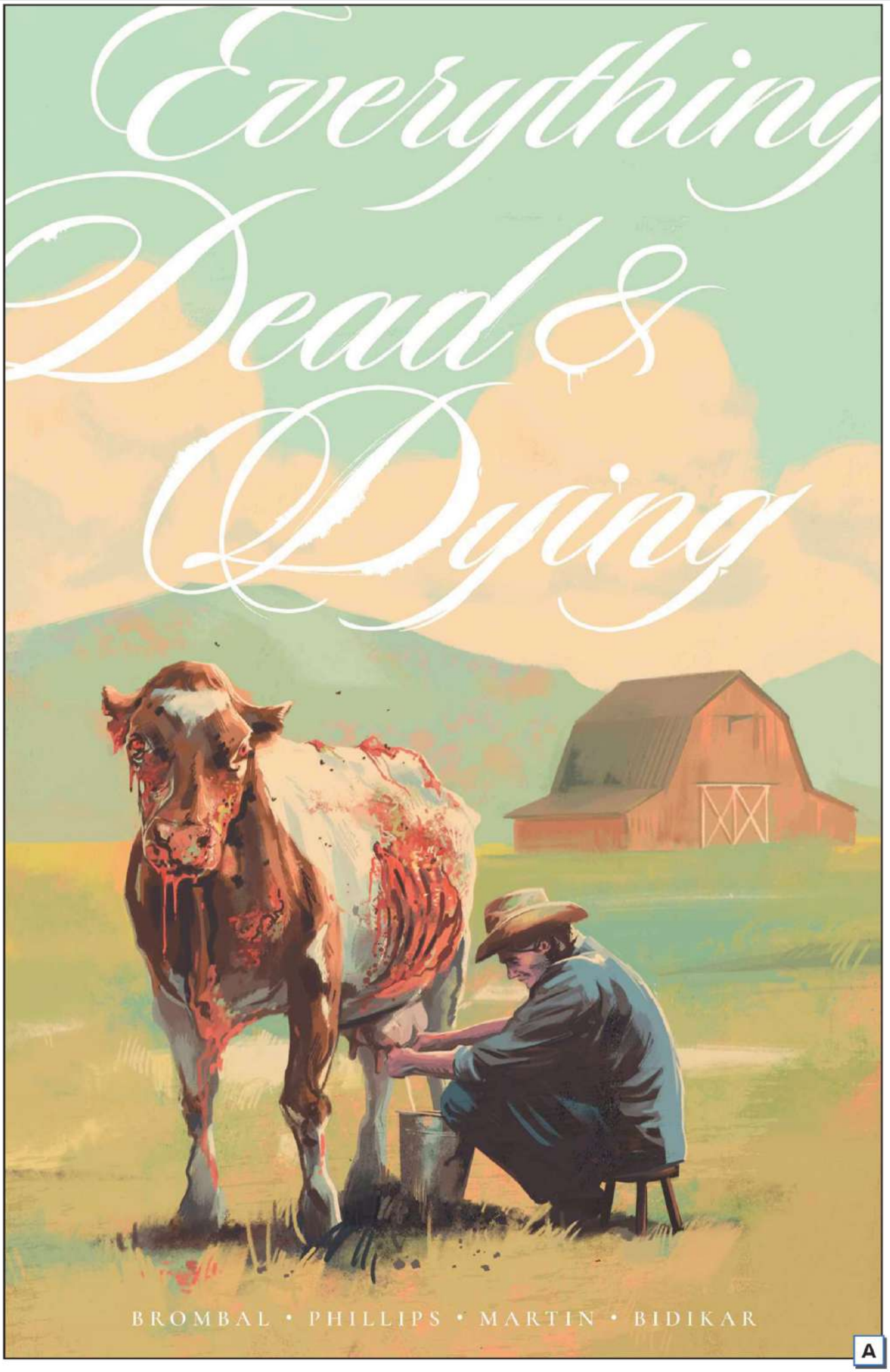

A

2026-04-08
160 PAGES • FC (FULL COLOR)
M • $16.99 US
HORROR, LGBTQIA+

FINAL BOSS, VOL. 1 TP

STORY TYLER KIRKHAM
ART TYLER KIRKHAM, DAVID MILLER, IFAN NOOR
COVER A TYLER KIRKHAM

If you are a fan of ***Invincible, Teenage Mutant Ninja Turtles***, or ***Mortal Kombat***, **FINAL BOSS** will knock your socks off!

From the dynamic creator and artist, **TYLER KIRKHAM** (***Amazing Spider-Man, Green Lantern***), comes a thrilling new action hero: Tommy Brazen in **FINAL BOSS!**

Get ready for an over-the-top adventure that's a high-octane nod to classic action stories. Trying to forge a new path, Tommy uses his newfound powers for various paid enforcer gigs and street fights, only to uncover a past far more complex than he ever imagined.

Collects FINAL BOSS issues #1-5.

A

2026-04-15
168 PAGES • FC (FULL COLOR)
M • $16.99 US
ACTION/ADVENTURE

G.I. JOE: A REAL AMERICAN HERO, VOL. 5 TP

STORY LARRY HAMA

ART PAUL PELLETIER, CHRIS MOONEYHAM, TONY KORDOS, FRANCESCO SEGALA

COVER ANDY KUBERT, LAURA MARTIN

DIRECT MARKET EXCLUSIVE COVER CHRIS MOONEYHAM

UNKILLABLE ENEMIES, NEW JOES!

When the Pit is attacked by a returning foe, only Snake-Eyes and Dawn stand in the way of G.I. Joe's total destruction! Don't miss an all-new silent story and the debut of two new Joes!

Legendary series writer Larry Hama is joined by returning series artists **Chris Mooneyham** (***Nightwing***) and **Paul Pelletier** (***Fantastic Four***) as well as superstar cover artist **Andy Kubert** (***Batman, X-Men***) to begin a new chapter for one of the most important comic series ever!

Collects *G.I. Joe: A Real American Hero* #321-325

2026-05-13

112 PAGES • FC (FULL COLOR)

T • $14.99 US

MEDIA TIE-IN, ADAPTATION, ACTION/ADVENTURE

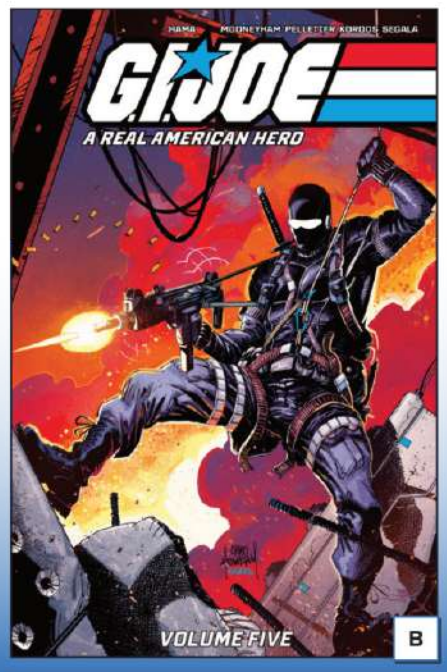

HAPPY! DELUXE EDITION TP

STORY GRANT MORRISON
ART DARICK ROBERTSON
COVER DARICK ROBERTSON

The bestselling comic that inspired the cult-favorite SYFY series follows an ex-cop at rock bottom who finds an unlikely shot at redemption when he's guided by a tiny, relentlessly optimistic blue cartoon horse only he can see.

Meet Nick Sax: a corrupt, intoxicated ex-cop turned hitman, adrift in a stinking twilight world of casual murder, soulless sex, eczema, and betrayal. With a hit gone wrong, a bullet in his side, the cops and the mob on his tail, and a monstrous child killer in a Santa suit on the loose, Nick and his world will be changed forever this Christmas by a tiny blue horse called Happy...

This deluxe edition of **HAPPY!** includes 10 extra pages of story by creators **GRANT MORRISON (NAMELESS, Arkham Asylum, Invisibles)** and **DARICK ROBERTSON (The Boys, OLIVER, Transmetropolitan)** and was the inspiration for the **TWO SEASON SYFY** adaptation starring **CHRIS MELONI (*Law & Order: SVU*)** as **NICK SAX and PATTON OSWALT (*Ratatouille*)** as the voice of Happy, the imaginary blue-winged horse.

Collects HAPPY! #1-4.

2026-04-08
128 PAGES • FC (FULL COLOR)
M • $14.99 US
CRIME & MYSTERY, FANTASY, ACTION/ADVENTURE

INVINCIBLE (NEW EDITION), VOL. 15 TP

STORY ROBERT KIRKMAN

ART RYAN OTTLEY, CORY WALKER, CLIFF RATHBURN, FCO PLASCENCIA

COVER A CORY WALKER, DAVE MCCAIG

NOW A HIT ANIMATED SERIES ON PRIME VIDEO!

Collected in a brand-new format, discover the entire **INVINCIBLE** comic book series, co-created by **Robert Kirkman** and **Cory Walker**, from the very beginning.

In the aftermath of the Viltrumite War, a new fight begins—between Omni-Man and Allen the Alien! What horrible plan has driven these former allies into a savage fight?

Meanwhile, Mark Grayson's return to Earth doesn't go as planned, and there's a new Invincible on the block?

INVINCIBLE VOL. 15 collects issues #85-90 in a reader friendly format with a new cover by Cory Walker and Dave McCaig.

2026-05-06

136 PAGES • FC (FULL COLOR)

T+ • $14.99 US

SUPERHEROES, MEDIA TIE-IN

LEGO NINJAGO: DARK ISLAND TRILOGY OGN TP

STORY GREG FARSHTEY
ART PAUL LEE
COVER A TRI VUONG

NINJAGO WILL NEVER BE THE SAME!

A new darkness threatens Ninjago as Master Wu senses a growing imbalance between good and evil. Will Master Wu and the ninjas' Spinjitzu be enough to defeat the mastermind behind this rising tide of evil?

Or will the coming darkness sweep across Dark Island and take everyone with it?

The iconic LEGO NINJAGO: DARK ISLAND TRILOGY is collected in one complete edition for the first time, perfect for readers new and old, with a stunning new cover from Tri Vuong.

LEGO, the LEGO logo, the Brick and Knob configurations, the Minifigure and NINJAGO are trademarks and/or copyrights of the LEGO Group. 2025 The LEGO Group. All rights reserved.

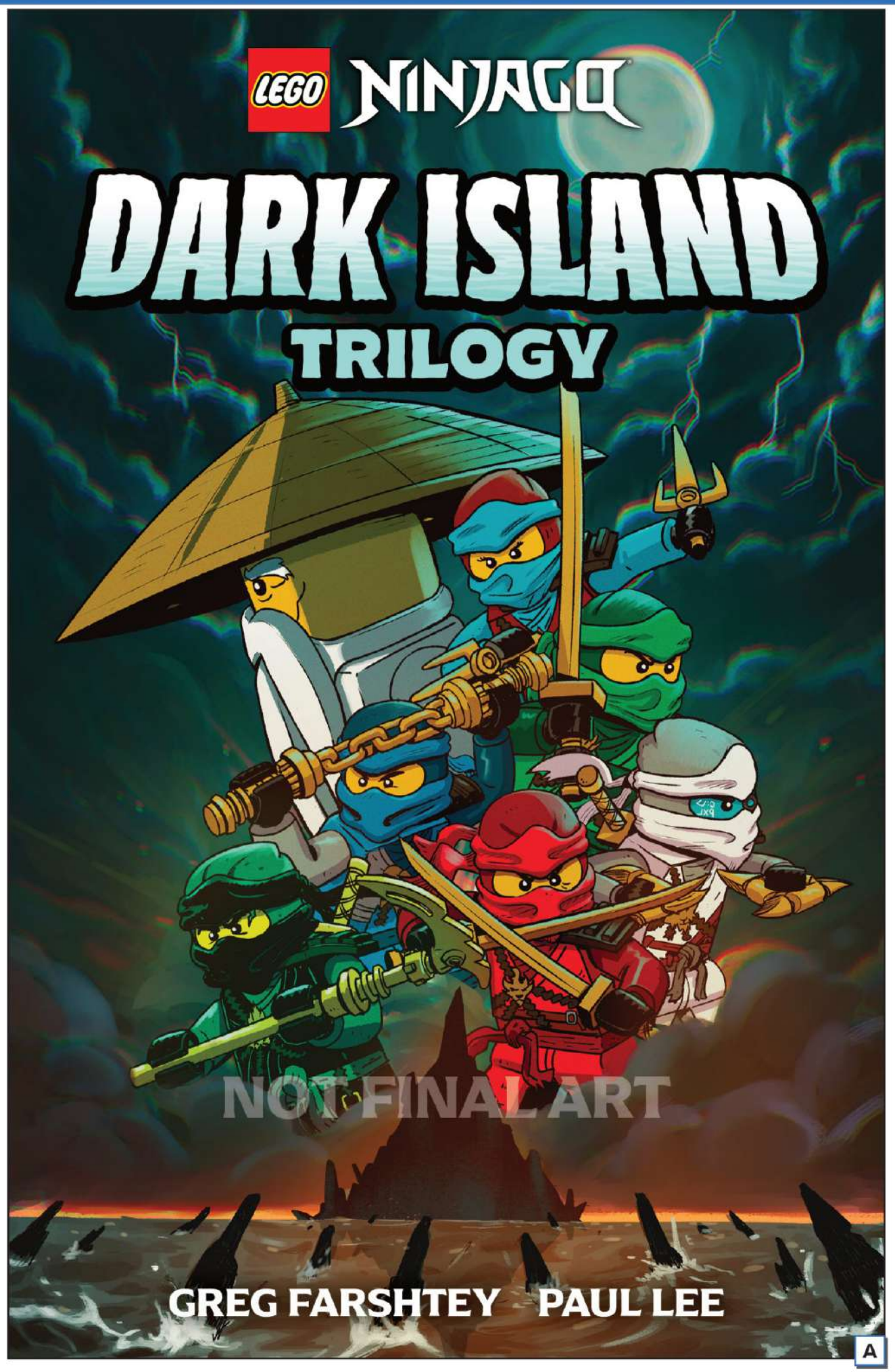

2026-06-03
240 PAGES • 6 X 9 INCHES • FC (FULL COLOR)
E • $19.99 US
MEDIA TIE-IN, ADAPTATION

LOST FANTASY, VOL. 2 TP

STORY CURT PIRES
ART LUCA CASALANGUIDA, MAXI DALLO
COVER A LUCA CASALANGUIDA

Following the shocking conclusion to the first volume—Henry is forced to solve his most shocking case yet: The murder of his father **CYRUS BLACKHEART!** But there is more than meets the eye to the shocking disappearance of Henry's father--and as Henry solves the mystery he will come face to face with a dangerous new adversary that holds the key to the darkest secret in the history of the world beneath! The second volume of the smash hit series is here!

Collects issues #5-8

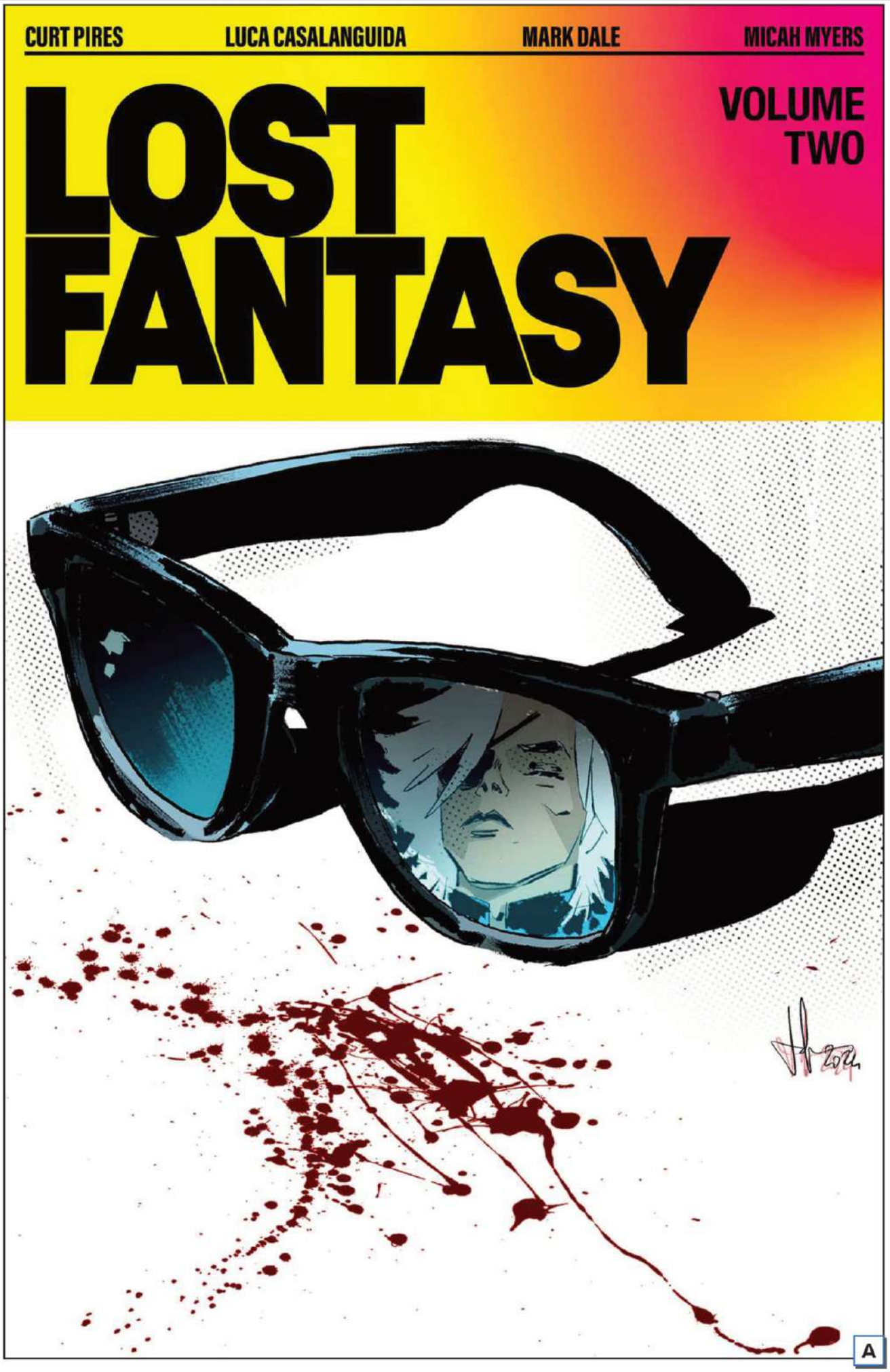

2026-04-22
144 PAGES • FC (FULL COLOR)
T+ • $16.99 US
FANTASY, CRIME & MYSTERY, SUPERNATURAL

NO MAN'S LAND TP

STORY SZYMON KUDRAŃSKI
ART SZYMON KUDRAŃSKI
COVER A SZYMON KUDRAŃSKI

A high-stakes murder mystery perfect for fans of ***True Detective, Whiteout***, and ***Insomnia***.

Diomede Islands. For three months each year, you can walk from the USA to Russia across an ice bridge—a frozen path known as the Ice Curtain.

In 1963, when the body of a young woman is discovered on this icy no-man's land, the already fragile relationship between the superpowers threatens to collapse. With nuclear tensions rising, an FBI agent and a KGB operative must solve the murder—before the ice melts... and war ignites.

From **SOMETHING EPIC** and **BLOOD COMMANDMENT** creator **SZYMON KUDRANSKI** comes the must-read thriller of the year.

Collects NO MAN'S LAND #1-4.

"An outstanding high-concept." — **CBR.com**

"The best book of Kudrański's career—one of the best books of the year." — **Pop Culture Philosophers**

"An exciting, compelling murder mystery with plenty of twists and turns." — **Comic Culture**

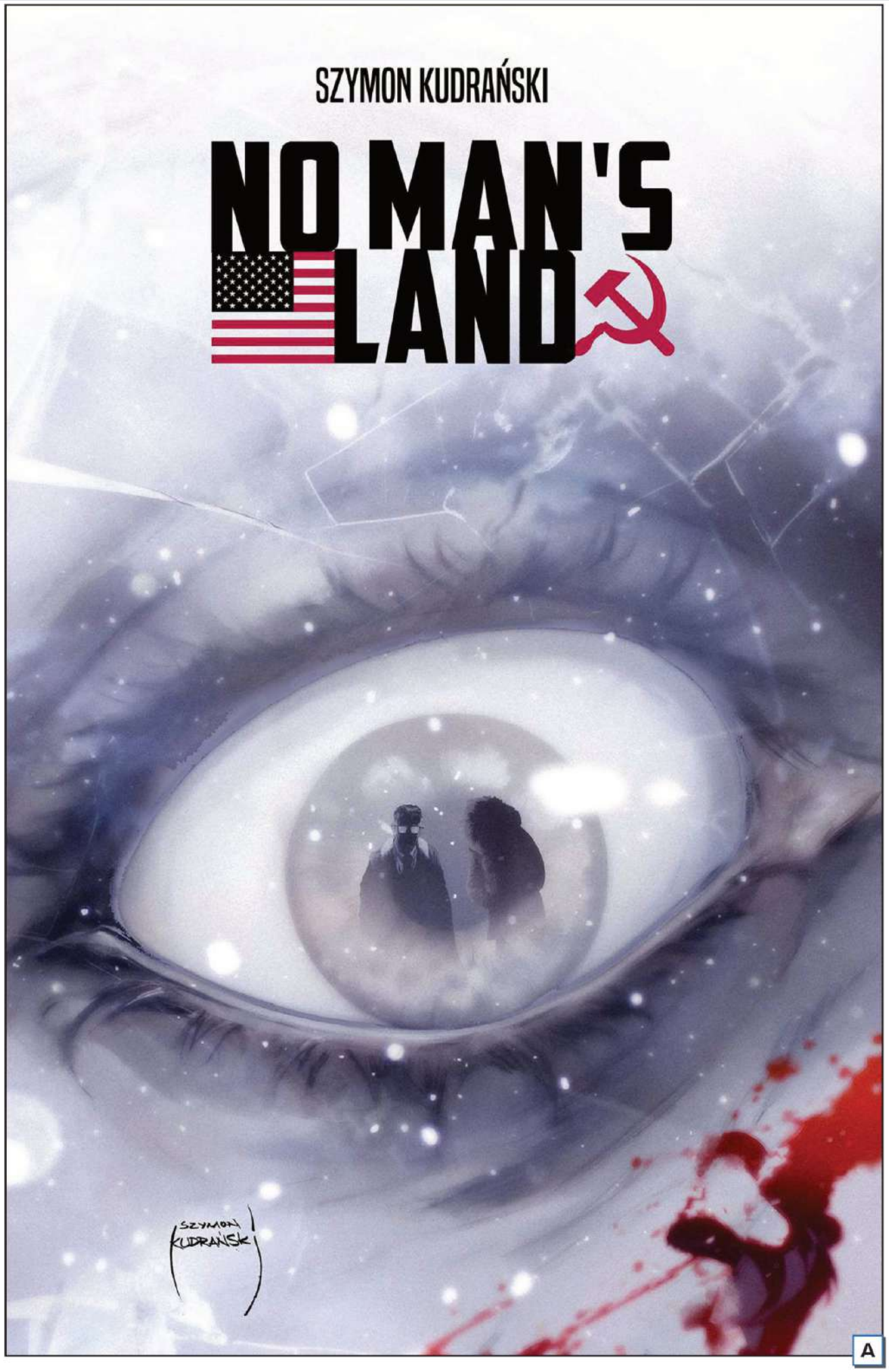

A

2026-04-22
136 PAGES • FC (FULL COLOR)
T+ • $16.99 US
CRIME & MYSTERY

PAPER GIRLS BACKPACK EDITION, VOL. 2 TP

STORY BRIAN K. VAUGHAN
ART CLIFF CHIANG
COVER A CLIFF CHIANG

Winner of 5 Eisner Awards • American Library Association Great Graphic Novels for Teens • TV series adaptation streaming on Prime

From Brian K. Vaughan, New York Times bestselling writer of Saga, and Cliff Chiang, legendary artist of ***Catwoman*: *Lonely City***, comes the time-travel adventure like any other, now collected in a smaller, wallet-friendly edition!

Newspaper deliverers Erin, Mac and Tiffany finally reunite with their long-lost friend KJ in an unexpected new era, where the girls must uncover the secret origins of time travel... or risk never returning home to 1988.

Collecting the third and fourth volumes (issues #11-20) of PAPER GIRLS, this new digest-sized collection is the perfect way to celebrate the 10th anniversary of Image Comics' beloved series about nostalgia, first jobs, and the last days of childhood.

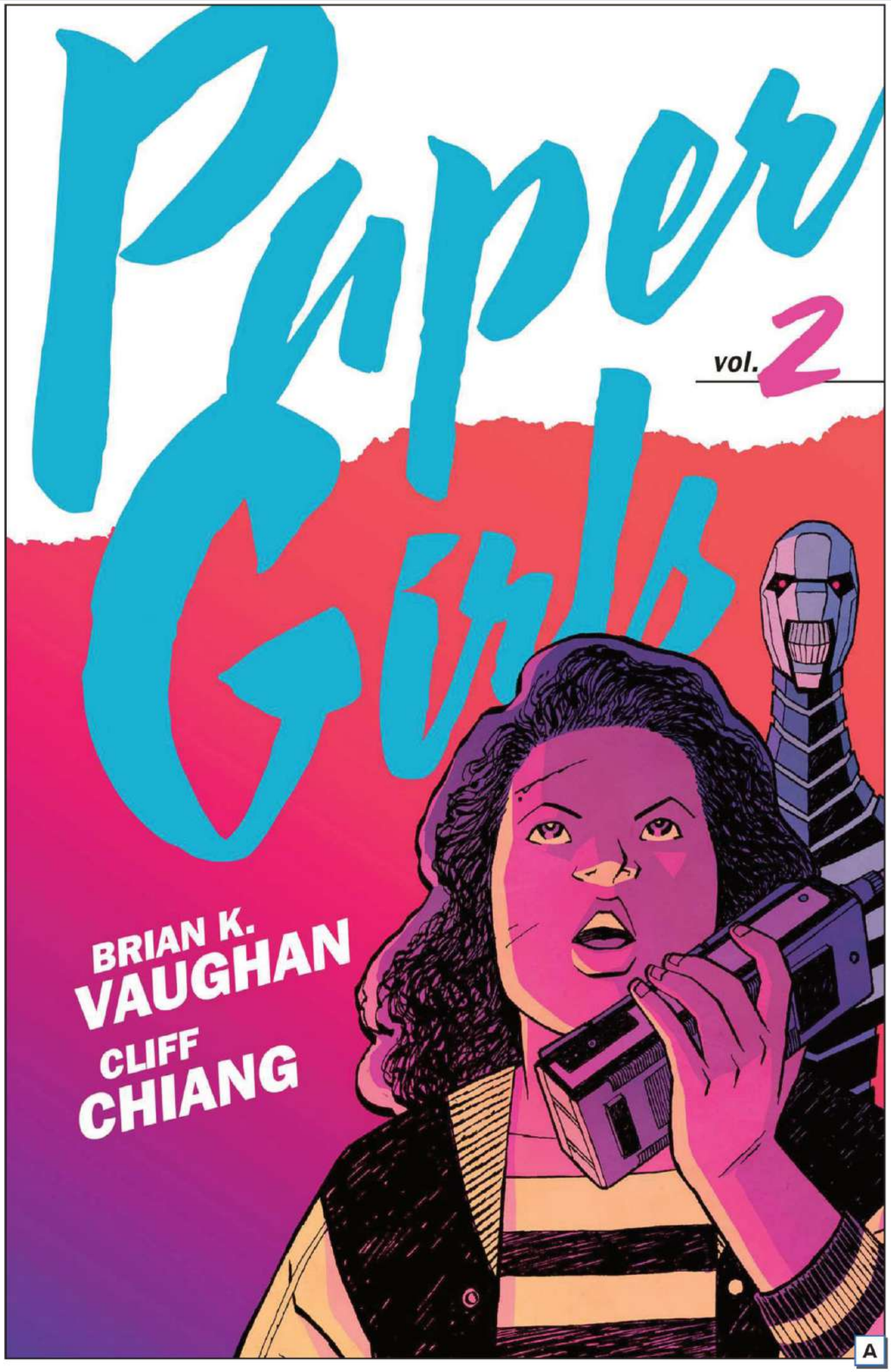

2026-04-08
272 PAGES • FC (FULL COLOR)
T • $12.99 US
XXX

RAT CITY, VOL. 2 TP

STORY ERICA SCHULTZ
ART ZÉ CARLOS, JAY DAVID RAMOS
COVER A BRETT BOOTH

As pressure from P.T.S. mounts, the truth about The Deviant threatens to emerge, exposing Quinlan's involvement in the aftermath of the battle.

With both the military and P.T.S. in pursuit, Peter and Quinlan are on the run, facing a shocking revelation about the Chairman. Amid the turmoil, a personal threat forces Peter to confront his past as Ammon pulls him back into the dark world of P.T.S. and Dr. Boze.

Additional features include a cover gallery and behind-the-scenes artwork.

Collects RAT CITY issues #7-12.

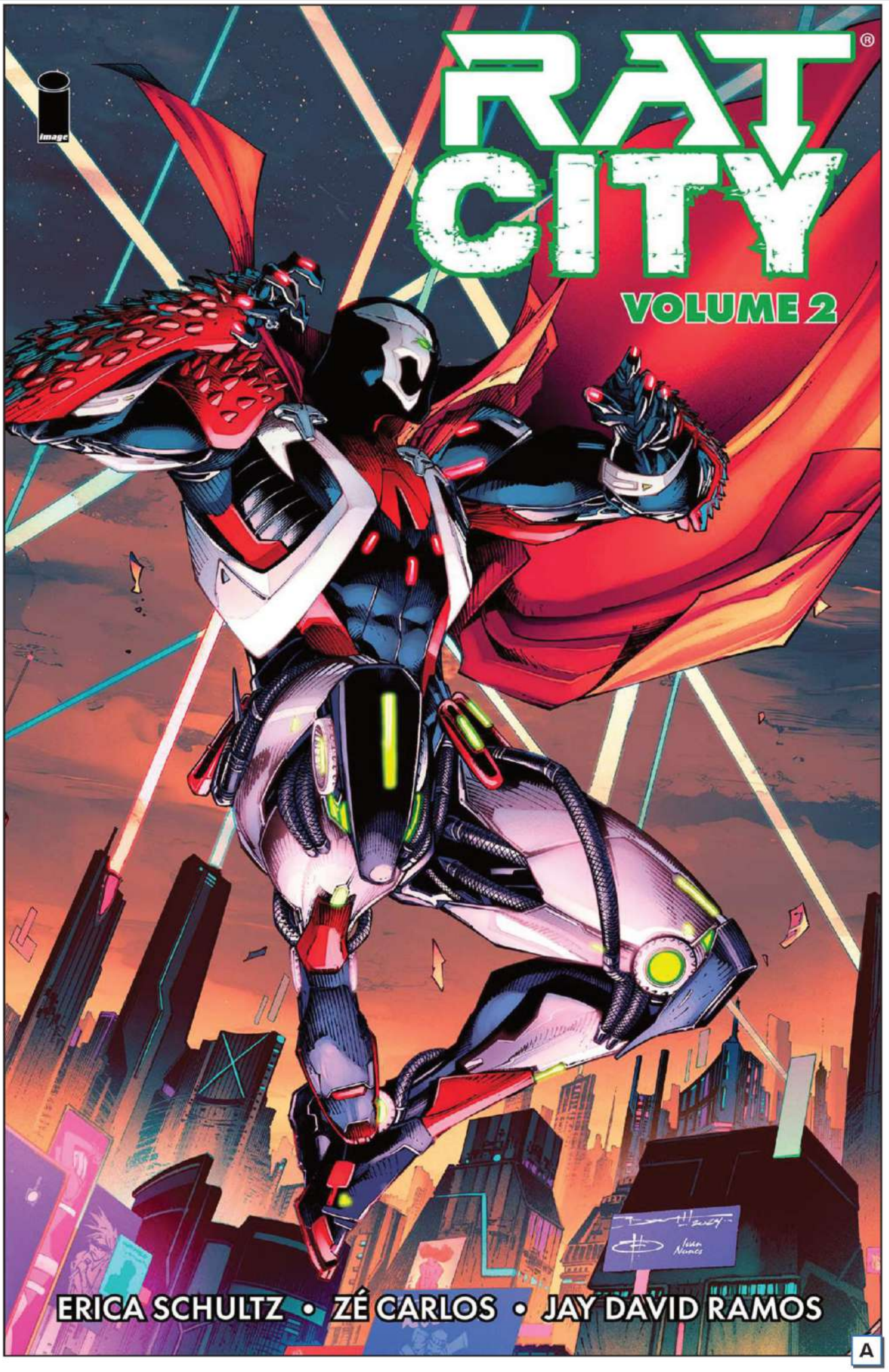

2026-04-01
144 PAGES • FC (FULL COLOR)
T+ • $16.99 US
SUPERHEROES, SUPERVILLAINS, OCCULT & SUPERNATURAL

SISTERHOOD: A HYDE STREET STORY TP

STORY MAYTAL ZCHUT
ART LEILA LEIZ, ALEX SINCLAIR
COVER A GARY FRANK, BRAD ANDERSON

Lifelong friends Sophie and Violet were practically sisters. Now at college, they've been slowly drifting apart. But when Violet accidentally drowns at a sorority hazing, a devastated Sophie pleads with the psychic **SISTER HOOD** to contact her dead friend. Sometimes you get what you wish for...but on Hyde Street, there's always a cost, and it's a killer.

PLUS: Collected for the first time, the 52-page **IT HAPPENED ON HYDE STREET: DEVOUR** one-shot by **ZCHUT** and **LEIZ**. In this weight loss nightmare, you can look thin...or die trying!

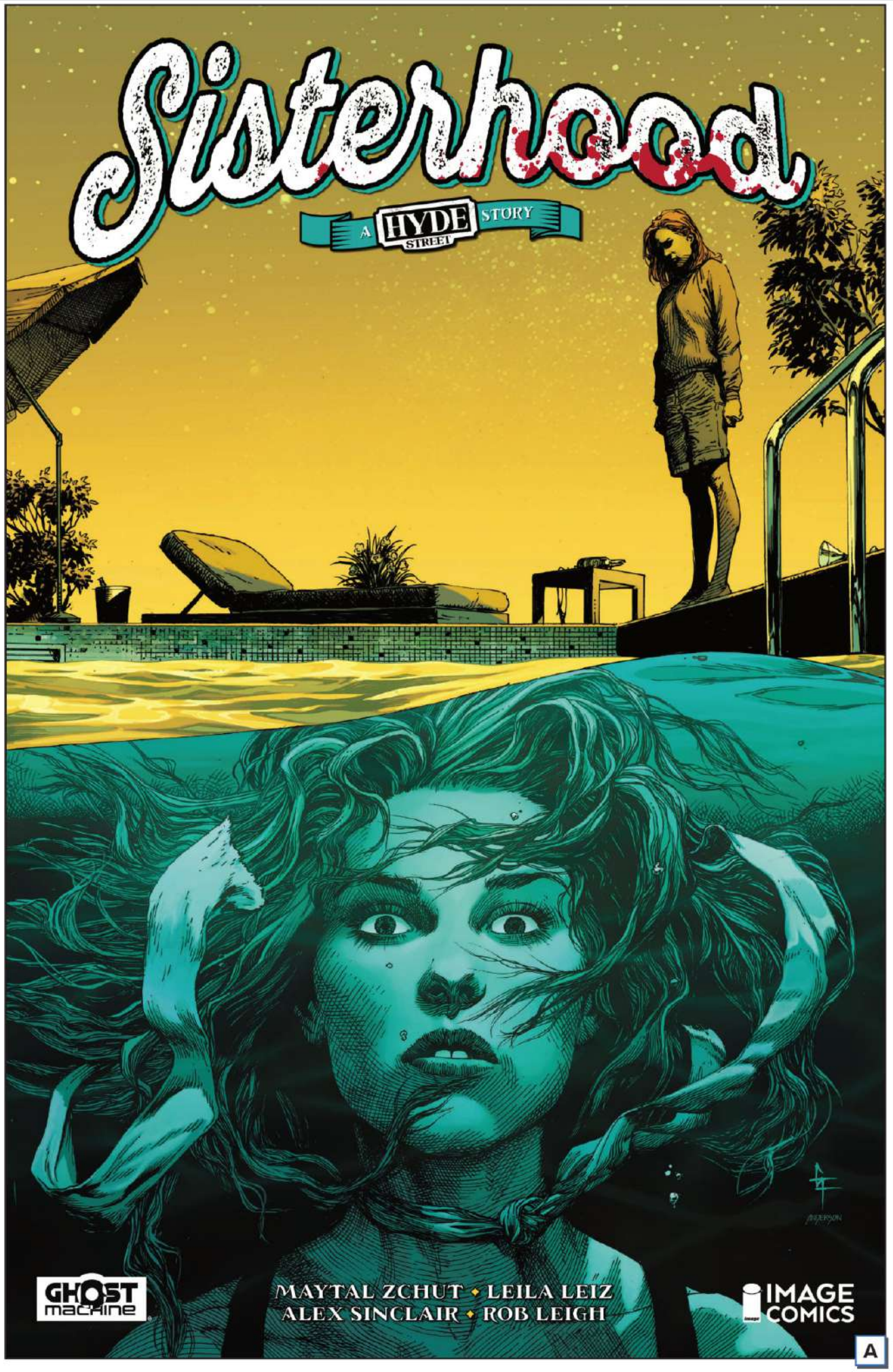

2026-04-01
192 PAGES • FC (FULL COLOR)
T+ • $16.99 US
HORROR, SATIRE

SUNSTONE (NEW EDITION), VOL. 2 TP

STORY STEJPAN ŠEJIĆ
ART STEJPAN ŠEJIĆ
COVER A STEJPAN ŠEJIĆ

From critically acclaimed creator **STJEPAN ŠEJIC (DEATH VIGIL, RAVINE, APHRODITE LX, WITCHBLADE)** comes **SUNSTONE,** a love story like no other. Now presented in a 6x9 edition featuring all-new cover art by **STJEPAN ŠEJIC**.

STJEPAN ŠEJIC continues the critically acclaimed **SUNSTONE** series. A classy, sexy, fun, and emotional look at two women and the alternative lifestyle they live. Two women—Ally and Lisa—find they're the perfect domme and sub for each other. Everything seems perfect. And yet... remember, it's all fun and games till someone falls in love!

The hotly anticipated second volume of the BDSM romance graphic novel that (consensually) took the world by storm! Originally a webcomic sensation, Sunstone is an erotic romantic comedy about fetishism, sexuality, and relationships.

A

2026-04-08
128 PAGES • FC (FULL COLOR)
M • $14.99 US
LGBTQ+ / LESBIAN, EROTICA, ROMANCE

SPAWN ORIGINS, VOL. 32 TP

STORY TODD MCFARLANE

ART WHILCE PORTACIO, GREG CAPULLO, TODD MCFARLANE, ROB LIEFELD

COVER A GREG CAPULLO, TODD MCFARLANE

THE ENDGAME CONTINUES! Jim Downing battles the dark, addictive force of the **HELLSPAWN** entity while struggling to recall his past.

After waking from a memory-less coma, Jim grapples with a violent power that surfaces under stress, becoming embroiled in a conspiracy involving agents from Heaven and Hell, and receiving dubious assistance. Jim's quest for identity reveals unsettling truths about his past, while the Spawn entity within him grows stronger, deepening his dependence on its power.

Additional features include a cover gallery and behind-the-scenes artwork.

Collects SPAWN issues #191-196.

2026-04-15

152 PAGES • FC (FULL COLOR)

T+ • $16.99 US

SUPERHEROES, SUPERVILLAINS, OCCULT & SUPERNATURAL

TRANSFORMERS GENERATION ONE, VOL. 5 TP

STORY ROBERT KIRKMAN
ART JORGE CORONA, DAN MORA, MIKE SPICER
COVER A DAVID NAKAYAMA
COVER B DAVID NAKAYAMA

ROBERT KIRKMAN AND DAN MORA USHER IN A NEW ERA OF TRANSFORMERS!

The Energon Universe will never be the same as the Autobots and Decepticons kick off the most surprising new chapter in their war on Earth.

Optimus Prime and the Autobots must join forces with unlikely allies in order to protect their adopted planet. But Prime's next challenge lies closer to home than he ever imagined.

Also, after their epic defeat, where are the Decepticons?

The creative dream team of **ROBERT KIRKMAN** (***INVINCIBLE, THE WALKING DEAD***) and **DAN MORA** (***JUSTICE LEAGUE UNLIMITED, SUPERMAN***) kick off the new direction for **TRANSFORMERS** that's More Than Meets The Eye!

Collects TRANSFORMERS #25-30.

2026-04-29
144 PAGES • FC (FULL COLOR)
T • $16.99 US
MEDIA TIE-IN, ADAPTATION, ACTION/ADVENTURE

VIOLATOR TP

STORY MARC ANDREYKO

ART PIOTR KOWALSKI, KYLE HOTZ, JON WAYSHAK, GIANENRICO BONACORSI, KEVIN MAGUIRE, BEN TEMPLESMITH, VON RANDAL

COVER A PIOTR KOWALSKI

VIOLATOR IS BACK! Uncover the astonishing true origin story of the **VIOLATOR**, as told by the most unbelievable and unreliable narrator of all time.

This epic tale follows your favorite **SPAWN UNIVERSE** demon from the celestial realms to his dramatic fall into Hell and eventual exile to Earth. Throughout history, he has manipulated some of humanity's most influential figures.

This series features six oversized issues, each illustrated by a different talented artist, highlighting key moments in history. Crafted by Eisner-winning writer **MARC ANDREYKO** and a stellar lineup of artists, get ready for a thrilling adventure that takes you to Hell and back.

Additional features include a cover gallery and behind-the-scenes artwork.

Collects VIOLATOR Issues #1-6.

2026-04-29
312 PAGES • FC (FULL COLOR)
XXX • $29.99 US
SUPERVILLIANS, SUPERHEROES, OCCULT & SUPERNATURAL

VOID RIVALS DELUXE EDITION BOOK 2 HC

STORY ROBERT KIRKMAN
ART LORENZO DE FELICI, CONOR HUGHES, PATRICIO DELPECHE
COVER A LORENZO DE FELICI
COVER B LORENZO DE FELICI (FOIL)

ADVANCE SOLICIT

THE ENERGON UNIVERSE IS HOTTER THAN EVER!

As Hot Rod and Pythona make their way to the Sacred Ring, will their arrival bring hope or spell certain doom for the Void Rivals?

Meanwhile, Darak's loyalty is put to the test on Agorria as he's separated from Solila. Will he be able to prove his worth to his father -- or will another unexpected arrival incite war on his homeworld?

The game-changing team of **ROBERT KIRKMAN (*THE WALKING DEAD, INVINCIBLE*), LORENZO DE FELICI (*OBLIVION SONG, KROMA*), CONOR HUGHES (*White Ash*)** and **PATRICIO DELPECHE (*Sandman: Nightmare Country*)** continue the critically acclaimed series exploring the most unexpected corners of the Energon Universe in this beautiful deluxe hardcover.

Collects VOID RIVALS #13-24, a story from the 2025 Energon Universe Special.

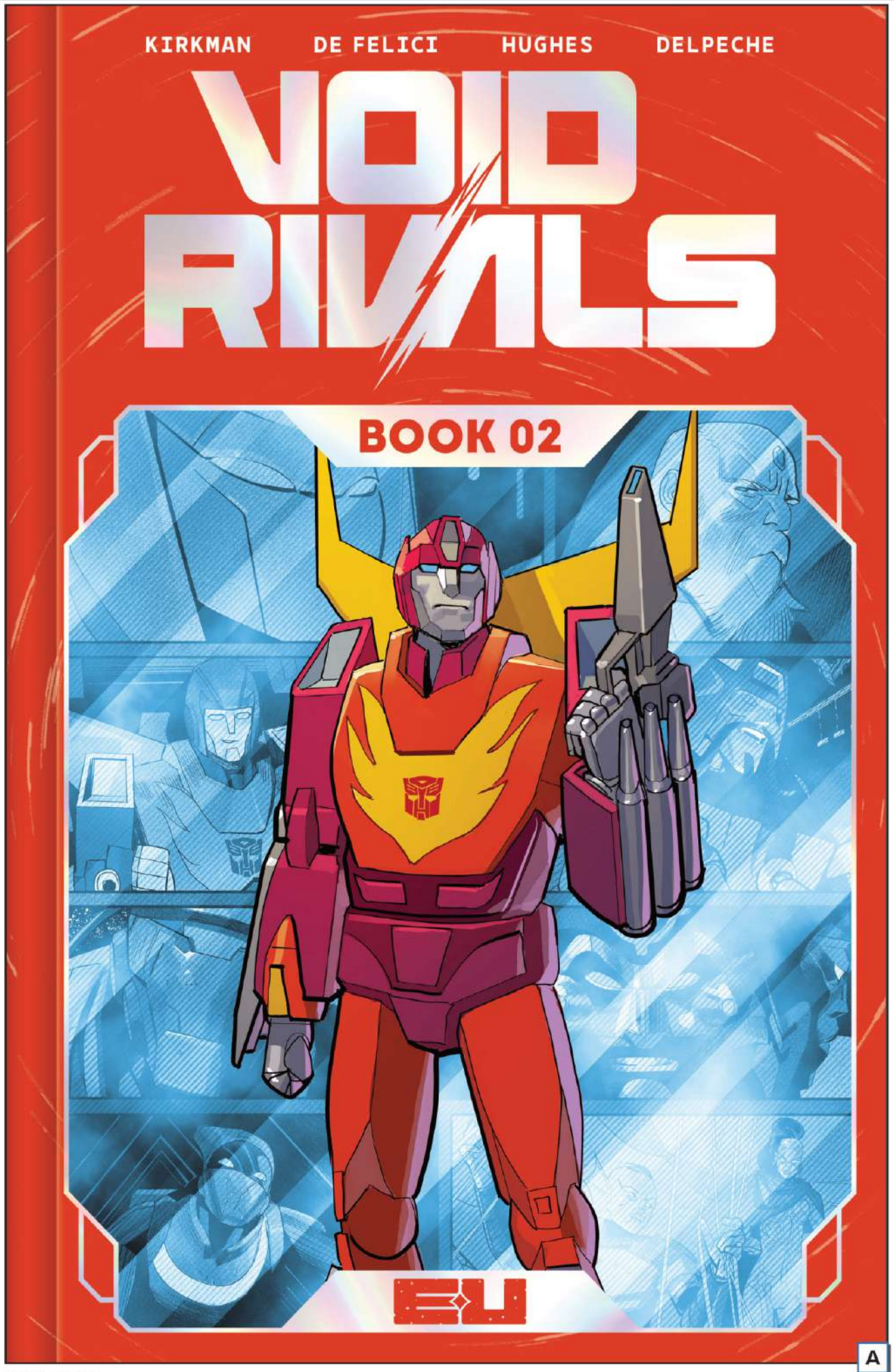

A

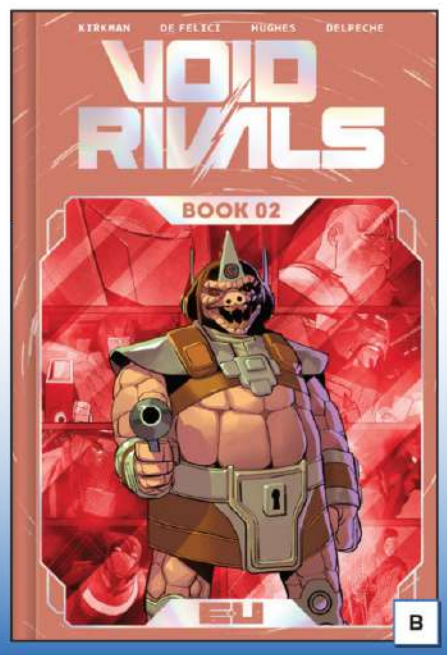

B

2026-05-27
272 PAGES • FC (FULL COLOR)
T • $49.99 US
XXX

OFFERED AGAIN
- TRANSFORMERS DELUXE EDITION BOOK 1 & 2
- CODENAME G.I. JOE DELUXE BOOK 1 & 2
- G.I. JOE DELUXE BOOK 1

Coming APR 2026!

VALE OF TEARS - ISSUE 3

Hannibal faces off with the Roman army with the backing of Antiochus and the goddess Ishtar. But the king is greedy, the Romans are invincible, and the goddess's patronage is conditional on blood spilled. Redemption, love, retribution are within his grasp--if the conqueror can survive for long enough.

MAD CAVE STUDIOS

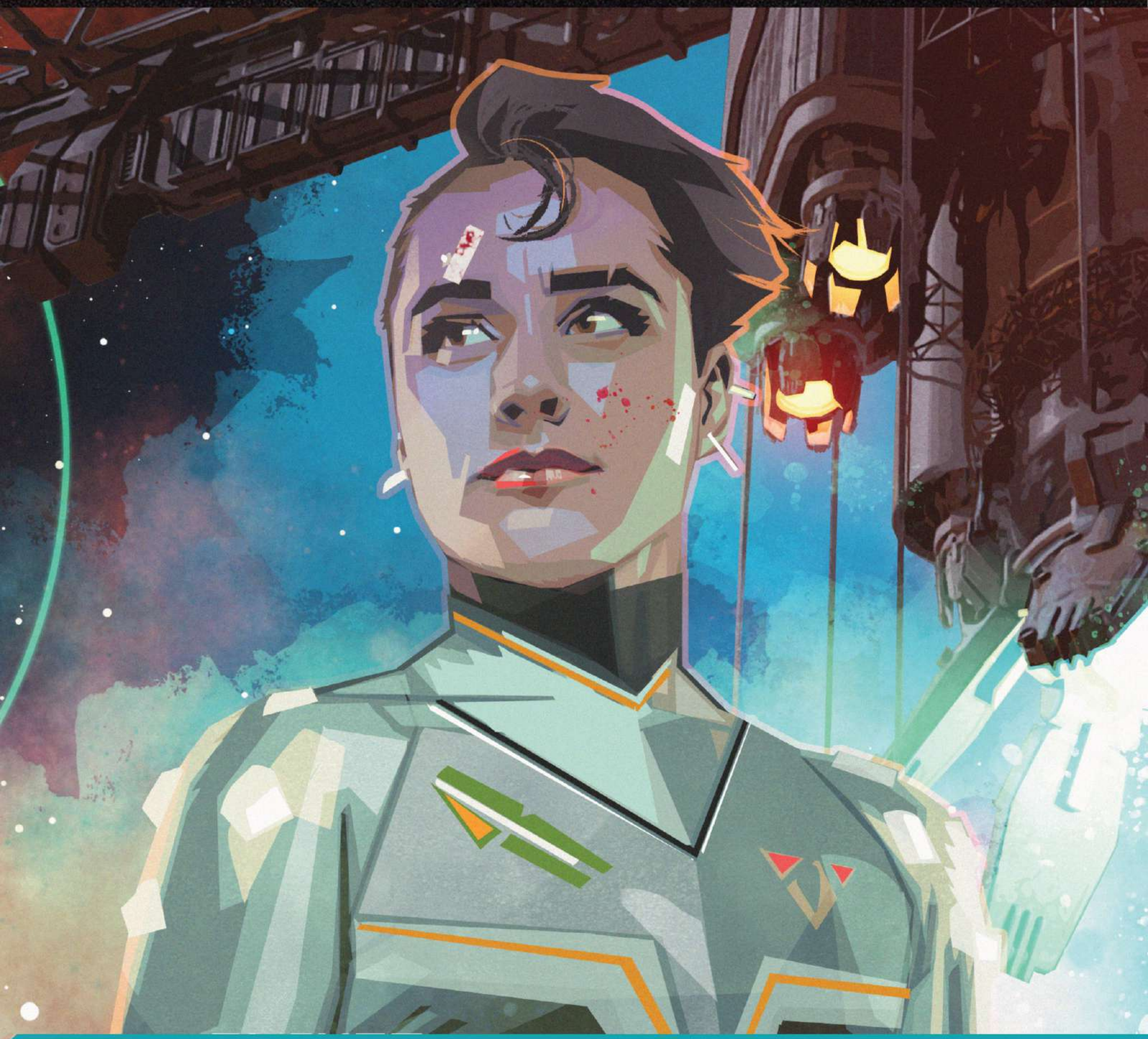

NEW TITLES FROM MAD CAVE SHIPPING IN APRIL!

PLANET ATMOS: EXORDIUM #1

SPEED RACER #7

SPEED RACER: TALES FROM THE ROAD SNAKE OILER IN HIGH-SPEED NOON

ASTRO QUANTUM #3

POP KILL #1: SEASONAL FLAVORS (EASTER THEMED)

EXIT CITY # 5

PRETTY HATE MACHINE #1

DICK TRACY #16

DEFENDERS OF THE EARTH: DARK DESTINY #4

FLASH GORDON #00

WHERE DOES THE RAINBOW END? #4

GATCHAMAN #17

SPEED RACER: RACER X #6

NOTTINGHAM OMNIBUS

BARBARIAN BEHIND BARS #3

HONOR AND CURSE: ETERNAL #2

THE FLORIDA HIPPOPOTAMUS COCAINE MASSACRE #3

THE PHANTOM VS. THE SKY BAND ONE-SHOT

EXPLOIT #2

FLASH GORDON QUARTERLY #7

51 #2

THE NEW SPACE AGE #5

GATCHAMAN: RED IMPULSE #1

IS TED OK? #3

FLASH GORDON QUARTERLY COLLECTION VOL. 2 TPB

DICK TRACY VOL. 2 DELUXE EDITION

GUNPOWDER PROPHETS TPB

TEMPORAL TPB

THE PHANTOM VOL. 1 TPB

EAT YOUR YOUNG TPB

SHERLOCK HOLMES AND THE EMPIRE BUILDERS: THE GENE GENIE

FLASH GORDON VOL. 3 TPB

WAR WOLF VOL. 1 TPB

FLASH GORDON VOL. 2 DELUXE EDITION

INFINI-T FORCE VOL. 7

I DIDN'T ASK FOR THIS OGN

MAD CAVE

PLANET ATMOS: EXORDIUM #1

AUTHOR: **D.R. BUSHNELL, ROB MCEVEETY**
ARTIST: **ANDREA CUCCHI**

COLORIST: **GIOVANNA NIRO**
LETTERER: **JOHN WORKMAN**

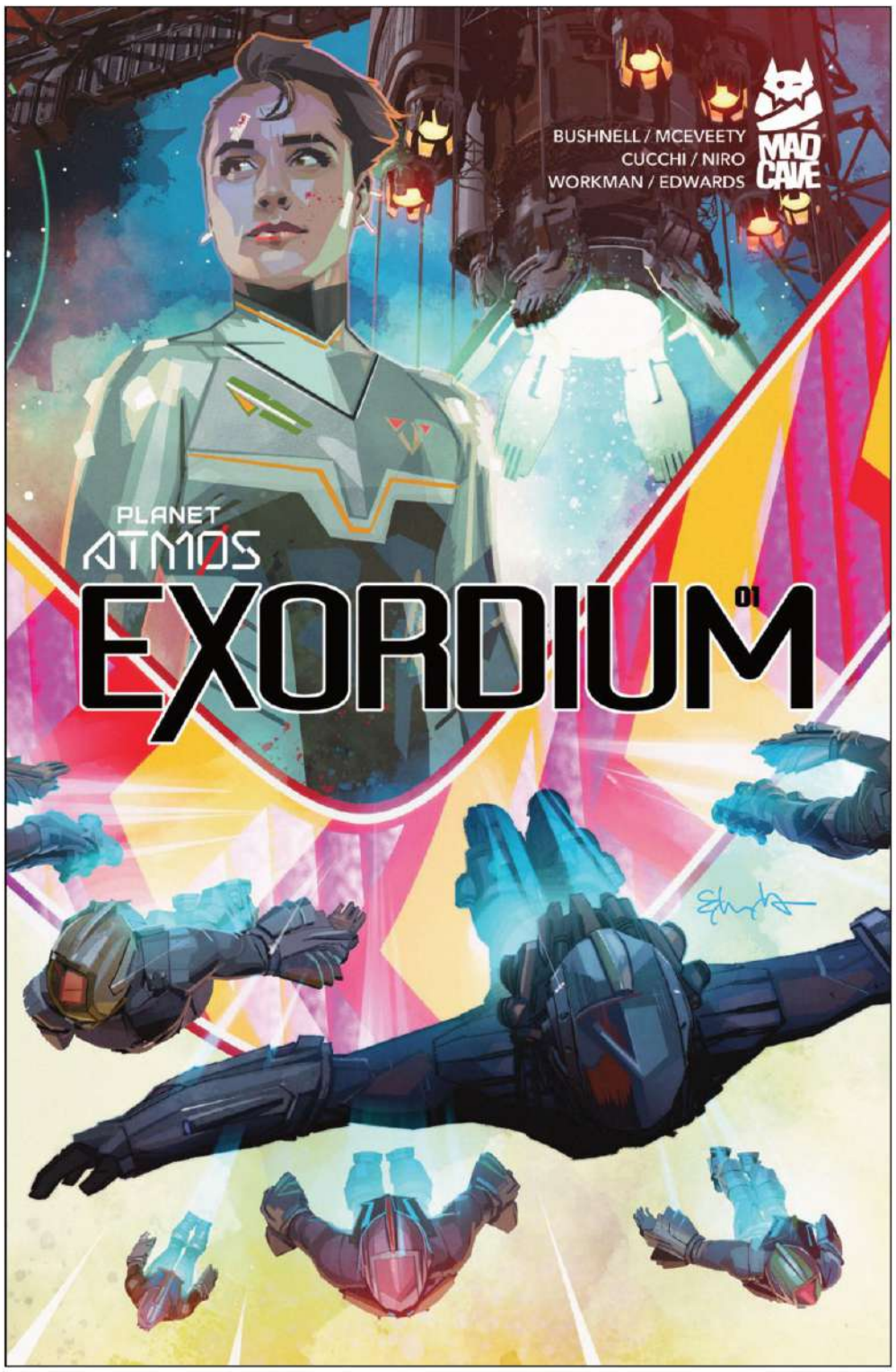

COVER A: **TOMMY LEE EDWARDS**

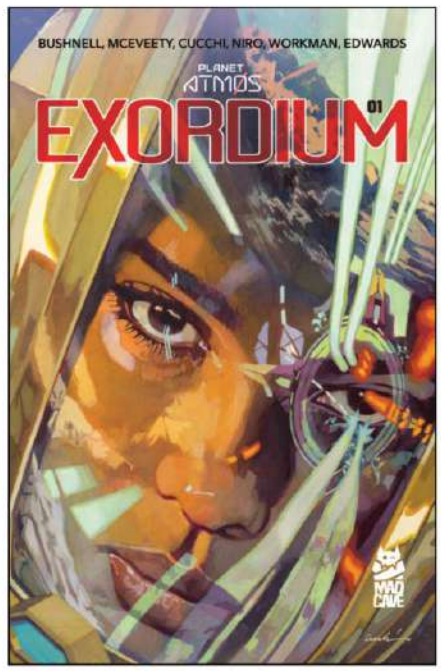

COVER B:
ANDREA CUCCHI

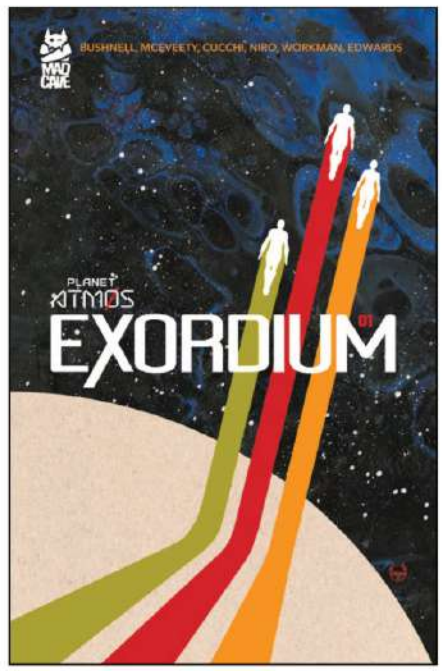

COVER C:
DAVE JOHNSON

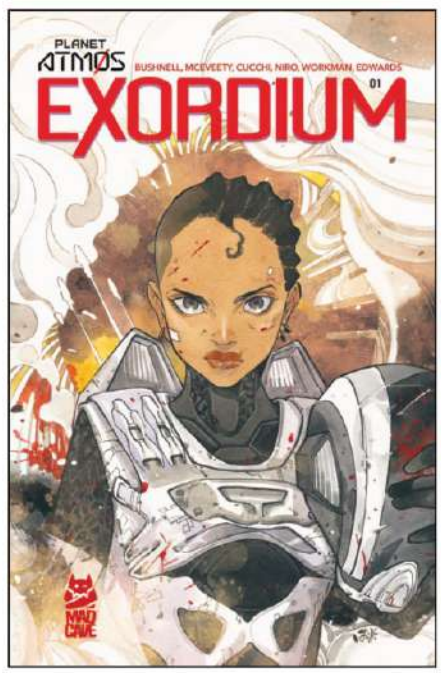

COVER D:
PEACH MOMOKO

Some heists succeed, some fail, and some fail so spectacularly as to set off a chain of events that irrevocably alter a planet's future. After triggering security alarms in the underground stronghold of an intergalactic pharmaceutical conglomerate, a ragtag group of thieves must use every trick at their disposal to escape and survive. The fates of legendary racing pilot, Pesh Chosen and the fugitive known as Addy Aker collide and neither them, nor Planet Atmos, will ever be the same.

Planet Atmos: Exordium is the first entry in the Planet Atmos universe of games and stories.

RELEASE DATE
APRIL 22, 2026

FOC DATE
MARCH 30, 2026

32 PAGES
$4.99

FULL COLOR
TEEN+

© 2026 Mad Cave Studios Inc. All rights reserved.

PLANET ATMOS: EXORDIUM #1 — ART PREVIEW

© 2026 Mad Cave Studios Inc. All rights reserved.

SPEED RACER #7

AUTHOR: **DAVID PEPOSE**
ARTIST: **DAVIDE TINTO**

COLORIST: **JÃO CANOLA**
LETTERER: **BUDDY BEAUDOIN**

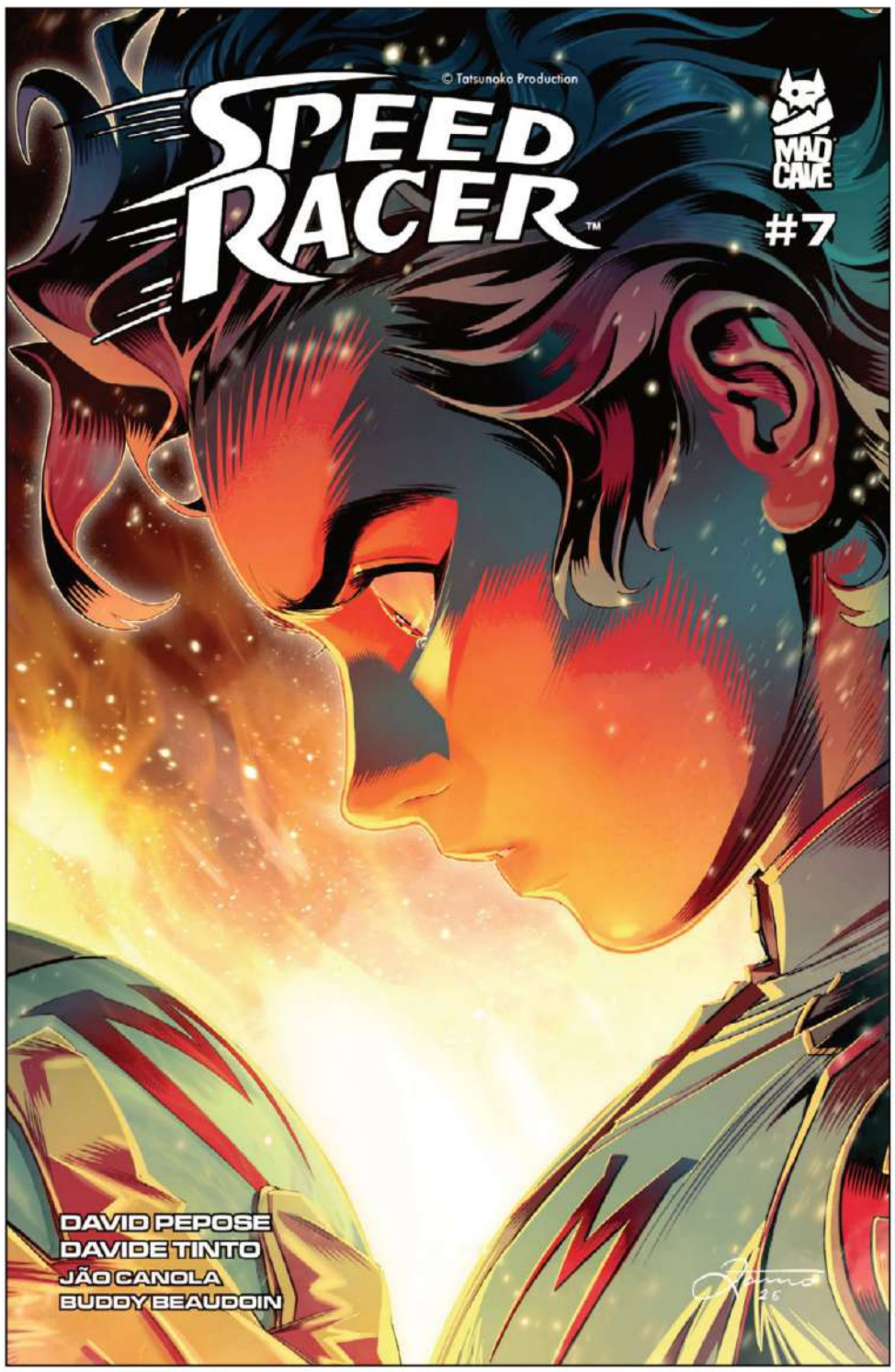

COVER A: **ALESSIO ZONNO**

COVER B: **JESSE LONERGAN**
RETRO CONNECTING VARIANT SERIES

Father's and Sons!

At the Universal Motor Showcase, Carl Kranem boasts that the deadly GRX Engine has ended Speed Racer's era...until Speed challenges him head-on, armed not with more power, but hard-earned wisdom from Pops. As father and son clash over legacy, loss, and what it truly means to race, Speed learns that endurance and intelligence can outmatch raw force. In a blistering showdown where the GRX's terrible cost is finally revealed, the sins of the fathers come due at the finish line.

RELEASE DATE
APRIL 1, 2026

FOC DATE
MARHC 9, 2026

32 PAGES
$4.99

FULL COLOR
TEEN+

© 2026 Mad Cave Studios Inc. All rights reserved.

SPEED RACER: TALES FROM THE ROAD - SNAKE OILER IN HIGH-SPEED NOON

AUTHOR: **ARIEL KRAS, FRED KENNEDY, ANTHONY CLEVELAND**
ARTIST: **MAGGIE MAE MARTINMAAS**
COLORIST: **JACQUELINE GLATZ**
LETTERER: **MATÍAS ZANETTI, BUDDY BEAUDOIN**

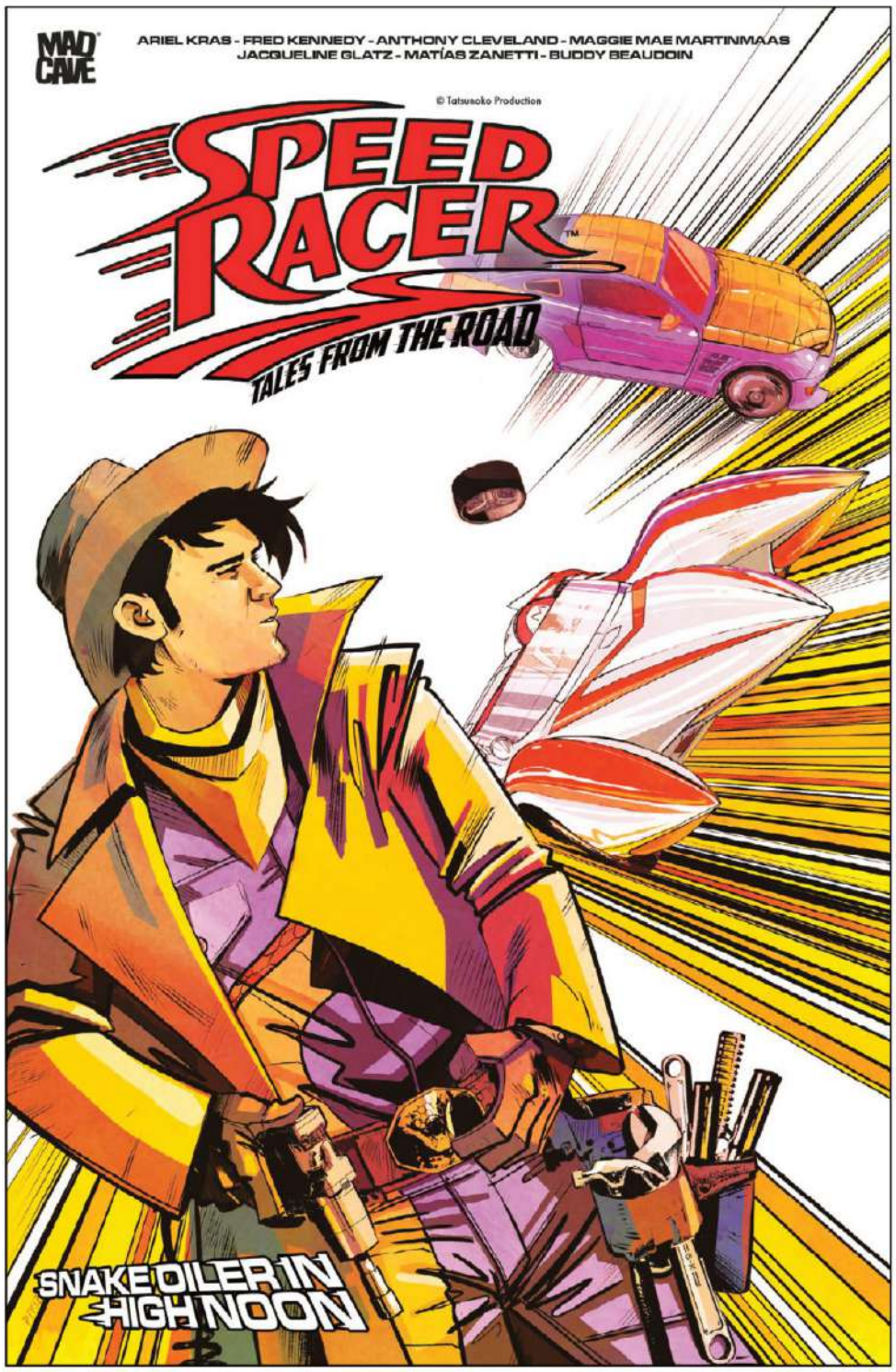

COVER A: **SEBASTIAN PIRIZ**

COVER B: **STEFANO SIMEONE**

Speed Racer: Tales from the Road is an all-new Quarterly release featuring a one-shot tale and backup shorts that expand the universe of *Speed Racer!*

Benched and burned, Snake Oiler swears Speed Racer stole his win—and he's done playing nice.

Stranded in a desert kingdom ruled by a Mad Max wannabe king, Snake turns a high-noon standoff into a brutal, weaponized race. Justice gets loud, fast, and personal at High-Speed Noon.

Also featuring a Spritle and Chim-Chim back-up mystery!

RELEASE DATE
APRIL 1, 2026

FOC DATE
MARCH 9, 2026

40 PAGES
$6.99

FULL COLOR
TEEN+

© 2026 Mad Cave Studios Inc. All rights reserved.

ASTRO QUANTUM #3

AUTHOR: **ANDREA MUTTI & ARTURO FABRA**

ARTIST: **ANDREA MUTTI**

COLORIST: **VALERIO ALLORO**

LETTERER: **DAN CUTALI**

COVER ARTIST: **ANDREA MUTTI**

The hunt begins. Quee-Keg leads the speeder-hooks in pursuit of a Molok, but the kill is lost when a Kobalt fleet, the eco galaxy terrorists, ambushes the crew — leaving wreckage, betrayal, and Akhaab's wrath in their wake. Docking at the forest-world Orobos, Ishmaeel's drunken misstep delivers him into the hands of the fanatical priests of Dakon — zealots who demand blood sacrifice to feed their abyssal god. To save him, Quee-Keg and Rolloh must descend into a nightmare of smoke, stone, and tentacles, where faith is madness and monsters are very real. Friendship, fury, and survival collide in the shadow of a living god.

RELEASE DATE
APRIL 1, 2026

FOC DATE
MARCH 9, 2026

32 PAGES

$4.99

FULL COLOR

TEEN+

© 2026 Mad Cave Studios Inc. All rights reserved.

POP KILL #1: SEASONAL FLAVORS (EASTER THEMED)

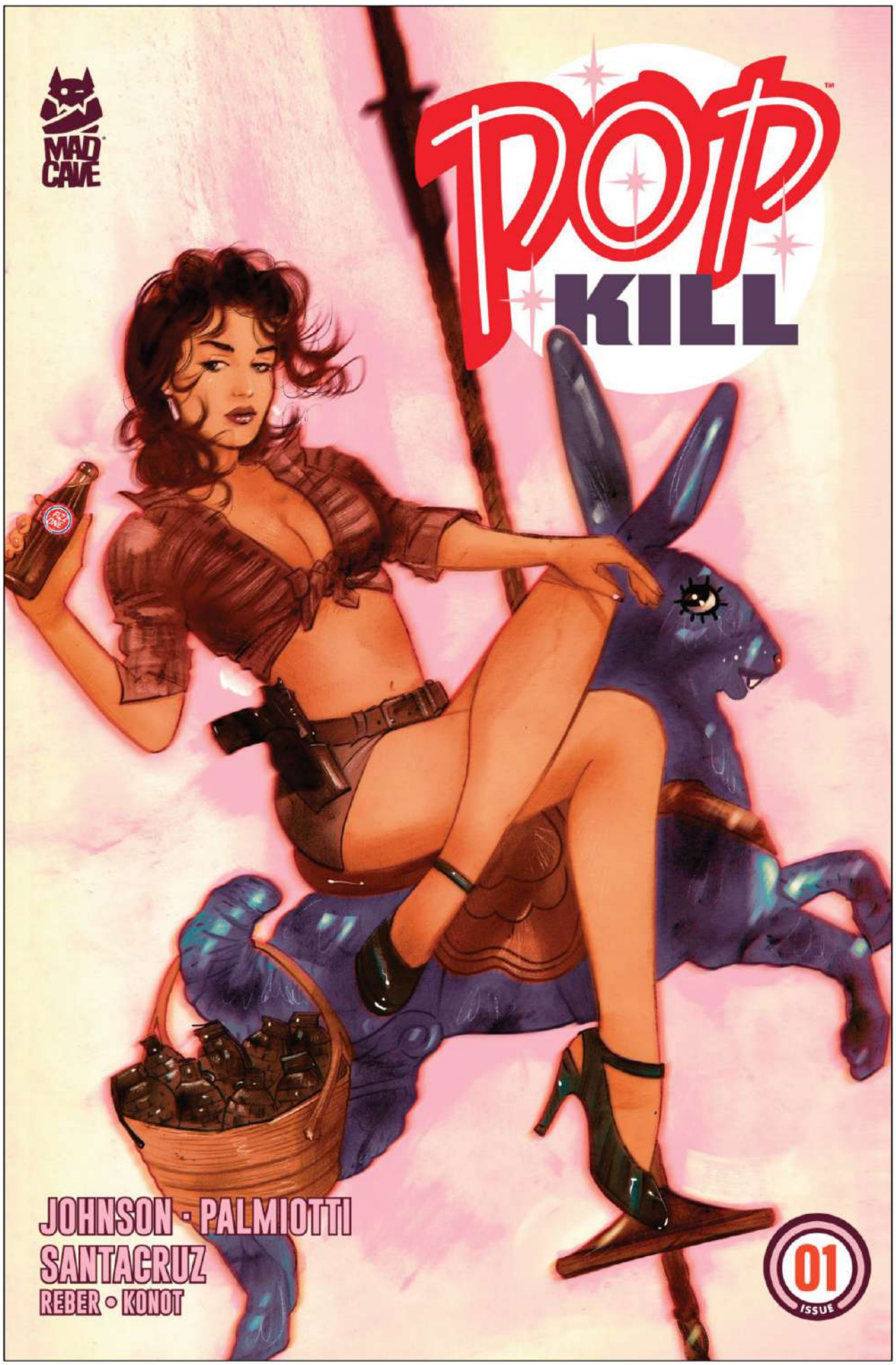

AUTHOR: **JIMMY PALMIOTTI & DAVE JOHNSON**

ARTIST: **JUAN SANTACRUZ**

COLORIST: **BRIAN REBER**

LETTERER: **SEAN KONOT**

COVER ARTIST: **TULA LOTAY**

Back in print with a brand-new Seasonal Flavors cover series! This special Easter-themed variant reintroduces the best-selling first issue of POP KILL—the fan-favorite espionage thriller about two cola empires at war. Imagine a world where the dominant soda companies, each worth billions, are owned by former conjoined twins, now bitter rivals who will stop at nothing to destroy each other. Assassins, saboteurs, and spies clash in a tale of brotherly love gone bad, and the dirty work done in their name.

RELEASE DATE
APRIL 1, 2026

FOC DATE
MARCH 9, 2026

32 PAGES

$6.99

FULL COLOR

MATURE

© 2026 Mad Cave Studios Inc. All rights reserved.

EXIT CITY #5

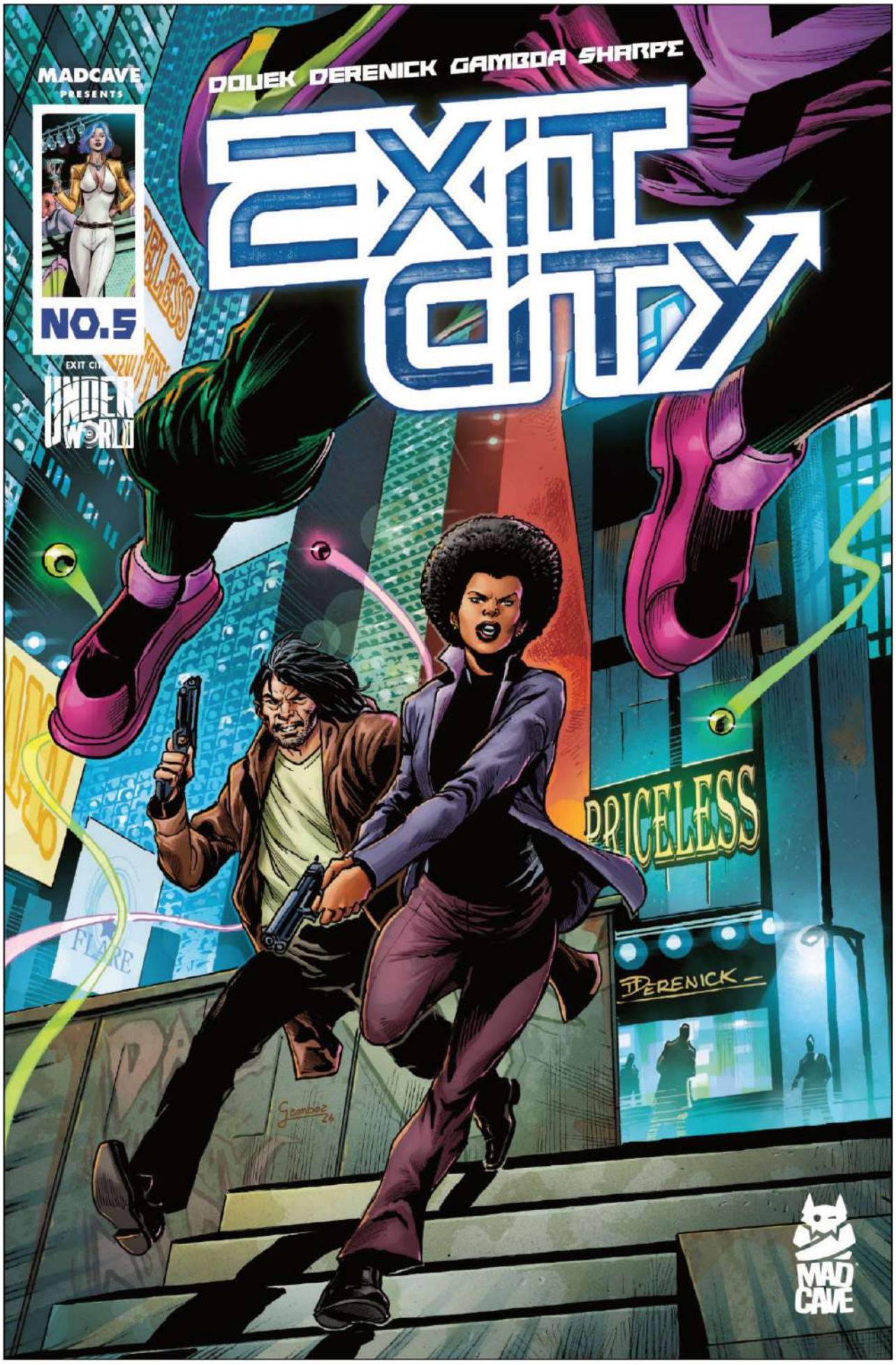

AUTHOR: **RICH DOUEK**
ARTIST: **TOM DERENICK**
COLORIST: **FRAN GAMBOA**
LETTERER: **DAVE SHARPE**
COVER A: **TOM DERENICK**
COVER B: **JUAN DOE**

Vitruvian marks a bold new starting point and a return to the Underworld franchise, launching an all-new story arc from writer Rich Douek and artist Tom Derenick. What begins as a lavish high-society gallery opening spirals into chaos—and then horror—when a shocking murder reframes vandalism as something far more sinister. As Detective McCormick investigates, Exit City once again proves that in a world built on ambition and excess, even creativity can become a weapon.

RELEASE DATE
APRIL 1, 2026

FOC DATE
MARCH 9, 2026

32 PAGES
$4.99

FULL COLOR
TEEN+

© 2026 Mad Cave Studios Inc. All rights reserved.

PRETTY HATE MACHINE #1

AUTHOR: **RYAN O'NAN, TIM SEELEY**
ARTIST: **PAOLO ARMITANO**

COLORIST: **ROMAN STEVENS**
LETTERER: **DAVE SHARPE**

COVER A: **TODOR HRISTOV**

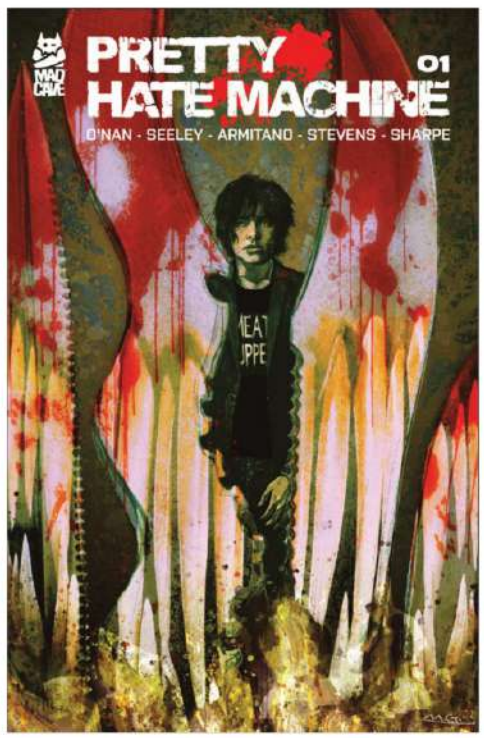

COVER B: **MICHAEL GAYDOS**

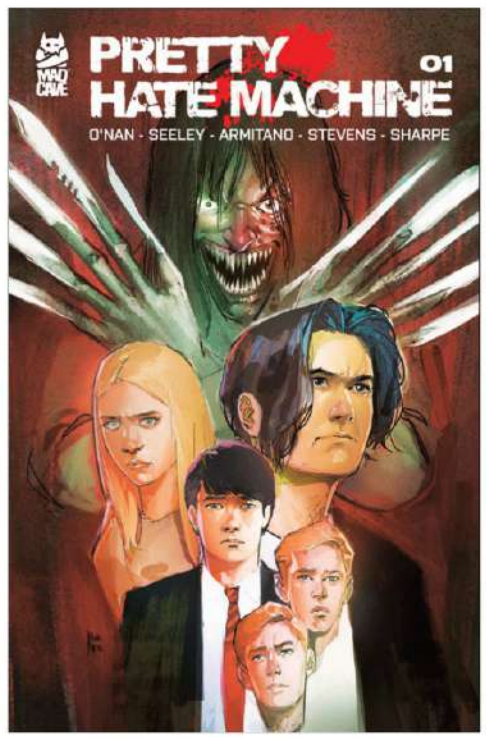

COVER C: **ROD REIS**

Thomas is in so much pain. As if high school wasn't hard enough, when his father is killed in a freak accident, and his mother begins to take refuge in the company of his uncle, Thomas is visited by a ghoulish kid named Luther with knives for hands and rows of teeth like an ancient shark who tells Thomas his father was murdered and that anything his mother and uncle tell him is a lie. Thomas doesn't know who or what to believe. Does he believe his friends, teachers, and mother, who tell him grief isn't for the faint of heart, but it will pass? Or does he believe the demented Luther who pulls Thomas through a bloody whirlwind of conspiracies, vengeance, and slaughter, showing him the lies and corruption that surround him? Thomas must fight to discover the truth behind his father's death, while struggling to keep his new friend from leaving a massacre in his wake. But that "truth" might be far more sinister than Thomas is prepared for...

RELEASE DATE
APRIL 8, 2026

FOC DATE
MARCH 16, 2026

32 PAGES
$4.99

FULL COLOR
TEEN+

© 2026 Mad Cave Studios Inc. All rights reserved.

DICK TRACY #16
NEW ARC STARTS HERE!

AUTHOR: **ALEX SEGURA, MICHAEL MORECI**
ARTIST: **GERALDO BORGES**
COLORIST: **MARK ENGLERT**
LETTERER: **PATRICK BROSSEAU**

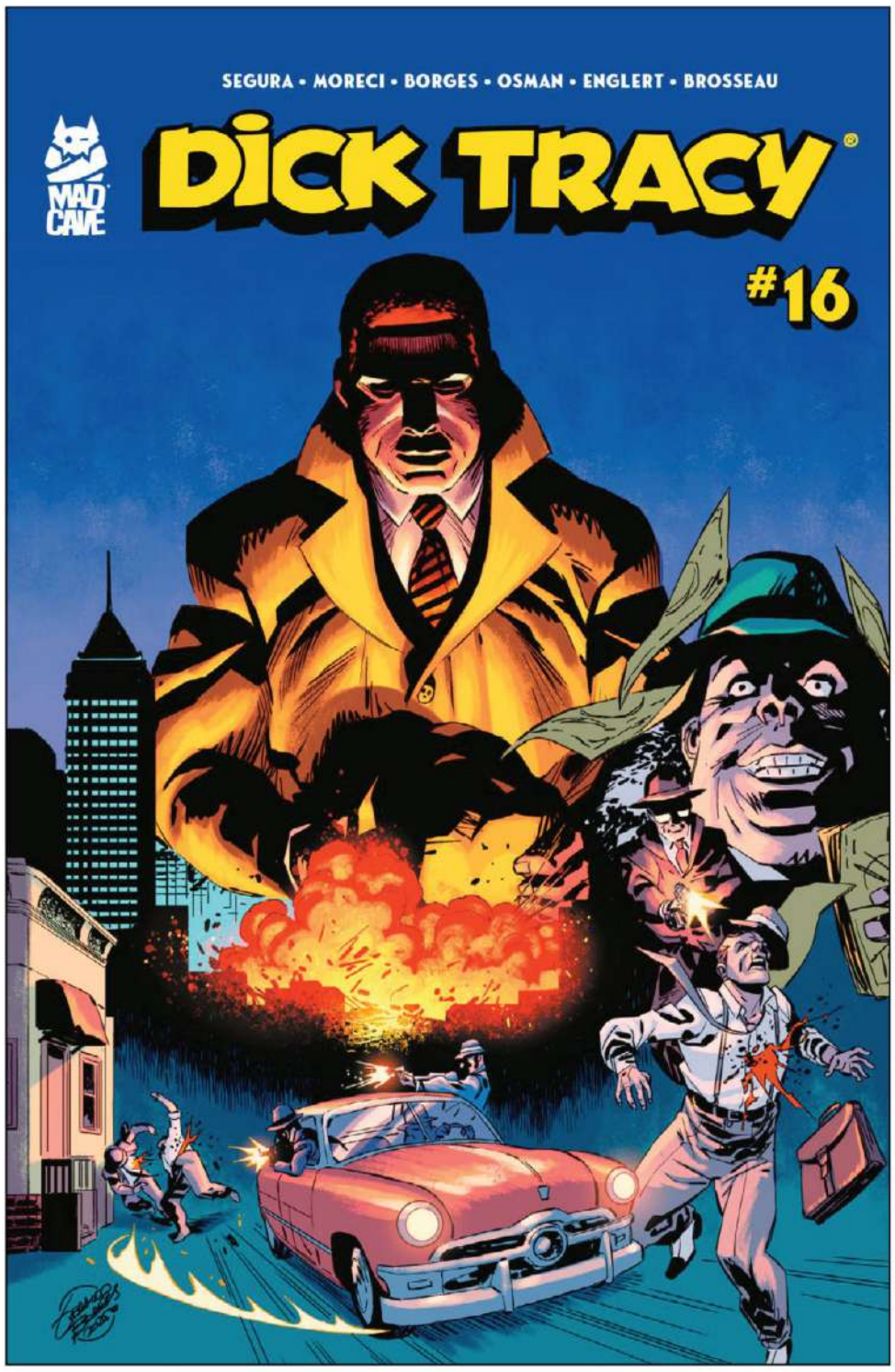

COVER A: **GERALDO BORGES, MARK ENGLERT**

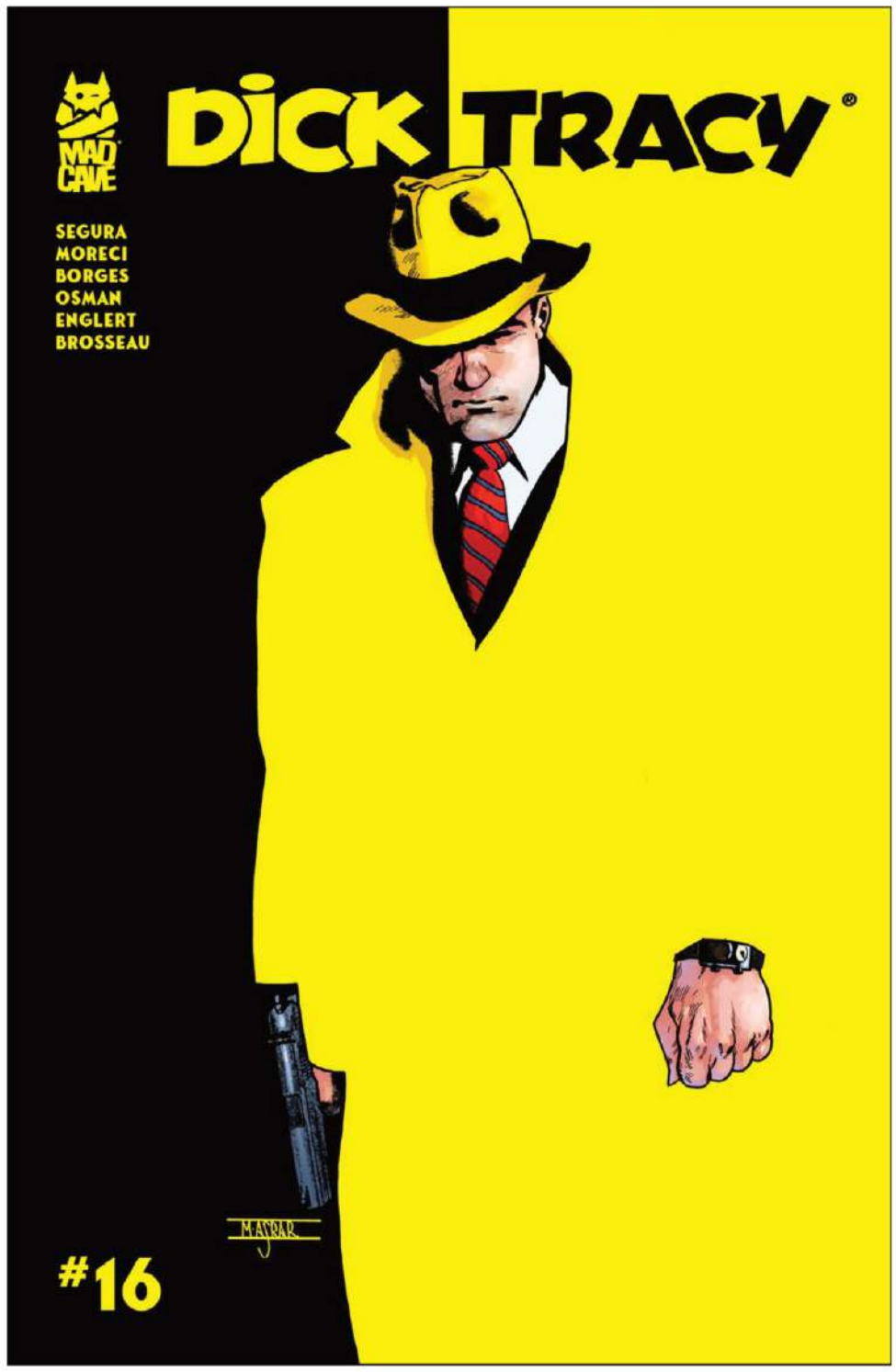

COVER B: **MAHMUD ASRAR**

THE STREETS OF THE CITY RUN RED!

As Dick Tracy struggles to get back on his feet after the cataclysmic conclusion of issue #15, forces beyond his control conspire and align to destroy him - and everything he holds dear!

It's all been building to this - as the acclaimed and best-selling *Dick Tracy* series continues to up the ante for fans! Can the City - and Tracy - survive a brutal gang war? We find out here.

RELEASE DATE APRIL 8, 2026	**FOC DATE** MARCH 16, 2026	**32 PAGES** **$4.99**	**FULL COLOR** **TEEN+**

© 2026 Mad Cave Studios Inc. All rights reserved.

DEFENDERS OF THE EARTH: DARK DESTINY #4

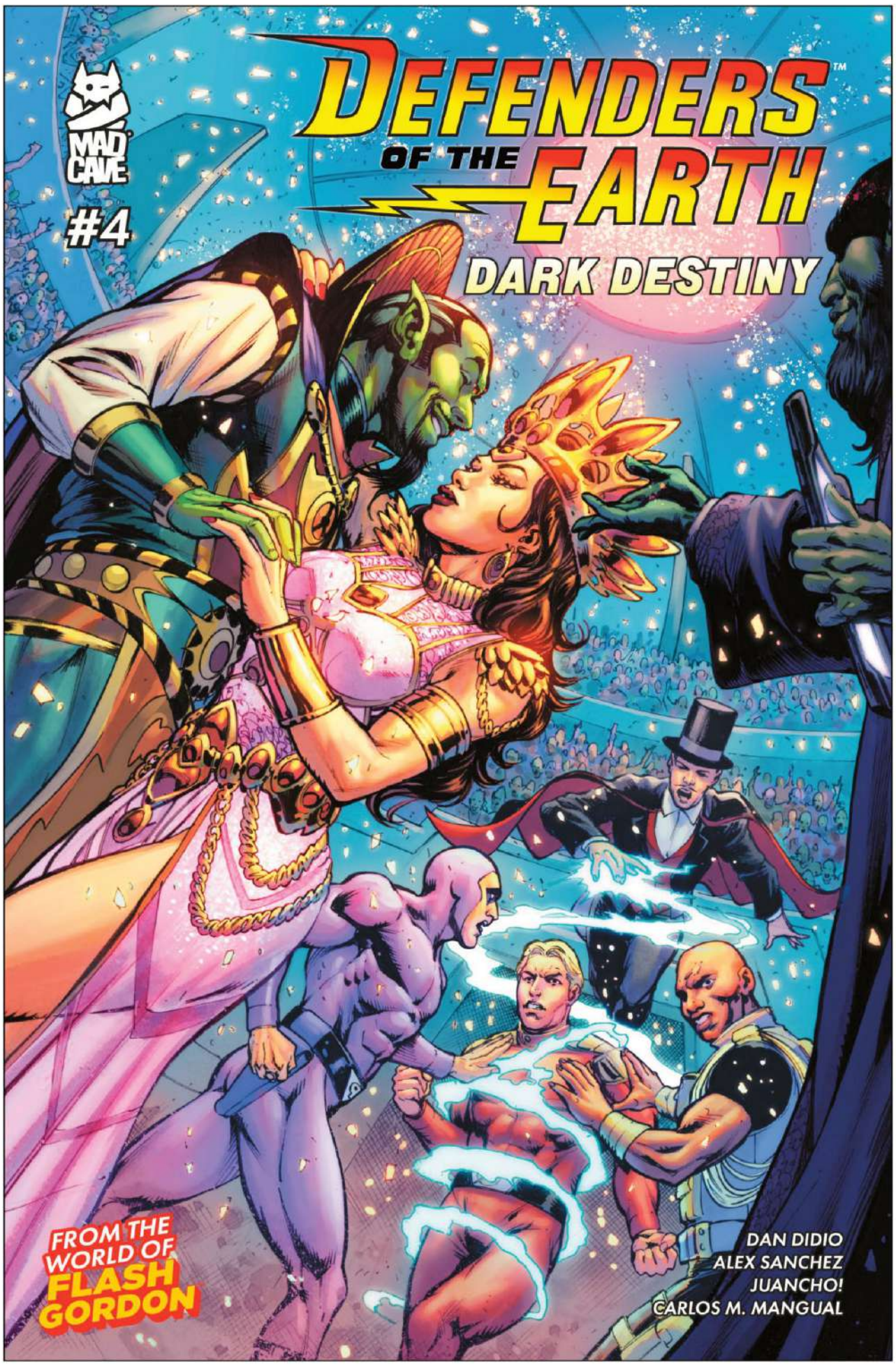

AUTHOR: **DAN DIDIO**

ARTIST: **ALEX SANCHEZ**

COLORIST: **JUANCHO!**

LETTERER: **CARLOS M. MANGUAL**

COVER ARTIST: **MARCO SANTUCCI**

MERCILESS MARRIAGE!

The Defenders' greatest enemy has somehow won the hand of Flash Gordon's beloved, Dale Arden! And if Flash intervenes...he dooms the planet Mongo. Meanwhile, Rick Gordon, Jedda, and LJ have unearthed a terrible secret. Now they have a plan to save two worlds--but will they be fast enough? The epic ends here!

RELEASE DATE
APRIL 8, 2026

FOC DATE
MARCH 16, 2026

32 PAGES
$4.99

FULL COLOR
TEEN+

© 2026 Mad Cave Studios Inc. All rights reserved.

FLASH GORDON #0

AUTHOR: **DAN ABNETT**
ARTIST: **MANUEL GARCIA**

COLORIST: **CECI DE LA CRUZ**
LETTERER: **TAYLOR ESPOSITO**

COVER A: **JOE QUINONES**

COVER B: **MIGUEL MERCADO**

A NEW ERA OF FLASH!

Bestselling writer Dan Abnett and veteran artist Manuel Garcia blast off into new worlds!

Flash Gordon has always been a maverick, on the football field and in the stars. But when he's offered a job training the next generation of explorers, he'll end up fighting for top gun! A "quick trip" around Neptune's moons with Flash's cadets turns into a deadly alien hunt – and one of the new recruits thinks they can save the day without the dusty instructor.

Introducing a new supporting cast – enemies and allies alike – and setting the stage for a swashbuckling new story, Flash Gordon #0 is a can't-miss!

RELEASE DATE	FOC DATE	32 PAGES	FULL COLOR
APRIL 8, 2026	MARCH 16, 2026	$4.99	TEEN+

© 2026 Mad Cave Studios Inc. All rights reserved.

WHERE DOES THE RAINBOW END? #4

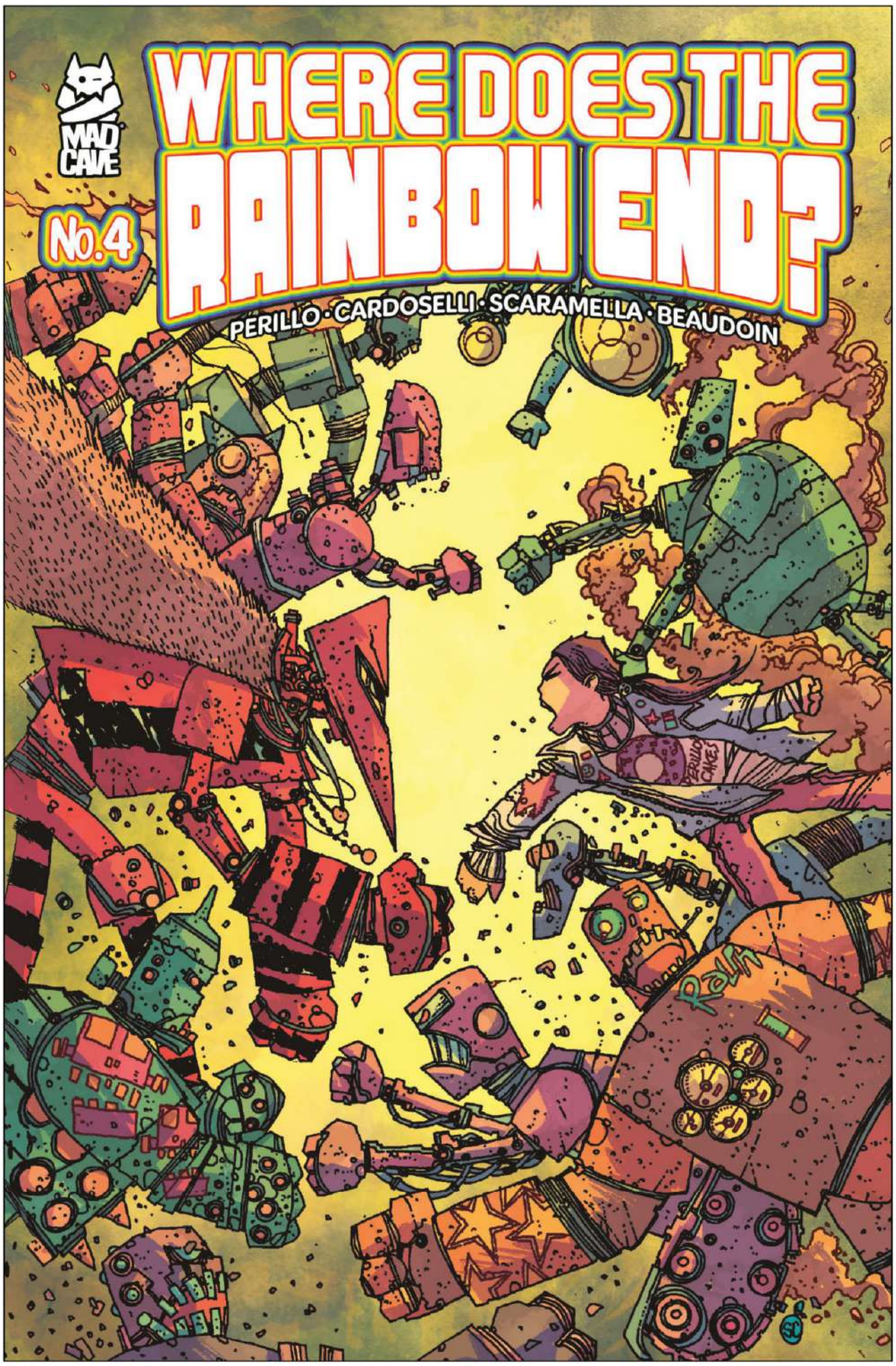

AUTHOR: **FRANCESCA PERILLO**

ARTIST: **STEFANO CARDOSELLI**

COLORIST: **LORENZO SCARAMELLA**

LETTERER: **BUDDY BEAUDOIN**

COVER ARTIST: **STEFANO CARDOSELLI**

The robots from the "Dark Cage" and "Rainbow" Sectors come to blows in this final issue of Where Does The Rainbow End! Who will survive this final explosive confrontation, and will Gilda stay with her robot family or abandon them to join the rest of humanity?!

RELEASE DATE
APRIL 15, 2026

FOC DATE
MARCH 23, 2026

32 PAGES

$4.99

FULL COLOR

TEEN+

© 2026 Mad Cave Studios Inc. All rights reserved.

GATCHAMAN #17

AUTHOR: **SAM HUMPHRIES**
ARTIST: **CHRIS BATISTA**

COLORIST: **CARLOS LOPEZ**
LETTERER: **BUDDY BEAUDOIN**

COVER A: **INAKI MIRANDA**

COVER B: **CHRIS BATISTA (P), SABRINA CINTRON (I), TOM CHU (C)**

A NEW ARC BEGINS!

An alien signal in Antarctica ignites a brutal battle with Galactor and the arrival of the Phantom Ascendency—evolved scientists whose towering Spire promises salvation, power, and a future the Science Ninja Team may not be able to stop. The future of the world changes forever in this bold new chapter of Gatchaman.

RELEASE DATE
APRIL 15, 2026

FOC DATE
MARCH 23, 2026

32 PAGES
$4.99

FULL COLOR
TEEN+

© 2026 Mad Cave Studios Inc. All rights reserved.

RACER X #6

AUTHOR: **MARK RUSSELL**
ARTIST: **NUNO PLATI**

COLORIST: **GIADA MARCHISIO**
LETTERER: **BUDDY BEAUDOIN**

COVER A: **FRANCESCO TOMASELLI**

COVER B: **DAVID LAFUENTE**

An outlaw race in the desert pits Racer X against the deadliest engine ever built, and the mob that wants it unleashed on the X Circuit. As the GRX makes its bloody debut at Death's Bend, Racer X counters with a revolutionary new machine designed not just to win, but to survive. Betrayal, industrial espionage, and lethal ambition collide in a race where momentum kills, survival is victory, and some wins cost more than anyone can afford.

RELEASE DATE
APRIL 15, 2026

FOC DATE
MARCH 23, 2026

32 PAGES
$4.99

FULL COLOR
TEEN+

© 2026 Mad Cave Studios Inc. All rights reserved.

NOTTINGHAM OMNIBUS

AUTHOR: **DAVID HAZAN, MAGDALENE VISAGGIO, ANNA EVERTS, SABS COOPERS, DYLAN ESSEX, DAMIEN BECTON**

ARTIST: **SHANE CONNERY VOLK, ANDREA MUTTI, VICTOR SANTOS, GABRIEL SERRA, FEDERICO BERTONI, MIGUEL PUERTA, RAFAEL ROMEO MAGAT**

COLORIST: **LUCA ROMANO, LUCA ROMANO, JOSH JENSEN, REBECCA NALTY, DIANA SOUSA, ELLIE WRIGHT**

LETTERER: **JUSTIN BIRCH, JOAMETTE GIL, CHAS! PANGBURN, TAYLOR ESPOSITO, MATT KROTZER, DAVE SHARPE**

COVER ARTIST:
SHANE CONNERY VOLK

In this brutal medieval noir, the Sheriff of Nottingham hunts killers, battles rebels, and unravels conspiracies—all while being hunted himself. With the ruthless "Hood" and the Merry Men waging war from the shadows, justice is a bloody game in a kingdom ruled by fear.

In this gritty, twisted medieval noir, the Sheriff of Nottingham wages a brutal war on crime, corruption and rebellion across fifteen blood-soaked chapters. As he hunts killers, uncovers conspiracies and clashes with the Merry Men—led by the mysterious and dangerous "Hood"—the Sheriff finds himself caught between England's most ruthless power-brokers and the outlaws of Sherwood Forest. No one is innocent, and loyalty is a weapon in a land ruled by fear, secrets and steel.

Collects Nottingham Volumes 1–3 (#1–15), Tales from Nottingham (#1-6), "A Very Merry Christmas" FCBD Special, and "The Witch of Winter Hill" short from Tales from the Cave.

RELEASE DATE
APRIL 15, 2026

FOC DATE
MARCH 23, 2026

552 PAGES **FULL COLOR**
$29.99 **MATURE**

© 2026 Mad Cave Studios Inc. All rights reserved.

BARBARIAN BEHIND BARS #3

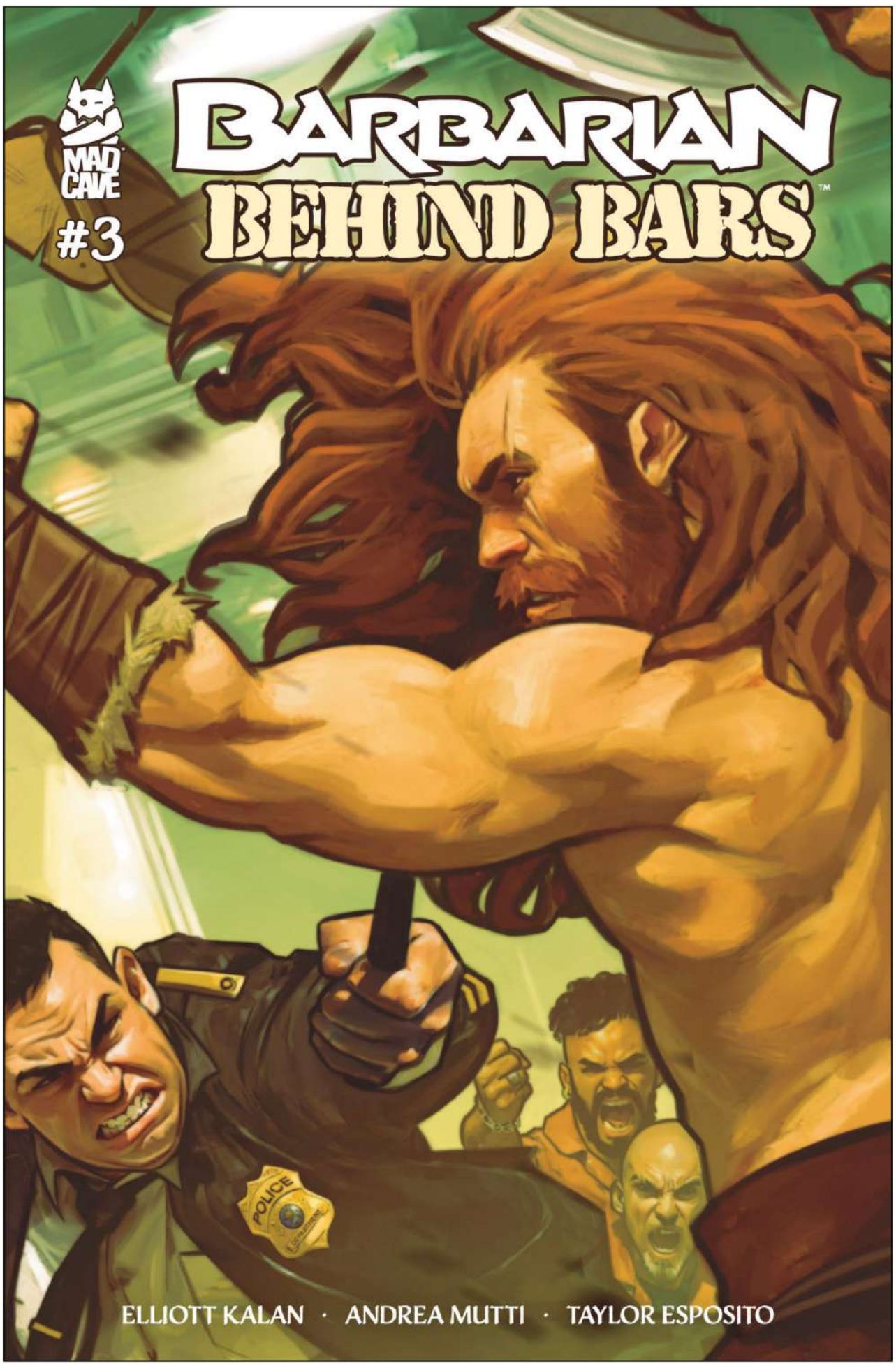

AUTHOR: **ELLIOTT KALAN**

ARTIST: **ANDREA MUTTI**

COLORIST: **ANDREA MUTTI**

LETTERER: **TAYLOR ESPOSITO**

COVER ARTIST: **FRANCESCO TOMASELLI**

The Barbarian is in for the fight of his life! When his last weapon is stolen from him, and an enemy from his past is revealed in his present, Darcor might just be out of luck...and out of time.

RELEASE DATE
APRIL 22, 2026

FOC DATE
MARCH 30, 2026

32 PAGES
$4.99

FULL COLOR
TEEN+

© 2026 Mad Cave Studios Inc. All rights reserved.

HONOR AND CURSE: ETERNAL #2

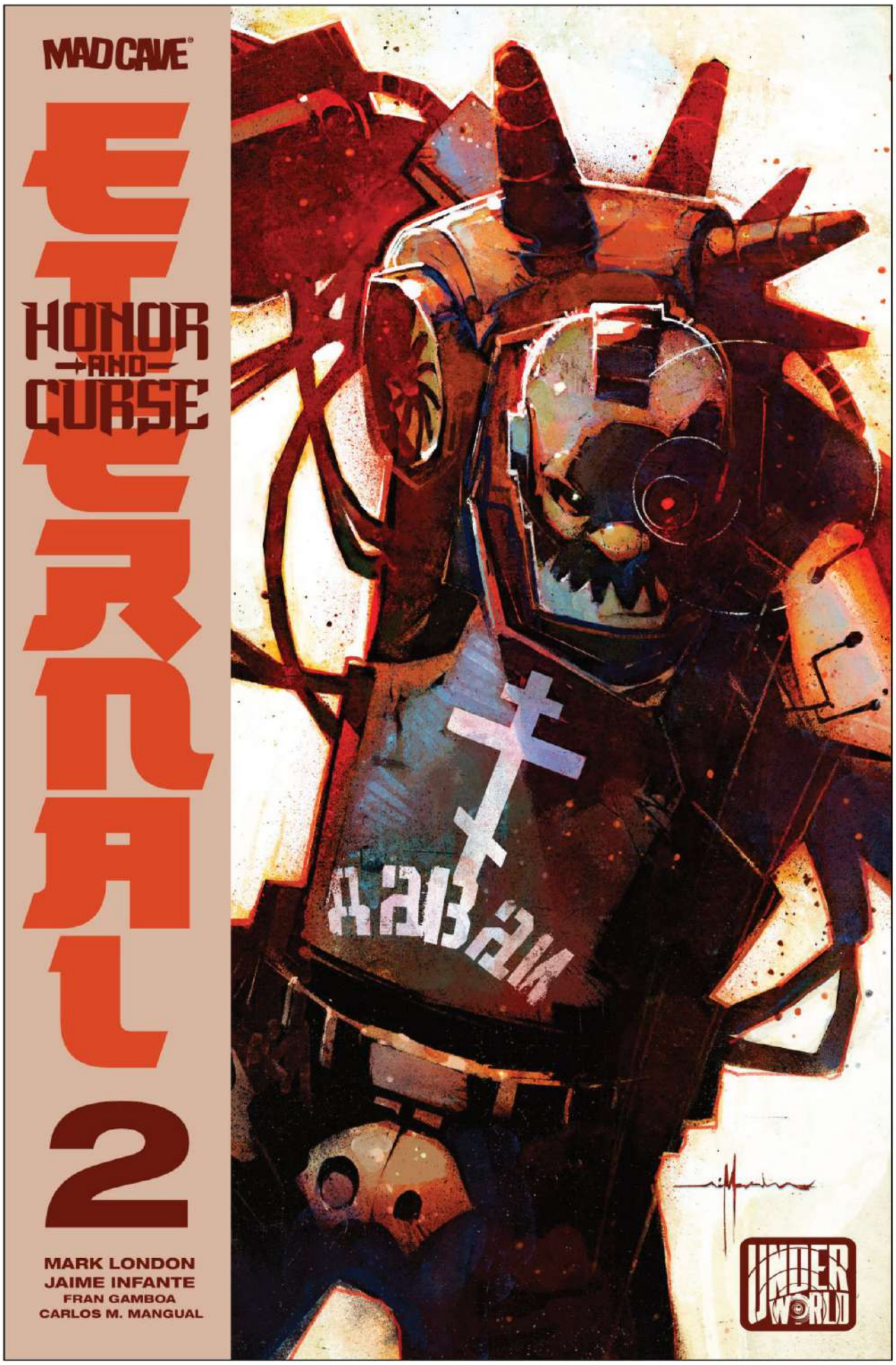

AUTHOR: **MARK LONDON**
ARTIST: **JAIME INFANTE**
COLORIST: **FRAN GAMBOA**
LETTERER: **CARLOS C MANGUAL**
COVER A: **NICK MARINKOVICH**
COVER B: **JASON MASTERS**

Our second chapter raises the stakes as Genshi's war turns darker and more personal. A brutal rescue mission pits him against overwhelming odds—and an unstoppable enhanced soldier—forcing Genshi to confront the power he's been trying to keep buried. As the line between man and myth blurs, one truth becomes clear: once the Tengu is unleashed, there may be no turning back.

RELEASE DATE
APRIL 22, 2026

FOC DATE
MARCH 30, 2026

32 PAGES
$4.99

FULL COLOR
TEEN+

© 2026 Mad Cave Studios Inc. All rights reserved.

THE FLORIDA HIPPOPOTAMUS COCAINE MASSACRE #3

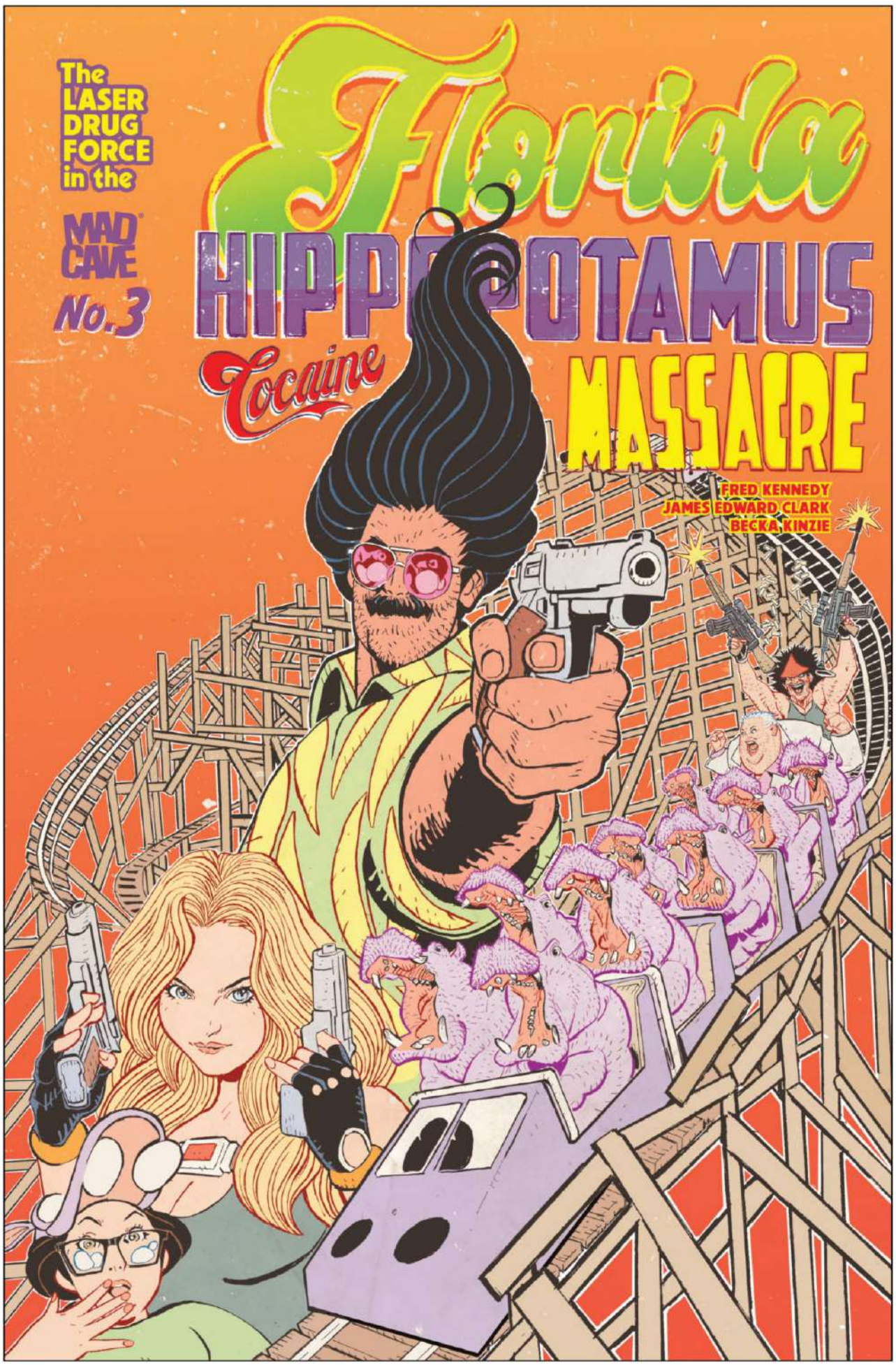

AUTHOR: **FRED KENNEDY**

ARTIST: **JAMES EDWARD CLARK**

LETTERER:
JAMES EDWARD CLARK

COVER ARTIST:
JAMES EDWARD CLARK

Just when you think things can't get any worse...they do! Not only did that nefarious drug lord, M'jor Disco, unleash coked-up hippos on the masses, but now his assassin nurses and merciless mercenary Clause Dubois are roving the amusement park as well...AND the park is flooding as a giant marijuana-fueled hurricane dumps oodles and zoodles of water all over the place. How will our sexy, well-coifed heroes ever survive!? Maybe if you buy this issue, you'll find out!

RELEASE DATE
APRIL 22, 2026

FOC DATE
MARCH 30, 2026

32 PAGES

$4.99

FULL COLOR

MATURE

© 2026 Mad Cave Studios Inc. All rights reserved.

THE PHANTOM VS. THE SKY BAND ONE-SHOT

AUTHOR: **RAY FAWKES**
ARTIST: **FEDERICO SABBATINI**
COLORIST: **JUANCHO!**
LETTERER: **TAYLOR ESPOSITO**

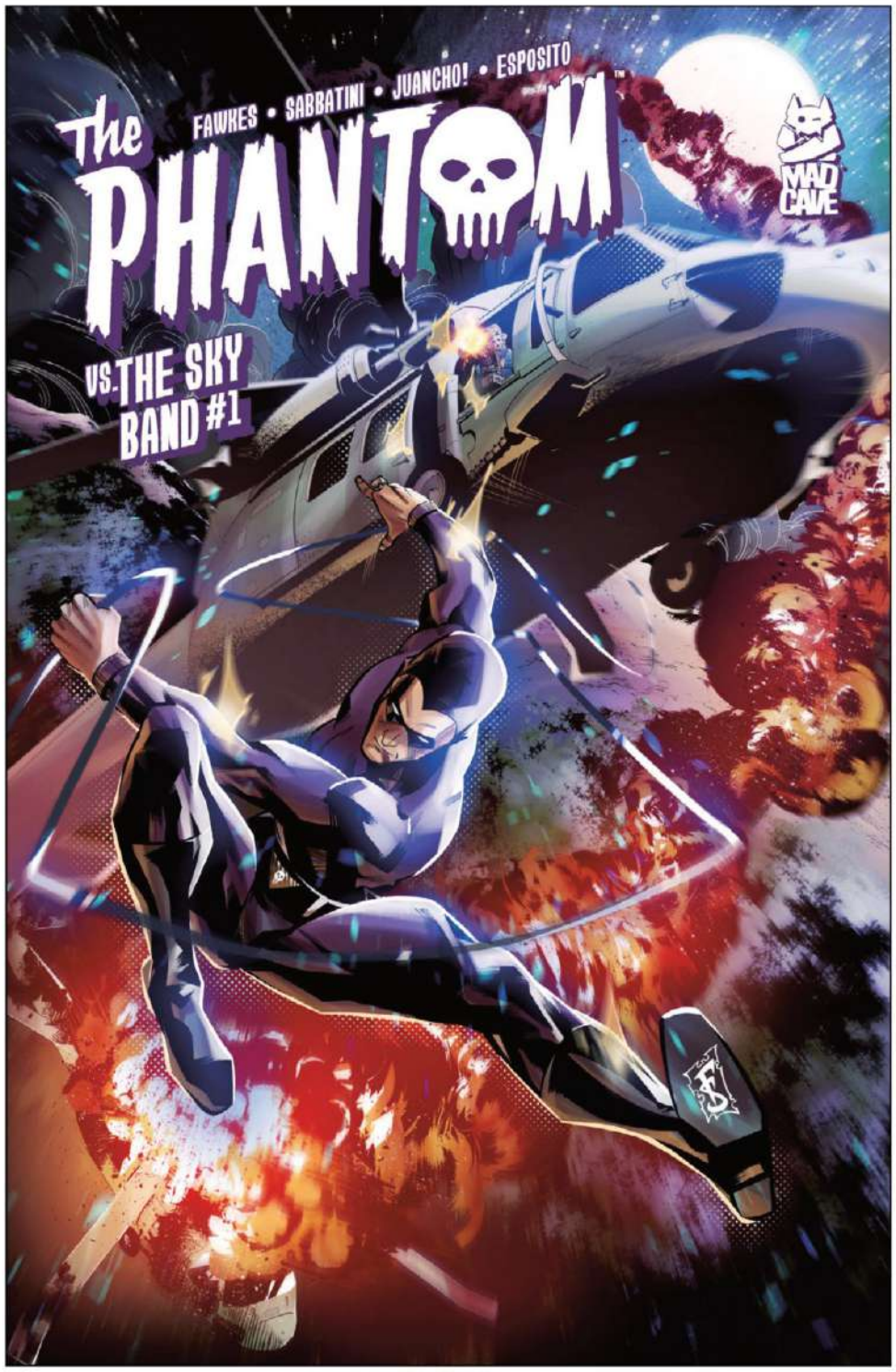

COVER A: **FEDERICO SABBATINI**

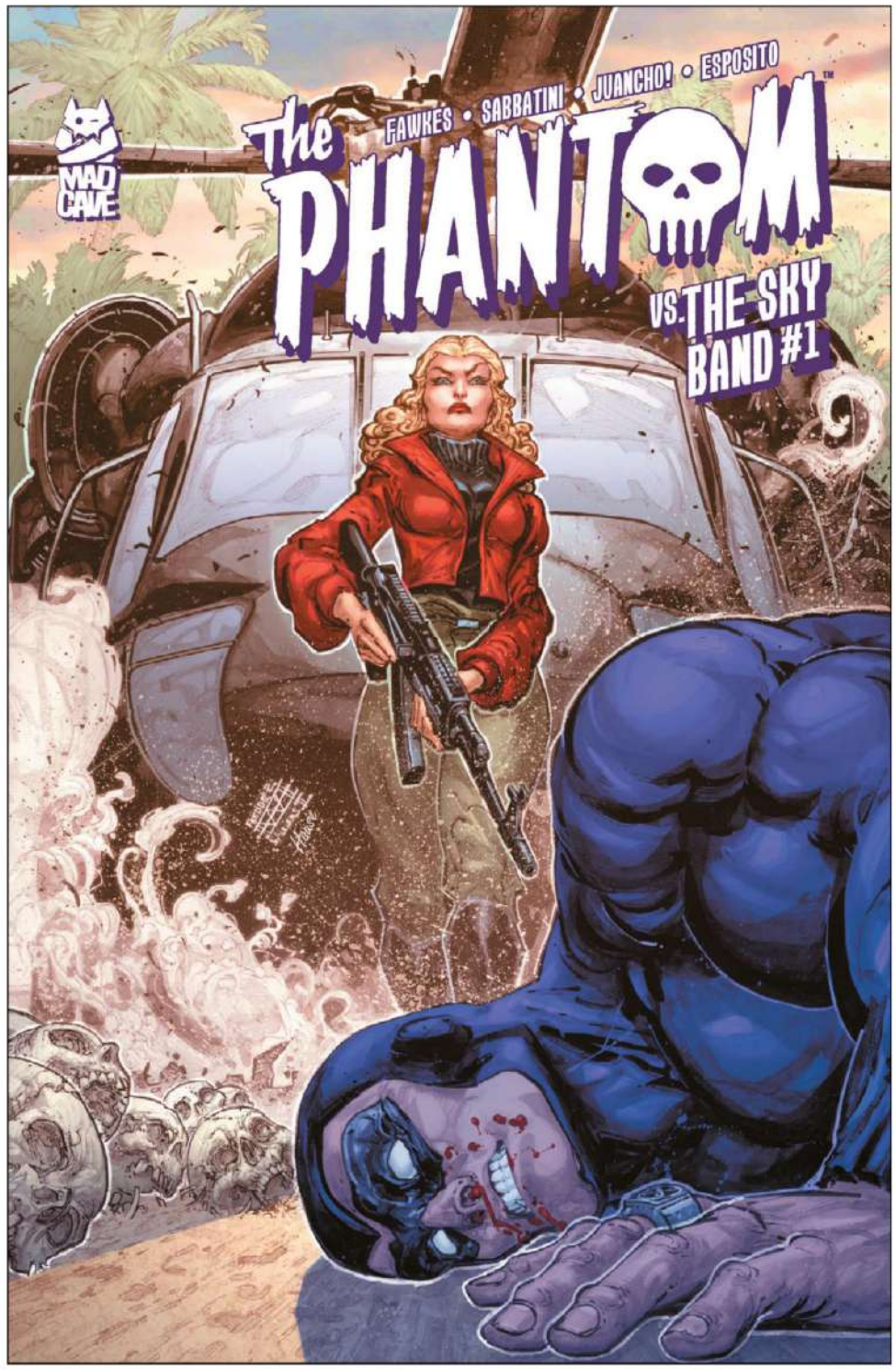

COVER B: **FREDDIE WILLIAMS II & ANDREW DALHOUSE**

THE PHANTOM'S JUSTICE IS SWIFT AND ETERNAL!

The Sky Band entered the Phantom's domain when they took blood money to carry the Singh Brotherhood into Bangalla. They thought their helicopters would make them untraceable, immune. Now the mercenaries-for-hire will face The Phantom's wrath. Those who survive...will be irreparably MARKED.

RELEASE DATE
APRIL 22, 2026

FOC DATE
MARCH 30, 2026

40 PAGES
$6.99

FULL COLOR
TEEN+

© 2026 Mad Cave Studios Inc. All rights reserved.

THE PHANTOM VS. THE SKY BAND ONE-SHOT
— ART PREVIEW

NOT FINAL ARTWORK

© 2026 Mad Cave Studios Inc. All rights reserved.

EXPLOIT #2

AUTHOR: **LAURA HUDSON, TIM LEONG**

ARTIST: **EMILIANA PINNA**

COLORIST: **REBECCA GOOD**

LETTERER: **FRANK CVETKOVIC**

COVER ARTIST: **EMILIANA PINNA**

Rookie journalist Kirby Kuo is in a race against time. Can she expose the high crimes and misdemeanors of tech billionaire Cole Saxon before he buys up every media outlet in the country, including hers? If she succeeds, will the truth penetrate the smog of misinformation Saxon has created through his oligarch-run media empire of bots and AI slop— or just drive his cult of personality to violent retribution?

Watch! As Kirby and her brilliant, agoraphobic roommate Lenox contend with black holes, rictus-faced drones and killer grandmas! Shudder! As you hear stochastic terrorism dogwhistles so big they could summon Cerberus! Behold! The most explosive issue of Exploit yet, as basically everyone blows up their lives!

RELEASE DATE
APRIL 29, 2026

FOC DATE
APRIL 6, 2026

32 PAGES

$4.99

FULL COLOR

TEEN+

© 2026 Mad Cave Studios Inc. All rights reserved.

FLASH GORDON QUARTERLY #7

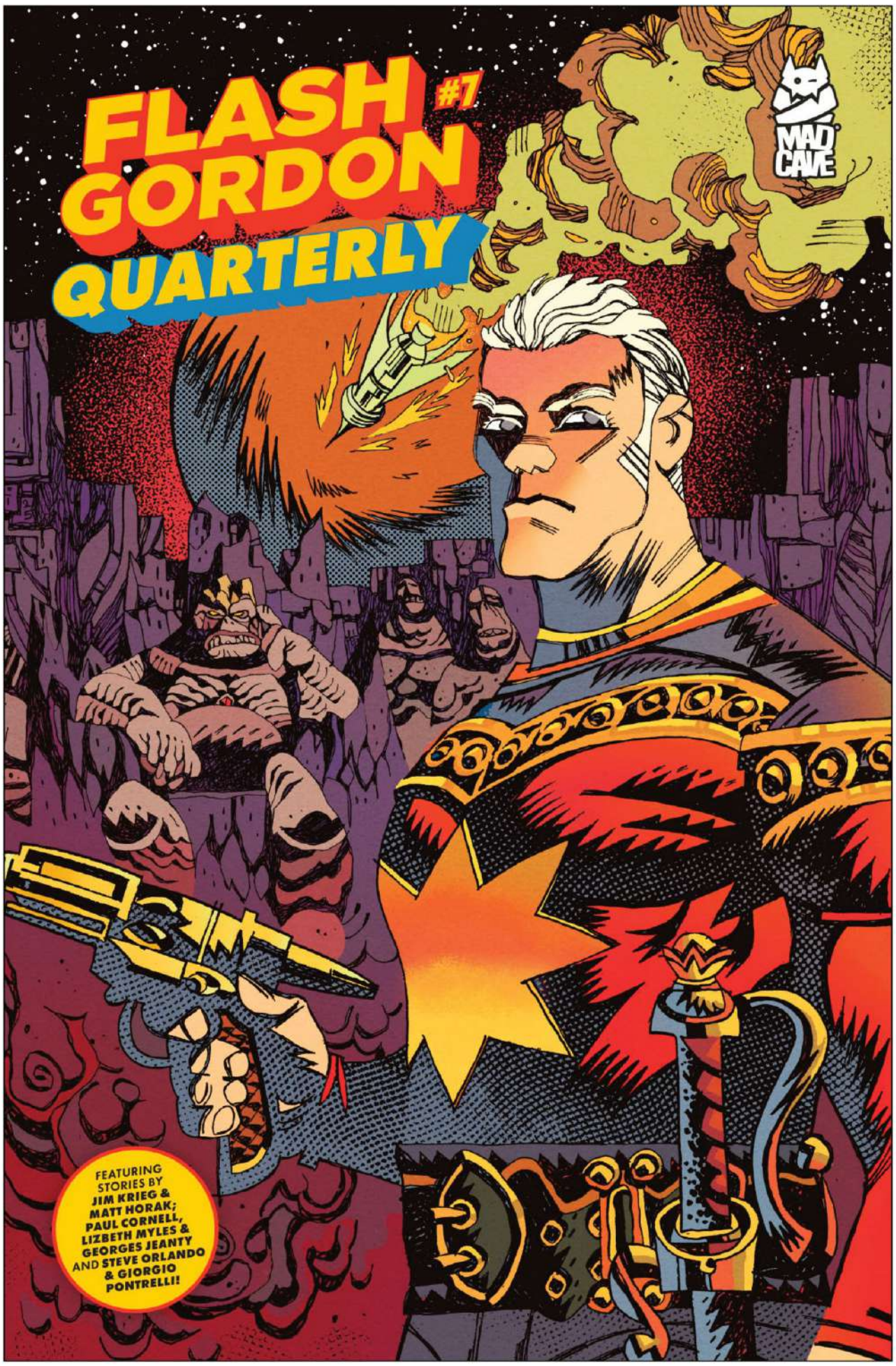

AUTHOR: **JIM KRIEG, PAUL CORNELL, LIZBETH MYLES, STEVE ORLANDO**

ARTIST: **MATT HORAK, GEORGES JEANTY, GIORGIO PONTRELLI**

COLORIST: **LEE LOUGHRIDGE, JUANCHO!, EMILIO LECCE**

LETTERER: **JEFF ECKLEBERRY, ROB JONES**

COVER ARTIST: **ARTYOM TRAKHANOV**

An all-new Quarterly special featuring super star creators and a multiverse of stories!

First, a classic tale of otherworldly exploration in "Mud in Your Eye" by three-time EMMY, WGA, EDGAR-nominated writer, producer, and showrunner Jim Krieg and veteran artist Matt Horak!

Then, Paul Cornell and Lizbeth Myles team with Georges Jeanty for a tale of prehistoric Flash and a monstrous Ming!

And Steve Orlando & Giorgio Pontrelli test the limits of Flash Gordon's pure American heart in a story of dust bowls and delusions!

RELEASE DATE
APRIL 29, 2026

FOC DATE
APRIL 6, 2026

32 PAGES

$6.99

FULL COLOR

TEEN+

© 2026 Mad Cave Studios Inc. All rights reserved.

51 #2

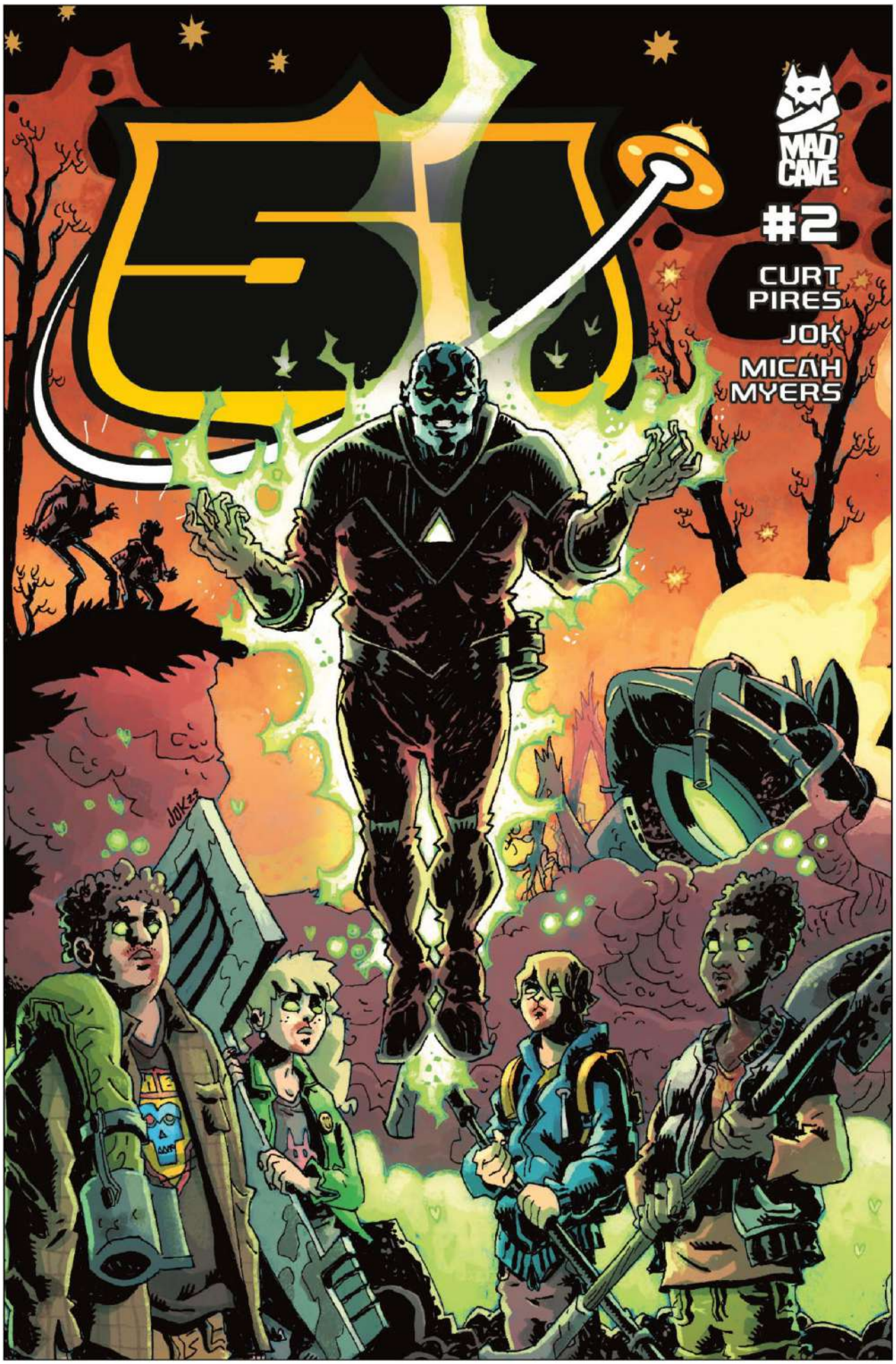

AUTHOR: **CURT PIRES**

ARTIST: **JOK**

COLORIST: **JOK**

LETTERER: **MICAH MYERS**

COVER ARTIST: **JOK**

Following the shocking events of issue #1, Harvey and his teammates are dispatched to a small pacific northwest town where one of the hidden secrets of Area 51 has gotten loose and the town's teenagers are going missing! As Harvey and his team scramble to put the genies back in the bottle and locate the missing kids, they'll answer the age old question: are aliens real?

RELEASE DATE
APRIL 29, 2026

FOC DATE
APRIL 6, 2026

32 PAGES

$4.99

FULL COLOR

TEEN+

© 2026 Mad Cave Studios Inc. All rights reserved.

THE NEW SPACE AGE #5

AUTHOR: **KENNY PORTER**
ARTIST: **MIKE BECKER**
COLORIST: **KEVIN BETOU**
LETTERER: **BUDDY BEAUDOIN**
COVER ARTIST: **MIKE BECKER**

The science and magic that Mark, Stacey, and Bobby harnessed have been weaponized. Untold destruction and death are going to rain down on San Francisco, and the military's weapons can't stop the killing machine they've unleashed. Mark and the Stargazer are the only things standing in the killer drone's path.

Can Mark stop the machine and save the city? Or will his only chance to see Joey again be destroyed in front of his eyes?

RELEASE DATE
APRIL 29, 2026

FOC DATE
APRIL 6, 2026

32 PAGES
$4.99

FULL COLOR
TEEN+

© 2026 Mad Cave Studios Inc. All rights reserved.

GATCHAMAN: RED IMPULSE #1

AUTHOR: **STEVE ORLANDO**
ARTIST: **RICCARDO ROBALDO**
COLORIST: **REBECCA NALTY**
LETTERER: **FRANK CVETKOVIC**

NOT FINAL — PENDING LICENSOR APPROVAL

COVER A: **RICCARDO ROBALDO**

NOT FINAL — PENDING LICENSOR APPROVAL

COVER B: **COLM GRIFFIN**

Captain Kentaro Washio takes Ken the Eagle on a blistering training run, but then gets a tip that Galactor is building a weaponized "attack city" designed to lure Gatchaman in and kill them all. With Doctor Nambu unaware and no time for backup, Kentaro goes in alone...and crashes straight into Berg Katse's trap, where even the "citizens" are killer machines. Outnumbered, grounded, and fighting with nothing but grit and a sidearm, the Captain must demolish an entire city to keep his team safe...especially the son who doesn't know their bond.

RELEASE DATE
APRIL 29, 2026

FOC DATE
APRIL 6, 2026

32 PAGES
$4.99

FULL COLOR
TEEN+

© 2026 Mad Cave Studios Inc. All rights reserved.

IS TED OK? #3

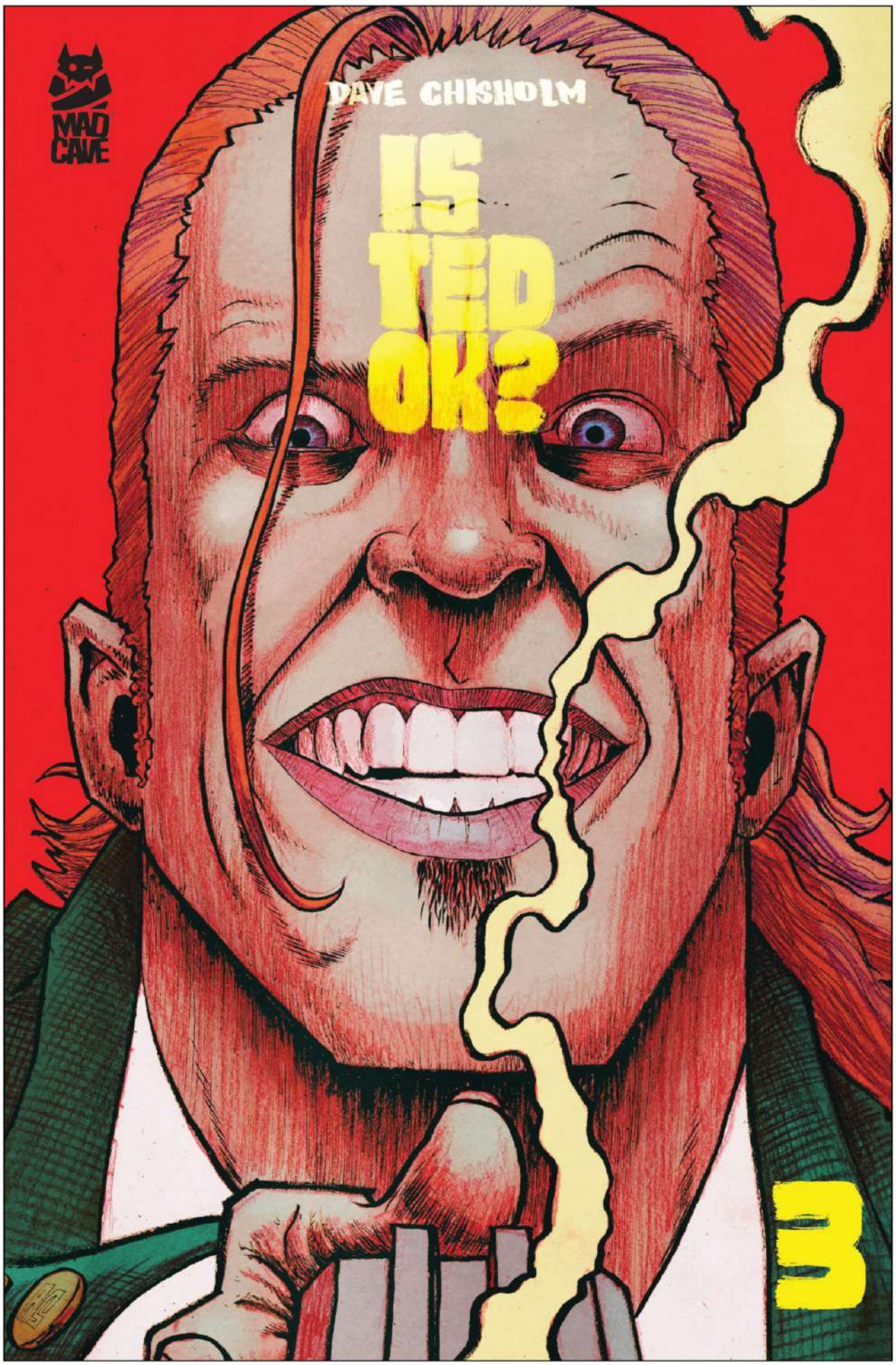

AUTHOR: **DAVE CHISHOLM**
ARTIST: **DAVE CHISHOLM**
LETTERER: **DAVE CHISHOLM**
COVER ARTIST: **DAVE CHISHOLM**

It's time for a party! Overwhelmed with paranoia, Ted attends the Ayn-Styne gala, at which Noah™ makes a shocking announcement. Circumstances lead to Ted coming to a soul-crushing revelation, and Ted, already teetering on the edge of sanity, begins to topple spectacularly. A confrontation ensues and the result proves to be deadly–and someone we know and love is sent on a wild trip to a strange dimension. Meanwhile, Kyle confronts Noah™ with a shocking and incredibly stupid truth about the origins of the conflict stirring at The Dome–the mysterious object looming over the future of humanity like a sphinx.

RELEASE DATE
APRIL 29, 2026

FOC DATE
APRIL 6, 2026

32 PAGES
$5.99

FULL COLOR
TEEN+

© 2026 Mad Cave Studios Inc. All rights reserved.

FLASH GORDON QUARTERLY COLLECTION VOL. 2

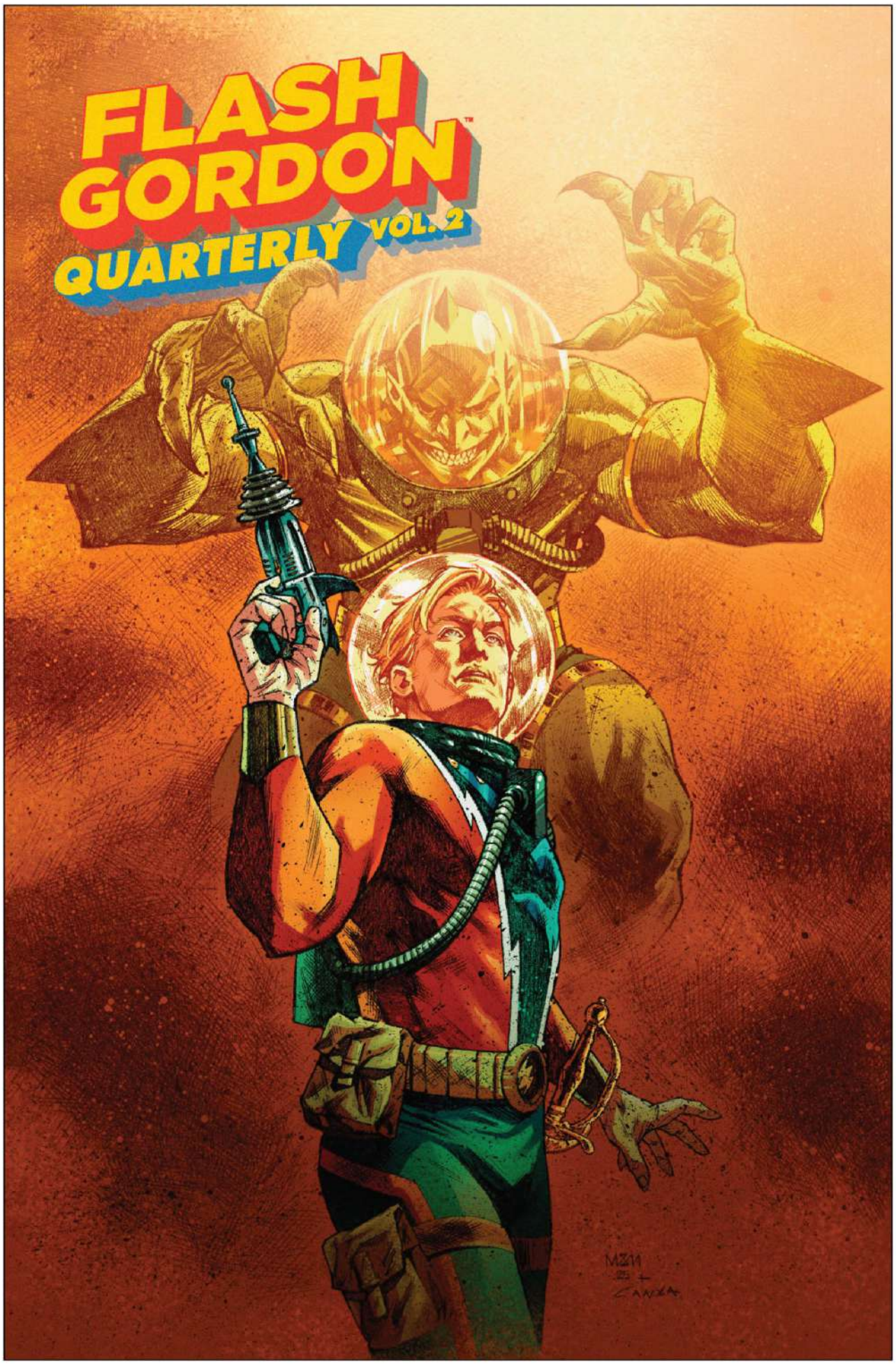

AUTHOR: **VARIOUS**

ARTIST: **VARIOUS**

COLORIST: **JÃO CANOLA, PARIS ALLEYNE AND MORE**

LETTERER: **JEFF ECKLEBERRY, TAYLOR ESPOSITO AND MORE**

COVER ARTIST: **MICHAEL STA MARIA & JÃO CANOLA**

Superstar creators blast off to explore *Flash Gordon's* legacy!

The star-studded anthology series continues with brand-new stories from new and established creators! Frank Tieri and Michael Sta Maria bring back the classics with a lost tale of Flash and the "Attack of the Shark Men"! Mad Cave Studios 2019 Talent Search winner David Hazan (*Nottingham*) pairs with legacy artist Manuel Garcia for a moving — and exhilarating — exploration of Hans Zarkov's Jewish heritage. Plus, Marc Andreyko and Igor Lima continue their Lovecraftian horror version of Flash Gordon — no longer a spacefaring hero, but the son of a writer who predicted the world's doom — in their feature story finale to "The Madness of M'nnnngh"! This and other "Flash Fiction" stories — wholly original takes on classic Flash Gordon characters in new genres and settings — await you. There's a Flash for everyone!

Featuring contributions from Frank Tieri, Marc Andreyko, David Hazan, Sarah Cooke, Jadzia Axelrod, Keith Davidsen, Kelly Williams, Manuel Garcia, Michael Sta Maria, Igor Lima, Kelly Williams, Leo Chiola, Carola Borelli, and YOUNGWAVY!

RELEASE DATE
APRIL 1, 2026

FOC DATE
MARCH 9, 2026

120 PAGES
$17.99

FULL COLOR
TEEN+

© 2026 Mad Cave Studios Inc. All rights reserved.

FLASH GORDON QUARTERLY COLLECTION VOL. 2
— ART PREVIEW

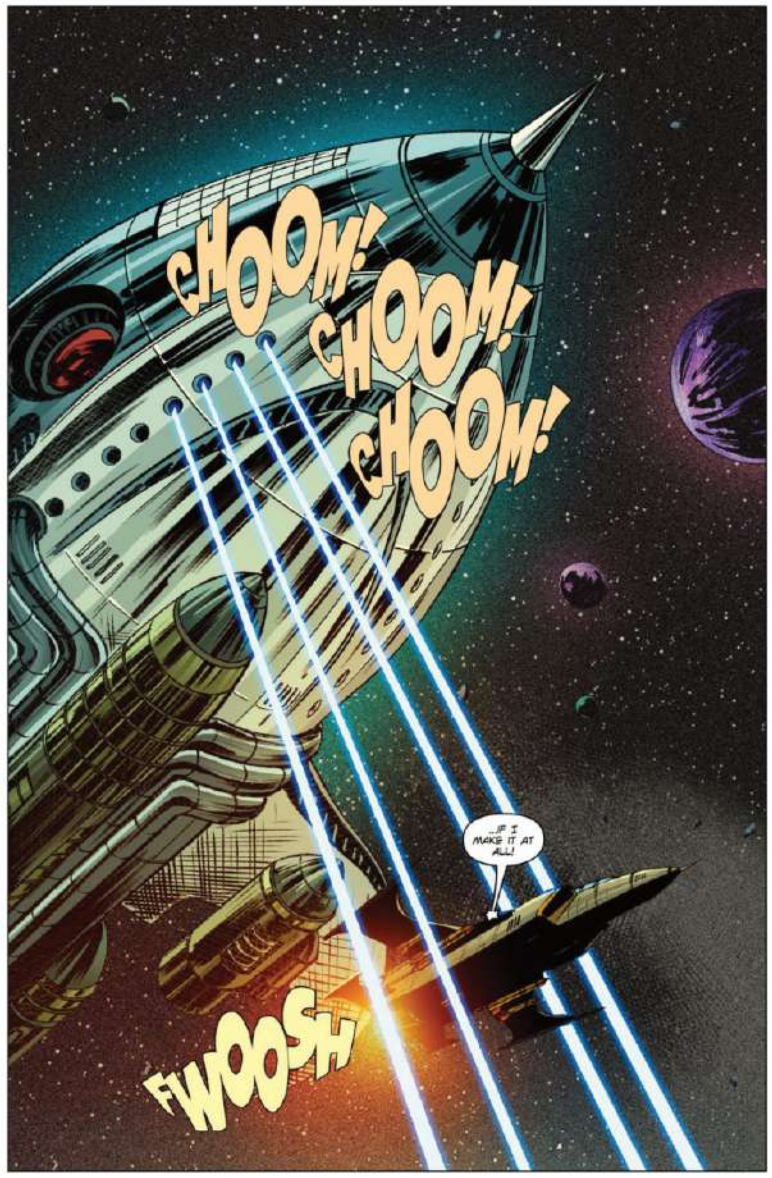

© 2026 Mad Cave Studios Inc. All rights reserved.

DICK TRACY VOL. 2 DELUXE EDITION

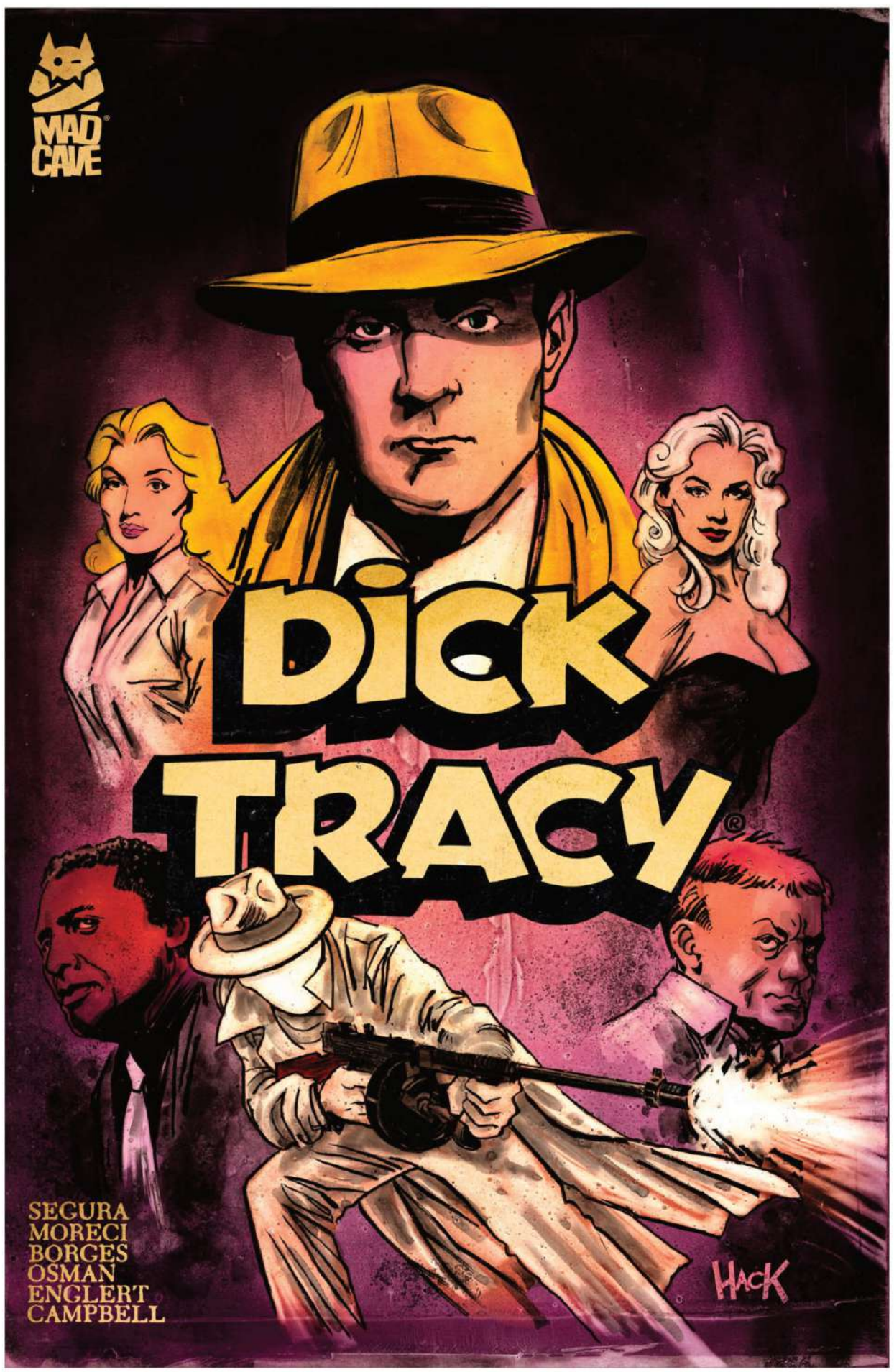

AUTHOR: **ALEX SEGURA, MICHAEL MORECI, STEVE ORLANDO**

ARTIST: **GERALDO BORGES, BRENT SCHOONOVER**

COLORIST: **MARK ENGLERT**

LETTERER: **JIM CAMPBELL**

COVER ARTIST: **DAN PANOSIAN**

Still reeling from the fallout of the bloody gang war that gripped the city, Detective Dick Tracy has little time to recover as he confronts a series of grisly murders. A new player aims to cement their place in The City's underworld--by taking out the very scum that populates it! With a newly deputized Patt Patton and the intrepid Tess Trueheart by his side--along with the distraction of the nightclub siren, Breathless Mahoney--Dick Tracy follows the trail of a deadly killer down a path that puts him at odds with one of his closest friends, and that places suspicions on his allies. PLUS! A Valentine's Day to remember as Dick Tracy and Patt investigate a murder on a movie set! Contains issues #6-10, plus the Valentine's Day 2025 Special.

RELEASE DATE
APRIL 1, 2026

FOC DATE
MARCH 9, 2026

152 PAGES
$29.99

FULL COLOR
TEEN+

© 2026 Mad Cave Studios Inc. All rights reserved.

DICK TRACY VOL. 2 DELUXE EDITION — ART PREVIEW

© 2026 Mad Cave Studios Inc. All rights reserved.

GUNPOWDER PROPHETS TPB

AUTHOR: **JUSTIN JORDAN**

ARTIST: **PATRICK PIAZZALUNGA**

COVER ARTIST: **PATRICK PIAZZALUNGA**

Huck and Marley help people for money. Well, in theory anyway... For some reason, their "help" always seems to involve massive amounts of property damage, a somehow guaranteed collision with the supernatural and, if Marley has his way, a huge body count. They're the Gunpowder Prophets, and a simple job rescuing a girl from a backwoods cult turns weird when the super groovy leader's supernatural powers turn out to be very, very real. It's seventies style horror mixed with grindhouse action in Gunpowder Prophets. Gonzo over the top action horror from Justin Jordan (*The Strange Talent of Luther Strode*), Patrick Piazzalunga (*Monsters are my Business*), Roman Stevens, and Taylor Esposito.

RELEASE DATE
APRIL 8, 2026

FOC DATE
MARCH 16, 2026

128 PAGES
$17.99

FULL COLOR
TEEN+

© 2026 Mad Cave Studios Inc. All rights reserved.

GUNPOWDER PROPHETS TPB — ART PREVIEW

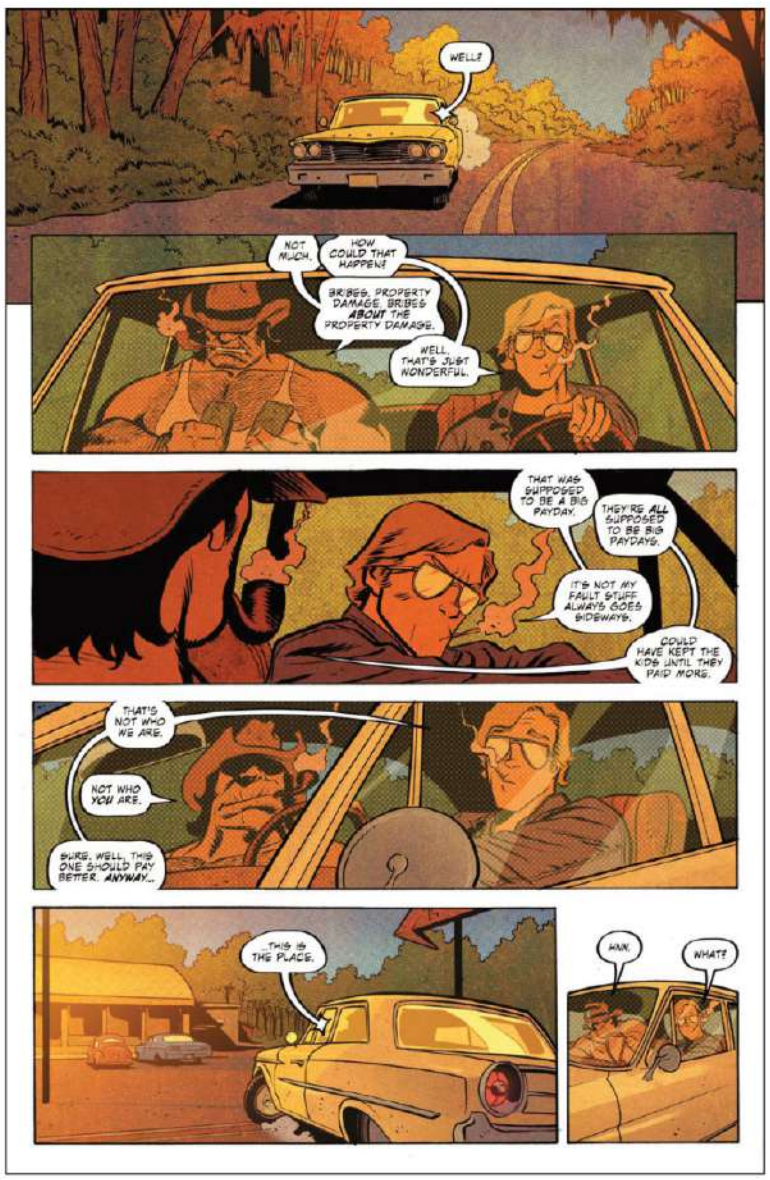

© 2026 Mad Cave Studios Inc. All rights reserved.

TEMPORAL TPB

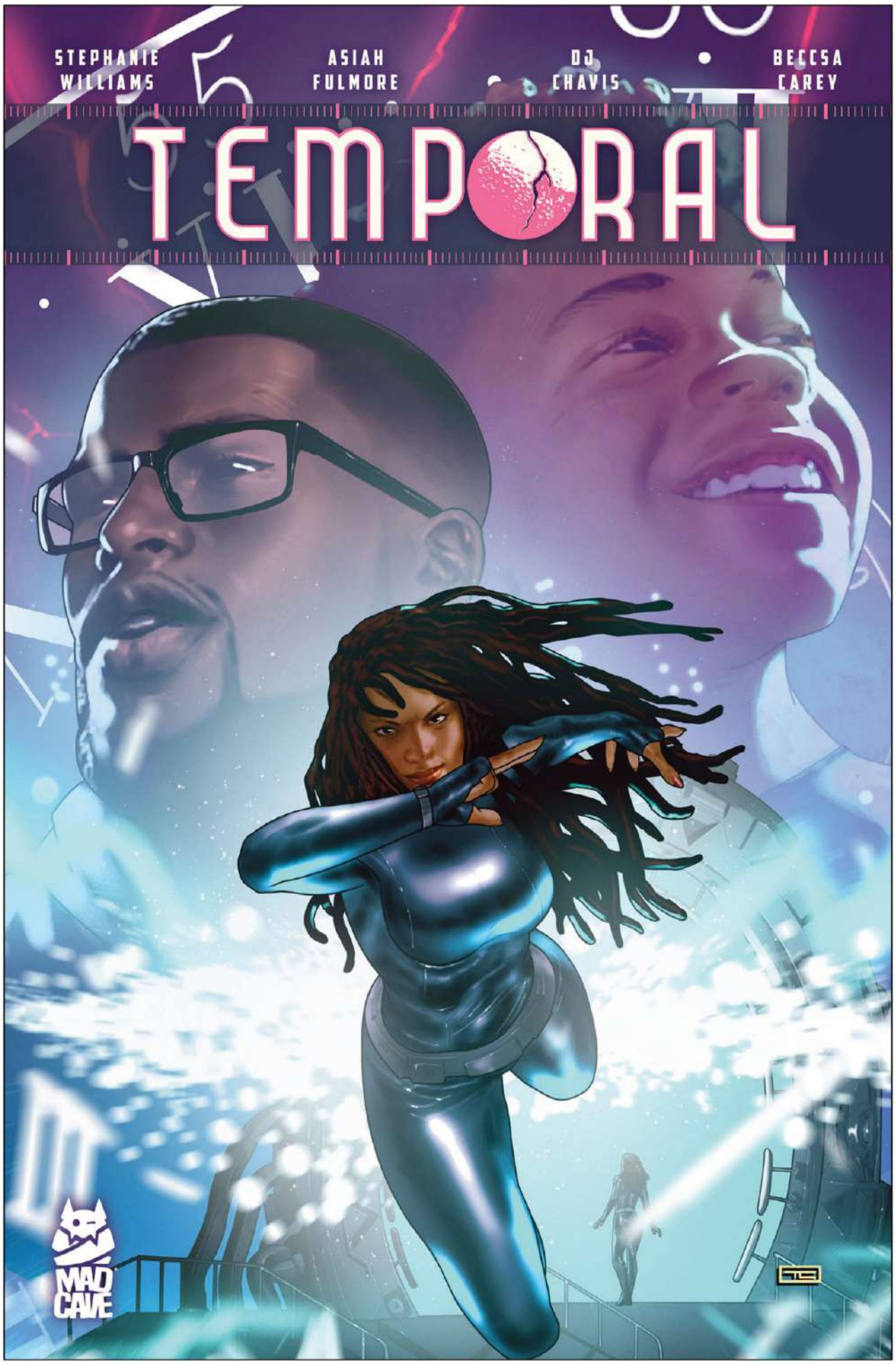

AUTHOR: **STEPHANIE WILLIAMS**
ARTIST: **ASIAH FULMORE**
COLORIST: **DJ CHAVIS**
LETTERER: **BECCA CAREY**
COVER ARTIST: **TAURIN CLARKE**

Once upon a time, Savannah and Marcus were the most skilled temporal thieves in the business, slipping through history to acquire rare artifacts. That was before they settled down, had a son, and built a quiet life together. Ten years later, as their son Harper celebrates his birthday, Savannah questions whether suburban bliss is enough. When Harper's disappointment over a replica gaming console triggers memories of her former life, Savannah makes a decision that could jeopardize everything she and Marcus have built. Against her husband's knowledge and her best friend's warnings, Savannah steps back into the portal for "one last job" - a simple mission to retrieve an original gaming console from the past. But nothing stays simple for long in a business where time is money.

From acclaimed writer Stephanie Williams (*Nubia & the Amazons, Moon Girl and Devil Dinosaur: Wreck and Roll, The Raven Boys Graphic Novel Adaptation*) and rising comic artist Asiah Fulmore (*Amethyst: Princess Of Gemworld* and *Batman: The Brave and the Bold*) comes a thrilling new limited series about family, identity, and the dangerous allure of who we used to be. *Temporal* explores what happens when your past and future collide—and the ripple effects that follow when you steal more than just objects from history.

RELEASE DATE
APRIL 8, 2026

FOC DATE
MARCH 16, 2026

128 PAGES
$17.99

FULL COLOR
TEEN+

© 2026 Mad Cave Studios Inc. All rights reserved.

TEMPORAL TPB — ART PREVIEW

© 2026 Mad Cave Studios Inc. All rights reserved.

THE PHANTOM VOL. 1

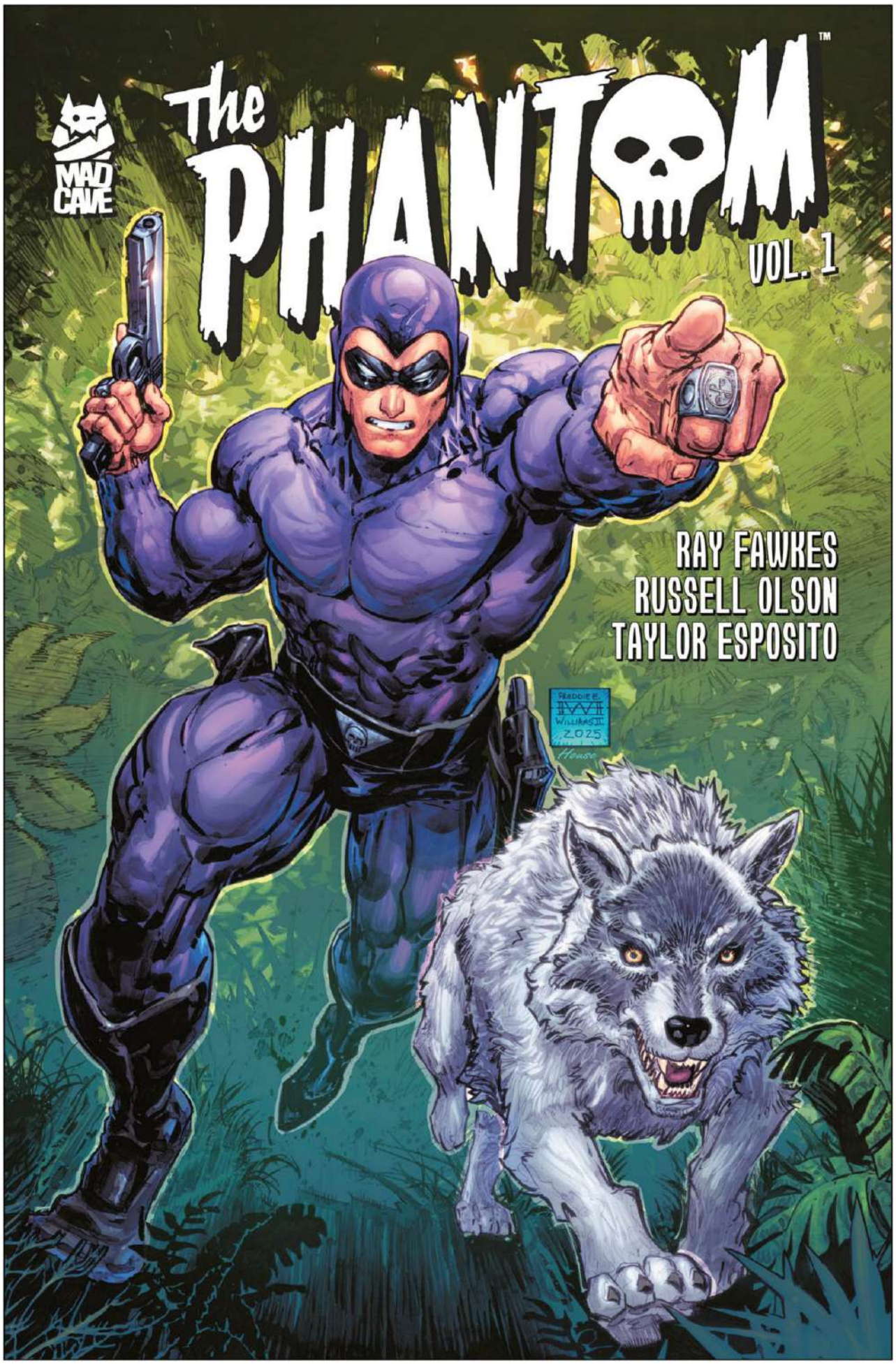

AUTHOR: **RAY FAWKES**
ARTIST: **RUSSELL OLSON**
COLORIST: **RUSSELL OLSON**
LETTERER: **TAYLOR ESPOSITO**
COVER ARTIST:
FREDDIE WILLIAMS II & ANDREW DALHOUSE

THE GHOST WALKS AGAIN!

The Phantom returns! Created by Lee Falks in 1936, The Phantom is one of the first costumed super heroes in history, with untold influence on pop culture. Now, critically-acclaimed creators Ray Fawkes and Russell Olson revive the character for fans old and new. When a violent gang of smugglers stubbles on an idyllic Bandar village, the peace that The Phantom has brought to the African nation of Bangalla will suddenly shatter. It will take all of The Phantom's many skills — and allies — to restore it. The most exciting series of the year starts here!

RELEASE DATE
APRIL 22, 2026

FOC DATE
MARCH 30, 2026

152 PAGES
$17.99

FULL COLOR
TEEN+

© 2026 Mad Cave Studios Inc. All rights reserved.

THE PHANTOM VOL. 1 — ART PREVIEW

© 2026 Mad Cave Studios Inc. All rights reserved.

EAT YOUR YOUNG TPB

AUTHOR: **BRIAN BUCCELLATO**
ARTIST: **MATTIA MONACO**
COLORIST: **MATTIA MONACO**
LETTERER: **BUDDY BEAUDOIN**
COVER ARTIST:
MATTIA MONACO

What happens when a 2,000-year-old Immortal Warlord decides he's done? In EAT YOUR YOUNG, EDMUND IRONS names his six-year-old daughter, ELSA, as the next Alpha of his immortal clan. But every hundred years, during a brutal 27-day window known as The Centurium, his children have one chance to rip out his heart and claim the throne — or lose their immortality forever. Now, Edmund's thirty offspring — an iconic cast of genre archetypes like The Cold War Spy, The Serial Killer, The Vigilante, The Punk Rocker, and The Billionaire Futurist — turn on their father and each other in a zero-sum battle for eternal life.

RELEASE DATE
APRIL 22, 2026

FOC DATE
MARCH 30, 2026

160 PAGES
$19.99

FULL COLOR
TEEN+

© 2026 Mad Cave Studios Inc. All rights reserved.

EAT YOUR YOUNG TPB — ART PREVIEW

© 2026 Mad Cave Studios Inc. All rights reserved.

SHERLOCK HOLMES AND THE EMPIRE BUILDERS: THE GENE GENIE

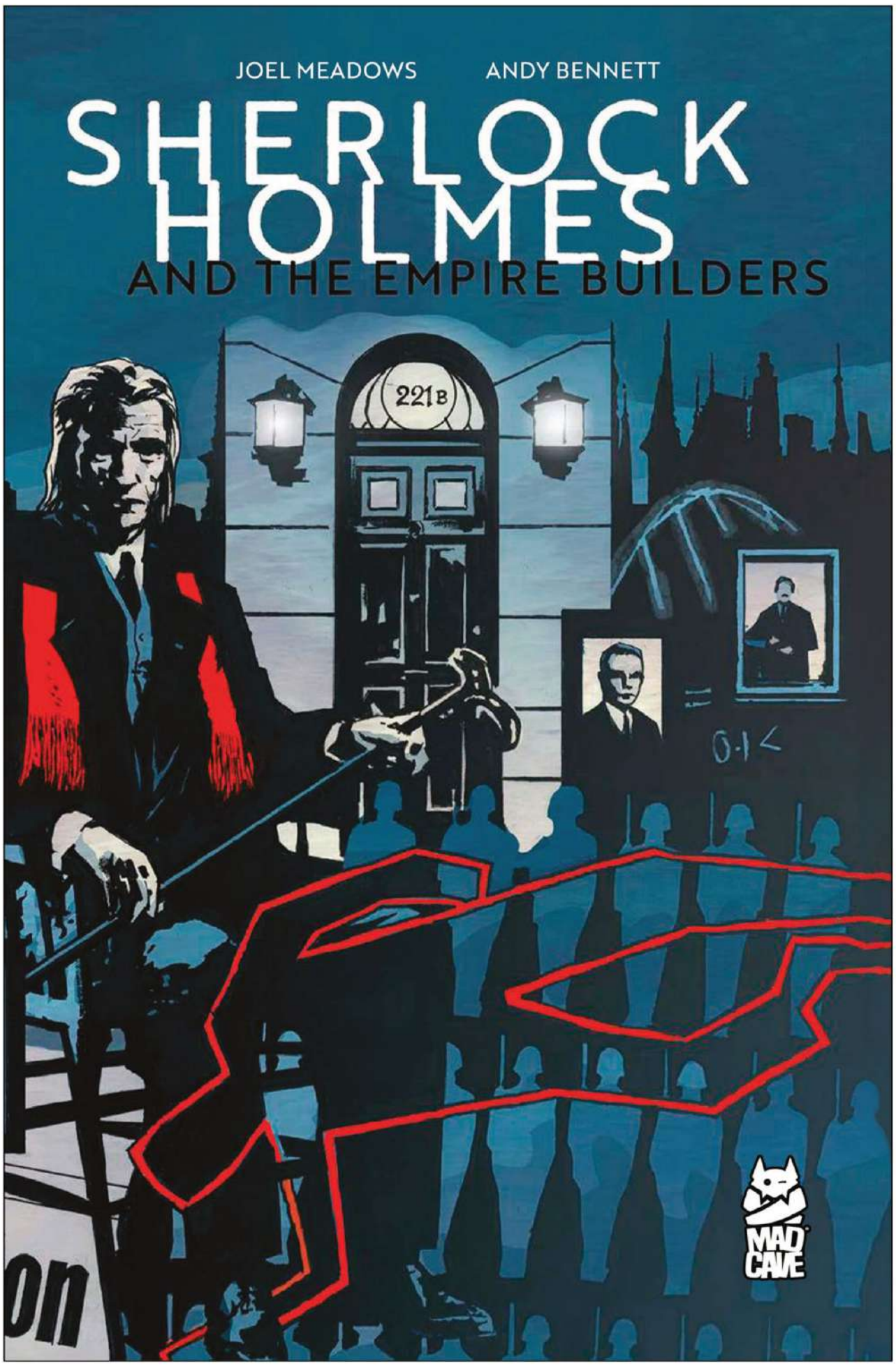

AUTHOR: **JOEL MEADOWS**

ARTIST: **ANDY BENNETT**

COLORIST: **ANDY BENNETT**

LETTERER: **ANDY BENNETT**

COVER ARTIST:

LAURENCE CAMPBELL (A) AND JOHN CHARLES (C)

***Sherlock Holmes and The Empire Builders* is an epic alternate world sci-fi adventure featuring The World's Greatest Detective as people have never seen him before!**

When Watson leaves Holmes to help Crick unravel the DNA helix and finds himself in the employ of England's most evil man, Holmes is forced to team up with an unlikely group to defeat this monstrous figure and return England to its status quo. But can he defeat the machinations of the man at the rudder of the country?

Sherlock Holmes and The Empire Builders: The Gene Genie is perfect for fans of Michael Moorcock (*Elric, Jerry Cornelius*) and Bryan Talbot (*The Adventures Of Luther Arkwright, Grandville*). Winning a Comic Scene award for Best Crowdfunder in 2025, it has already garnered quite a following since its debut in 2020 as a short comic story in the pages of Tripwire. This complete collection features a brand new introduction by award-winning writer JM DeMatteis (*Moonshadow, Spider-Man: Kraven's Last Hunt*), and a brand new wraparound cover by Eisner award-winning artist Laurence Campbell (*Hellboy*).

RELEASE DATE
APRIL 22, 2026

FOC DATE
MARCH 30, 2026

176 PAGES
$19.99

FULL COLOR
TEEN+

© 2026 Mad Cave Studios Inc. All rights reserved.

FLASH GORDON VOL. 3

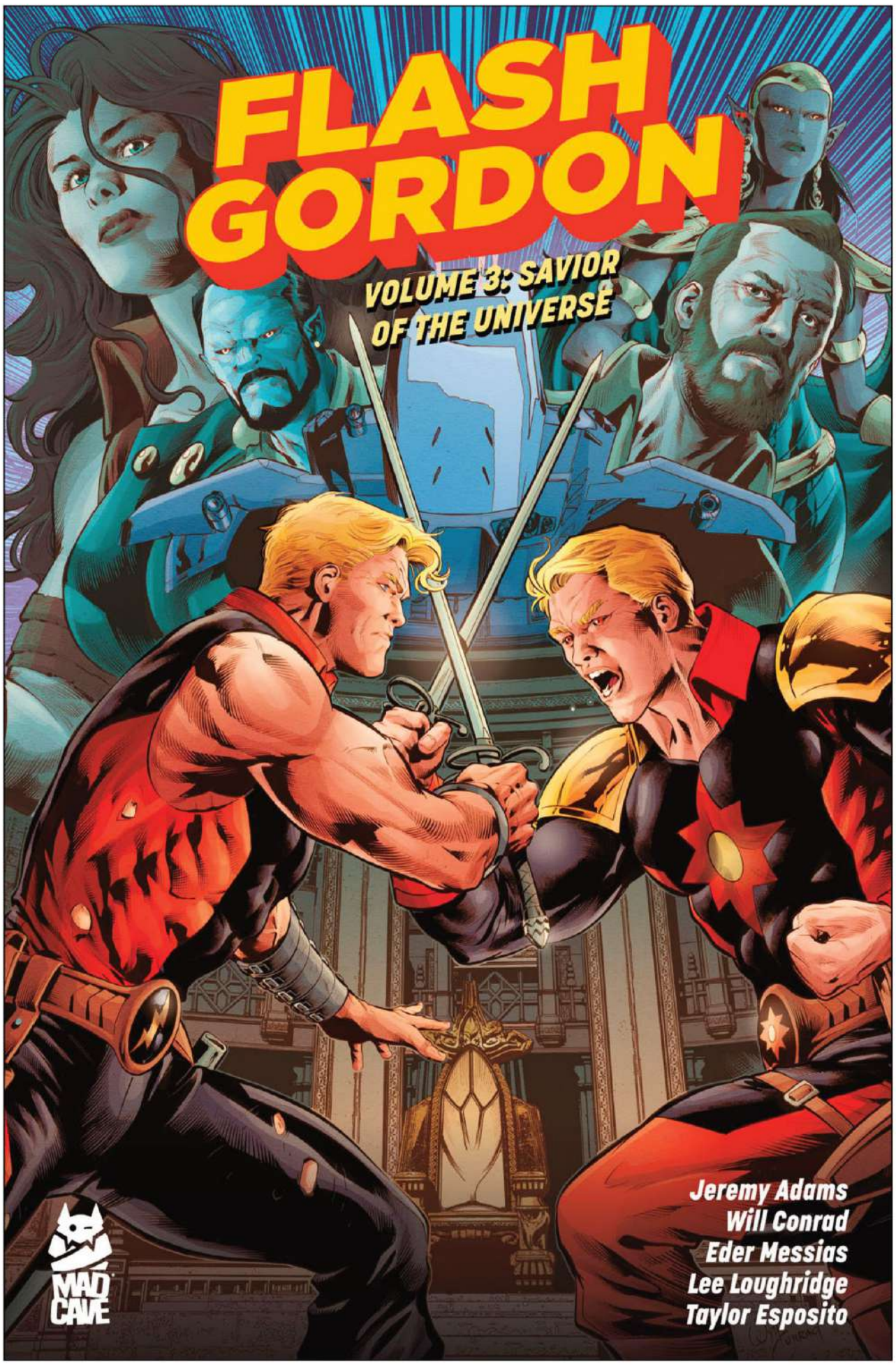

AUTHOR: **JEREMY ADAMS**

ARTIST: **EDER MESSIAS, TOM DERENICK, WILL CONRAD**

COLORIST: **LEE LOUGHRIDGE**

LETTERER: **TAYLOR ESPOSITO**

COVER ARTIST: **WILL CONRAD & LEE LOUGHRIDGE**

FLASH AGAINST FLASH!

The worlds of Flash Gordon explode in volume 3 of the epic series by writer Jeremy Adams (*Green Lantern, Flash, Aquaman*) and artists Will Conrad (*Wolverine, Flash, Nightwing*) and Eder Messias (*Sam Wilson: Captain America; Spider-Man: the Last Hunt*)!

Ming the Merciless is back on the throne of the shattered empire. Now Flash, Dale Arden, Princess Aura, and other allies are wanted everywhere. But there's one man in particular who will stop at nothing to find Flash Gordon...And it's Flash Gordon himself.

A Flash from another universe, driven purely by vengeance for the death of his own Dale! A despot whose iron grip would rival only that of his dead wife's!

With Ming the Merciless at his side, this world -- and the life of the real Flash Gordon -- is surely doomed.

RELEASE DATE
APRIL 29, 2026

FOC DATE
APRIL 6, 2026

128 PAGES

FULL COLOR

$17.99

TEEN+

© 2026 Mad Cave Studios Inc. All rights reserved.

FLASH GORDON VOL. 3 — ART PREVIEW

© 2026 Mad Cave Studios Inc. All rights reserved.

WAR WOLF VOL. 1

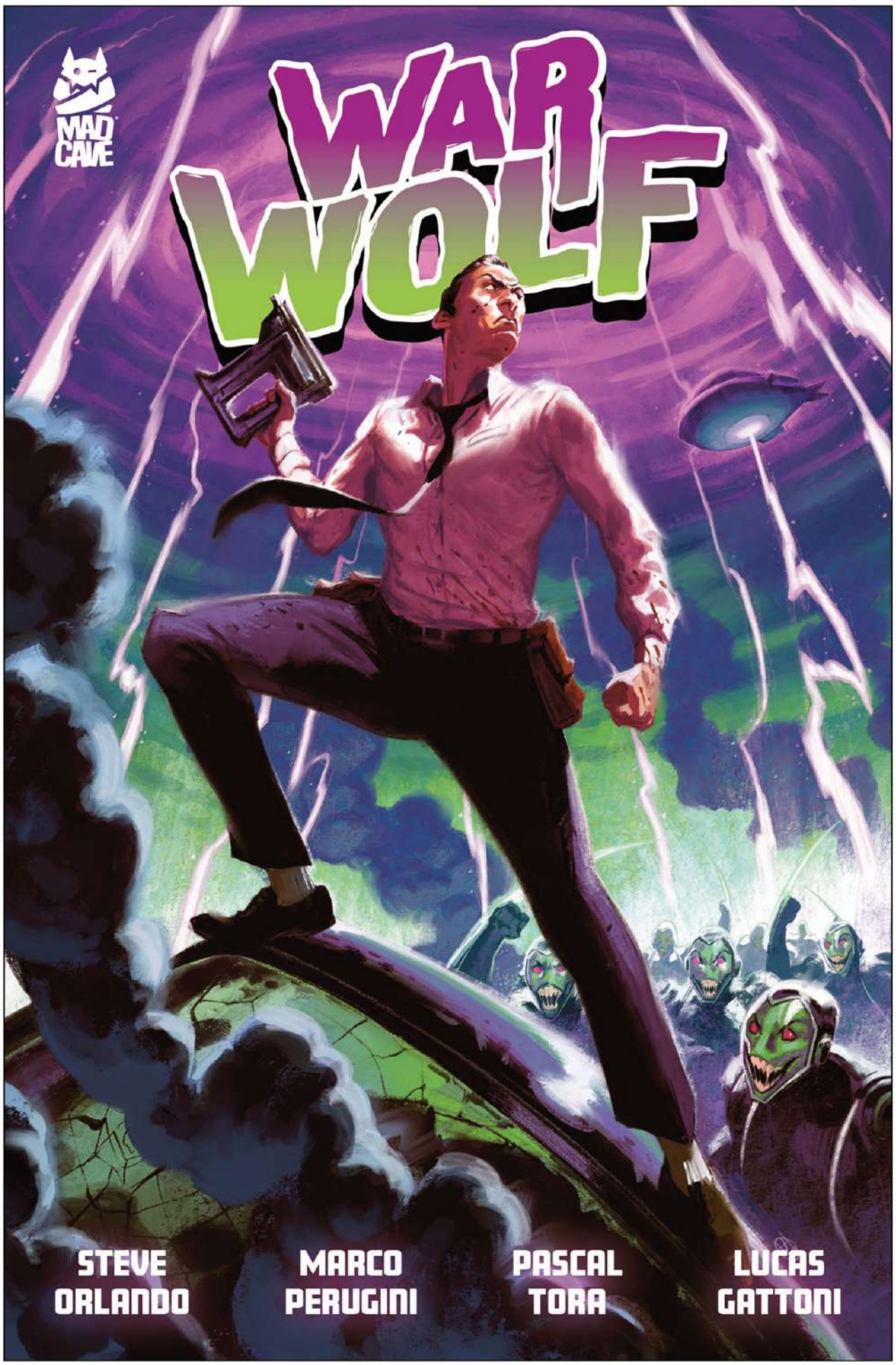

AUTHOR: **STEVE ORLANDO**
ARTIST: **MARCO PERUGINI**
COLORIST: **PASCAL TORA**
LETTERER: **LUCAS GATTONI**
COVER ARTIST: **DAVID TALASKI**

Thomas Bruin. A man plucked from obscurity by circumstance, who saves his town from an alien scout team, and then makes an unholy bargain to save the world from the invasion that follows. This alchemy of actions and secrets makes Bruin a worldwide celebrity, which he leverages to his advantage, but there's just one problem– the clock's ticking. Because only Bruin knows that he didn't truly defeat the aliens so many decades ago, and as he reaches the twilight of his career, the bill comes due.

RELEASE DATE
APRIL 29, 2026

FOC DATE
APRIL 6, 2026

104 PAGES
$17.99

FULL COLOR
TEEN+

© 2026 Mad Cave Studios Inc. All rights reserved.

WAR WOLF VOL. 1 — ART PREVIEW

© 2026 Mad Cave Studios Inc. All rights reserved.

FLASH GORDON VOL. 2 DELUXE EDITION

AUTHOR: **JEREMY ADAMS**

ARTIST: **WILL CONRAD, TOM DERENICK**

COLORIST: **LEE LOUGHRIDGE**

LETTERER: **TAYLOR ESPOSITO**

COVER ARTIST: **FRANCESCO TOMASELLI**

An all-new collector's edition of *FLASH GORDON Vol. 2!*

New friends and old enemies collide as Flash re-discovers the galaxy he once protected!

Having escaped Planet Death, Flash Gordon and his band of misfits hijack a ship to make the long journey back to their homeworlds. But when it all goes wrong, Flash comes to blows with former allies the Hawkmen! Then, Flash must join forces with the fiery Princess Aura—despite their tangled past—to find a way into the Empress's castle. With Prince Barin and the rest of the ragtag group in tow, the motley crew comes face to face with a long-lost ally--but are they friend or foe? Flash's past keep catching up to his present in this action-packed second volume!

Now with exclusive behind-the-scenes content, a gorgeous cover gallery, and more, this hardcover collection is a must-have for any Flash fan!

Collecting *Flash Gordon (2024)* #6-10.

RELEASE DATE
APRIL 29, 2026

FOC DATE
APRIL 6, 2026

152 PAGES

FULL COLOR

$29.99

TEEN+

© 2026 Mad Cave Studios Inc. All rights reserved.

FLASH GORDON VOL. 2 DELUXE EDITION
— ART PREVIEW

© 2026 Mad Cave Studios Inc. All rights reserved.

INFINI-T FORCE VOL. 7

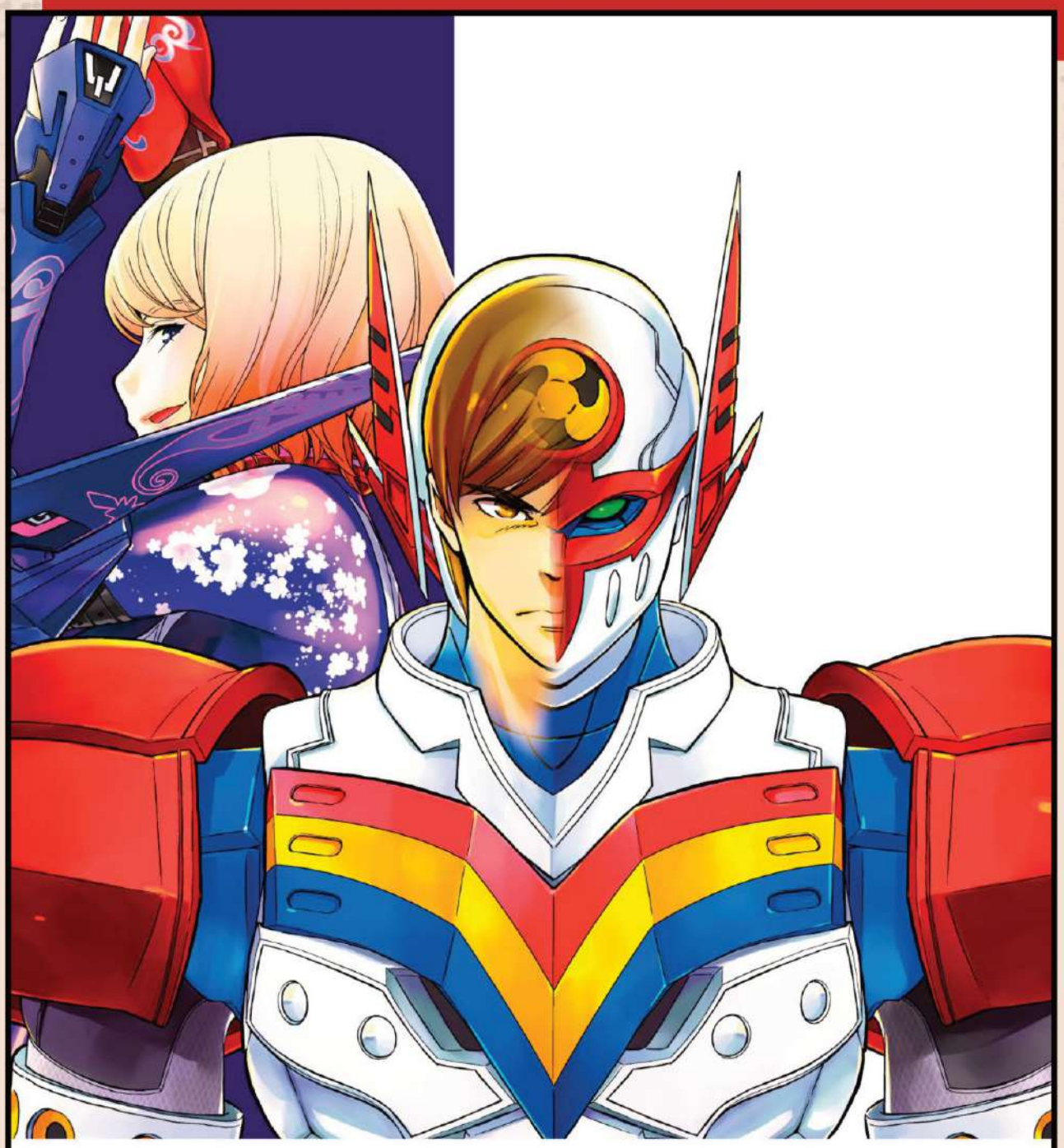

AUTHOR: **KODACHI UKYOU**

ARTIST: **EJIRI TATSUMA**

LETTERER: **TAYLOR ESPOSITO**

COVER ARTIST: **EJIRI TATSUMA**

Against all odds, wedding bells are on the horizon for Joji and Rin! Now, Rin is faced with the choice to carry out the evil mission given to her by Z – A mission which could destroy their wedded bliss forever! Will Tekkaman choose his love or justice? Will Rin's love for Joji conquer all?

Continue the fight with Tatsunoko Productions' classic heroes in *Infini-T Force Vol. 7*, previously unreleased in English and available for the first time from Nakama Press!

RELEASE DATE
APRIL 22, 2026

FOC DATE
MARCH 30, 2026

232 PAGES

$10.99

PARTIAL COLOR

TEEN+

NAKAMA PRESS

© 2026 Mad Cave Studios Inc. All rights reserved.

INFINI-T FORCE VOL. 7 — ART PREVIEW

© 2026 Mad Cave Studios Inc. All rights reserved.

NAKAMA PRESS

I DIDN'T ASK FOR THIS OGN

AUTHOR: **JENNIE WOOD**

ARTIST: **JOSH CORNILLON**

COLORIST: **MICHAEL E. WIGGAM**

LETTERER: **CHARLES PRITCHETT**

COVER ARTIST: **FRANCINE DELGADO**

If your entire life was online against your will--if everyone knew about your potty training, your first breakup, and even your coming out story--how would you feel?

I Didn't Ask For This follows the members of Not Your Baby Anymore, a group of kids who share one thing in common: their parents are social media influencers who have shared their entire lives online. The group forms a chosen family as each member struggles with how to break away from a life and fame that they didn't ask for and do not want.

RELEASE DATE
APRIL 15, 2026

FOC DATE
MARCH 23, 2026

208 PAGES

$14.99

FULL COLOR

YOUNG ADULT

MAVERICK

© 2026 Mad Cave Studios Inc. All rights reserved.

I DIDN'T ASK FOR THIS OGN – ART PREVIEW

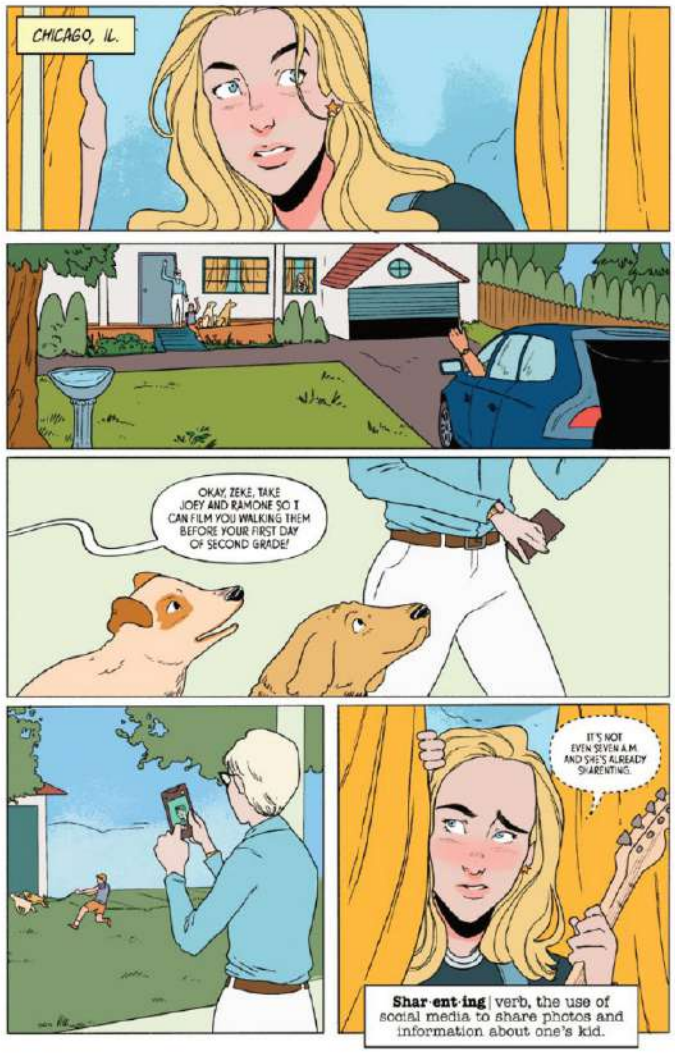

© 2026 Mad Cave Studios Inc. All rights reserved.

MASSIVE

ASTROBOTS

TPB

VOLUME TWO

MASSIVEPUBLISHING.COM

ASTROBOTS TP (VOL. 2)

Writer: **SIMON FURMAN**
Artist: **PHILLIP KNOTT**
Cover Artist: **HECTOR TRUNNEC**

Simon Furman, writer of the original Transformers comic series, creator of Marvel's Death's Head, and writer of Astrobots Volume 1 has teamed up with Philip Knott, known for his work on IDW's Transformers: Last Bot Standing to continue the Mecha-Masterwork based on the toyline designed by Aaron Thomas.Pathfinders, Pioneers...breaking new ground in the furthest reaches of the galaxy...they are — ASTROBOTS.

Collects Astrobots V.2 #1-5

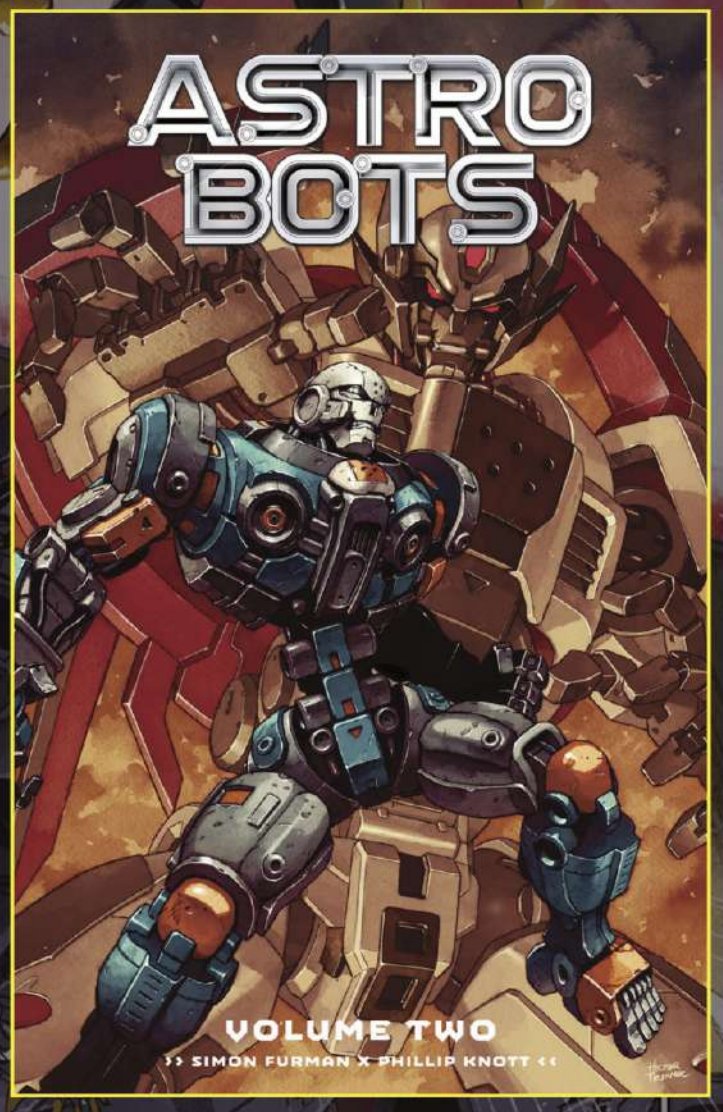

Apr. 29 | **TEEN+** | **PGS: 128**

$17.99/$19.99 | **ACTION / SCI-FI**

1st EDITION "WRAPAROUND" VARIANT
LIMITED TO **1000 COPIES!**

Cover Artist: **PHILLIP KNOTT**

TO BE CONTINUED...

B-10. COME HERE. I THINK...
BARTHSHINB, YES. FOR A WHILE I WAS PRIVY TO THE MASS OF INTELLIGENCE THAT FLOWED INTO ATLAS CITY AND THAT NAME-
... YOU'RE GOING TO WANT TO SEE THIS!
I'VE LOST ALL SENSE OF DIRECTION. YOU SURE IT'S THIS WAY?
POSITIVE. WHAT'S WITH YOU, B-10? FOR DAYS YOU'VE BEEN... DISTRACTED.
I KNOW. I JUST CAN'T HELP WONDERING HOW THEY ARE... ACCLIMATIZING.
THEY?
THE CLONE COLONISTS. THE ONES I... CULTIVATED FOR ATLAS. I KNOW IT'S RIDICULOUS BUT MY FEELINGS FOR THEM ARE... PATERNAL, I SUPPOSE YOU'D CALL IT.
HN.
I'D KEEP THAT TO YOURSELF IF I WERE YOU. SOME MIGHT START TO WONDER WHERE YOUR LOYALTIES LIE.
EH?

WHAT IS IT-? OHH.
UH-HH. AT A GLESS I'D SAY KEEP...
... OUT!
WHAT IS THAT? APOLLO?
DURRMMMM
SKERATTAKK
MOVE!

DAMMIT - I SAID MOVE!
HAHH!
HO!
WHAT ARE THEY?
BIG. TICKED OFF.
AND I'M FLAT-OUT CERTAIN NOT THE WELCOME WAGON!
C'MON...
C-CAN'T... I CAN'T...
YOU BETTER. OR YOU'RE DEAD WEIGHT. LITERALLY!

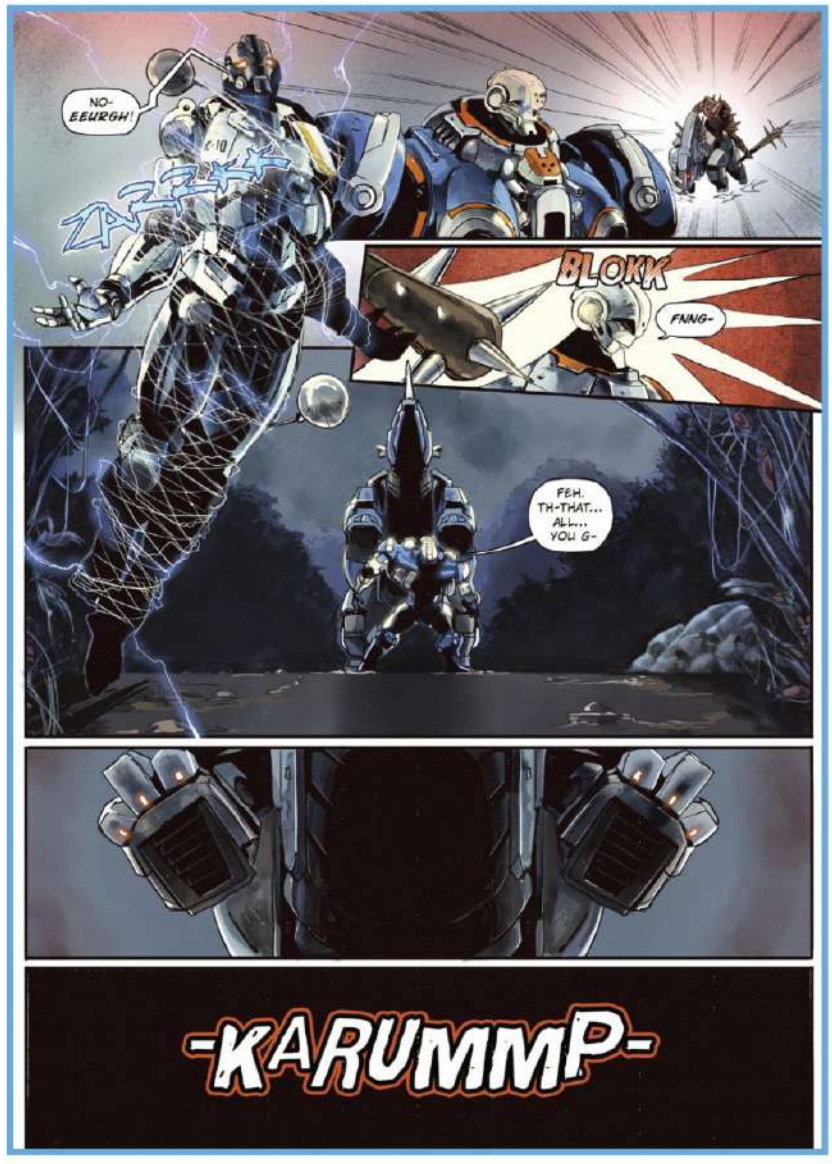
NO- EEURGH!
ZZZZZZ
BLOKK
FNNG-
FEH. TH-THAT... ALL... YOU G-
-KARUMMP-

MASSIVE

YEAR ONE

COLLECTED VOLUMES

ASTROBOTS
[0525MP590]

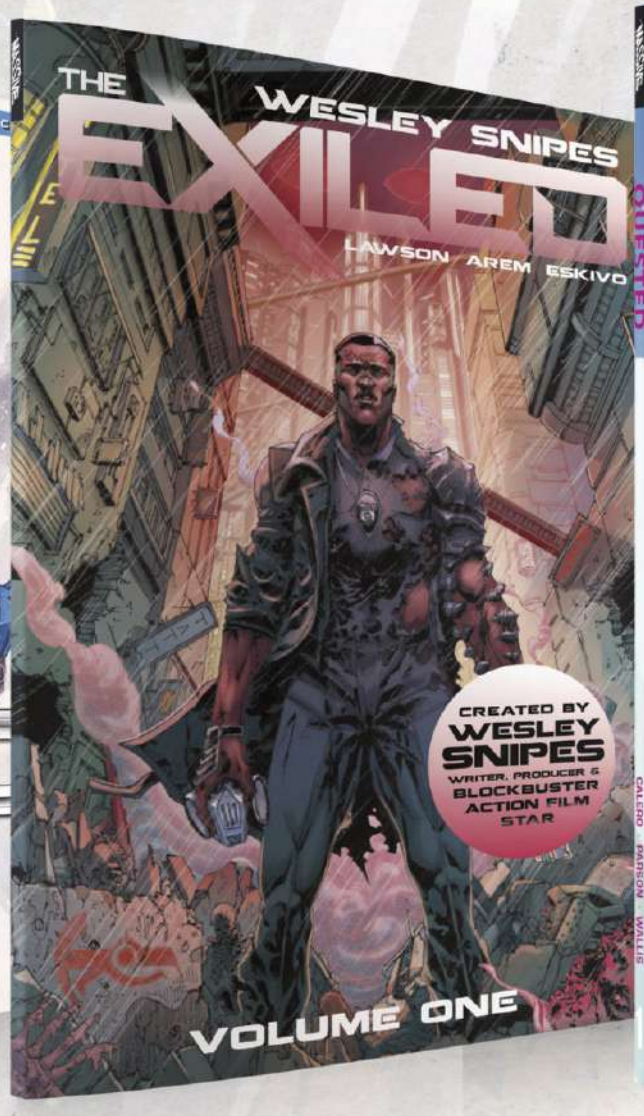

THE EXILED
[1224MP965]

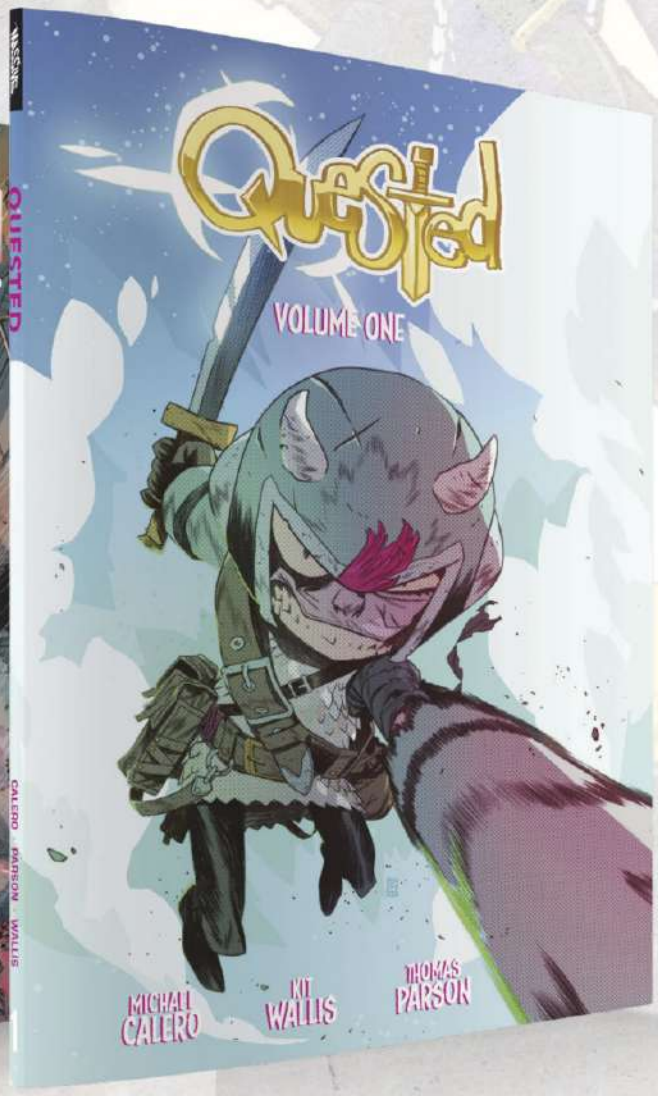

QUESTED
[1224MP964]

AVAILABLE TO ORDER NOW
AT LUNAR DISTRIBUTION!

PREVIOUSLY SOLICITED

[MASSIVE INDIES]

Altruist Comics

ALTRUIST COMICS

[MASSIVE INDIES]

Bullet Adventures

N°7	April 22	$5.99	PAGES:28	RATED T	SUPERHERO

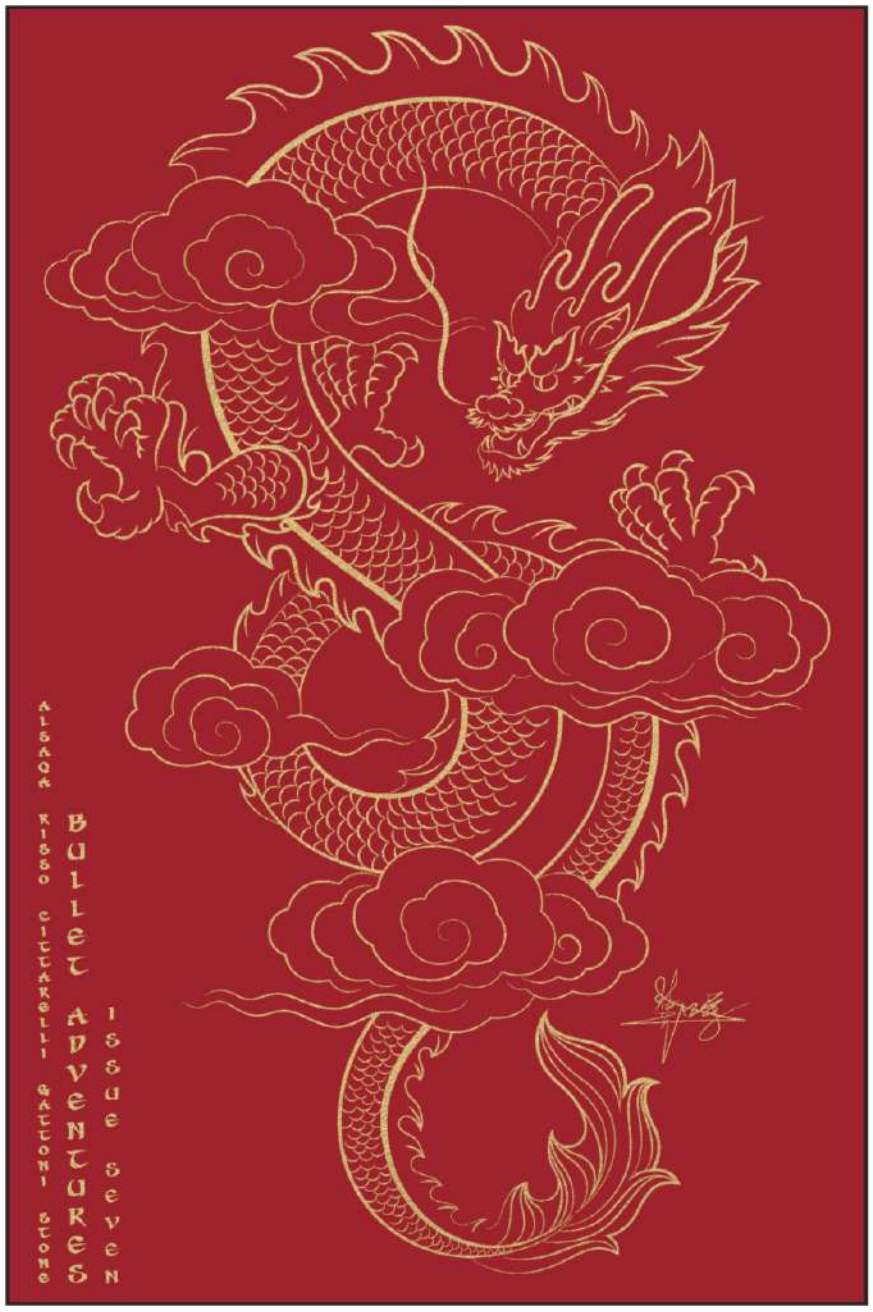

Cover A Fanrong Ji

Cover B André Risso & Francesca Cittarelli

WRITER: JORDAN ALSAQA, RANDY STONE, JAMES QUILLEN
ARTIST: ANDRÉ RISSO, VLAD GERNET
COLORS: FRANCESCA CITTARELLI, VLAD GERNET

Includes a 20 page main story and 8 page backup. Cover B is the third of four connecting covers!

Synopsis:
After last issue's epic cliffhanger, the story picks up with the return of Bullet's old adversary, the Golden Dragon. Can Dale and Lainie trust that he has really changed his ways? They journey East to find out and face a brand new foe in China: Great Wall!

*Cover trade-dress not final

BULLET ADVENTURES PREVIEW

*Cover trade-dress not final

MASSIVE INDIES

APRIL 2026

AMP™

WE BRING THE NOISE.™

AMP COMICS

[MASSIVE INDIES]

NEVERWARS VOL#1

VOL 1	APR 08	$29.99	PAGES:296	RATED PG	ACTION / ADVENTURE

Cover A

ERWIN J ARROZA

WRITERS: DON HANDFIELD, TIM ZAJAROS, AND CHRIS LEMOLE
ARTIST: MARCELO BASILE
COVER A: ERWIN J. ARROZA

THE MAGICAL REALMS OF WONDERLAND, OZ, AND NEVERLAND HAVE BEEN THRUST INTO A DEVASTATING WAR THAT SPANS WORLDS AND GENERATIONS.

A sinister technology created by the Jabberwock twists good into evil, turning beloved childhood figures into shadows of their former selves. Ten years after leaving Oz, Dorothy Gale, now a nurse in World War I, faces horrors both real and magical as whispers of the Jabberwock pull her back into battle where hope may be lost forever. Georgie Bird, a new English recruit, is drawn into Wonderland, where he learns his hidden heritage and discovers his grandmother Alice has become the ruthless Red Queen. Petr Pfanne, a German spotter, crashes into Neverland only to find the war has followed him, and he's lost his ability to fly. In a world where innocence has been shattered, these unlikely heroes must fight not only for their own survival, but for the fate of every world touched by war and wonder. Collected edition includes all 8 issues and the 2 additional first issues!

AMP™
WE BRING THE NOISE.™

*Cover trade-dress not final

WWW.AMPCOMICS.COM

NEVERWARS VOL#1

INTERIOR ART SHOWN

THE HOUSE OF LOWTHER #3

N°3	APR 22	$5.99	PAGES: 32	RATED PG	FANTASY

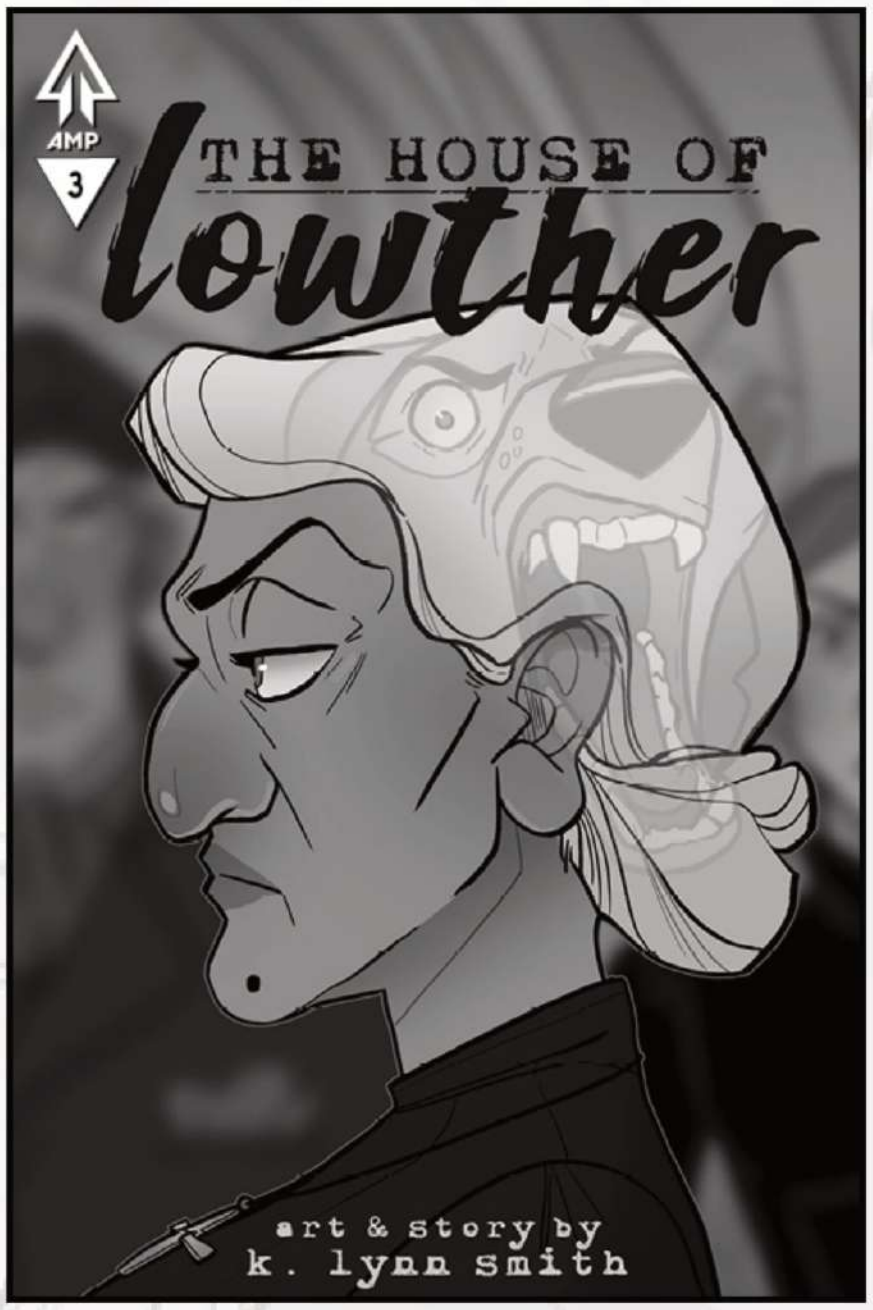

Cover A

K LYNN SMITH

WRITER: K LYNN SMITH
ARTIST: K LYNN SMITH
COVER A: K LYNN SMITH

Amp Comics is proud to present an exciting new supernatural/ fantasy series from multi-talented writer/artist K Lynn Smith. Concluding with the last of three double-sized issues.

Day-to-day life at the house gets tense when a visitor arrives: the owner herself, Mrs. Lowther. And with her comes new methods of 'treatment' for the residents, whether they like it or not. Which begs the question: who are the real monsters here?

The end is here! This is the final double-issue for this volume.

*Cover trade-dress not final

AMP™
WE BRING THE NOISE.™

THE HOUSE OF LOWTHER #3

INTERIOR ART SHOWN

[MASSIVE INDIES]

ANTARCTIC PRESS - EARTH'S COOLEST COMICS

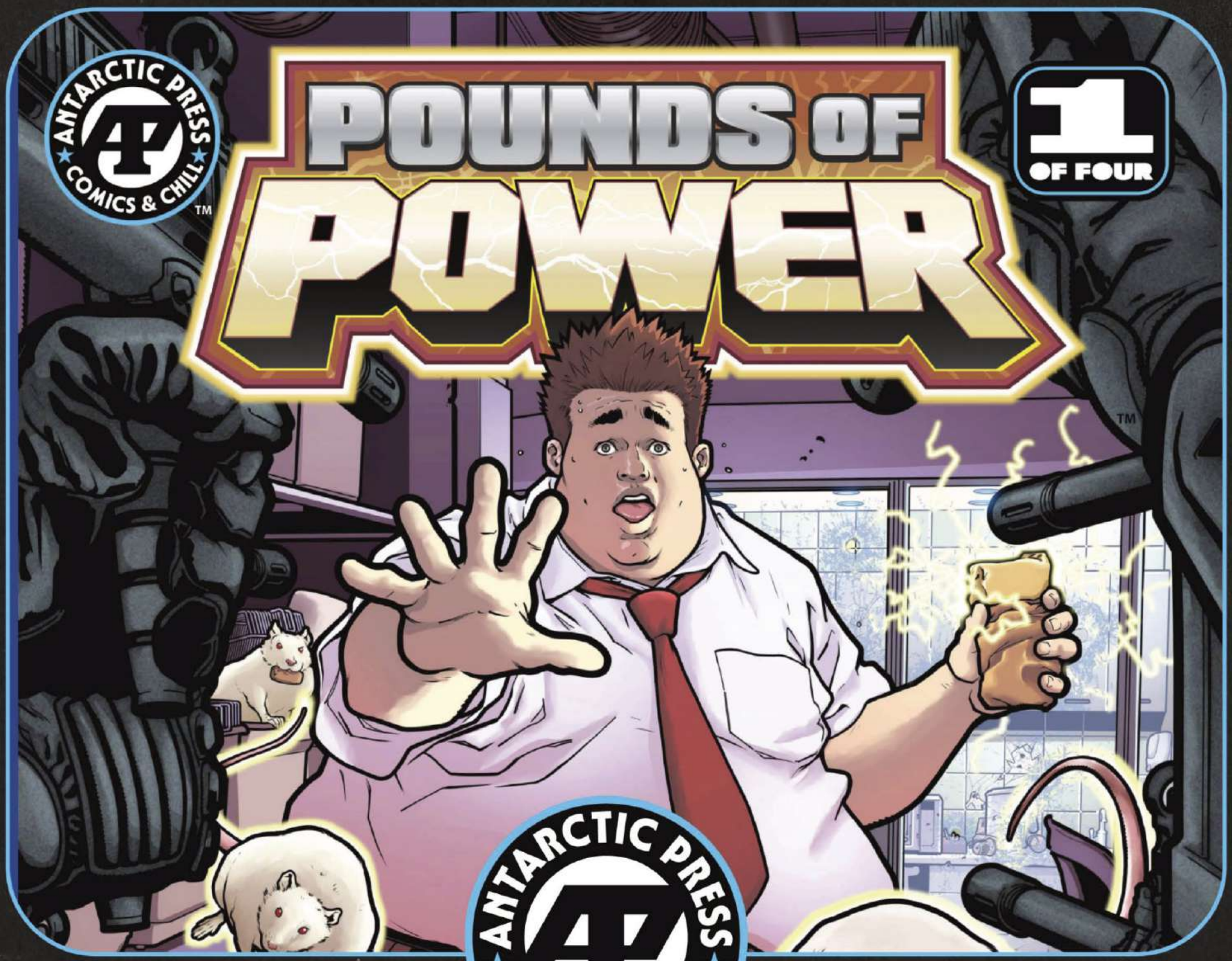

ANTARCTIC PRESS
COMICS & CHILL
TM

APR 2026

APMANGA.COM

POUNDS OF POWER #1 (of 4)

(Miniseries, 24 pgs., FC, $4.99) Creator & Writer: Lahna Turner Artist: Hugo Petrus

Antarctic Press pays tribute to one of the biggest names in stand-up comedy with this miniseries inspired by **Ralphie May**. Johnny is used to being background noise at his job. He fixes problems and keeps his head down. Then a classified project yanks him out of the basement tech department routine and into a world of brilliant ambition, corporate secrecy—and perhaps most importantly, a scientist who sees something in Johnny no one else ever has. As pressure builds inside the company, Johnny faces a simple, terrifying question: What if the thing that made him an easy target is exactly what makes him dangerous, valuable … maybe even heroic? Another fine book from Antarctic Press!

INSPIRED BY THE COMEDIC GENIUS OF RALPHIE MAY!

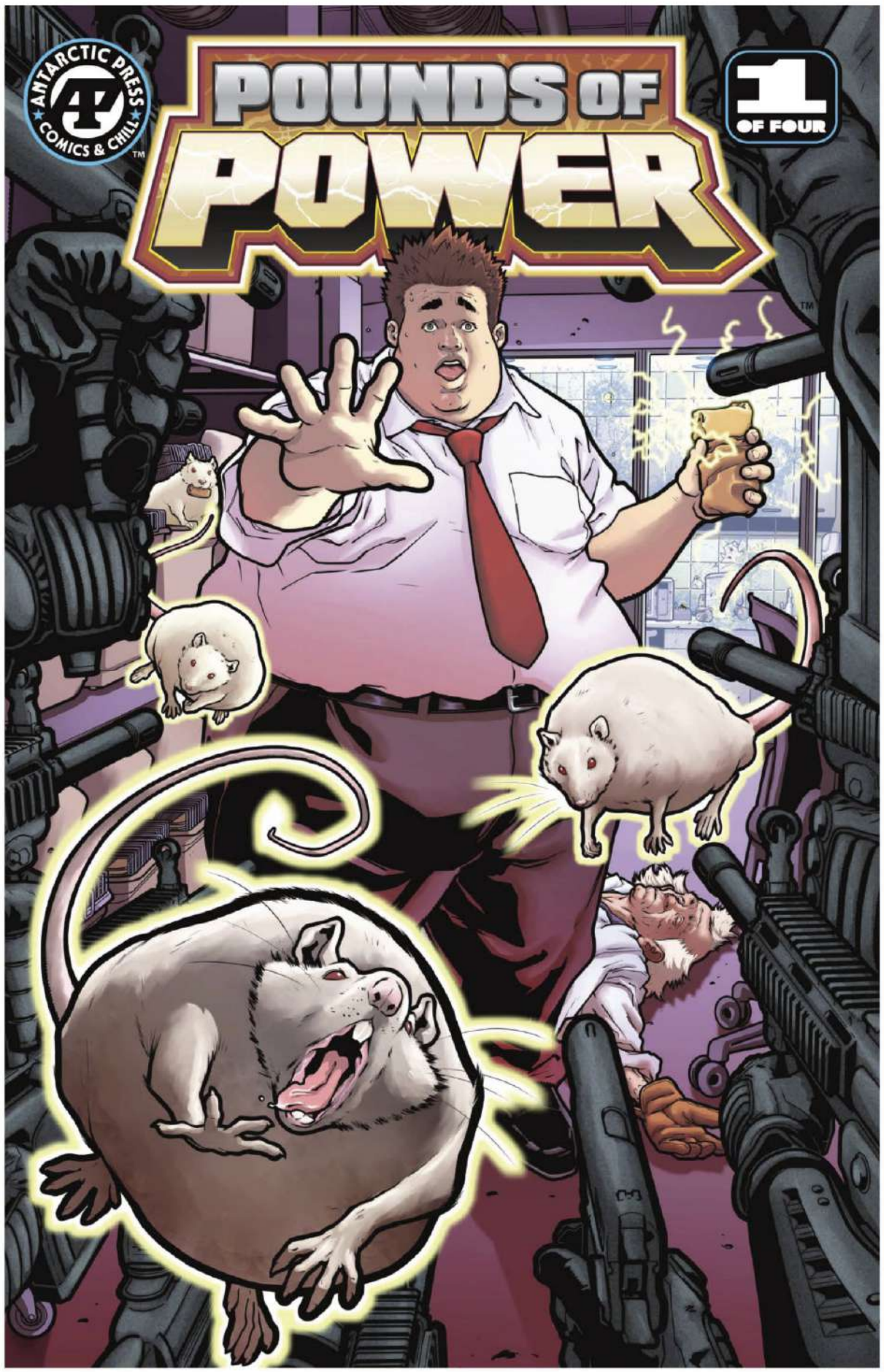

ANTARCTIC-PRESS.COM

WEE-OOO
WEE-OOO
OH NO!
WE'VE GOT TO ACT
FAST!
WEE-OOO
QUICK!
TO THE MICROWAVE!
WHAA--
SHOULDN'T WE EVACUATE THE BUILDING?!
WEE-OOO WEE-
NO!
THE BURRITO IS KEY, MY BOY!

BEEP
BOOP
BEEP
LOOK... I LIKE MEXICAN FOOD BUT...
HEY... SHOULDN'T YOU REMOVE THE FOIL?
I-I DIDN'T KNOW THEY WERE GOING TO USE MY WORK FOR...FOR
EVIL!
WELL, IN GENERAL, I TRY TO STEER CLEAR OF EVIL--
BUT THIS IS YOUR
DESTINY,
JOHNNY!
DES-TOO-NEE?!
YOU'RE NOT SOME KIND OF
LOSER!
YOU'RE BORN TO BE A
HERO!

BAM
WHAM
IT'S UP TO YOU, JOHNNY! YOU'RE THE ONE! YOU MUST SAVE THE WORLD FROM--
GO! GO!
NOW, JOHNNY! EAT THE
BURRITO!
BLAM
BLAM
I...I'M NOT VERY HUNGRY--
GAAH!
EAT THE BURRITO! SAVE THE
WORLD!
BLAM
BLAM
BLAM
BLAM
BLAM
OOOGH!!
AHHH!!

BLAM
BLAM
REEEE!
BA-DUM
BA-DUM
C'COME ON, JOHNNY MOVE! GET THE BURRITO!
KREESH!
OOOH!
HOT!
HOT!
OOOH!
MMM...
MUNCH
BA-WHOOOOOM

LEGACY: THE FINAL CHAPTER #1 (OF 4)
(Miniseries, 24 pgs., FC, $4.99) Story & Art: Fred Perry
ALL NEW SERIES - Antarctic Press is proud to present THE RETURN of Fred (GOLD DIGGER) Perry's longest-running miniseries....Legacy! Acting as the avatar of the ancient demiurge known as the Wrath, Poindexter is all too pleased with the conquest and destruction he has achieved. The inheritors of the Legacy are on the brink of defeat! Except they're not…and the Wrath is going to give his avatar a most EXCRUCIATING view of how he's failed…

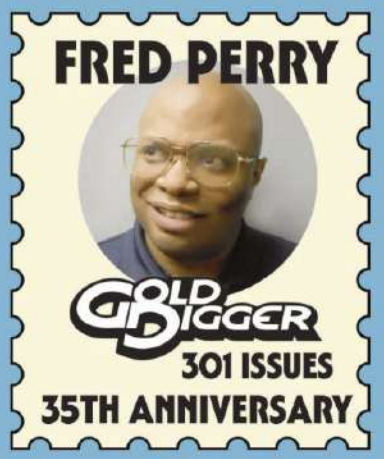

AVAILABLE NOW!

LEGACY BOOK 1 & 2

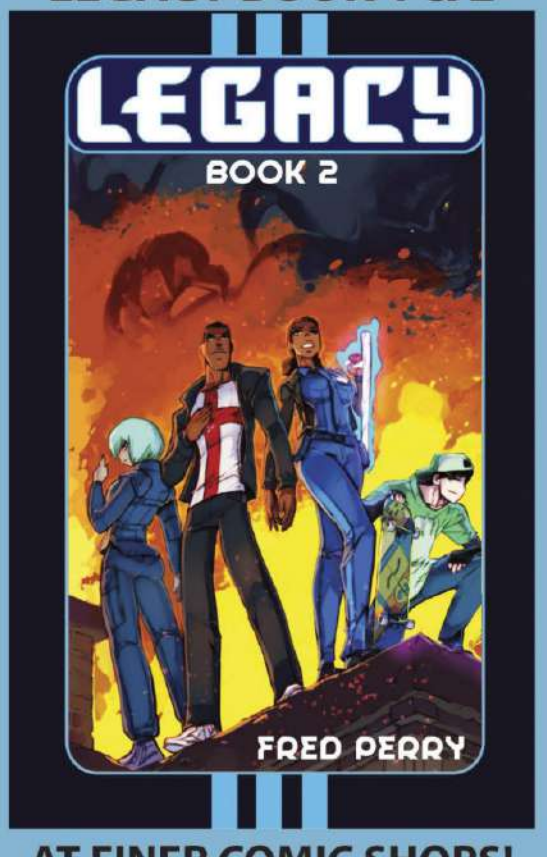

AT FINER COMIC SHOPS!

RUN!
RUN YOU FOOLS!
RUN!!!
YES...!
AS IF THERE WAS A PLACE TO GO!
AS IF THERE WERE A PLACE TO HIDE!
AS IF EVERY SOUL IN THIS CITY WEREN'T CONSUMED BY THE WRATH!
AVATAR!
YOUR WILL IS OUR COMMAND!
WE SEE THE SHADOWS OF YOUR WRATH!
LEND US YOUR FURY AND WITH IT, SHALL WE OVERWHELM THOSE CHILDREN WHO OPPOSE US!
... IN DUE TIME.
WE'VE WORKED SO HARD TO CLAIM THIS VICTORY!
LET'S HAVE A BIT OF--
RUN...
OH!!!
AVATAR...
MY LIEGE!

WE MUST HAVE...
A FEW WORDS...
IN PRIVATE!

BUT... MY LIEGE...
THEY'RE DOOMED!!
THEY'LL DIE!
THE LEGACY IS--
DIE BUT STAND A--
LOOK AGAIN, AVATAR!
LOOK AT HOW YOUR WRATH-SHADOWS FAULTED!
SEE HOW QUICKLY THE LEGACY GROWS WITHIN THOSE CHILDREN!!!
WITH EVERY MOMENT IN THE FIGHT...
THEY ATTUNE... THEY GAIN!!!
WHILE YOU TOYED WITH THEM, THEY GREW!!!
LOOK AT THE OPPORTUNITY YOUR HUBRIS LOST FOR US!!!

CRITTERVERSE

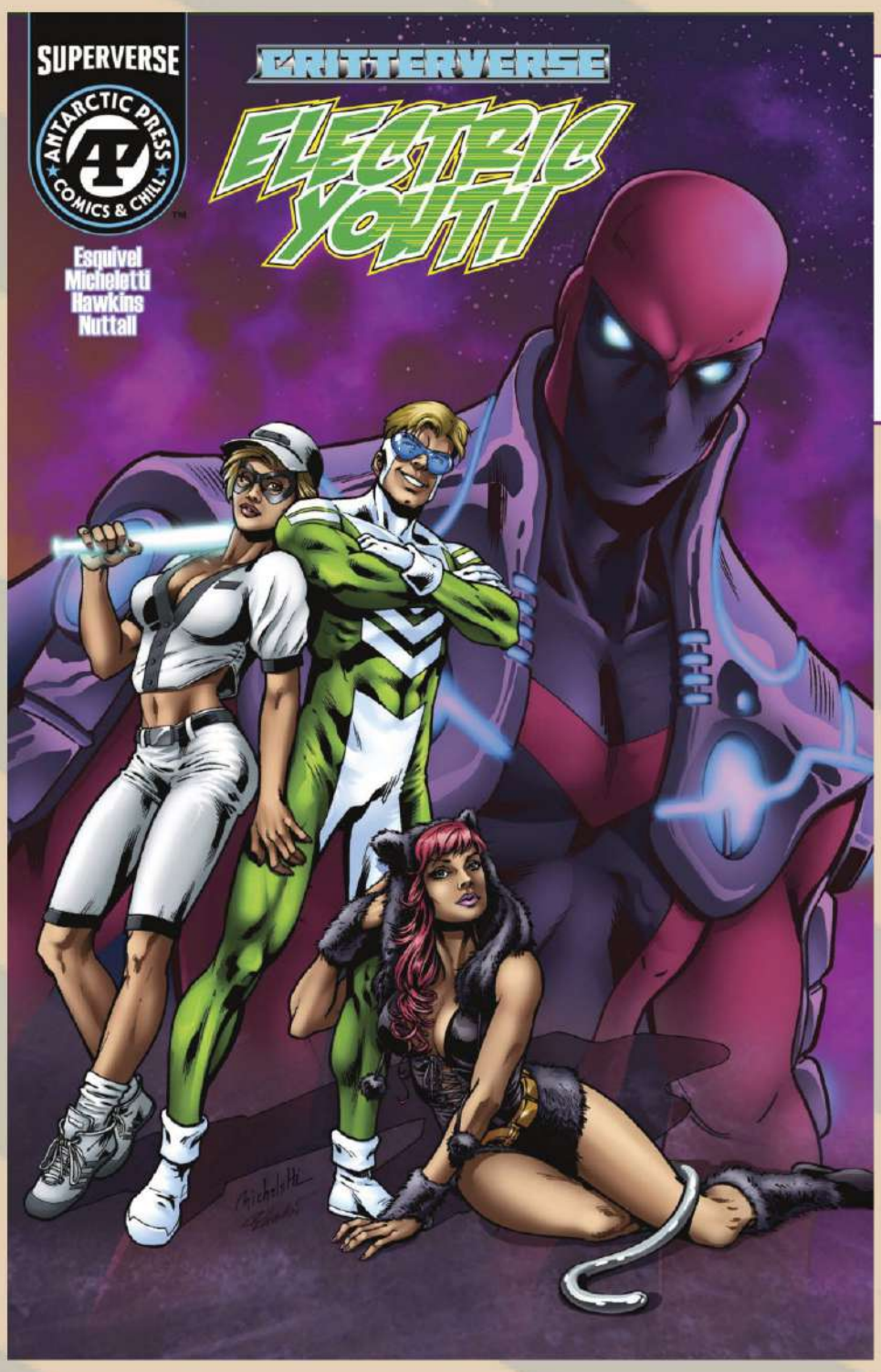

CRITTERVERSE PRESENTS #3 CVR A
(Bimonthly series, Full Color, 24 pgs., $4.99)
Story: Eric Esquivel
Art & Cover: Rene Micheletti
Electric Youth takes a trip through the endless possibilities of his life with Paradox as his guide! But can the fastest hero in the Critterverse outrun his mistakes? Another great book from Antarctic Press!

CRITTERVERSE PRESENTS #3 CVR B
(Bimonthly series, Full Color, 24 pgs., $4.99)
Story: Eric Esquivel Art: Rene Micheletti
Cover: Izoneto Ademar
Izoneto Ademar charges up the visuals yet again with a dazzlingly dynamic variant cover, with Electric Youth showcasing his sizzling speed! Bolt for your favorite online local or online retailer to reserve your copy now, because it won't strike twice! Another great book from Antarctic Press!

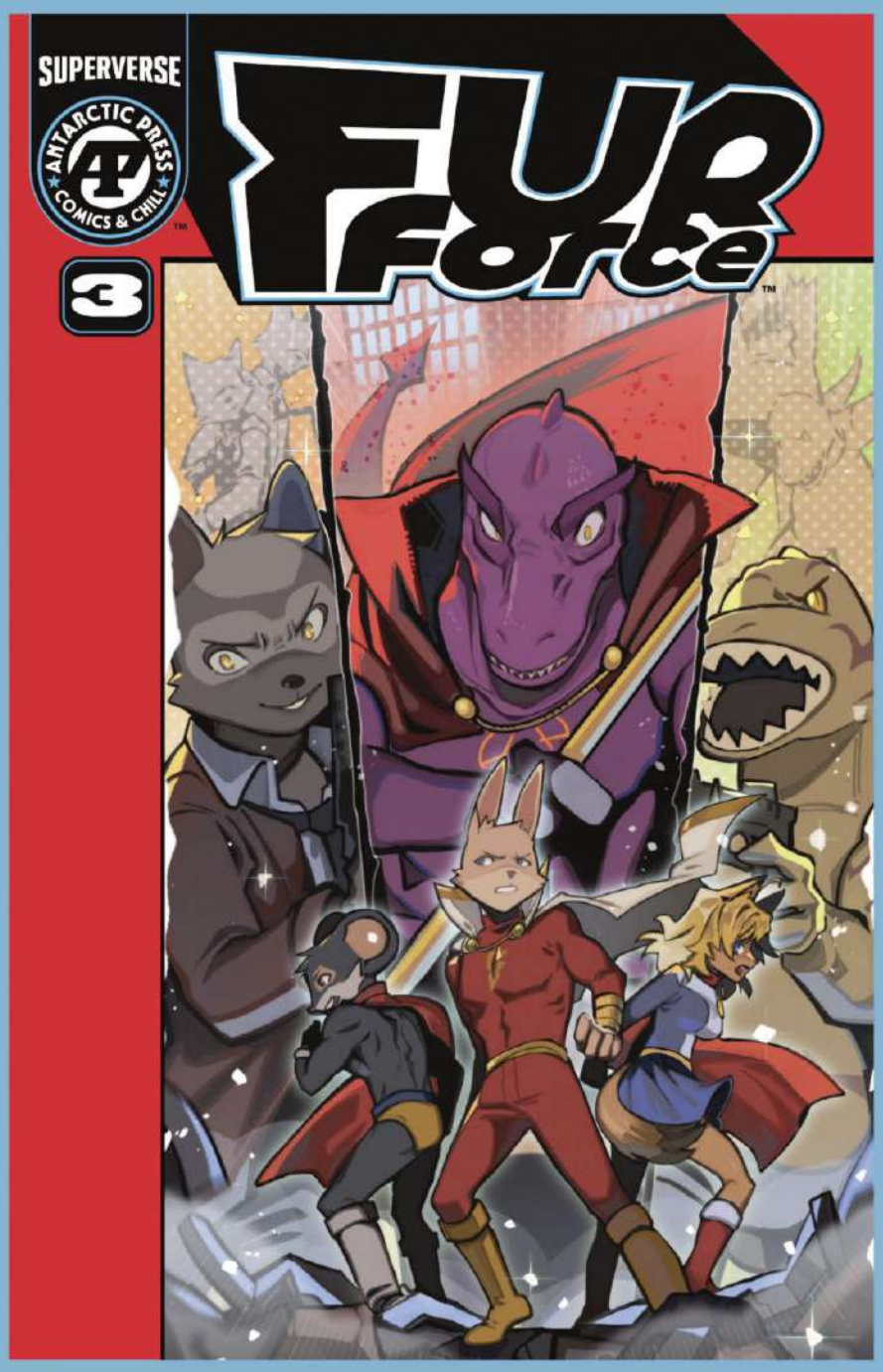

NEED A FURRY FIX?

WE GOT YOU COVERED! (IN HAIR!)

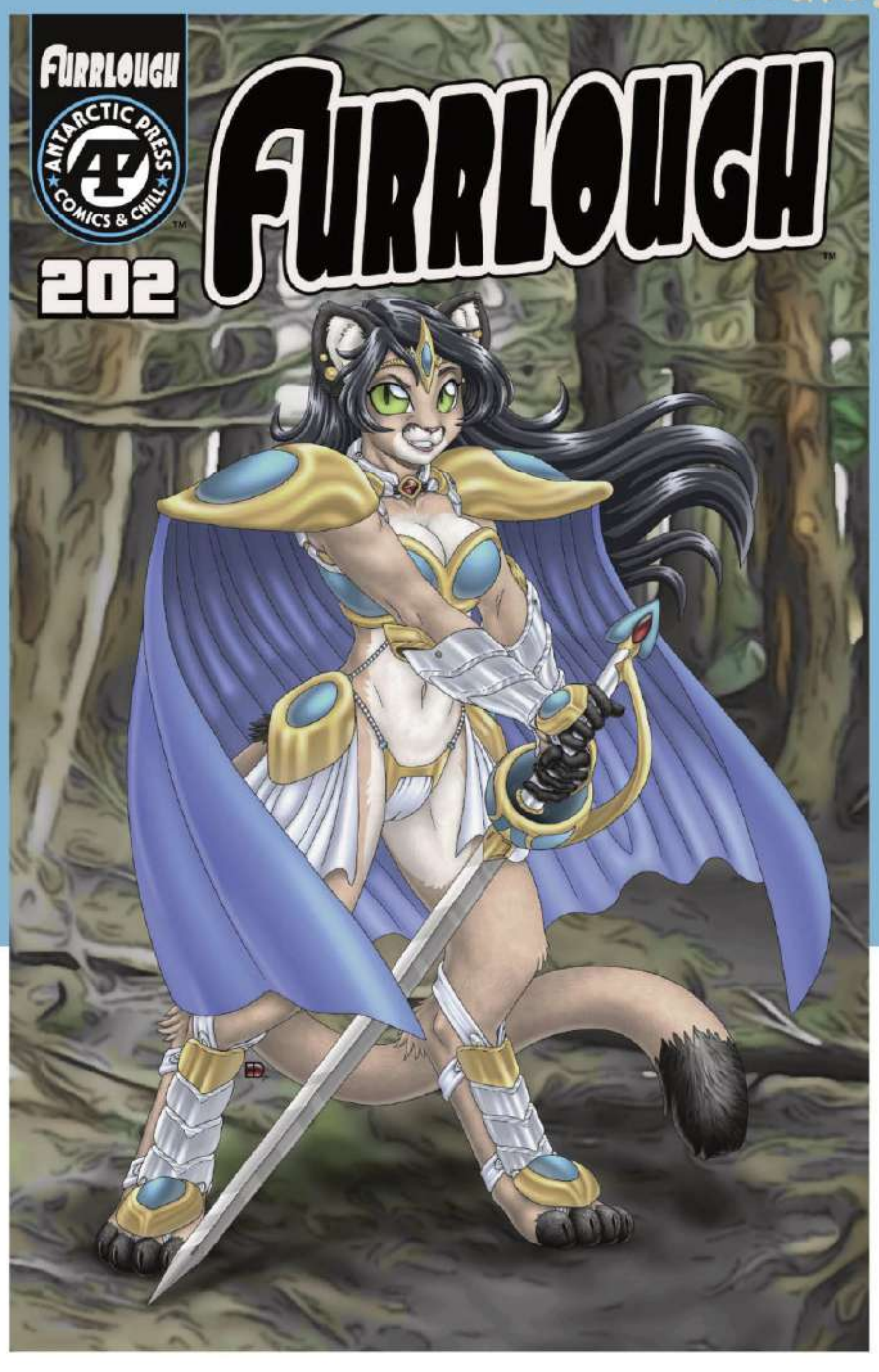

FURFORCE #3 (OF 3)
(Miniseries, 24 pgs., FC, $4.99)
Story: Larry Guidry
Art & Cover: Berna Işıl Büber
Up from the depths comes the newest threat to the FUR FORCE: The DEMON DINOSAUR rises to destroy the warm-bloods and give rise to the reptiles of old! Furry power from Antarctic Press!

FURRLOUGH #202
(ongoing, 48 pgs., FC, $6.99)
Story & Art: Various Cover: Holly Daughtrey
The best in furry creators are featured in this Mammoth-sized issue! Furry fineness from your furever friends at Antarctic Press!

Have You Been Asking For Cool New Comic Stories?

YOUR PRAYERS ARE ANSWERED

EXCITING COMICS #58
(Ongoing, 24 pgs., FC, $4.99)
Story: Dan Eubanks, Jamie Collins
Art & Cover: Dan Eubanks
Paladin and M gain an unlikely ally as they continue to uncover the corruption within the city. They realize time is no longer on their side and rush to save the city before it's too late, but encounter a hefty obstacle along the way. Antarctic Press at its best!

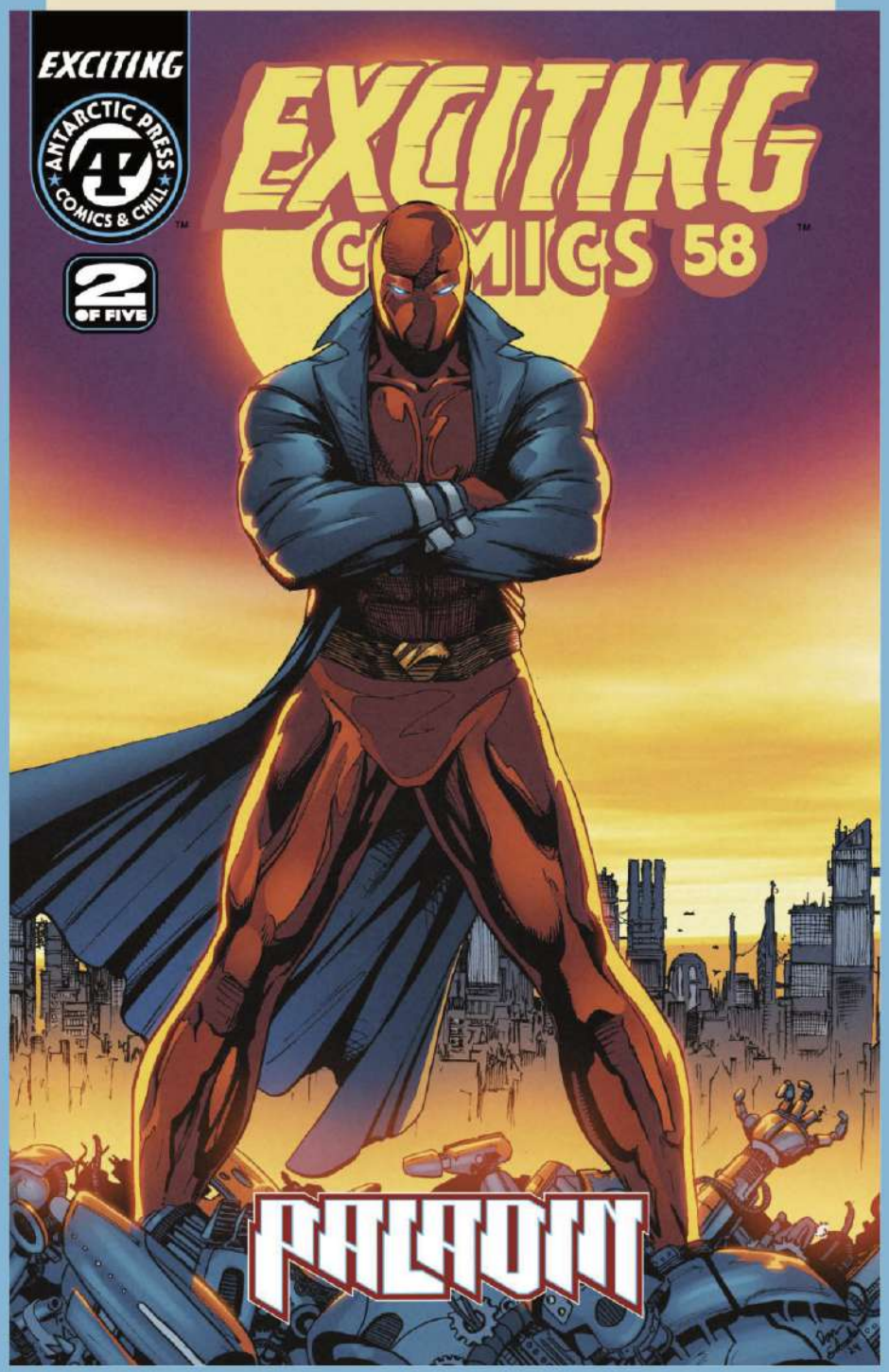

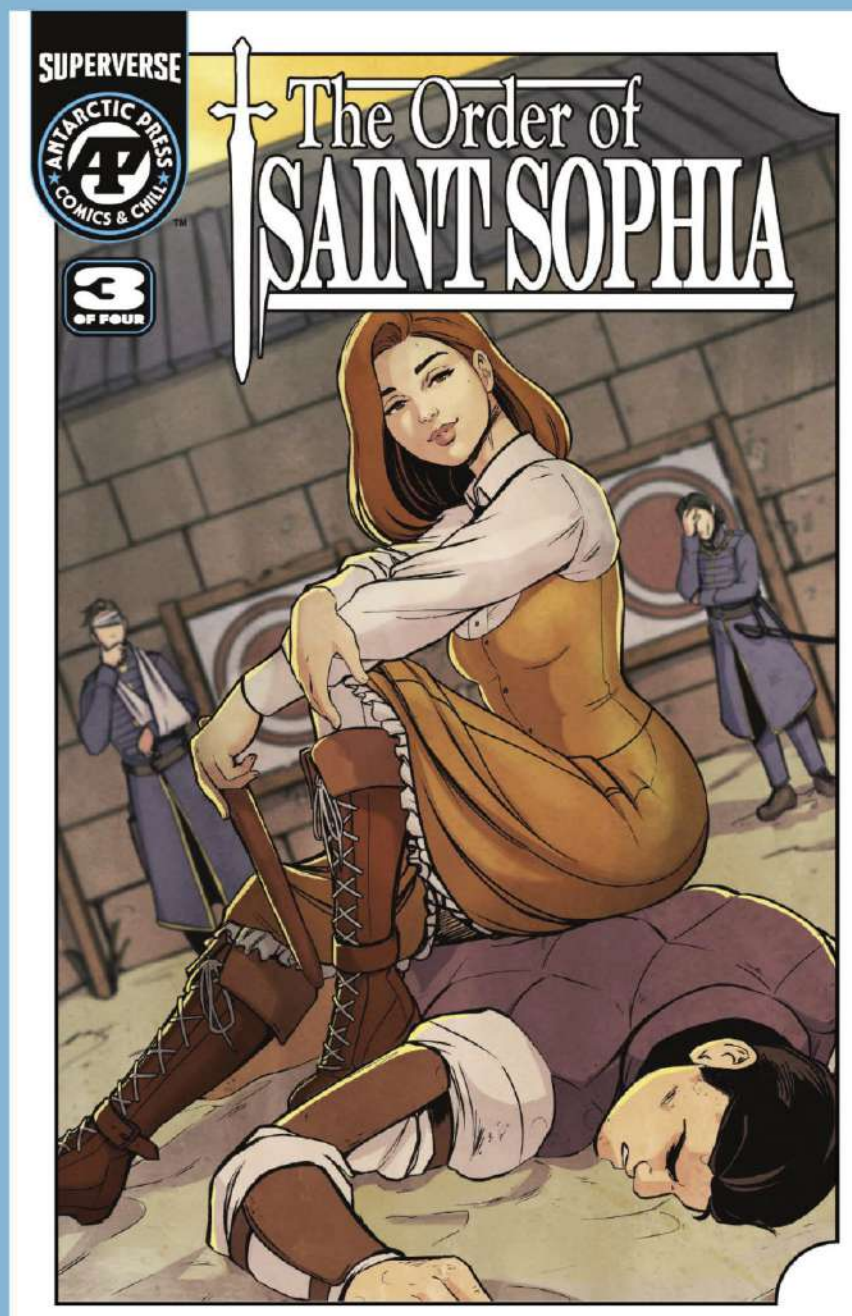

THE ORDER OF SAINT SOPHIA #3 (OF 4)
(Miniseries, 24 pgs., FC, $4.99)
Story: Kathryn Heil Art & Cover: Heath Heil
Someone is killing the stewards of the Order of Saint Sophia, the disbanded sisterhood of assassins. Officer Quinn Faber needs to find out if his charge, Amelia Redhand, is involved. Luckily for Quinn, Amelia has a blind spot when it comes to her handsome steward. Another Antarctic Press Indy presentation.

SCI-FI

SHAMAN KANE #2 (OF 3)
(Miniseries, 24 pgs., FC, $4.99)
Story Art & Cover: David John Broughton
Intergalactic bounty hunter SHAMAN KANE has warped free of the pages of Planet Comics into his own miniseries! Get on board with the intergalactic bounty hunter as he chases after the scum of the galaxy! Another Sci-Fi thriller from Antarctic Press!

SCI-FIDO

DOG SUPREME TPB
(Softcover TPB, FC, 96 pgs., $19.99)
Story: Joe Wolfe Art: Erik Pérez Garcia
Cover: Daniel Coronado
Collects Dog Supreme #1-3 from Antarctic Press. Meet the most powerful of all cosmic corgis, Dog Supreme, ruling in this collection of his own miniseries, where none can question or doubt him—except maybe for one little girl. When the Kanarian conqueror finds himself mysteriously bereft of his powers and stranded on the backwater world of Earth, he must rely on a (shudder) human to help him survive the horde of hunters out for vengeance against him!

Public Domain 2 of 6

TOMORROW GIRL #17A
(Ongoing, 24 pgs., FC, $4.99)
Story: David Furr Art & Cover: Terry Parr
Tomorrow Girl teams up with Airgirl and Catgirl along with BLACK SHIVA as they uncover the sinister plan of the Valkyrie. Another great book from Antarctic Press!

Fun Fact:

Yfory is the Welsh word for "tomorrow!"

WILL MEUGNIOT VARIANT COVER

TOMORROW GIRL #17B
(Ongoing, 24 pgs., FC, $4.99)
Story: David Furr Art: Terry Parr
Cover: Will Meugniot
Comics industry veteran Will Meugniot delivers this gorgeous variant homaging a classic Silver Age issue by Joe Simon and Jack Kirby! You too can pay tribute to this incredible work by reserving your copy today at your local or online retailer! Antarctic Press at its finest!

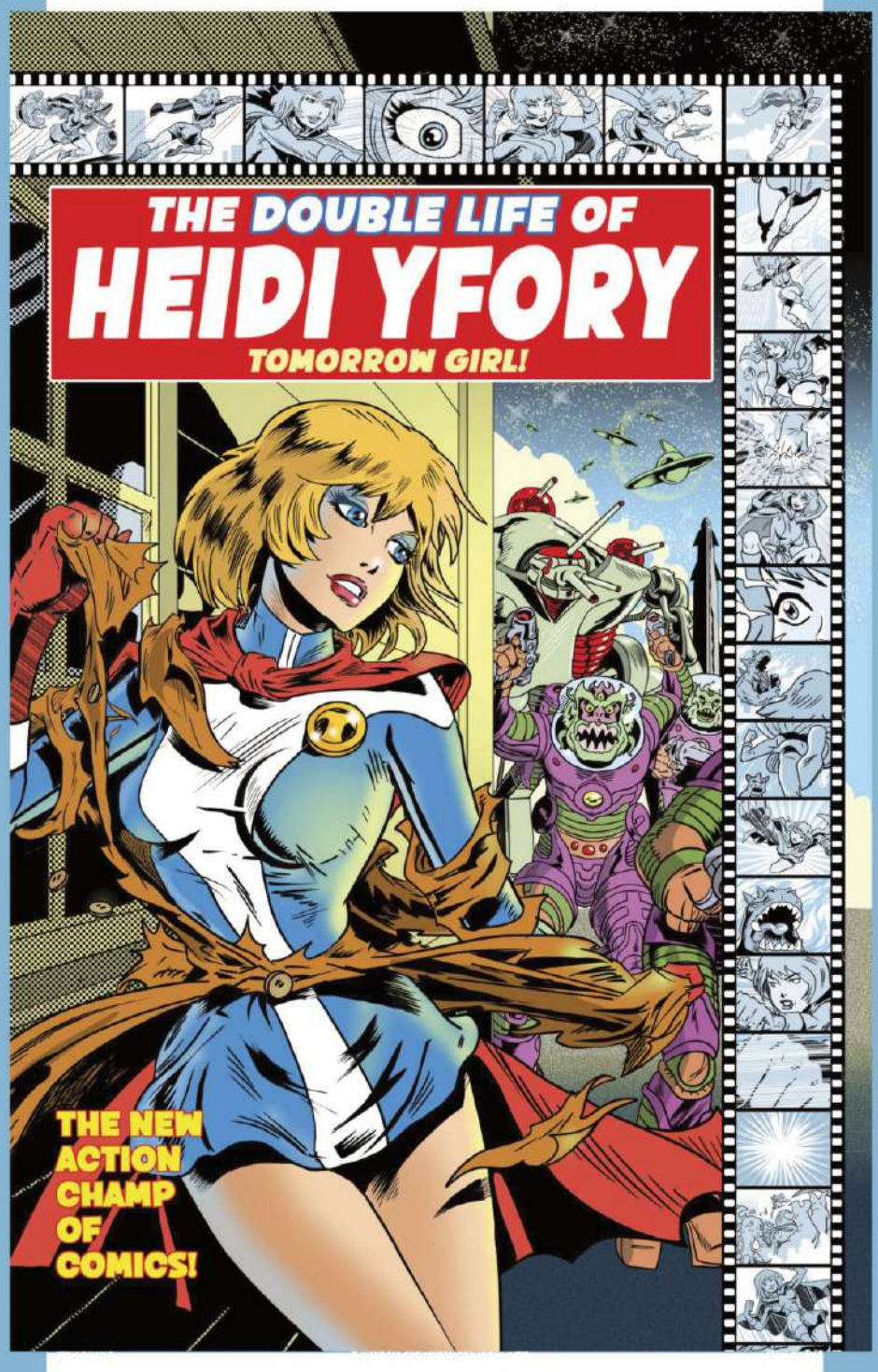

HEAVY METAL MAGAZINE

N°5	APRIL 29	$14.99	PAGES: 232	RATED T+	SCI-FI - FANTASY - HORROR

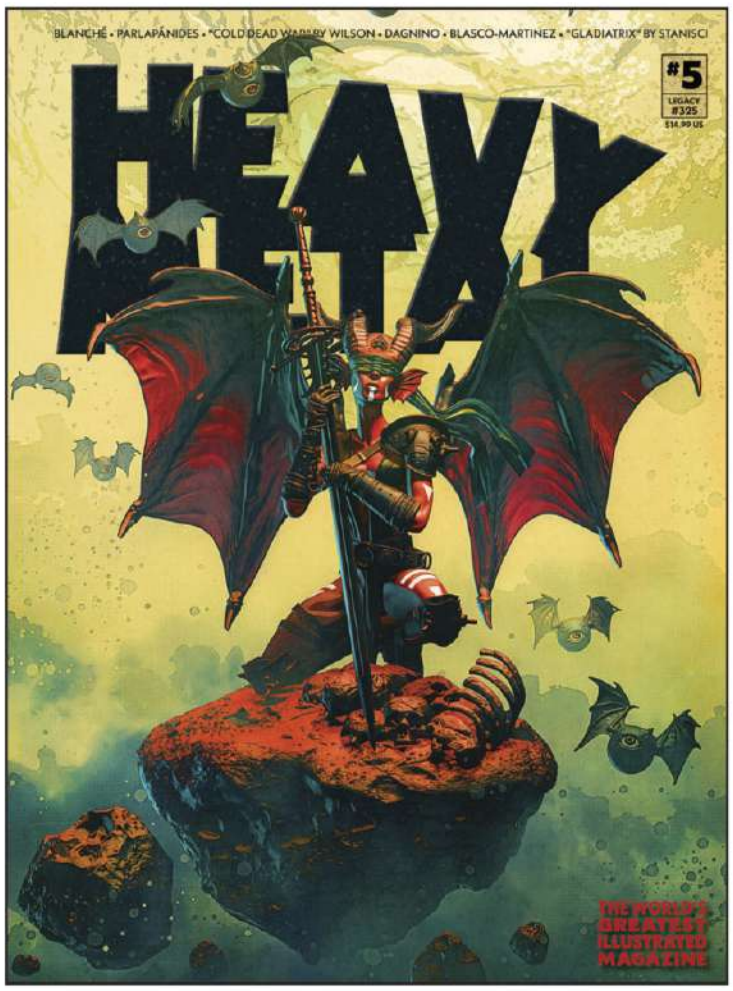

Cover A **Pascal Blanché**

WRITERS: DAN GORDON, CHARLEY PARLAPANIDES, VLAS PARLAPANIDES, CRAIG WILSON, PHILLIPE PELAEZ, SIMONA MOGAVINO, FERNANDO FERNANDEZ, PHILLIPE GAUCKLER, FERNANDO DAGNINO

ARTISTS: MARCO FAILLA, JOHN STANISCI, PHILLIPE GAUCKLER, FERNANDO DAGNINO, CARLOS GOMEZ, BENJAMIN BLASCO-MARTINEZ, CRAIG WILSON

One full turn of the sun since *HEAVY METAL* returned in full stride with renewed force, the magazine moves forward as *Gladiatrix* by Dan Gordon and John Stanisci, *Ink* by Charley Parlapánides, Vlas Parlapánides, and Marco Failla continues to unfold, and *Cold Dead War* by Craig Wilson closes a chapter.

Dark Horizons by Philippe Pelaez and Benjamin Blasco-Martinez begins its run, a post-apocalyptic science fiction series set on Kepler-452 b, where a forbidden zone has claimed every expedition sent beyond it. *Thellus* by Simona Mogavino and Carlos Gómez makes its debut as a new science fiction saga, introducing a myth-infused world ruled by absolute power and laying the groundwork for a broader story of domination and resistance.

Also featured are *Blue Angel,* a near-future military science fiction story by Philippe Gauckler, *The Callistan Menace,* a classic science fiction adaptation adapted by Fernando Fernández, and *Turing Test for Humans* by Fernando Dagnino.

Beyond these highlights, the issue includes a varied range of additional features that reinforce *HEAVY METAL*'s bold editorial mix.

Cover B **John Stanisci**

HEAVY METAL MAGAZINE #5

BLUE ANGEL

THELLUS

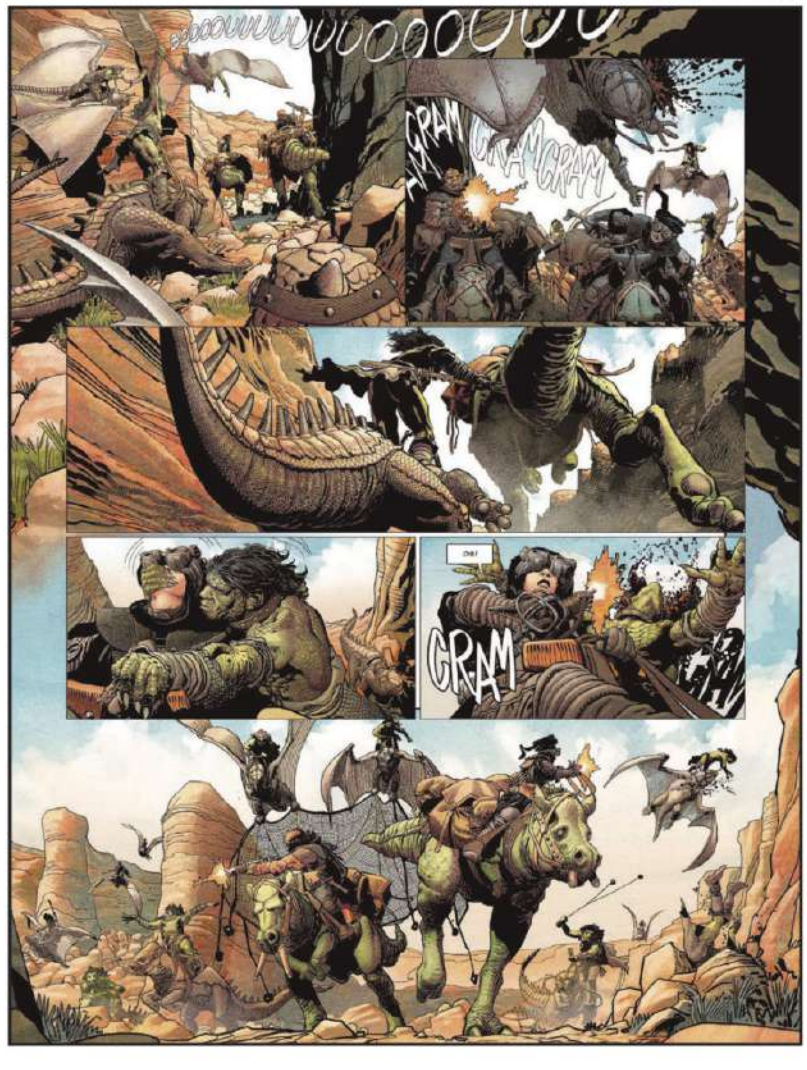

HEAVY METAL MAGAZINE #5

THELLUS

NOIR HORIZON

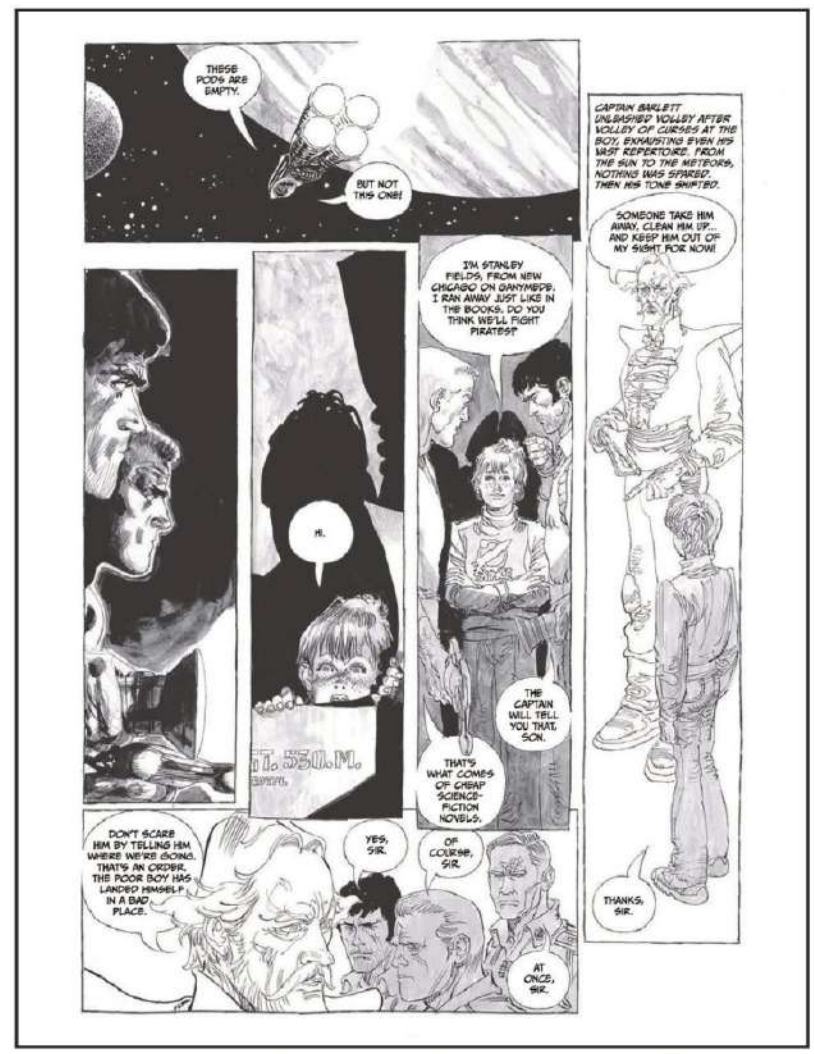

THE CASTILLAN MENACE

NOIR HORIZON

[MASSIVE INDIES]

Hoffman International

HOFFMAN INTERNATIONAL

[MASSIVE INDIES]

EYRIE Magazine #9

N°9	Apr 09	$8.95	Pages:44	Rated PG	Horror / Sci- Fi

EYRIE evokes the feel of classic horror magazines while offering new and imaginative stories, all brought to you by Mike Hoffman and Company!

Hoffman International

HOFFMAN INTERNATIONAL

[MASSIVE INDIES]

OCTAVIA Magazine #2

N°2	APR 08	$8.95	Pages:32	Rated PG	Horror / Sci- Fi

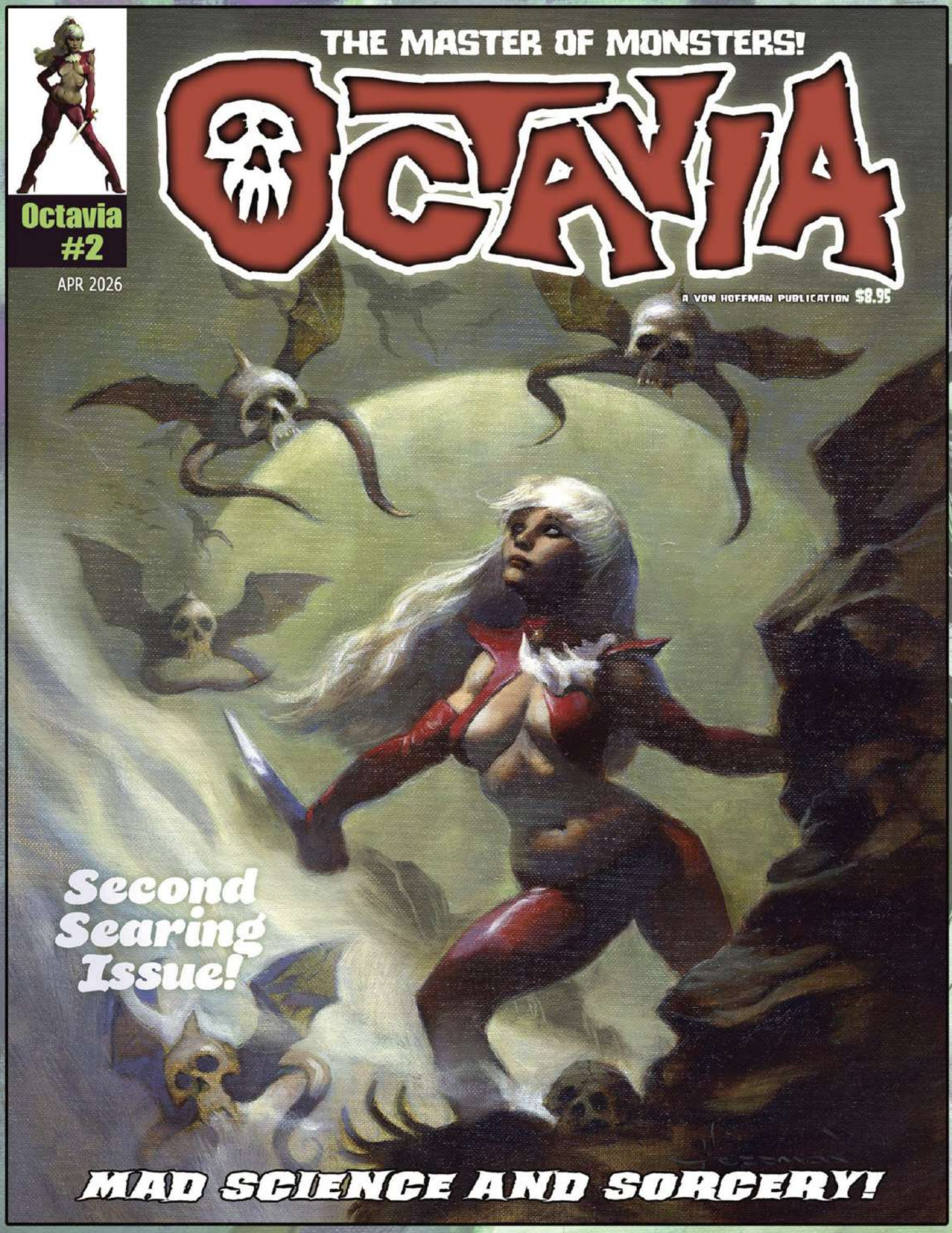

Follow the adventures of the white-haired Sorceress Octavia as she conducts horrific experiments in her remote castle, deep in the heart of Spain!

Hoffman International

INSIGHT EDITIONS

APRIL 2026

IN PARTNERSHIP WITH

MASSIVE INDIES

INSIGHT EDITIONS

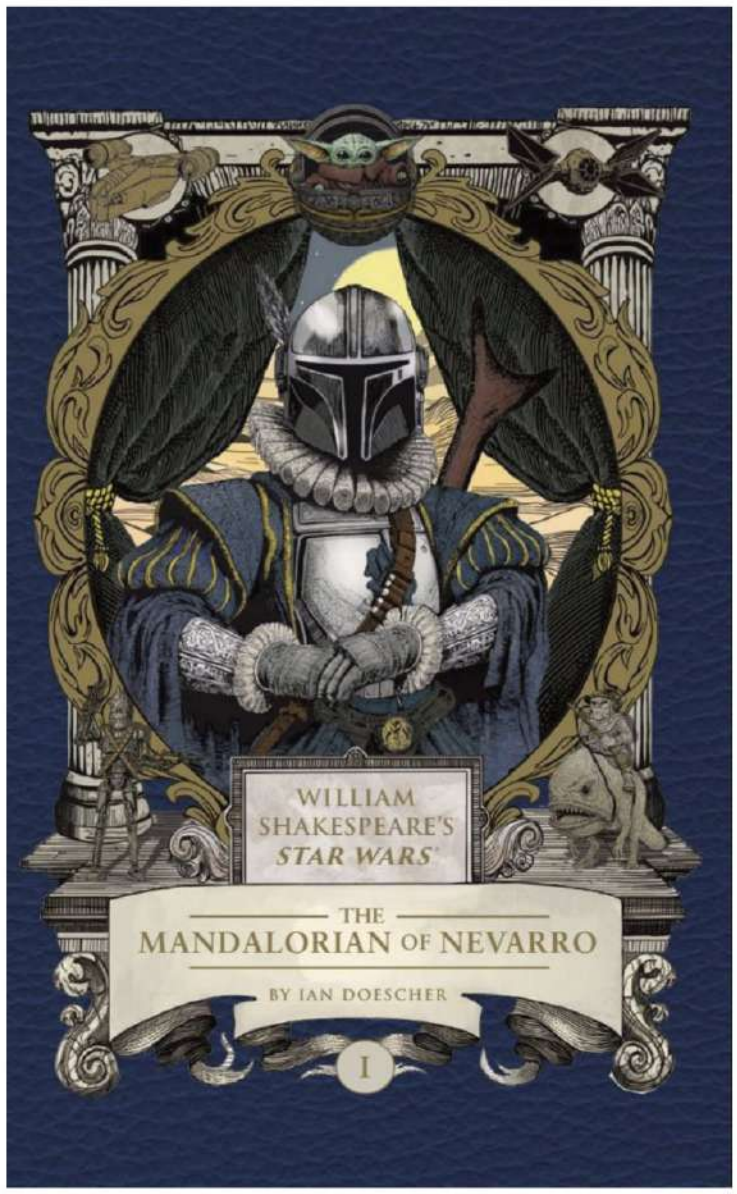

APRIL 2026

PRICE: $21.99 US

ISBN: 979-8-3374-0265-9

FORMAT: Hardcover

TRIM (in): 5.25 x 8

PAGE COUNT: 184

WORD COUNT: 32,412

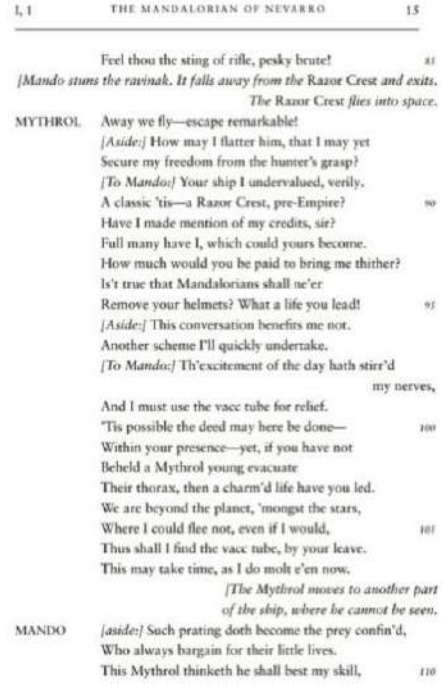

I, 1 THE MANDALORIAN OF NEVARRO 15

Feel thou the sting of rifle, pesky brute!
[Mando stuns the ravinak. It falls away from the Razor Crest *and exits. The* Razor Crest *flies into space.*

MYTHROL Away we fly—escape remarkable!
[Aside:] How may I flatter him, that I may yet
Secure my freedom from the hunter's grasp?
[To Mando:] Your ship I undervalued, verily.
A classic 'tis—a Razor Crest, pre-Empire?
Have I made mention of my credits, sir?
Full many have I, which could yours become.
How much would you be paid to bring me thither?
Is't true that Mandalorians shall ne'er
Remove your helmets? What a life you lead!
[Aside:] This conversation benefits me not.
Another scheme I'll quickly undertake.
[To Mando:] Th'excitement of the day hath stirr'd my nerves,
And I must use the vacc tube for relief.
'Tis possible the deed may here be done—
Within your presence—yet, if you have not
Beheld a Mythrol young evacuate
Their thorax, then a charm'd life have you led.
We are beyond the planet, 'mongst the stars,
Where I could flee not, even if I would,
Thus shall I find the vacc tube, by your leave.
This may take time, as I do molt e'en now.
[The Mythrol moves to another part of the ship, where he cannot be seen.

MANDO *[aside:]* Such prating doth become the prey confin'd,
Who always bargain for their little lives.
This Mythrol thinketh he shall best my skill,

WILLIAM SHAKESPEARE'S STAR WARS: THE MANDALORIAN OF NEVARRO (HC)

PART THE FIRST

By: Ian Doescher

The Bard returns to a galaxy far, far away in the newest book in the NYT bestselling series, retelling the events of the hit Disney+ show The Mandalorian in the classic meter of William Shakespeare.

Enjoy the adventures of the Mandalorian and Grogu all over again, now with a fun Shakespearean twist! *William Shakespeare's Mandolarianus: Part the First* continues the *New York Times* bestselling William Shakespeare's *Star Wars* series and retells the events of season one of *The Mandalorian* in the meter and style of the Bard himself. Designed to read like a classic Shakespearean play, including dialogue from each character in the show, stage directions, and plenty of Easter eggs, the book also features twenty richly inked illustrations that capture these iconic *Star Wars* characters in their Elizabethan period outfits.

SELLING POINTS

NEW ADDITION TO *NYT* BESTSELLING SERIES. Five years after publication of *The Merry Rise of Skywalker* and our reissues of the series in 2025, we are adding an all-new volume following the events of *The Mandalorian* retold in iambic pentameter.

WITH STUNNING ILLUSTRATIONS. Twenty woodcut-style illustrations accompany the text, putting a playful Shakespearean spin on the characters from *The Mandalorian*.

HIGHLIGHTING FAN-FAVORITE CHARACTERS. Each character from the show, from Boba Fett to Moff Gideon, takes the spotlight with reimagined dialogue in Shakespearean style.

© & ™ 2026 LUCASFILM LTD. Used Under Authorization. -

INSIGHT EDITIONS

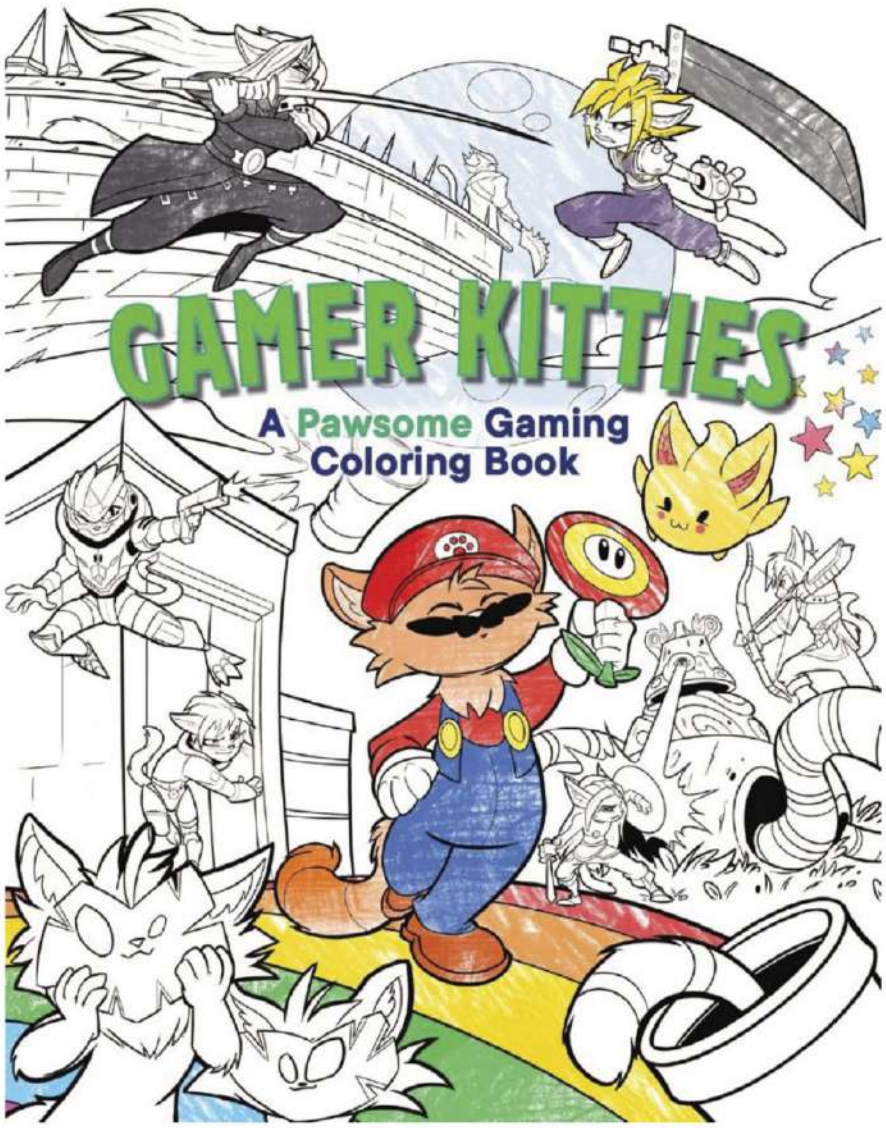

APRIL 2026

PRICE: $14.99 US

ISBN: 979-8-3374-0258-1

FORMAT: Softcover

TRIM (in): 8.5 x 10.875

PAGE COUNT: 64

WORD COUNT: 100

GAMER KITTIES

A PAWSOME GAMING COLORING BOOK

From Lara Clawft to Meowlania, embark on a coloring adventure with dozens of the most memorable video game heroes through the decades, now reimagined as cute, heroic cats!

Classic video games and cuddlable cats collide in this adventurous and charming coloring book featuring over 60 original illustrations of cats reimagined as iconic video game characters and their memorable stories. This coloring book is a great way to relax with your kitty and reminisce about your favorite video games as it explores the most nostalgic, epic, heartbreaking, and blood-pumping moments throughout video games, from the moment Cloud met Aerith to the Tarnished facing down the Malenia and beyond. It's time to take your nine lives, level up, and relive the greatest video game moments with the most nostalgic—and most adorable—coloring book.

SELLING POINTS

DECADES OF MEMORIES: Cuddle up with your fluffy friend and enjoy decades of incredible video game moments and characters, all reimagined as adorable kitties.

FAN-FAVORITE CHARACTERS: Master Chief. Zelda. Kratos. Astarion. Elizabeth and Booker. Your favorites are all here, but now their meow is as fierce as their weapons! Relive and experience the greatest video game journeys, with 60+ original images of cute cats fighting bosses, exploring landscapes, and powering up!

INSIGHT EDITIONS

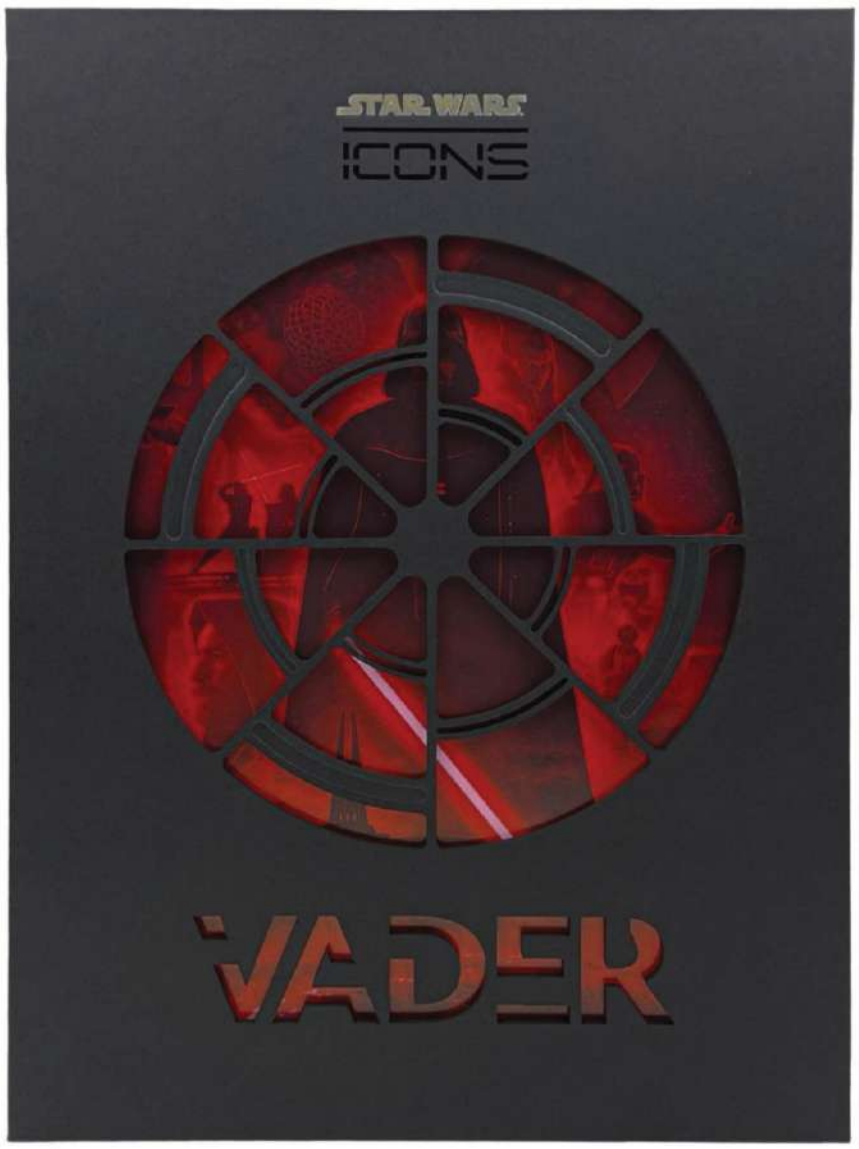

APRIL 2026

PRICE: $225.00 US

ISBN: 978-1-64722-522-3

FORMAT: Hardcover

TRIM (in): 11 x 15

PAGE COUNT: 492pp book
including 2x6pp + 2x8pp gatefolds

WORD COUNT: 159,431

STAR WARS ICONS: DARTH VADER (HC)

Unmask one of the most memorable villains of all time and discover the incredible story behind the creation and the legacy of the galaxy's most complex character, Darth Vader.

No *Star Wars* character has made a bigger impact on pop culture than Darth Vader. Since debuting in the original 1977 *Star Wars* film, Darth Vader continues to be one of the most iconic and enduring elements throughout the saga. *Star Wars Icons: Darth Vader* covers the character's journey, from his genesis in George Lucas's first drafts of *Star Wars* to Anakin Skywalker's tragic fall to the dark side in the prequel trilogy, and beyond.

SELLING POINTS

A DETAILED HISTORY OF DARTH VADER: Comprehensive and revelatory, this book takes an in-depth look at Darth Vader's role in the Star Wars galaxy, through film, television, novels, comics, video games, and more

DISCOVER ENGAGING IMAGERY AND COLLECTIBLE INSERTS: Illustrated with a treasure trove of rare imagery, including candid on-set photography, stunning concept art, and collectible inserts

EXCLUSIVE INTERVIEWS: This deluxe volume features exclusive new behind-the-scenes interviews with key Star Wars creatives and contributors to the character's legacy

© & ™ 2024 LUCASFILM LTD. Used Under Authorization.

INSIGHT EDITIONS

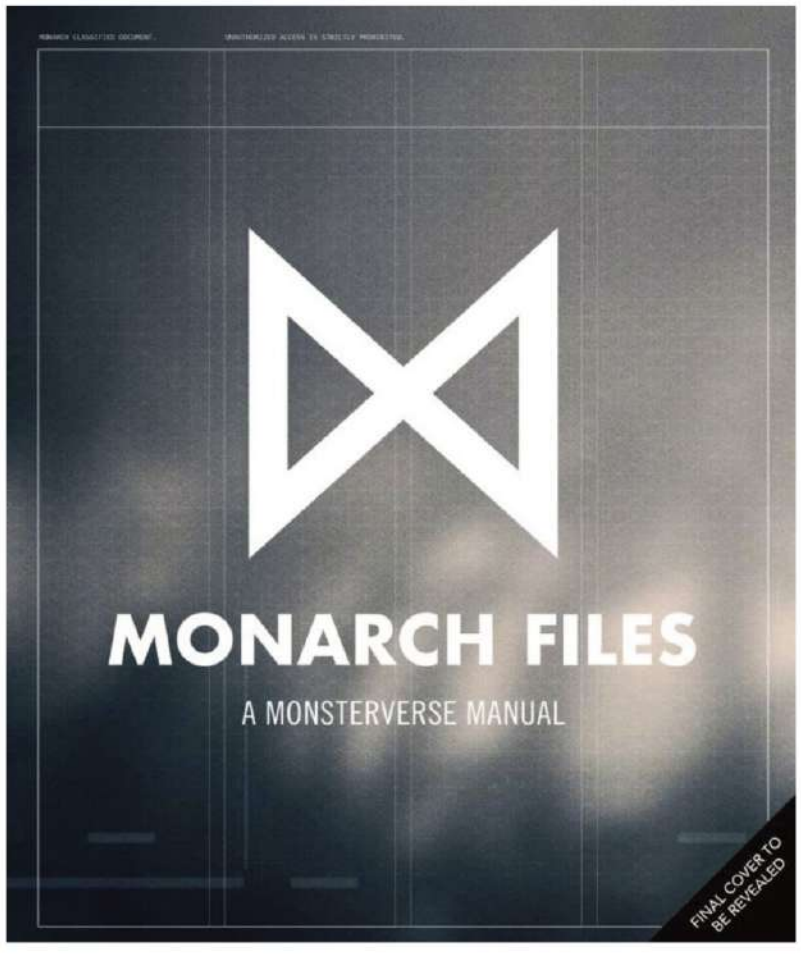

APRIL 2026

PRICE: $50.00 US

ISBN: 979-8-88663-632-1

FORMAT: Hardcover

TRIM (in): 9.25 x 11

PAGE COUNT: 160 pages, including 8pp booklet in envelope + 5 inserts + 6 die-cut tabs

WORD COUNT: 50,000

The Titans of the Monsterverse have conquered the big screen and now, with this deluxe guide, their mysteries are revealed in full. This Monarch manual is filled with artwork and information that uncovers the secrets of the Monarch organization: employees, technology, and the Titans themselves, including Godzilla, Kong, Mothra, King Ghidorah, and many more!

THE MONARCH FILES: A MONSTERVERSE MANUAL (HC)

"ATTN: MONARCH AGENTS AND RESEARCHERS

Attached for immediate review are *The Monarch Files*: A comprehensive, vital, and highly sensitive dossier on all currently known Monsters, Titans, and Massive Unidentified Terrestrial Organisms (MUTOs). You will find up-to-date behavioral profiles, physiological analyses, and capability assessments.

Also contained within are field reports detailing operatives' encounters with MUTOs. It is expected that every Monarch employee study these recounts with diligence.

Note: High-resolution photographs are included where possible, but artist approximations have been substituted in for cases when mission photographers did not return from their field surveys.

All information contained herein on employees, technology, and geographical locations is confidential, for Monarch employees with Clearance Level 3 and above. DO NOT DISSEMINATE."

SELLING POINTS

Attached for immediate review are *The Monarch Files*: A comprehensive, vital, and highly sensitive dossier on all currently known Monsters, Titans, and Massive Unidentified Terrestrial Organisms (MUTOs). You will find up-to-date behavioral profiles, physiological analyses, and capability assessments.

Also contained within are field reports detailing operatives' encounters with MUTOs. It is expected that every Monarch employee study these recounts with diligence.

FROM THE MONARCH VAULT: The first, and only official guide of creature art on the Titans of the Monsterverse with hi-res imagery and gorgeous artwork!

© 2024 Legendary. Used with permission. All Rights Reserved. - *Godzilla* is a trademark of Toho Co., Ltd. The *Godzilla* character and design are trademarks of and copyrighted by Toho Co., Ltd. Used with permission. All Rights Reserved. -

UNAUTHORIZED DUPLICATION IS STRICTLY PROHIBITED.

THESIS AND INITIAL FIELD NOTES

THE HOLLOW EARTH

THE BELIEF IN A subterranean world—a world deep beneath our planet's surface—has permeated ancient myths and legends from every culture. Caves and rivers were often seen as the entrances to the netherworld (literally, "world below"), which was often conflated with the realm of the dead or some otherwise supernatural place. Tales of visits to this strange world beneath our feet abound. One thing they all have in common is perilous crossings guarded by terrifying monsters.

Beginning in the seventeenth century, with the rise of modern scientific thought, various notable scholars proposed theories of a Hollow Earth. One of the earliest and most prominent of these was Edmond Halley, the revolutionary astronomer after whom Halley's Comet is famously named. In order to explain anomalous magnetic compass readings, Halley proposed that the Earth contained a series of nested, concentric shells, each shell separated from the others by an atmosphere. Theories of a Hollow Earth flourished in the eighteenth and nineteenth centuries but gradually fell out a favor by the early twentieth. By midcentury, such ideas were considered obsolete and unsupportable.

The discovery of Titans turned that on its head. William Randa, one of the founders of Monarch, became fixated on Hollow Earth theory as an explanation for how creatures of such massive proportions could remain undetected for so long. He expanded Monarch's expeditions to search for evidence of and entrances to the subterranean realm, thus beginning the modern era of Hollow Earth studies. Hollow Earth's discovery is largely due to the work of Dr. Nathan Lind, a former Monarch researcher thrust

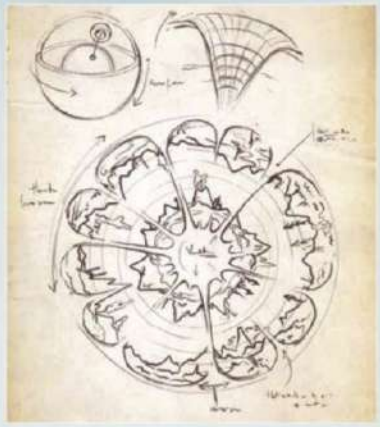

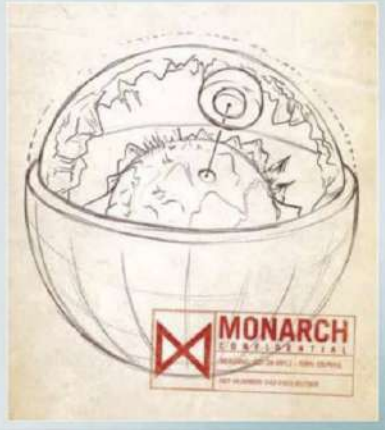

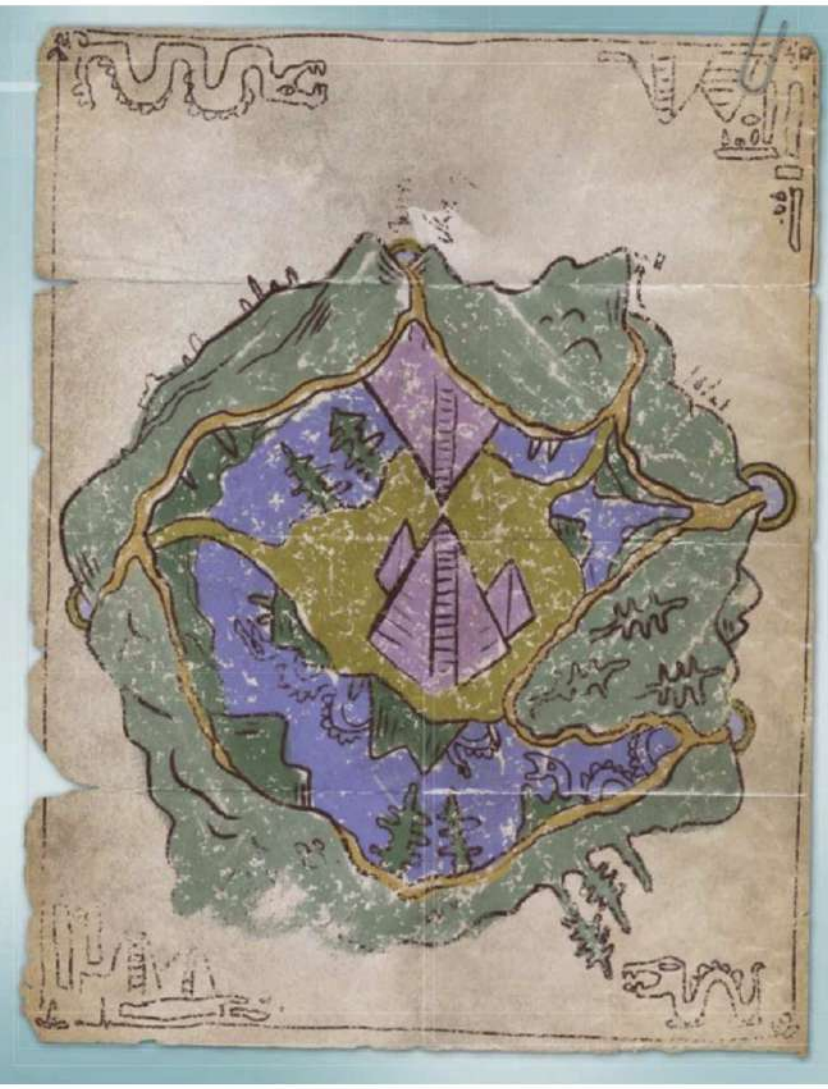

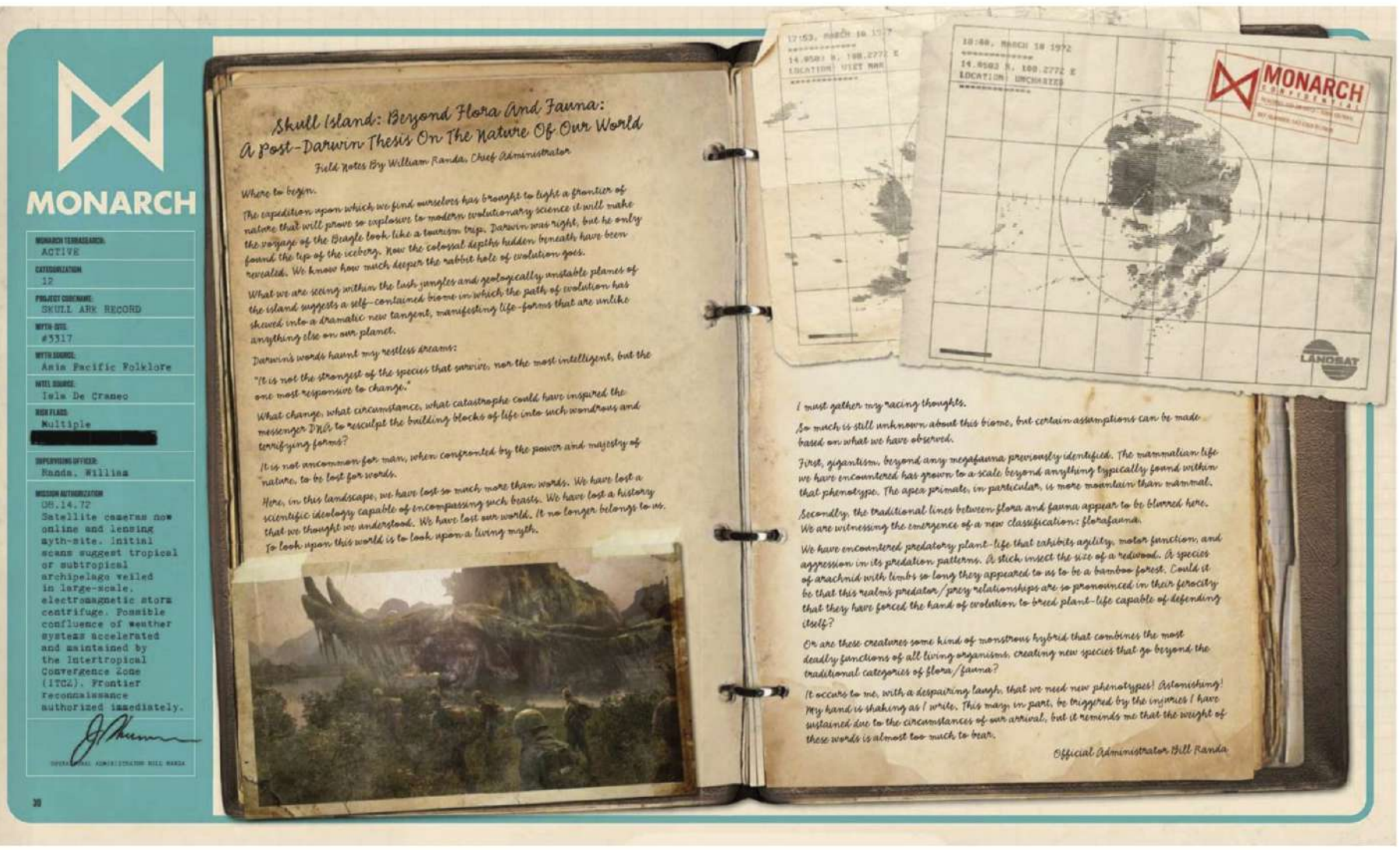

© 2024 Legendary. Used with permission. All Rights Reserved. - *Godzilla* is a trademark of Toho Co., Ltd. The *Godzilla* character and design are trademarks of and copyrighted by Toho Co., Ltd. Used with permission. All Rights Reserved.

INSIGHT EDITIONS

APRIL 2026

PRICE: $27.99 US

ISBN: 979-8-33740-232-1

FORMAT: Hardcover

TRIM (in): 7.25 x 9.5

PAGE COUNT: 144

WORD COUNT: 20,285

CONTRIBUTORS

Author: **Marc Sumerak** is an Eisner and Harvey Award–nominated writer and editor whose work over the past two decades has been featured in comics, books, and video games showcasing some of pop culture's most beloved franchises, including Marvel, *Star Wars*, Harry Potter, *Back to the Future*, and many more. He is based in Cleveland, Ohio.

Author: **Jenn Fujikawa** is a lifestyle and pop culture author, content creator, and host. She has created content for Lucasfilm, Marvel, Disney, and more. Jenn is the author of multiple fandom-based cookbooks including *Star Wars: The Life Day Cookbook*, *Star Wars: The Padawan Cookbook*, *Ghostbusters: The Official Cookbook*, *Parks and Recreation: The Official Cookbook*, and many more. For more of her recipes check out her Instagram, @justjennrecipes.

STAR WARS: GALACTIC DRINKS (HC)

FROM MANDALORIAN MOCKTAILS TO CANTINA CAFS, CAPTIVATING BEVERAGES INSPIRED BY A GALAXY FAR, FAR AWAY! By: Marc Sumerak and Jenn Fujikawa

Transform your kitchen into your own private cantina with this collection of enticing, family-friendly beverages inspired by the Star Wars galaxy!

It's time to kick back with refreshing drinks inspired by every corner of the *Star Wars* galaxy! Perfect for any skill level, this unique collection of 65 delicious drink recipes takes a cue from major characters and moments—from the Mandalorian and Ahsoka to the beloved *Star Wars* classics. Inside, you'll find instructions for nonalcoholic favorites like Boba (Fett) tea, "dirty" sodas, mocktails, juices, smoothies/milkshakes, and more. With stunning, colorful photos of the finished drinks and fun facts and tips, you won't need the Force to create out-of-this-world concoctions!

SELLING POINTS

Transform your kitchen into your own private cantina with this collection of enticing, family-friendly beverages inspired by the *Star Wars* galaxy!

***Star Wars* and Drinks Are the Perfect Fit:** Drinks are common in the *Star Wars* franchise, from Blue Milk to Bibble UP, Marstrap Mintea, Cantina Crush, Povo Punch, and more. Fans routinely pack Oga's Cantina at Disney parks, which is known for its cocktails and nonalcoholic drinks. A drinks book is a natural progression from previous *Star Wars* cookbooks.

© 2026 (C) & TM 2026 Lucasfilm Ltd.

INSIGHT EDITIONS

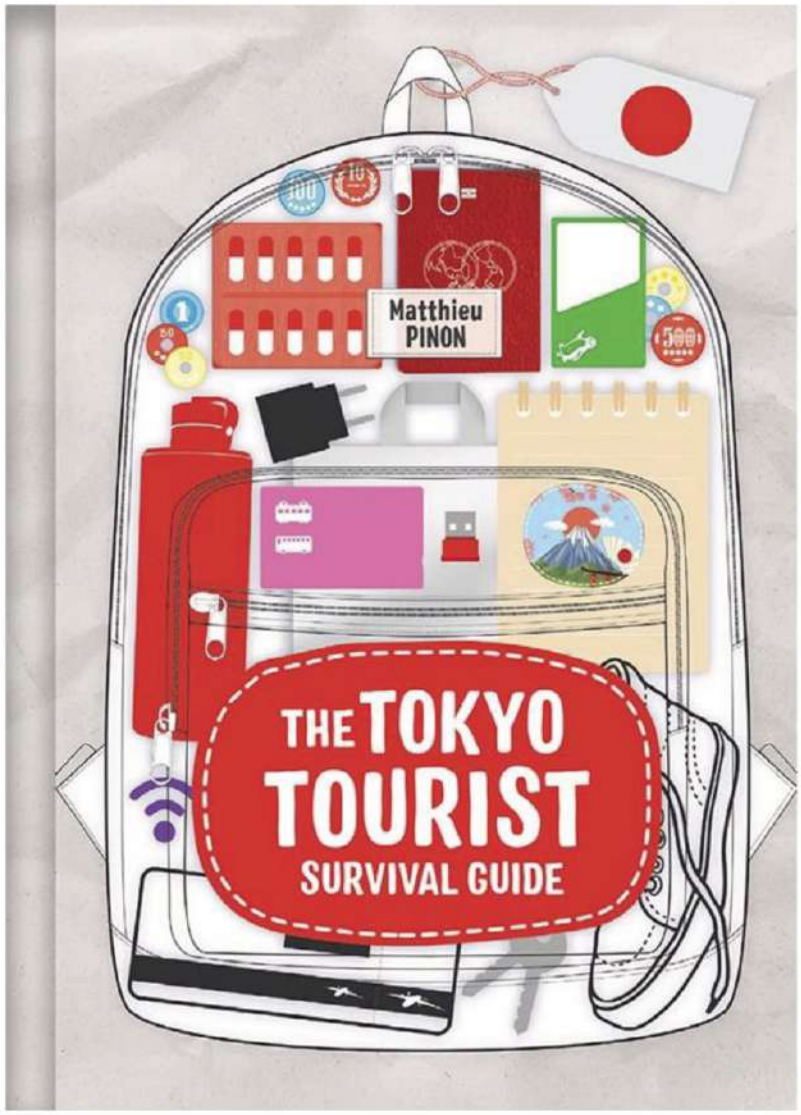

APRIL 2026

PRICE: $26.99 US

ISBN: 979-8-3374-0441-7

FORMAT: Softcover

TRIM (in): 7.5 x 10.5

PAGE COUNT: 160

WORD COUNT: 50,000

ABOUT THE AUTHOR

Matthieu Pinon is a former maths and physics teacher who has been writing about Japanese pop culture in magazines since 1998. He is the co-author of *A History of Modern Manga*, published by Insight in 2023. He enjoys presenting facets of Japanese life to the wider world to help others understand the customs of a country they may be unfamiliar with.

THE TOKYO TOURIST SURVIVAL GUIDE

THE ULTIMATE COMPANION TO THE WORLD'S MOST EXCITING CITY

By: Matthieu Pinon

The essential travel guide to Tokyo, this book offers everything you could ever need to know about visiting the city.

If you're heading to Tokyo, what should you take with you? Which airport should you travel to? How will you make yourself understood in a restaurant if you cannot speak a word of Japanese? And what do you need know about how to dress and behave in public spaces? This comprehensive and hugely entertaining tourist manual helps you get the very best out of your visit, by enabling stress-free solutions to all the questions that travelers face. It covers everything from what and where to eat, to a selection of basic phrases that will help you get by. It explains how to buy a bus ticket, how to use the metro system, and even what you can expect from going to a record shop, a karaoke bar, or a pet café.

SELLING POINTS

A comprehensive guide to travelling to Tokyo that covers every aspect of your trip, taking on board practical, cultural, and social aspects of life in the city.

Fun and engaging layout with clean, clear graphics that makes the book easy and pleasurable to use.

Entertaining and informative, it's a unique tool to establish peace of mind beforehand while you're planning your big trip and then from the moment you touch down in the city.

Celebrates culturally specific aspects of Tokyo society and empowers the visitor to maximize their stay—whatever their interests.

INSIGHT EDITIONS

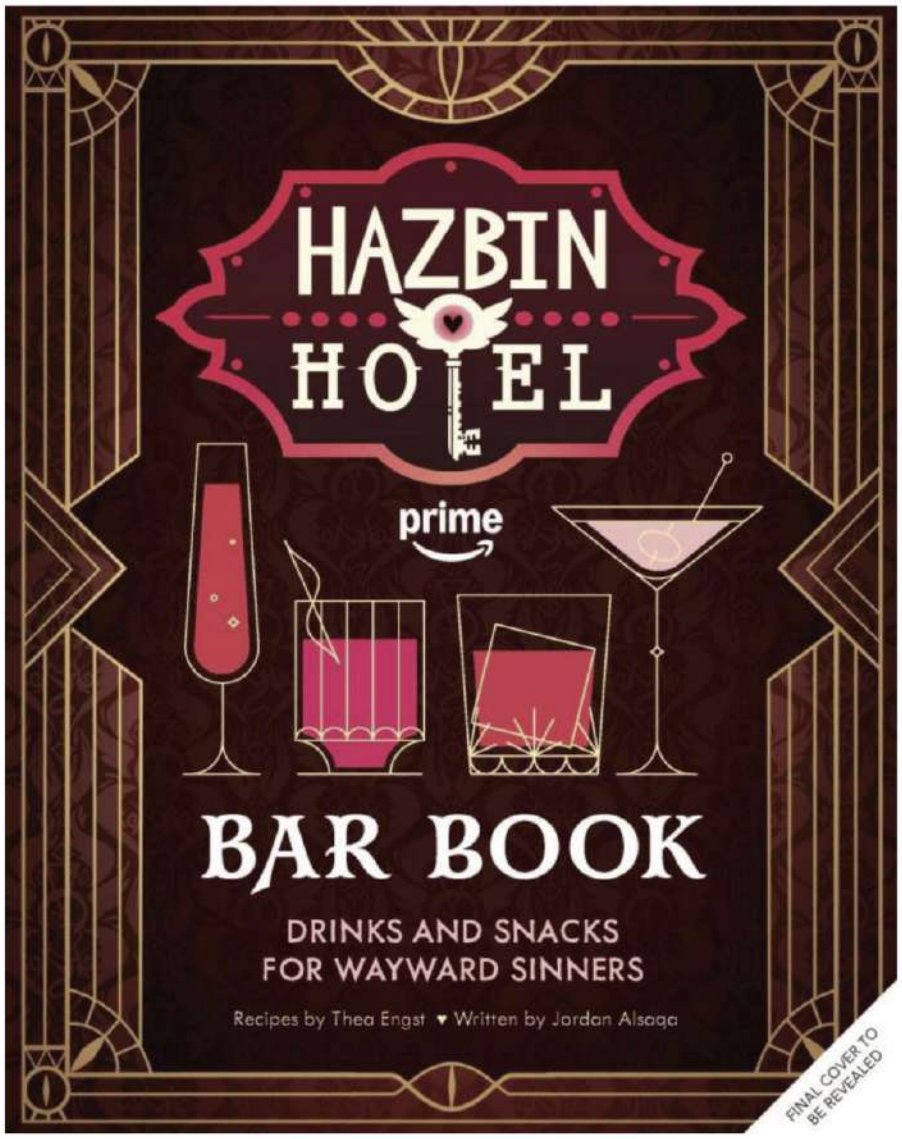

APRIL 2026

PRICE: $25.99 US

ISBN: 979-8-3374-0263-5

FORMAT: Hardcover

TRIM (in): 6.75 x 8.5

PAGE COUNT: 144

WORD COUNT: 15,000

CONTRIBUTORS

Author: Thea is an award-winning author, copywriter, poet, and bartender. Her work has been featured in *The Washington Post*, *VinePair*, *The Boston Globe*, *Boston.com*, *Eater*, and *The Lowell Sun*. She loves going out with her friends and cozying up with a scary movie and her cat Nox.

Author: Jordan Alsaqa is a writer based in Seattle, WA. Jordan graduated with a degree in Creative Writing from N.C. State University and has done numerous self-published and work-for-hire comic projects in the years since. His debut Original Graphic Novel Cooking with Monsters, co-created with artist Vivian Truong, is due for publication in the fall of 2023 from IDW.

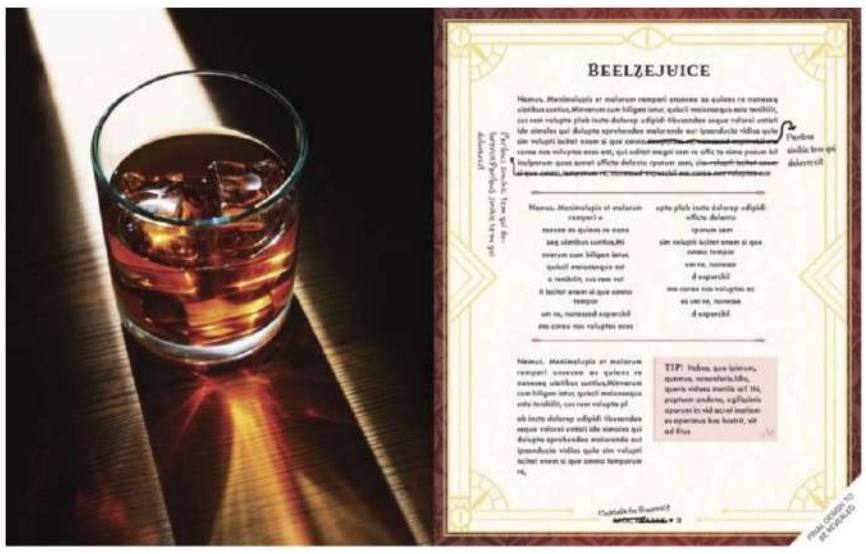

THE HAZBIN HOTEL BAR BOOK (HC)

DRINKS AND SNACKS FOR WAYWARD SINNERS

By: Thea Engst and Jordan Alsaqa

Enjoy a responsible night on the town or a drinking-to-forget kind of night with 66 drinks and bar bites for everyone inspired by Hazbin Hotel on Prime Video.

The Official Hazbin Hotel Bar Book is coming soon from Insight Editions! Bring Hell's hottest drinks and bites home with this officially licensed Bar Book collection featuring recipes inspired by the Prime Video series, Hazbin Hotel.

SELLING POINTS

Enjoy a responsible night on the town or a drinking-to-forget kind of night with 66 drinks and bar bites for everyone inspired by *Hazbin Hotel* on Prime Video.

PRIME VIDEO HIT: During Season 1's premiere in January 2024, *Hazbin Hotel* was named "the largest global debut for a new animated series on Prime Video." The series has received massively positive reviews, and the second, third, and fourth seasons are already confirmed to be in production. Show creator Vivienne Medrano and *Hazbin Hotel* official social media accounts total over 12M and 1.7M followers, respectively.

Hazbin Hotel 2026 Amazon Content Services LLC and A24 Films LLC.

INSIGHT EDITIONS

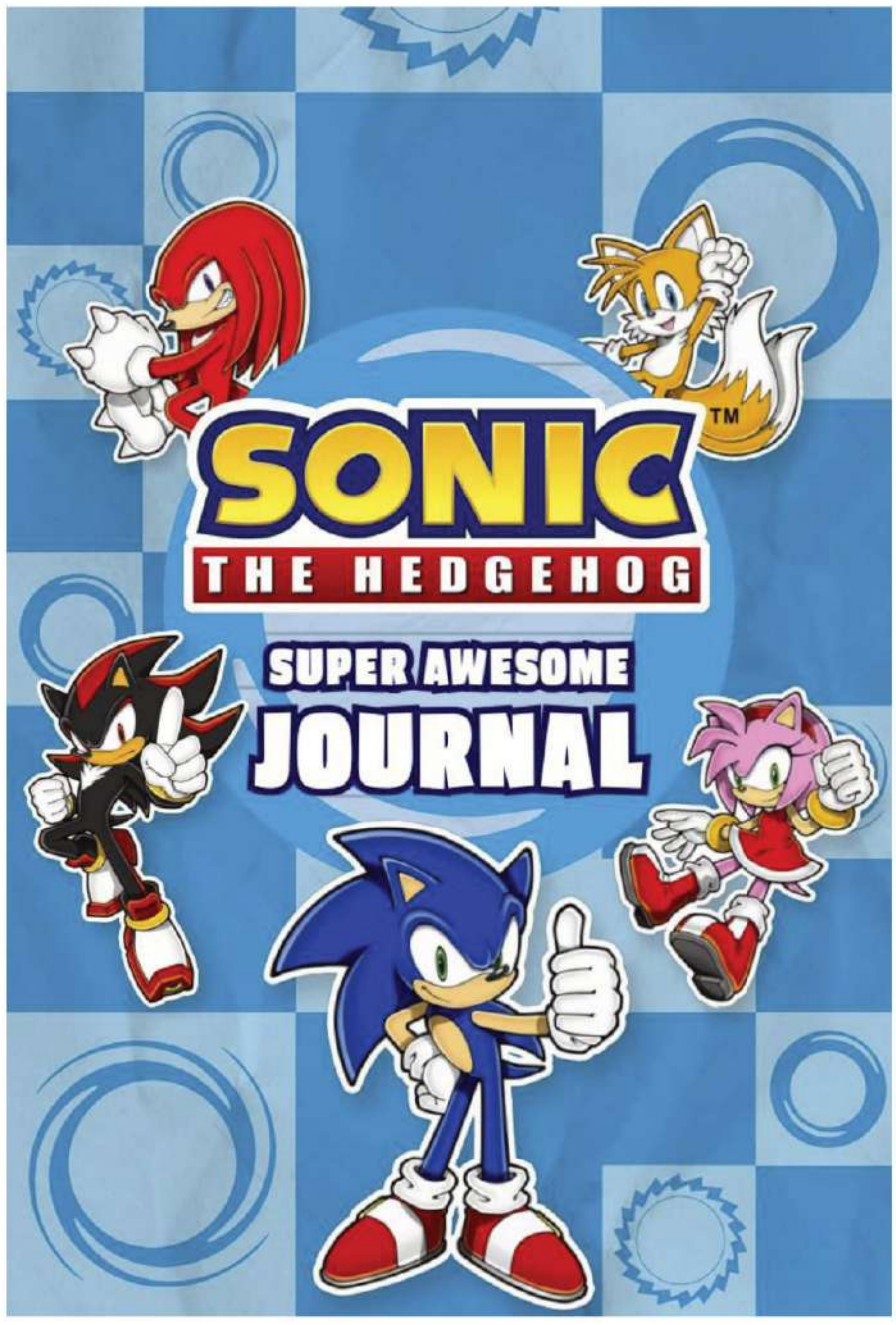

APRIL 2026

PRICE: $24.00 US

ISBN: 979-8-88663-917-9

FORMAT: Hardcover

TRIM (in): 6 x 9

PAGE COUNT: 192

WORD COUNT: 7,400

CONTRIBUTORS

Author: Ian Flynn is a Charlotte-born, Toronto-based freelance writer. He's best known for his nearly twenty years of working with the Sonic the Hedgehog franchise. He has contributed to numerous properties across comics, television, streaming media, and video games. He co-hosts a Q&A podcast that tackles fans' questions called "The BumbleKast." (www.BumbleKing.com)

Run, play, and write alongside your favorite hedgehog on an epic adventure with this official active journal inspired by the world of Sonic the Hedgehog!

SONIC THE HEDGEHOG SUPER AWESOME JOURNAL (HC)

By: Ian Flynn

Sonic the Hedgehog Super Awesome Journal offers fun activities and adventures inspired by everyone's favorite hedgehog! This official active journal features dozens of writing prompts, coloring pages, and projects, letting you join your favorite heroes, such as Sonic, Tails, Knuckles, Amy, Shadow, and more, as they power up, learn and grow, and have the adventures of a lifetime. You'll collect as many accomplishments as you do Rings in this fun, one-of-a-kind interactive journal!

SELLING POINTS

DOZENS OF UNIQUE AND FUN ACTIVITIES: *Sonic the Hedgehog Super Awesome Journal* is filled with fun projects, creative activities, paper crafts, and thought-provoking prompts inspired by the world of Sonic!

DELIGHTFUL ART: Featuring fun illustrations and sturdy binding, this active guided journal makes a perfect companion for a year of personal growth, discovery, and adventure.

FUN FACTS GALORE: Learn and relate to new and exciting facts behind your favorite Sonic characters and their stories. You're learning and growing together!

©SEGA. All rights reserved. SEGA is registered in the U.S. Patent and Trademark Office. SEGA and SONIC THE HEDGEHOG are either registered trademarks or trademarks of SEGA CORPORATION.

Use this page to talk about your favorite Sonic characters and why!

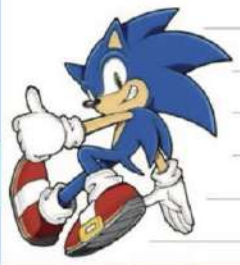

If Tails and Knuckles weren't getting along, how would you help them better understand each other?

Sonic Snacks

Running all day, every day is harder than it looks! These Sonic Snacks will give you the energy you need! Don't forget to ask an adult for help.

Yield

About 2 dozen cookies

Ingredients

Cookie batter (store-bought or homemade recipe)

Blue food coloring

White chocolate chips

Instructions

1. Preheat the oven to 350°F and line a baking sheet with parchment paper.
2. Prepare the cookie batter according to the package instructions.
3. Stir in food coloring.
4. Use spoonfuls of batter to create cookie dough balls and then add white chocolate chips.
5. Add the cookie dough balls to the baking pan.
6. Bake for 10 minutes in the preheated oven, or until the edges are browned.

NOTE:
Friendly reminder to not consume raw batter. It won't give you Sonic Speed!

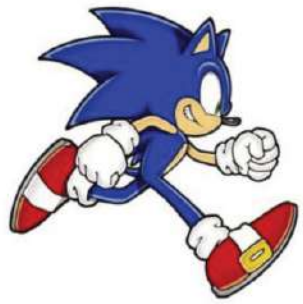

How did it go? Use this page to write down your unique recipe modifications, as well as reviews from your friends and family.

©SEGA. All rights reserved. SEGA is registered in the U.S. Patent and Trademark Office. SEGA and SONIC THE HEDGEHOG are either registered trademarks or trademarks of SEGA CORPORATION. -

Approved B2C

INSIGHT EDITIONS

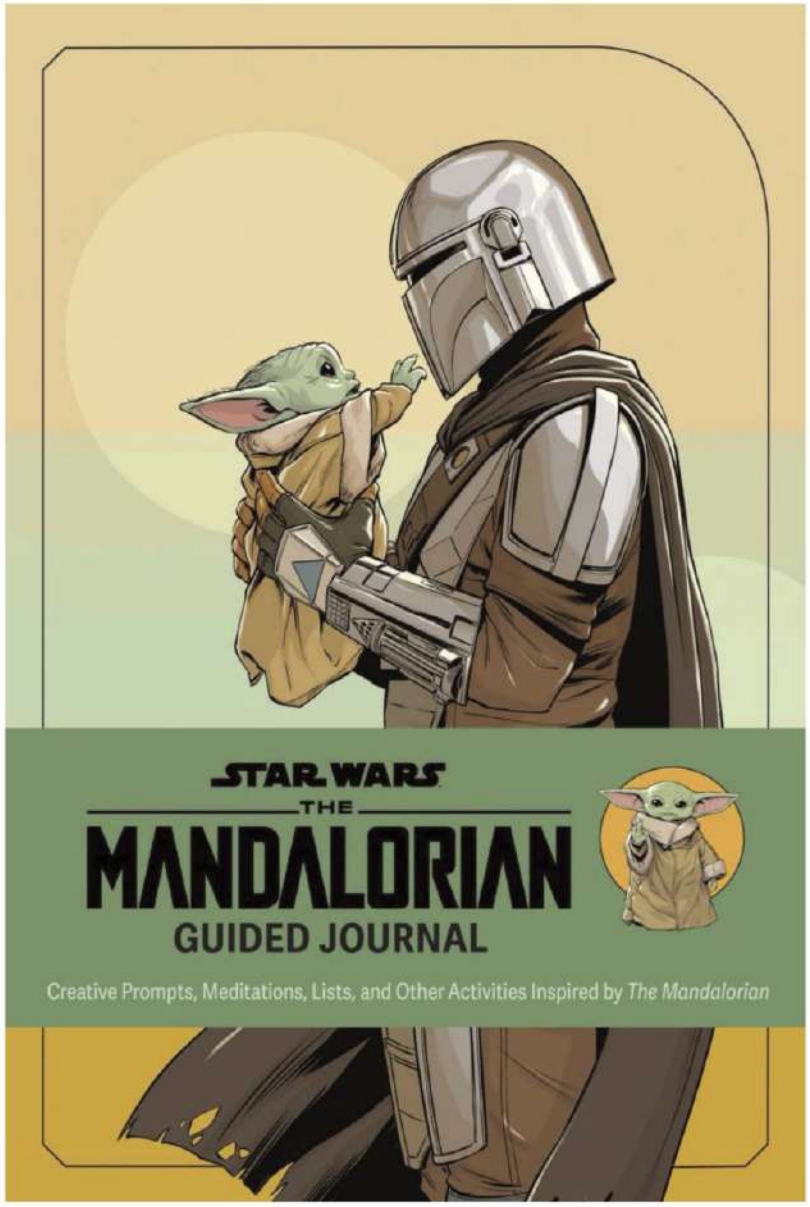

APRIL 2026

PRICE: $19.99 US

ISBN: 979-8-3374-0242-0

FORMAT: Hardcover

TRIM (in): 6 x 9

PAGE COUNT: 224

WORD COUNT: 5,000

ABOUT THE AUTHOR

Tim Rayborn is a historian, medievalist, and musician, with an MA and PhD from the University of Leeds in England. He has written books on a variety of topics in history and the arts, including *Hygge Simplified, The Scandinavian Guide to Happiness, Northern Mythology*, and more.

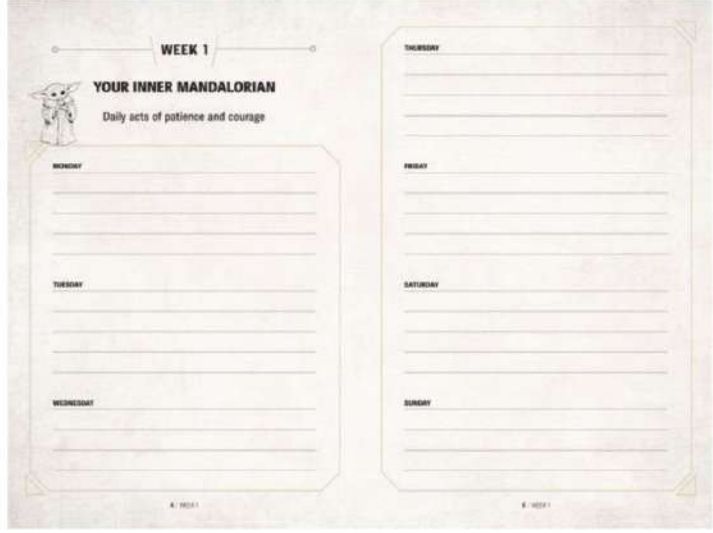

STAR WARS: THE MANDALORIAN GUIDED JOURNAL (HC)

CREATIVE PROMPTS, MEDITATIONS, LISTS, AND OTHER ACTIVITIES INSPIRED BY THE MANDALORIAN

By: Tim Rayborn

Embrace the lifestyle and learnings of the Mandalorian and Grogu with this deluxe guided journal, filled with activities, quotes, prompts, and more!

The Mandalorian and Grogu travel the galaxy relying on their skill, heart, and instincts to survive. Now you too can embody the spirit of this beloved duo with this deluxe guided journal inspired by *Star Wars: The Mandalorian*. Through a combination of weekly journaling, free-writing prompts, list-making, coloring meditations, and other activities, this journal will guide you to develop the patience, courage, and intuition just like the Mandalorian and Grogu and their friends. A great gift for any *Star Wars* fan, this journal will help anyone embark on their own journey of personal growth with the guidance of the Mandalorian and Grogu. This is the way.

SELLING POINTS

Embrace the lifestyle and learnings of the Mandalorian and Grogu with this deluxe guided journal, filled with activities, quotes, prompts, and more!

New Mandalorian Movie Is Coming in 2026: The Mandalorian is the most watched show ever on Disney+, with subscribers watching 14.5 billion minutes of the series. The Mandalorian and Grogu movie hits theaters May 2026.

New Addition to Growing Star Wars Offerings: This journal joins other fan favorite books from Insight Editions including *Star Wars: The Secrets of the Sith*, *Star Wars: Galaxy's Edge: The Official Black Spire Outpost Cookbook*, and many more.

© & ™ 2024 LUCASFILM LTD. Used Under Authorization.

INSIGHT EDITIONS

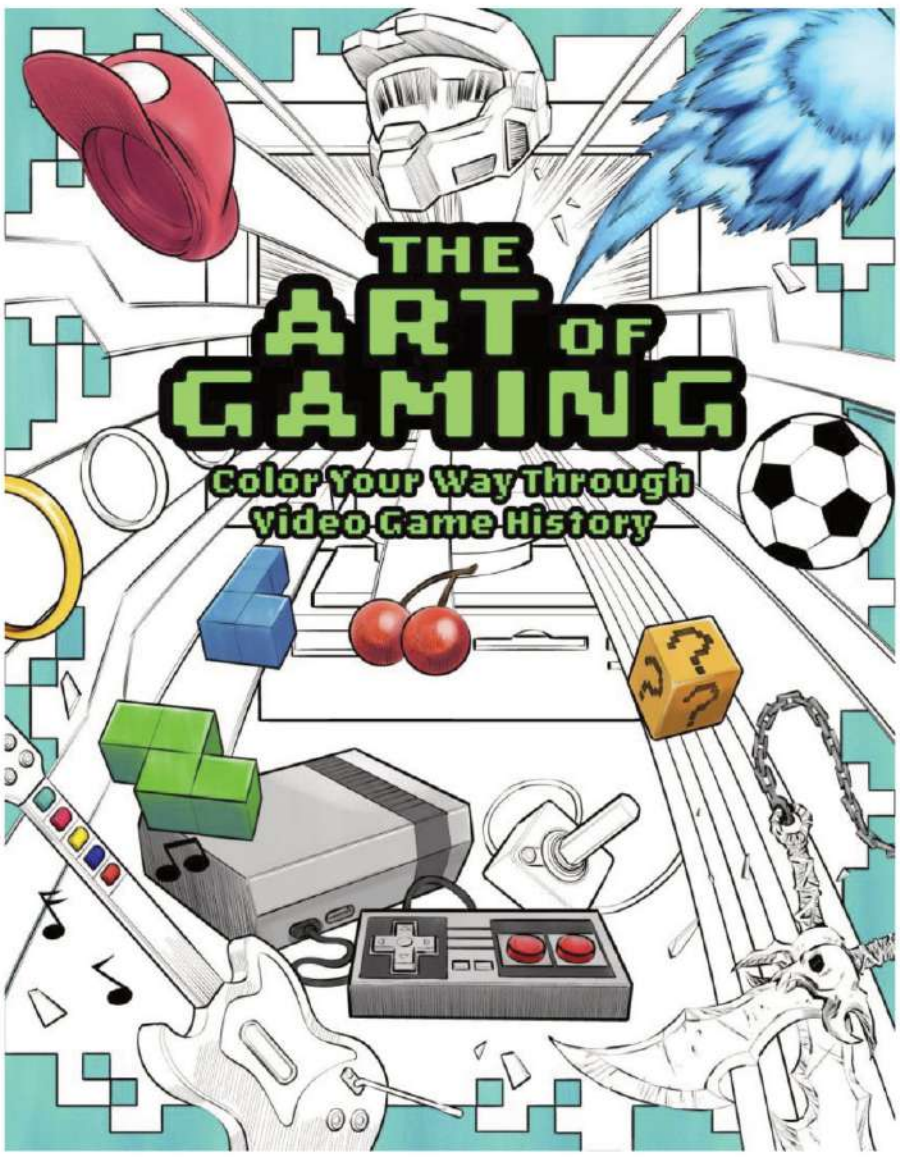

APRIL 2026

PRICE: $14.99 US

ISBN: 979-8-3374-0006-8

FORMAT: Softcover

TRIM (in): 8.5 x 10.875

PAGE COUNT: 64

WORD COUNT: 300

THE ART OF GAMING

COLOR YOUR WAY THROUGH VIDEO GAME HISTORY

Insight Editions

Grab your colored pencils, markers, and crayons to bring iconic video game moments to life!

This dynamic coloring book transports gamers back to their favorite video game moments of all time. From fighting zombies to saving princesses, this awesome coloring book allows video game fans to color and reimagine the most memorable, coolest, and most action-packed moments in video game history. With over 50+ games immortalized from over 40 years of gaming, from the beloved Atari Games and classic quarter arcades to modern day MORPG, fans of all genres will enjoy these exhilarating gaming moments.

SELLING POINTS

PLAY AND SLAY ALL DAY: From dodging cops in Vice City to discovering Rapture, you'll color and reimagine all the most iconic moments from your favorite video games of all time.

GENERATIONAL HISTORY: From quarter arcades to PC, gamers of all eras can once again experience their most unforgettable onscreen moments.

IMMORTALIZE THE MOMENTS: With over 60+ pages of iconic scenes to color, fans of every genre can relive their best gaming memories.

INSIGHT EDITIONS

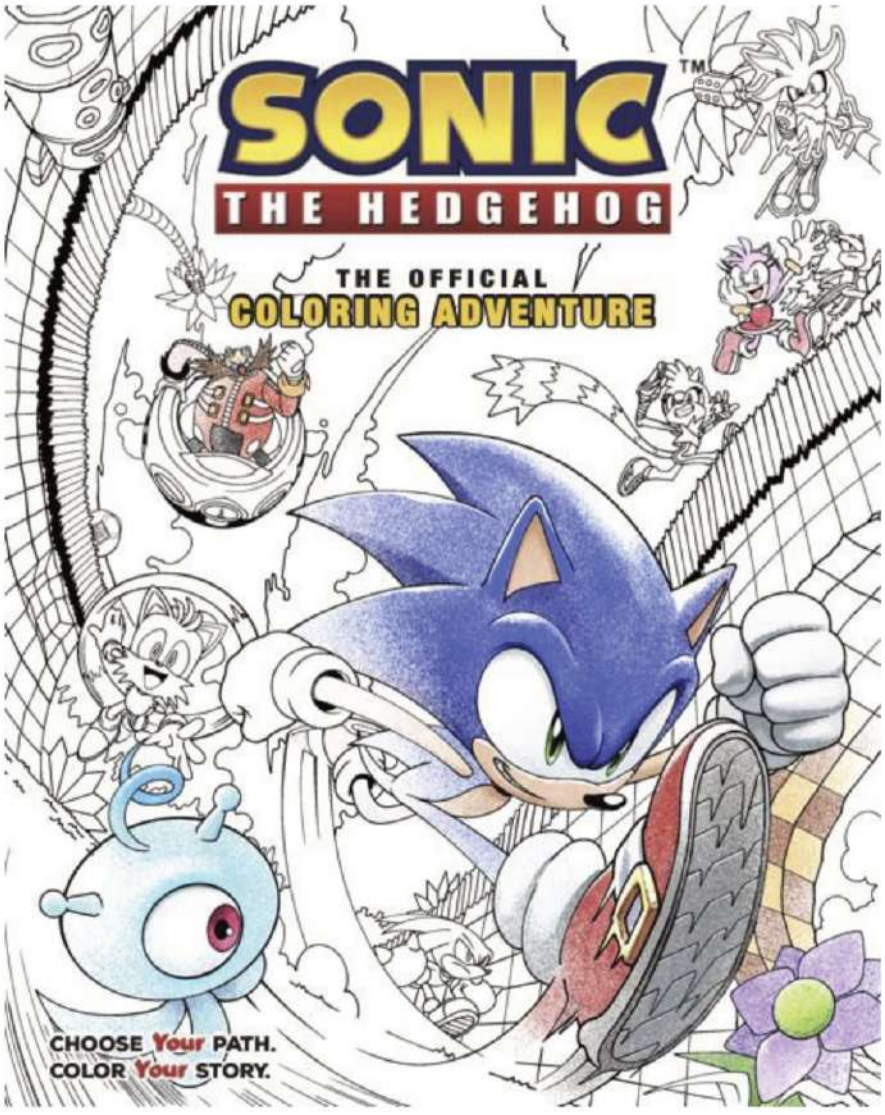

APRIL 2026

PRICE: $14.99 US

ISBN: 979-8-88663-815-8

FORMAT: Softcover

TRIM (in): 8.5 x 10.875

PAGE COUNT: 64

WORD COUNT: 7,000

ABOUT THE AUTHOR

Ian Flynn is a Charlotte-born, Toronto-based freelance writer. He's best known for his nearly twenty years of working with the Sonic the Hedgehog franchise. He has contributed to numerous properties across comics, television, streaming media, and video games. He co-hosts a Q&A podcast that tackles fans' questions called "The BumbleKast." (www.BumbleKing.com)

Gotta color fast! Join your favorite Sonic the Hedgehog heroes on an epic quest with this exciting coloring adventure.

SONIC THE HEDGEHOG: THE OFFICIAL COLORING ADVENTURE

By: Ian Flynn

Grab your pencils, power up, and dash into an action-packed new story in the colorful world of Sonic the Hedgehog! In this choose-your-own-path story, you'll follow Sonic, Tails, Amy, Knuckles, and Yacker on their journey to collect Color Powers and free Planet Wisp. As you color your way through stunning landscapes, incredible obstacles, and the ruthless Dr. Eggman, it's up to you to help Sonic and his friends before evil takes over the Wisp's world! With plenty of crossroads and surprises on the way, there's no telling where you'll end up in this colorful, mind-bending adventure.

PUT YOUR SPIN ON THE STORY: Grab your pencils, crayons, or markers and reach for the stars to create your own colorful Sonic scenes with your favorite speedy heroes!

PLENTY OF ADVENTUROUS PAGES: With over 64 pages of beautiful, never-before-seen art, this epic Sonic adventure will take you all over Sonic's universe!

SELLING POINTS

PUT YOUR SPIN ON THE STORY: Grab your pencils, crayons, or markers and reach for the stars to create your own colorful Sonic scenes with your favorite speedy heroes!

PLENTY OF ADVENTUROUS PAGES: With over 64 pages of beautiful, never-before-seen art, this epic Sonic adventure will take you all over Sonic's universe!

SURPRISES AROUND EVERY PAGE: Sonic has plenty of surprises in store for your adventure! Color your way down different paths to find multiple endings!

©SEGA. All rights reserved. SEGA is registered in the U.S. Patent and Trademark Office. SEGA and SONIC THE HEDGEHOG are either registered trademarks or trademarks of SEGA CORPORATION

INSIGHT EDITIONS

Lorem ipsum dolor sit amet, consectetur adipiscing elit, sed do eiusmod tempor incididunt ut labore et dolore magna aliqua. Ut enim ad minim veniam, quis nostrud exercitation ullamco laboris nisi ut aliquip ex ea commodo consequat. Duis aute irure dolor in reprehenderit in voluptate velit esse cillum dolore eu fugiat nulla pariatur. Excepteur sint occaecat cupidatat non proident, sunt in culpa qui officia deserunt mollit anim id est laborum.

Lorem ipsum dolor sit amet, consectetur adipiscing elit. In dictum, est sit amet vehicula tristique, libero sapien semper nunc, vel varius augue libero iaculis tortor. Quisque faucibus fermentum molestie. Sed dolor justo, posuere quis sapien a, consequat suscipit felis. Nullam luctus mauris vitae neque malesuada interdum.

Pellentesque non orci velit?

- Tiam vitae purus sit amet dolor eleifend venenatis. **(Go to Page 5.)**
- Class aptent taciti sociosqu ad litora torquent per conubia nostra, per inceptos himenaeos. **(Go to Page 8.)**
- Quis rutrum pharetra massa, accumsan velit semper ac. **(Go to Page 9.)**

Lorem ipsum dolor sit amet, consectetur adipiscing elit. In dictum, est sit amet vehicula tristique, libero sapien semper nunc, vel varius augue libero iaculis tortor. Quisque faucibus fermentum molestie. Sed dolor justo, posuere quis sapien a, consequat suscipit felis. Nullam luctus mauris vitae neque malesuada interdum. Nullam ligula libero, rhoncus sed mollis ut, bibendum ac ipsum. Excepteur sint occaecat cupidatat non proident, sunt in culpa qui officia deserunt mollit anim id est laborum. Duis aute irure dolor in reprehenderit in voluptate velit esse cillum dolore eu fugiat nulla quis nostrud pariatur.

Ac dui potenti nam ipsum cras nec dolor donec placerat. Placerat duis litora viverra nullam purus lobortis conubia justo. Interdum metus himenaeos eleifend porta finibus. Pellentesque donec vehicula lacinia parturient elit vitae dui. Integer id nec rhoncus dictum at inceptos cras vulputate. Imperdiet nascetur tempus etiam cras velit elementum diam tempus odio. Elementum phasellus urna inceptos etiam, erat magnis primis. At condimentum sollicitudin ullamcorper aliquet vel. Maximus justo eu natoque feugiat blandit tincidunt habitasse tristique!

Aptent luctus risus himenaeos odio est posuere?

- Tiam vitae purus sit amet dolor eleifend venenatis. Ut efficitur est augue. Cras pulvinar orci purus, sit amet elementum sem ornare quis. **(Go to Page 12.)**
- Class aptent taciti sociosqu ad litora torquent per conubia nostra, per inceptos himenaeos. Praesent blandit elit lacus, id vehicula felis accumsan vel. Etiam vehicula enim nec lacinia interdum. **(Go to Page 14.)**
- Quis rutrum pharetra massa, quis accumsan velit semper ac. Nulla quis nunc ultricies, placerat nibh eu, dignissim quam. **(Go to Page 16.)**

Elementum ex dapibus?

- Cras pulvinar orci purus, sit amet elementum sem ornare. **(Go to Page 10.)**
- Praesent blandit elit lacus, id vehicula felis. **(Go to Page 7.)**
- Nulla quis nunc ultricies, placerat. **(Go to Page 11.)**

©SEGA. All rights reserved. SEGA is registered in the U.S. Patent and Trademark Office. SEGA and SONIC THE HEDGEHOG are either registered trademarks or trademarks of SEGA CORPORATION. -

Approved B2B

weldonowen
INTERNATIONAL

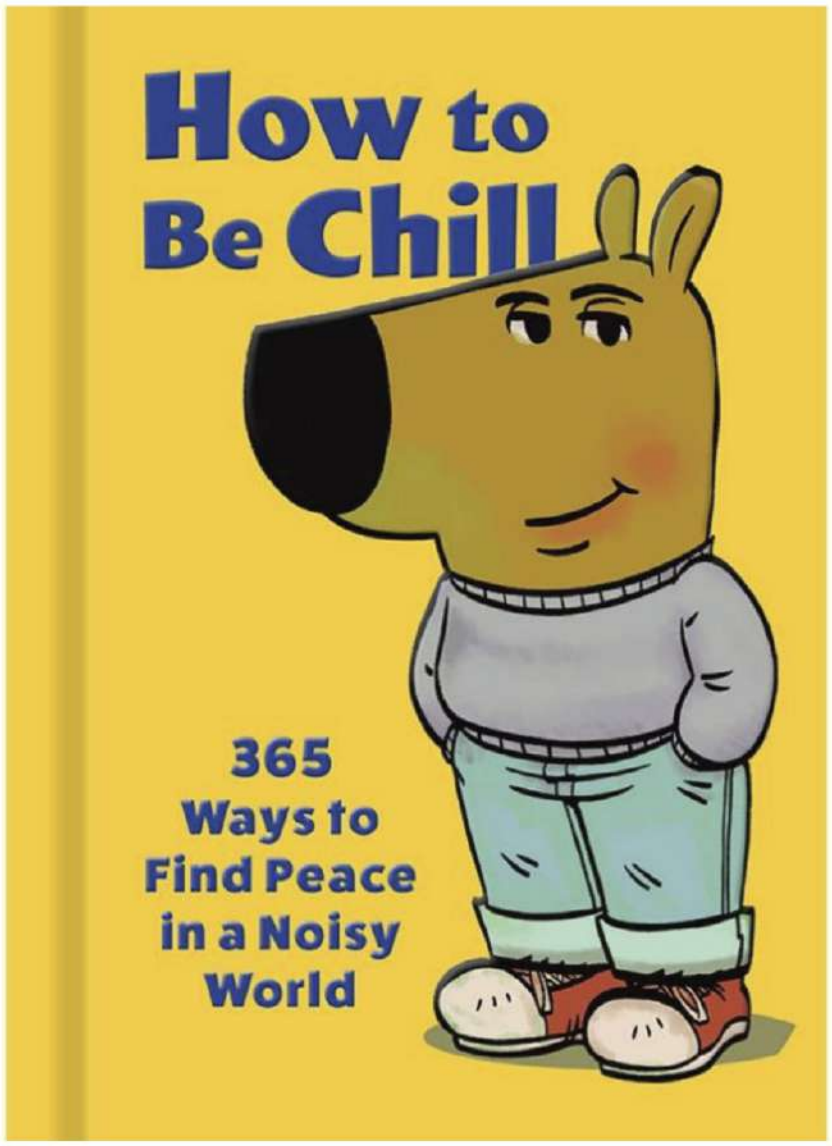

APRIL 2026

PRICE: $19.99 US
ISBN: 979-8-88674-394-4
FORMAT: Hardcover
TRIM (in): 5 x 7
PAGE COUNT: 192
WORD COUNT: 18,000

Find your chill with this lighthearted book of 365 relatable tips for remaining calm in a chaotic world, from the viral character of cool, the Chill Guy

HOW TO BE CHILL

365 WAYS TO FIND PEACE IN A NOISY WORLD

By: Weldon Owen

Whether you're surrounded by a field of flowers or stuck on a noisy subway, the Chill Guy is here to offer tips on finding and keeping your chill in any scenario. This book is packed with 365 sensible and uplifting bits of advice to reference whenever you need them. You'll find the Chill Guy in tons of situations throughout these pages and, whether humorous or reflective, these keys to cool will help you seize the day, no matter the world of curve balls flying your way.

PERFECT ENCOURAGING GIFT: This book is the perfect gift to encourage a friend or family member who may be facing some of life's many challenges or just deserves a nice pick-me-up

365 TIPS FOR MINDFULNESS WITH THE CHILL GUY: These Chill Guy tips are plentiful, offering at least one tip for each day of the year

SELLING POINTS

Whether you're surrounded by a field of flowers or stuck on a noisy subway, the Chill Guy is here to offer tips on finding and keeping your chill in any scenario. This book is packed with 365 sensible and uplifting bits of advice to reference whenever you need them.

CHILL GUY COLLABS: Chill Guy has been featured in major global brand collaborations, including Sprite, 7/11, Adidas, and Uber Eats. It was included in promotional campaigns for the Halo video game franchise, was released as an official Minecraft Skin and even became a meme cryptocurrency

INVADER COMICS

[MASSIVE INDIES]

THE DIGGER

N°3	MAR 9	$6.99	PAGES:29	RATED T+	FANTASY ADVENTURE MYSTERY

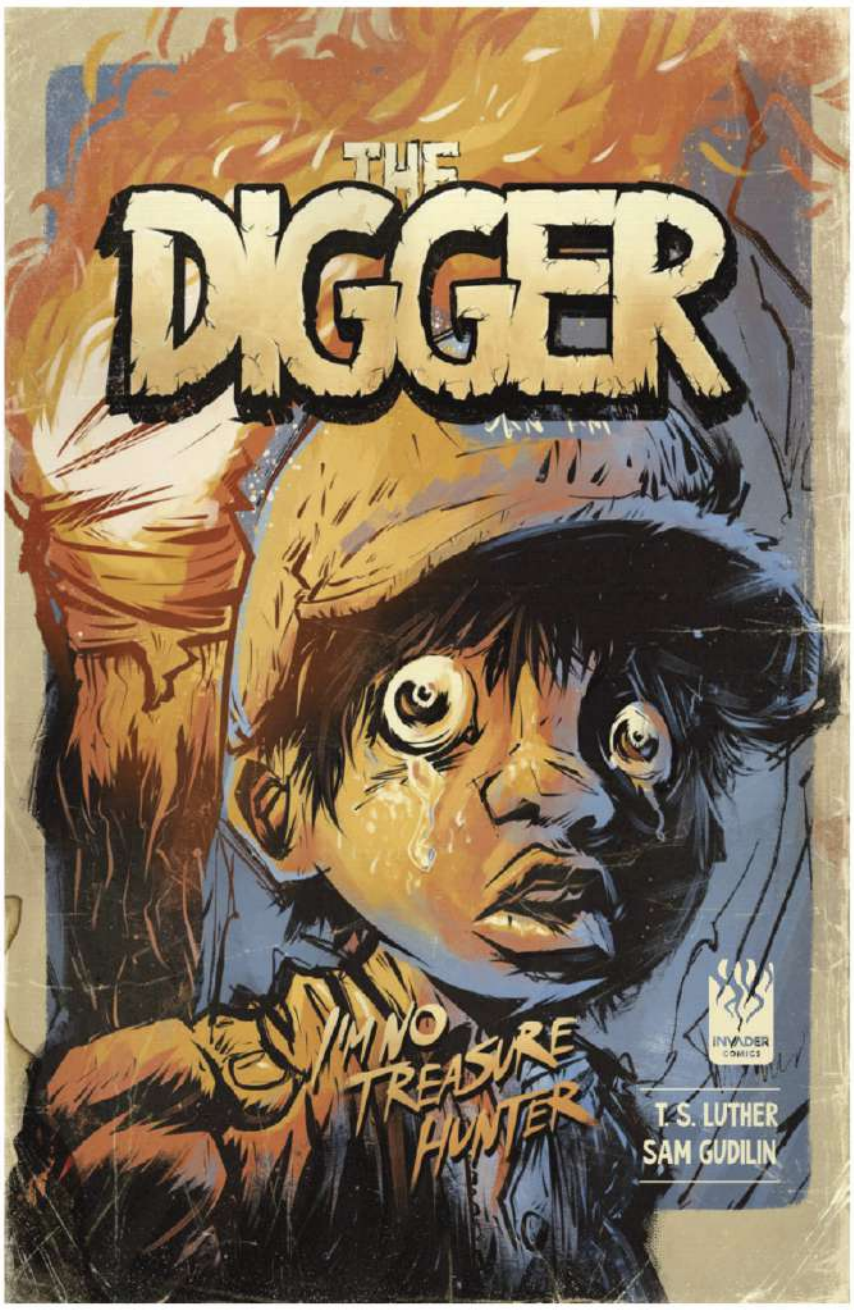

Cover A Sam Gudilin

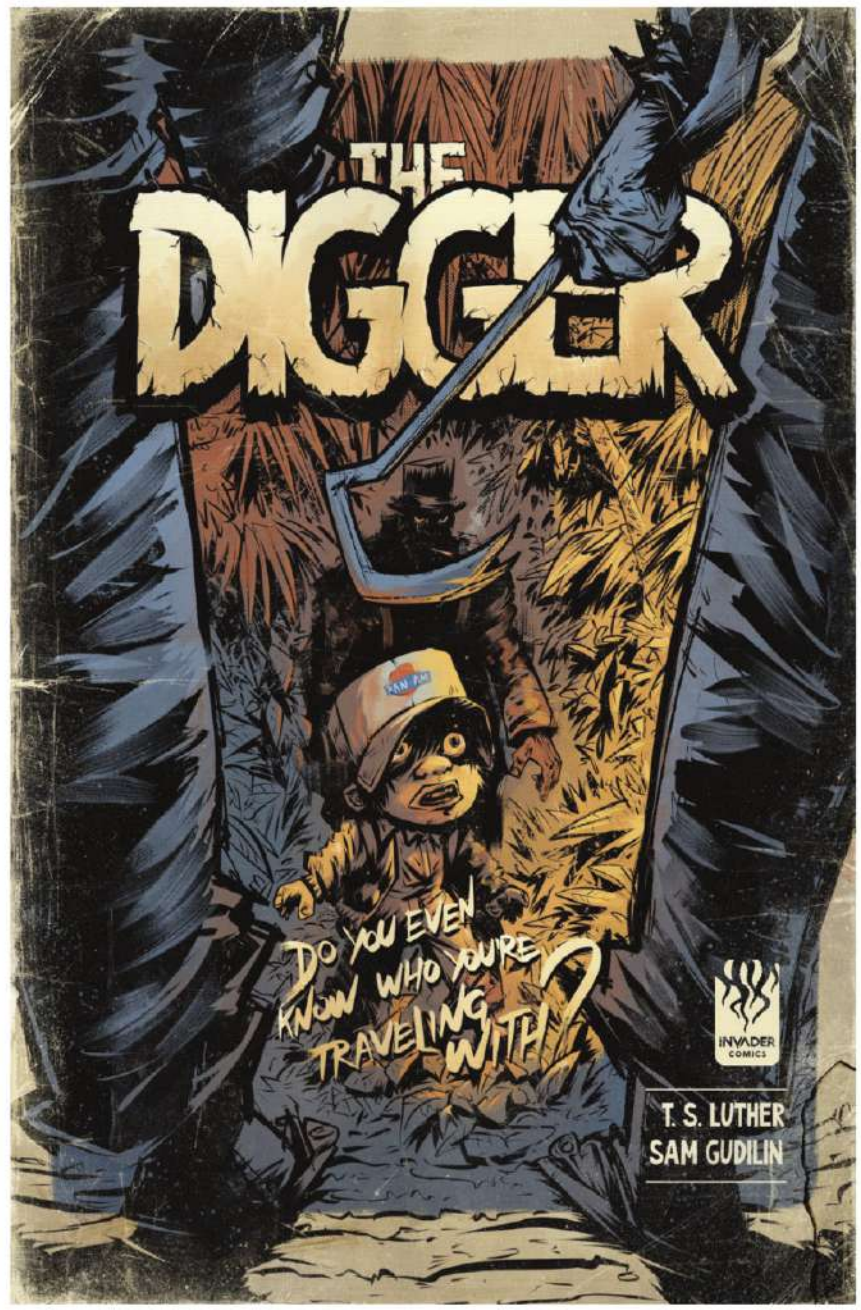

Cover B Sam Gudilin

WRITER: T.S. LUTHER
ARTIST: SAM GUDILIN
COLORS: SAM GUDILIN
EDITOR: MIKE D. PERKINS

Series Description:

In 1930s Veracruz Mexico, along the Gulf Coast, lie Olmec ruins, all but hidden to anyone from the outside world. Locals make money guiding academics and scholars through the region. But there is one name that is spoken in hushed tones, one name guides stay away from, they call him “El Excavador”.

The Boy doesn’t listen to whispers, he hasn’t seen that no one returns from guiding The American in the hat. No, The Boy doesn’t know the man with the eyes of the devil. But, The Boy knows he needs money for his sick grandma, and The Boy knows The American has money, and The Boy KNOWS where the ruins are.

What begins as guide and treasure hunter, turns into cat and mouse.

INVADER COMICS

[MASSIVE INDIES]

DO NOT DISTURB

N°3	MAR 9	$5.99	PAGES:24	RATED T+	FANTASY ADVENTURE MYSTERY

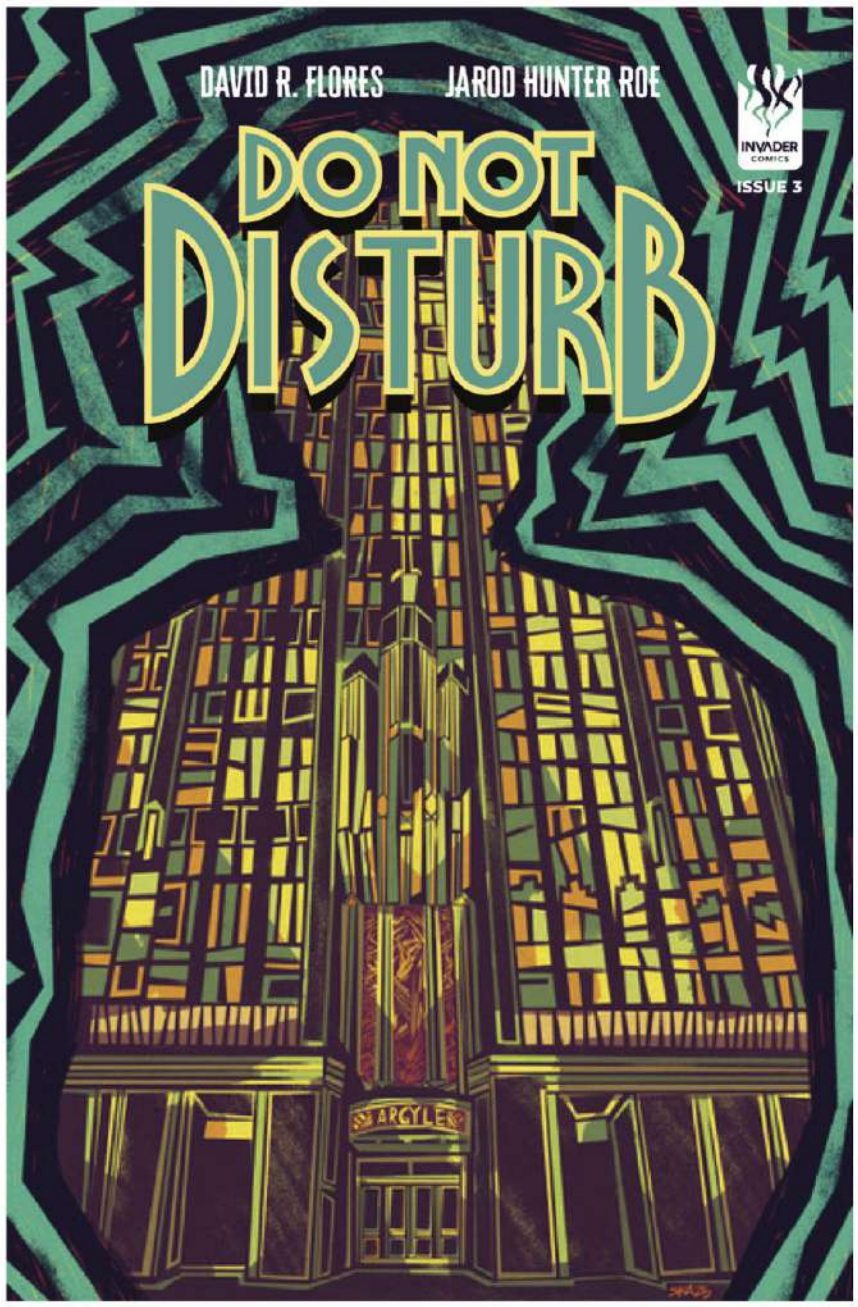

Cover A David R. Flores

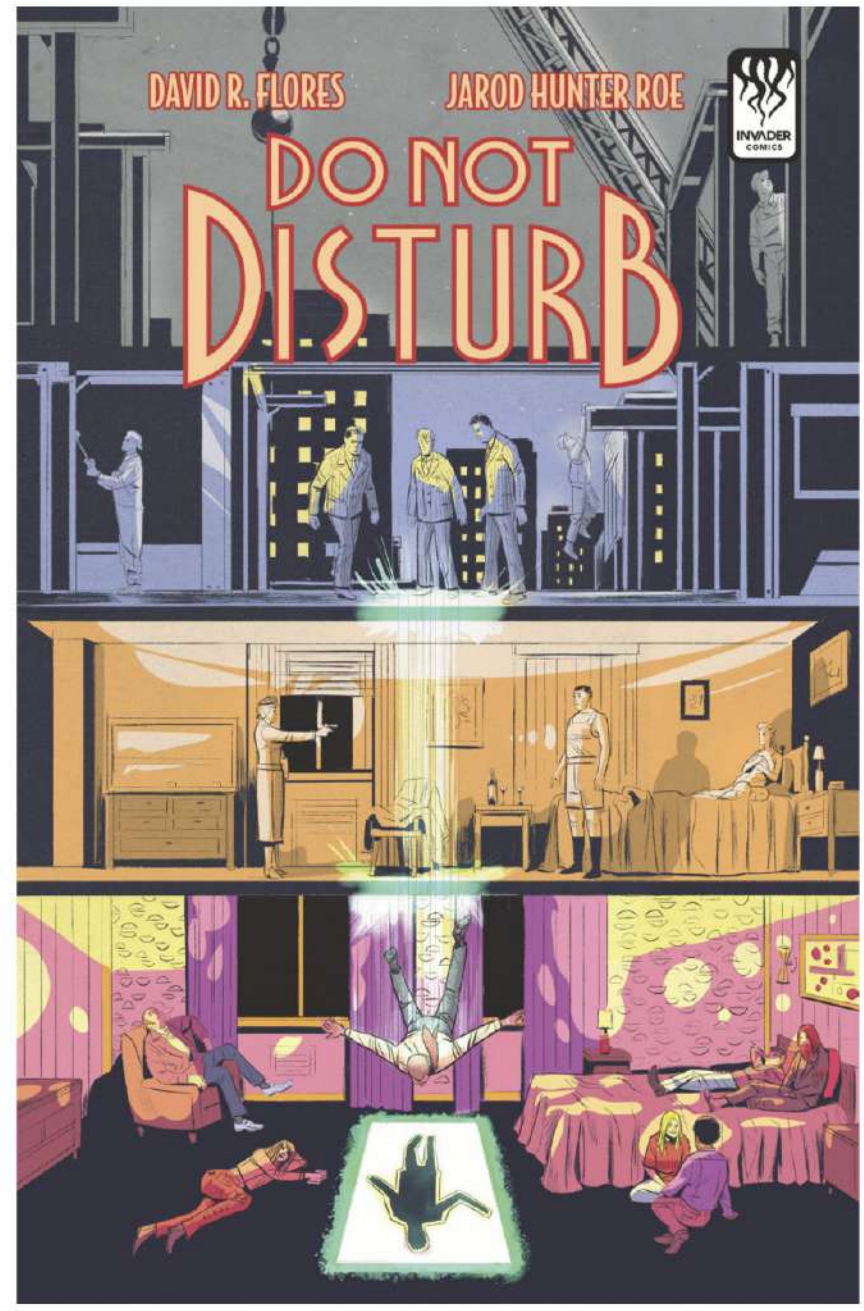

Cover B David R. Flores

Series Description:

The chase is on inside the Argyle Hotel. In his continued search for Veronica, Randall Halsey has crossed Belsario, the crime boss who runs the hotel. After Belsario's order to toss Halsey into oblivion, he must flee through time and space, discovering the history of the hotel and some hidden secrets along the way. But he'd better find Veronica, and fast. Halsey's time is running out.

INVADER COMICS

[MASSIVE INDIES]

INVADER COMICS PRESENTS: SPACE MINOTAUR

N°1	MAR 16	$7.99	PAGES:48	RATED T	FANTASY SCI FI

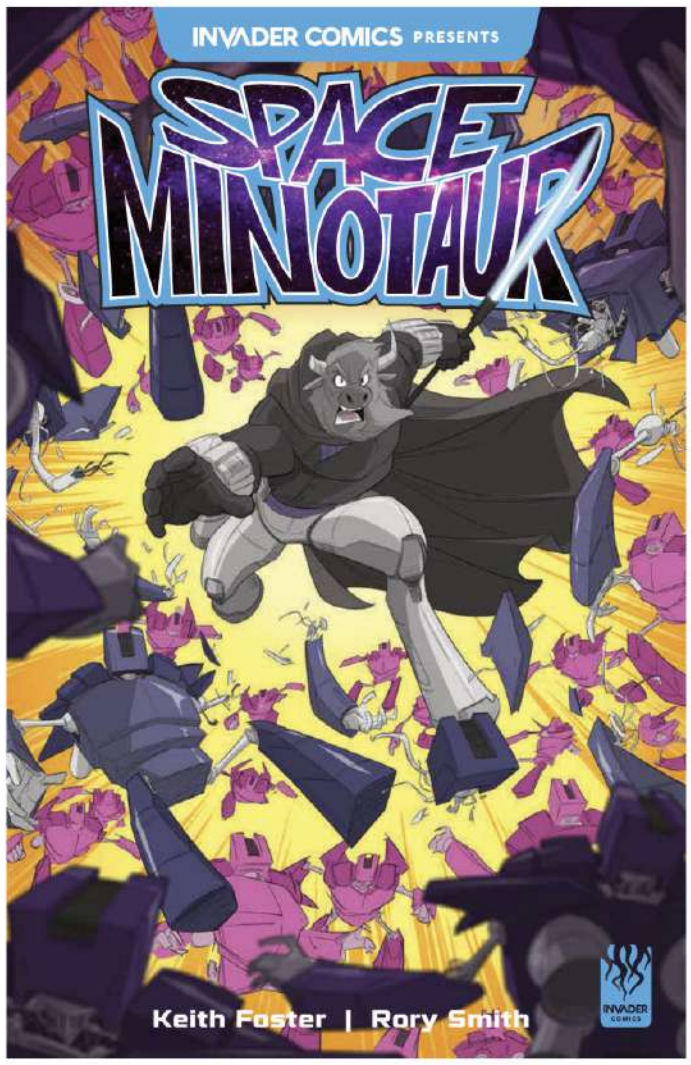

WRITER: KEITH FOSTER
ARTIST: RORY SMITH
EDITOR: MIKE D. PERKINS

Series Description:

HE'S BACK, AND HE'S A SPACE HERO! If you thought he died in the labyrinth, you were wrong - ***Invader Comics presents*** two tales from the life of the Minotaur! The first takes Space Minotaur to the planet Panoptos, where he investigates a planetary disturbance; the second, a tale from his days as a suit actor on a 1970s tokusatsu show. Prepare for the MIGHT of the MINOTAUR!

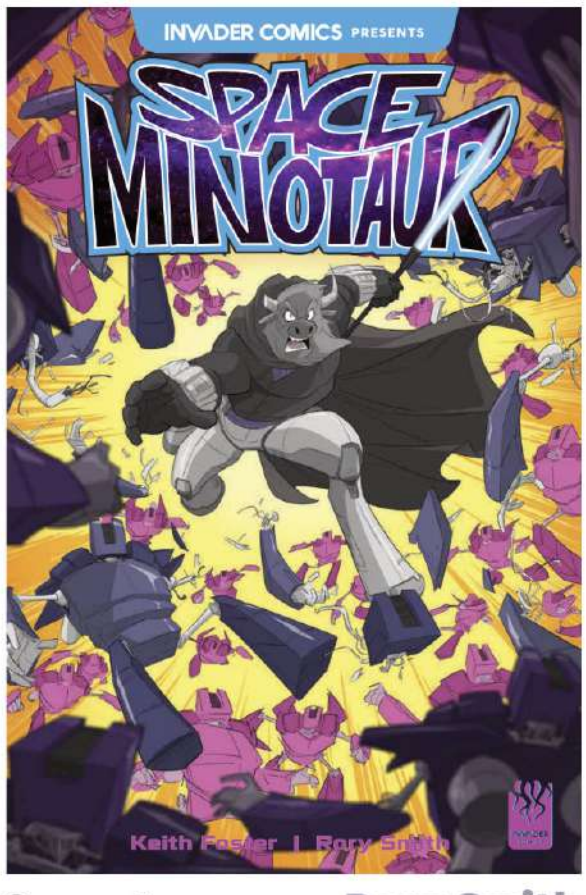

Cover A Rory Smith

Cover B Rory Smith

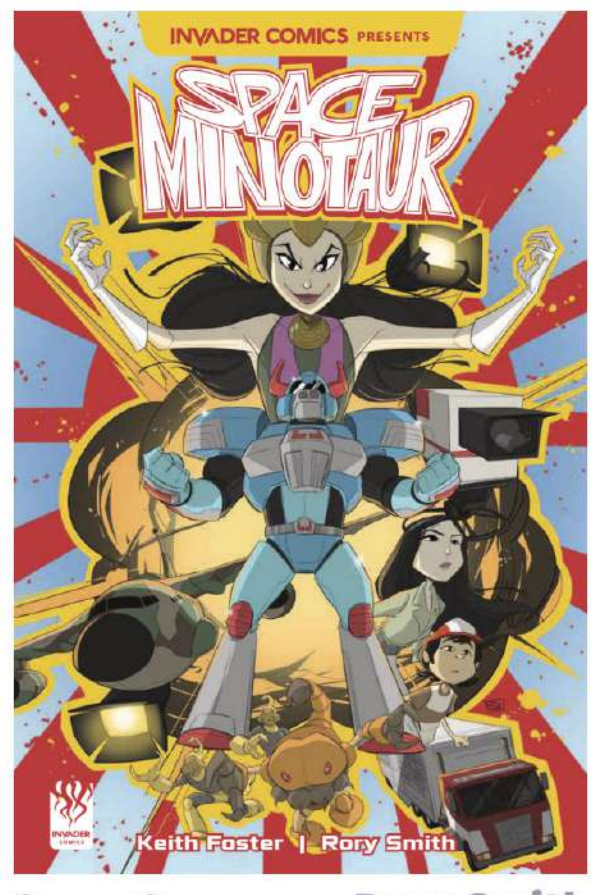

Cover C Rory Smith

[MASSIVE INDIES]

iron age COMICS

IRON AGE COMICS

MASSIVE INDIES

N°1	MAY.26	$4.99	PAGES:22	RATED:M	HORROR

WRITERS: MINA ELWELL/A.C. MEDINA
ARTIST: ANNA WIESZCZCYK
COLORS: TRISTAN ELWELL

HIGHLIGHTED ISSUE INFORMATION

Follow as Axl and a cast of human livestock plot escape from a max-security bloodfarm in this gory post-apocalyptic thrillride! Abattoir Six is ESCAPE FROM NEW YORK MEETS 30 DAYS OF NIGHT IN A MAD MAX FUTURE! A.C. Medina (Dead Head, Elasticator, Hellicious) and Mina Elwell (Infernoct, Hellicious, The Haunted Box) team up again with veteran comics illustrator Anna Wieszczyk (Hell Nebraska, Godkiller) to create this surreal look into a future where Vampires reign and humans are cattle.

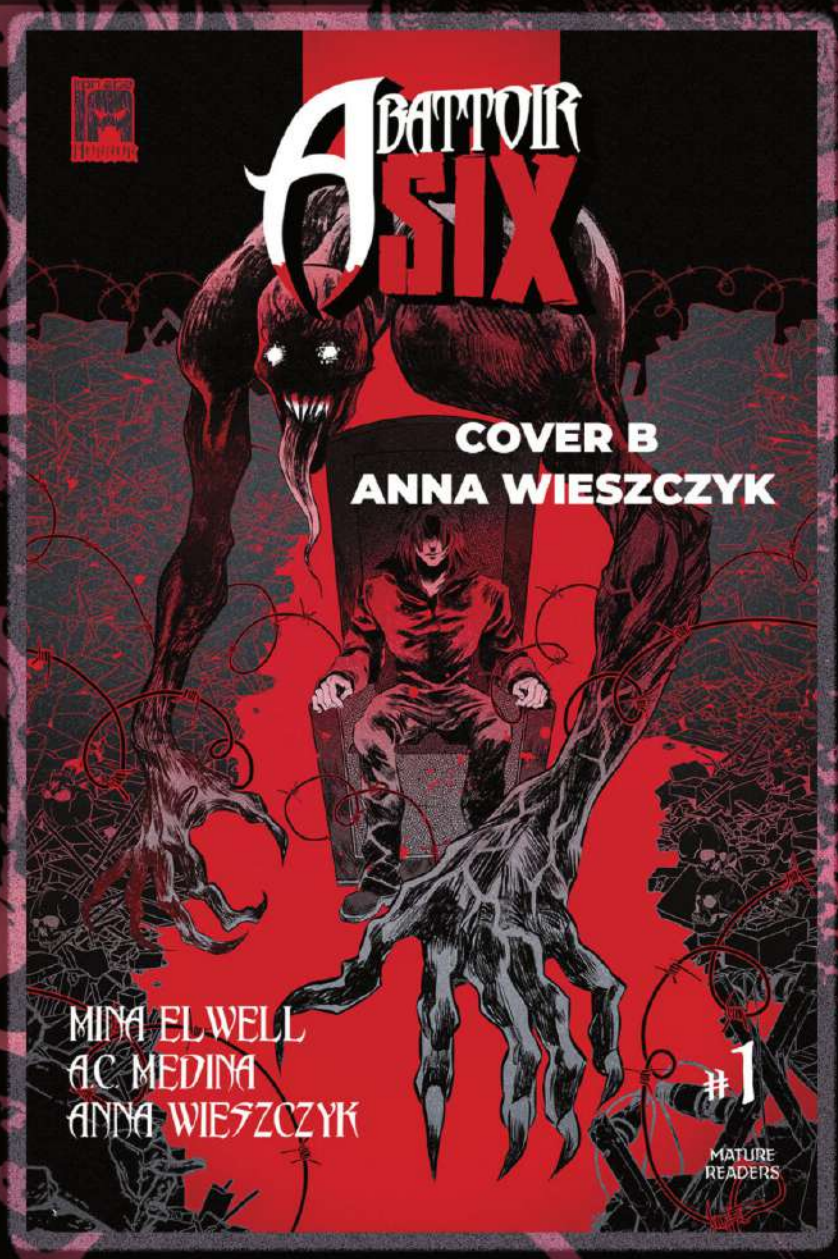

iron age comics

IRON AGE COMICS

MASSIVE INDIES

ABATTOIR SIX PREVIEW

SCRIPT: MINA ELWELL AND A.C. MEDINA
ART: ANNA WIESZCZYK
COLORS: TRISTAN ELWELL
LETTERS: ROB JONES
EDITOR: JON SUMMANA

iron age COMICS

IRON AGE COMICS

MASSIVE INDIES

N°5	MAY.26	$4.99	PAGES:22	RATED:M	HORROR/ACTION

COVER A (MAIN COVER)
GABRIEL FONSECA

WRITER: A.C. MEDINA
ARTIST: GABRIEL FONSECA
COLORS: BARLO MOREIRA

HIGHLIGHTED ISSUE INFORMATION

Mauler Mason is back, and he's not happy. Mason and Dead Head are forced to team up to take on Deacon Baelus in what is sure to be the most disturbingly awesome thing you will feast your eyes upon this year. Two epic slashers carving their way out of hell.... Cue the metal soundtrack.

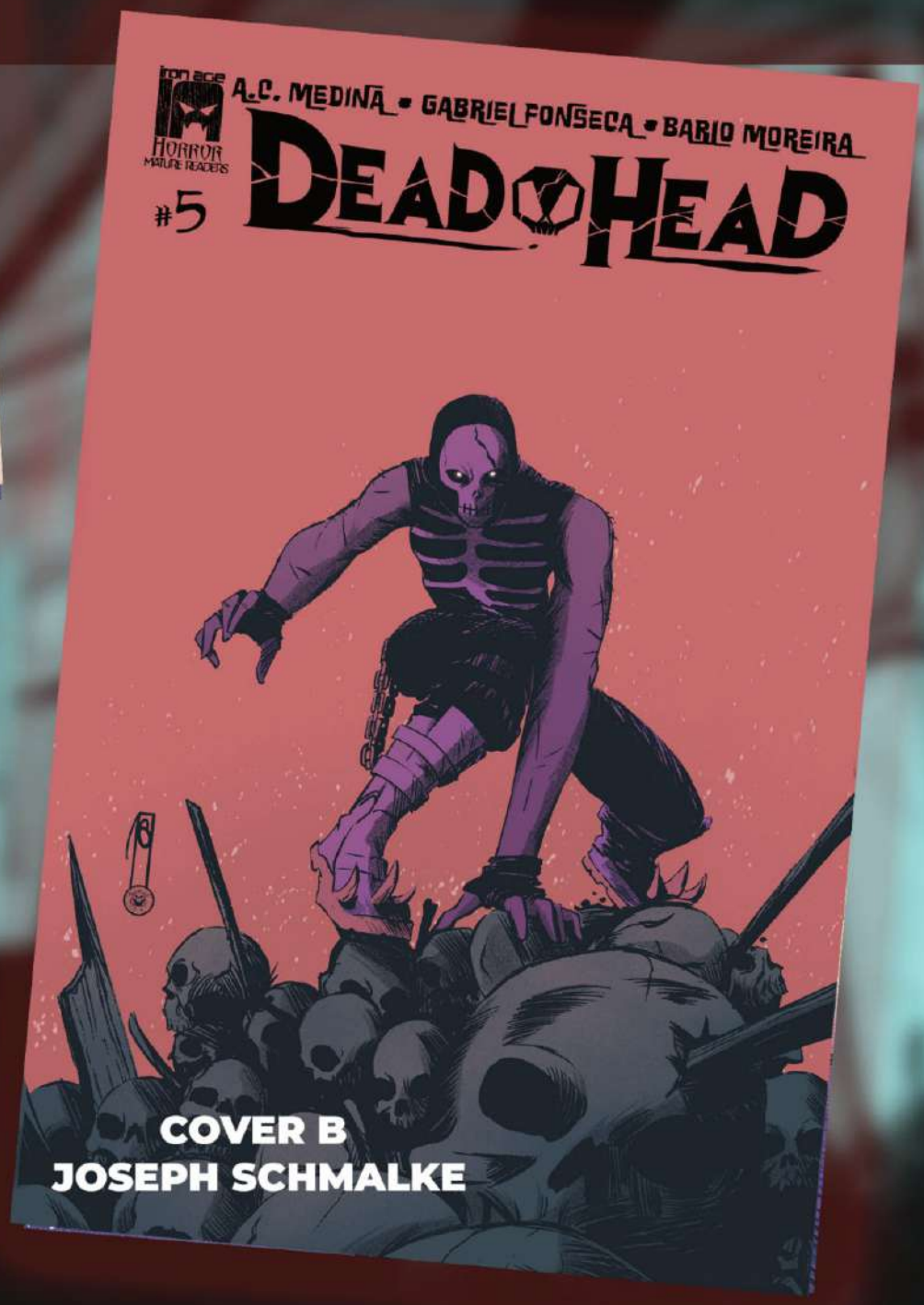

COVER B
JOSEPH SCHMALKE

iron age COMICS

IRON AGE COMICS

MASSIVE INDIES

DEAD HEAD PREVIEW

[MASSIVE INDIES]

MIDNIGHT FACTORY

MIDNIGHT FACTORY

[MASSIVE INDIES]

MURDER HOBO, ISSUE 1

N°1	APR. 22	$4.99	PAGES:24	MATURE	HUMOR / LITRPG

WRITER: JOSEPH SCHMALKE
ARTIST: RYAN G. BROWNE
COLORS: CARLOS CARA ALVAREZ

The worst mecernaries in are back in a new ongoing series!

In the Lands of High Adventure, brave heroes seeking fame and fortune wage glorious battle against the malevolent forces threatening their realm. But this is not their story.

No, this is a tale about a different type of hero, the dreaded Murder Hobo. Selfish mercenaries who thrive on anarchy, these agents of chaos foil even the best-laid plans.

Follow their exploits in this new ongoing series from writer Joseph Schmalke (Seven Years in Darkness, We Don't Kill Spiders) and series artist Ryan G. Browne. Mature Readers only.

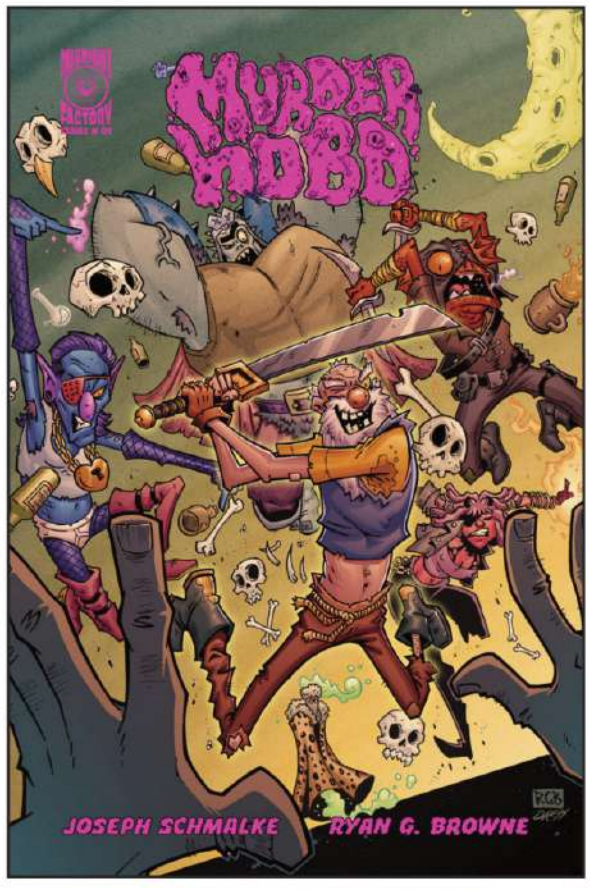

Cover A Ryan G. Browne

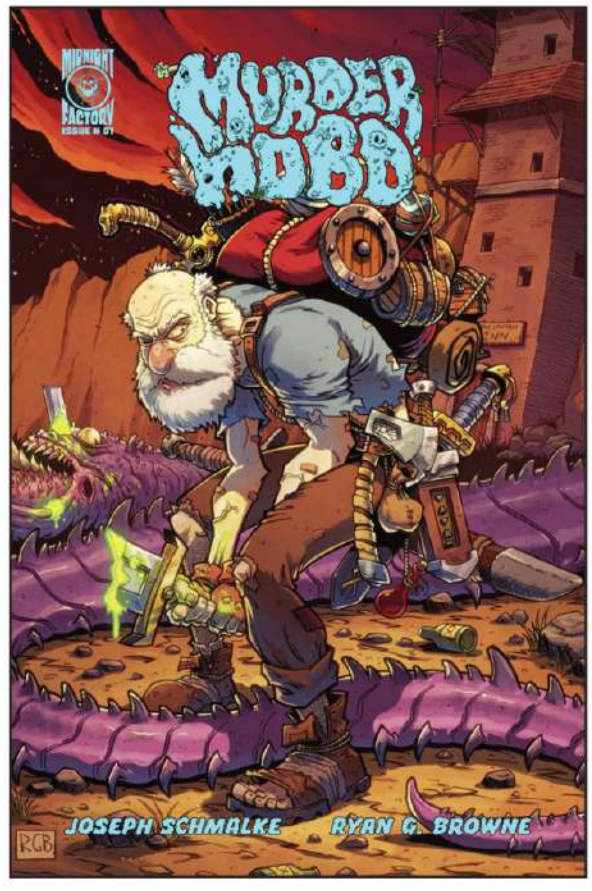

Cover B Ryan G. Browne

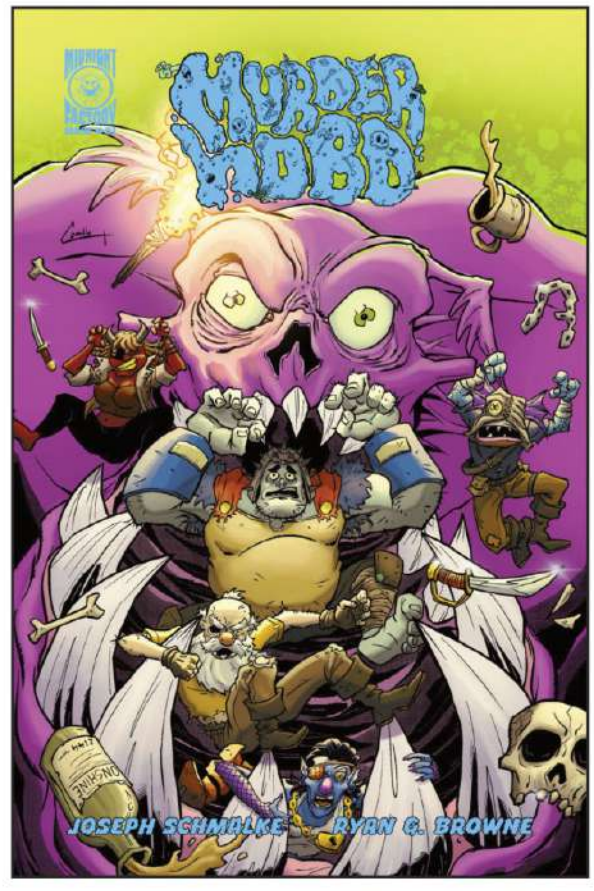

Cover C - 1:10 Camillo Di Pietrantonio

*Cover trade-dress not final

[MASSIVE INDIES]

P-TC

PART-TIME COMIX

[MASSIVE INDIES]

DRUMSTICKS OF DOOM

N°4	APR. 29	$4.99	PAGES: 28	RATED T+	ACTION / ADVENTURE

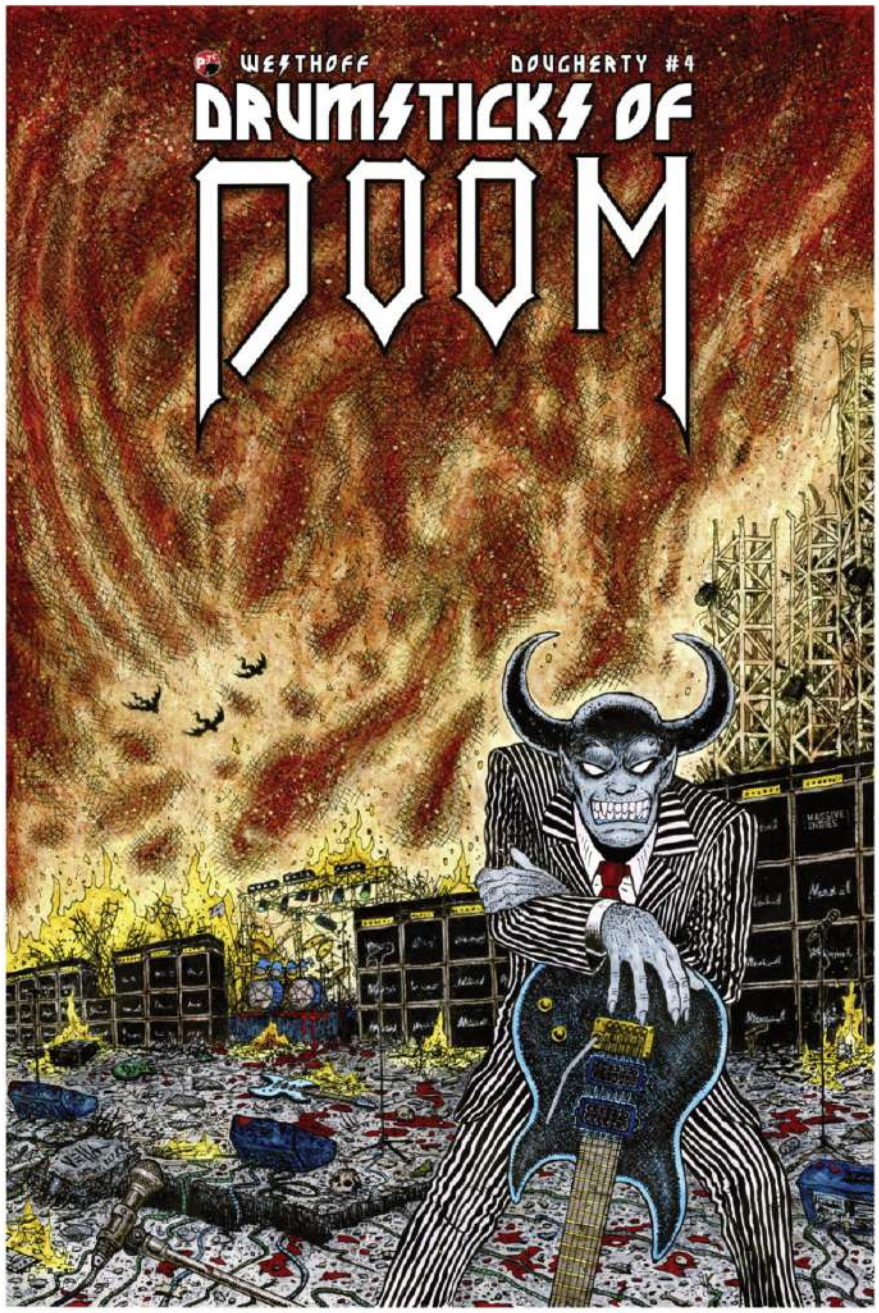

Cover A Ryan Vella

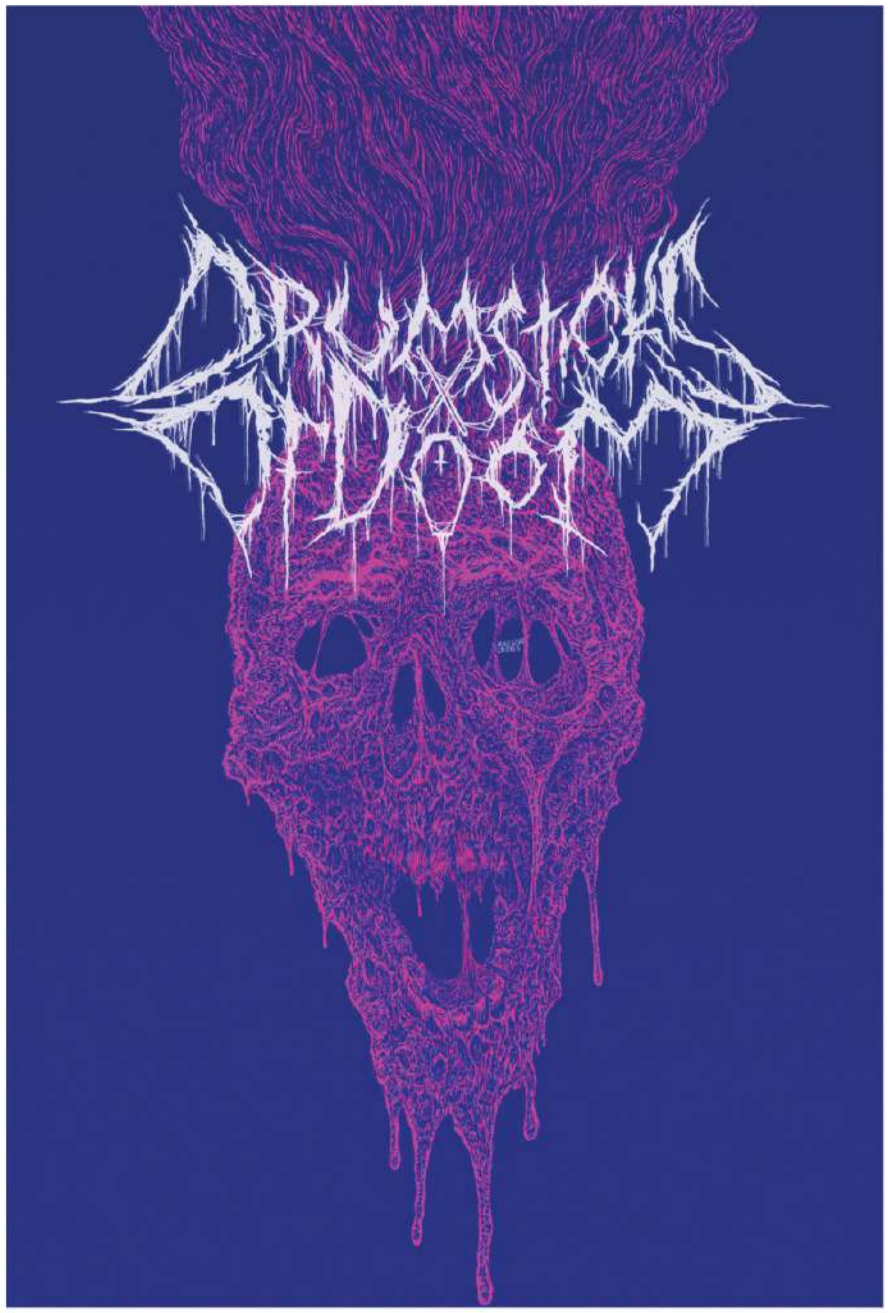

Cover B Jonathan La Mantia

WRITER: JON WESTHOFF
ARTIST: DAN DOUGHERTY
LETTERS: JON WESTHOFF

PIN-UP BY CR Florence, Steve Bryant

Issue 4 has Lana facing the music. The events of the last 3 issues have come to a head and Lana will need to rock and not lose her cool, while she battles wolves, the mysterious stalker and other bands before she fades to black.

28 pages, 24-Stunning Black and White story pages, plus extras- Standard American size book. Full Color Covers, with JLM's cover for the first time in sick magenta!

*Cover trade-dress not final

https://linktr.ee/parttimecomix

[MASSIVE INDIES]

RED 5 COMICS

RED 5 COMICS

MASSIVE INDIES

THE LAST HARLEMITE #1 (OF 4) CVR A

N°1	APR. 29	$4.95	PAGES: 32	RATED T	ACTION / ADVENTURE

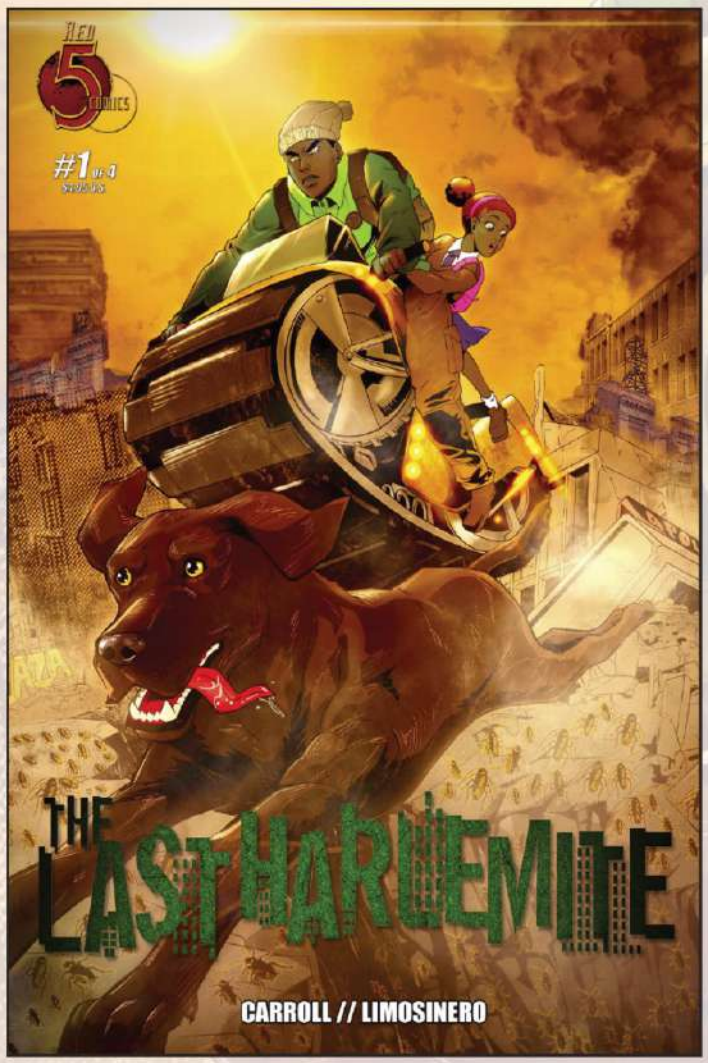

Cover A R. P. Limosinero

WRITER: JEFF CARROLL
ARTIST: RUSTICO P LIMOSINERO

In the ruins of downtown Manhattan, Mansa ventures on a daring quest fueled by memories of his sister and loyal companion, Benzo. As he navigates through the perilous post-apocalyptic terrain, confronting mutated beasts, Mansa discovers that true adventure lies not just in overcoming obstacles, but in the unbreakable bonds forged with his friends Miguel and Tommy.

POST-APOCALYPTIC MANGA WITH A UNIQUE URBAN TWIST

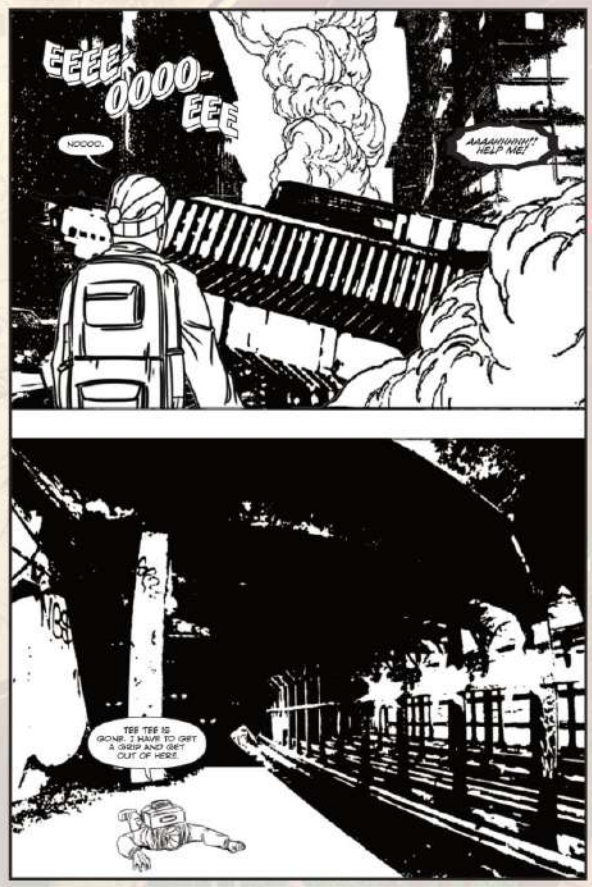

Preview Page

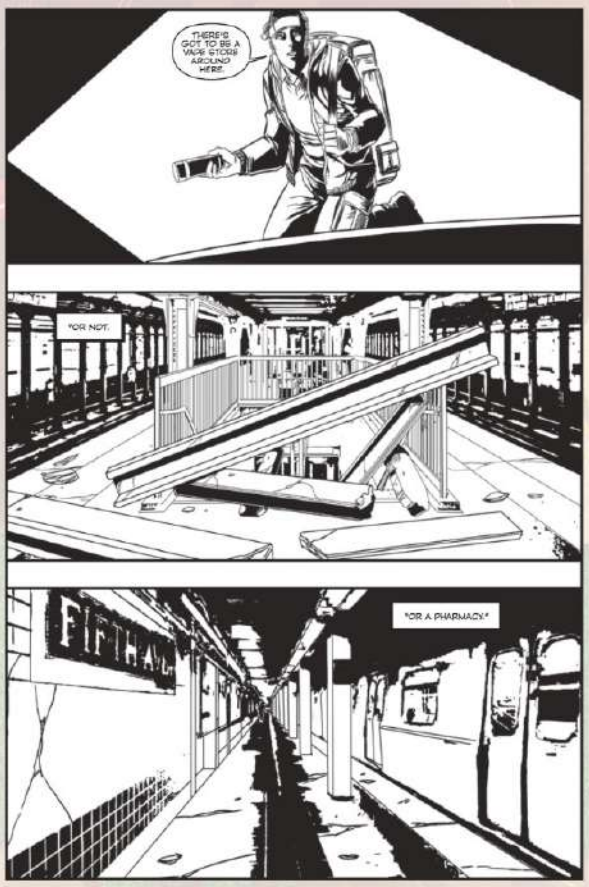

Preview Page

Preview Page

CARROLL // LIMOSINERO

THE LAST HARLEMITE #1 (OF 4) PREVIEW

Afterburn Movie Poster

www.red5comics.com

RED 5 COMICS

[MASSIVE INDIES]

LEAD CITY TP VOL. 1

N°1	APR. 22	$14.95	PAGES: 132	RATED T+	WESTERN / ACTION

Cover A Kyle Brummond

WRITER: ERIC BORDEN
ARTIST: KYLE BRUMMOND

It's 1873 when a blizzard strands Homesteader Colman Cooper and his family in a small town. He soon learns the town plays host to an annual contest that attracts thieves and killers from far and wide. With no way out Colman finds himself pitted against seven deadly fighters in the anything goes, tooth-and-nail battle for survival known as Lead City. Before Deadwood. Before Tombstone. Before Durango. There was Lead City.

A QUENTIN TARANTINO WESTERN IN A FRANK MILLER STYLE

Preview Page

Preview Page

Preview Page

www.red5comics.com

BORDEN // BRUMMOND

LEAD CITY TP PREVIEW

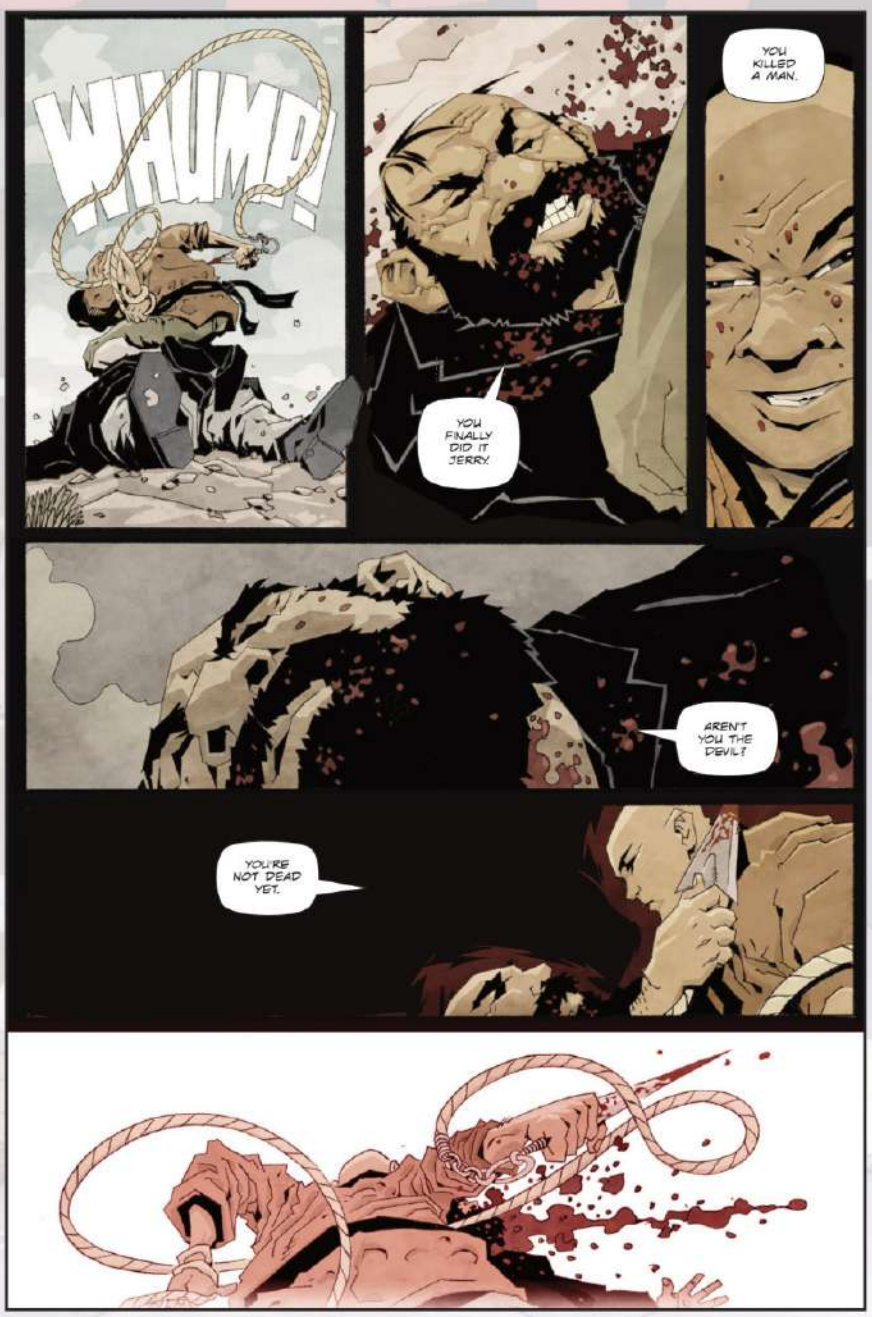

www.red5comics.com

BORDEN // BRUMMOND

RED 5 COMICS

MASSIVE INDIES

SOMETHING BEYOND THE PETRICHOR #4 (OF 4)

N°4	APR. 08	$4.95	PAGES: 32	RATED T	ACTION / ADVENTURE

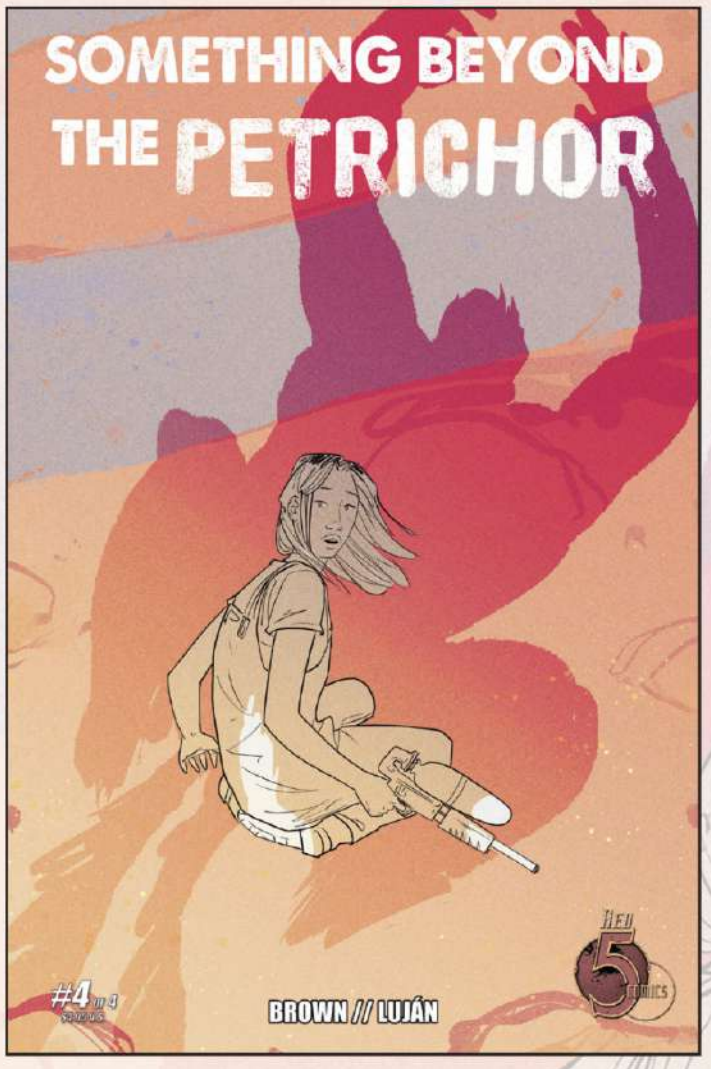

Cover A David Lujan

WRITER: DAKOTA BROWN
ARTIST: DAVID LUJAN

In the explosive conclusion to the series, Jocelyn and Quigley discover the shocking source of the destructive acid rain. But how do they stop it and save the world?

The only post-apocalyptic adventure featuring CRYPTIDS, ALIENS, and a TALKING STUFFED TURTLE

Preview Page

Preview Page

Preview Page

www.red5comics.com

#4 of 4

BROWN // LUJÁN

SOMETHING BEYOND THE PETRICHOR PREVIEW

www.red5comics.com

#4 OF 4

BROWN // HUIÁN

RED 5 COMICS

[MASSIVE INDIES]

SNOW MONKEY #3 (OF 4) CVR A

N°3	APR. 15	$4.95	PAGES: 32	RATED T	SUPERHERO

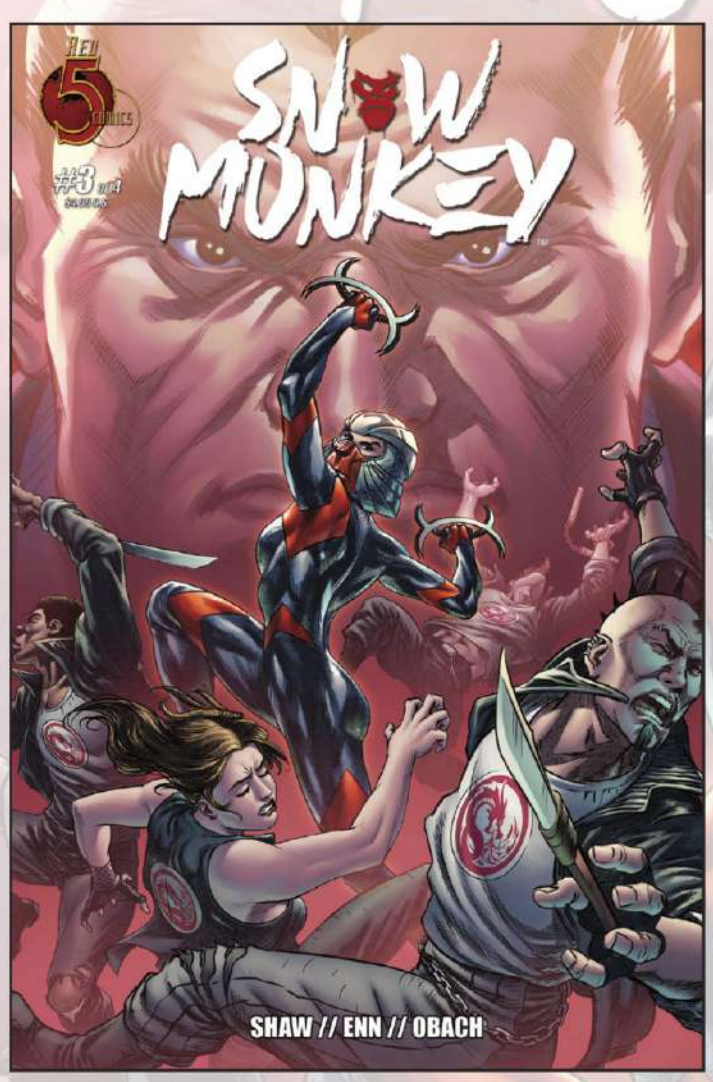

WRITER: JASON SHAW
ARTIST: ENN

As Jennifer's connection to the Helmet of Wukong is revealed, she faces her fiercest battle yet against Dragon's Breath, who are determined to eliminate her for good. Outnumbered and uncertain of who to trust, she fights for her survival.

COBRA KAI
meets
SHANG-CHI
in this martial arts
superhero drama!

Cover A Aaron Bartling

Preview Page

Preview Page

Preview Page

www.red5comics.com

SHAW // ENN // OBACH

SNOW MONKEY #3 PREVIEW

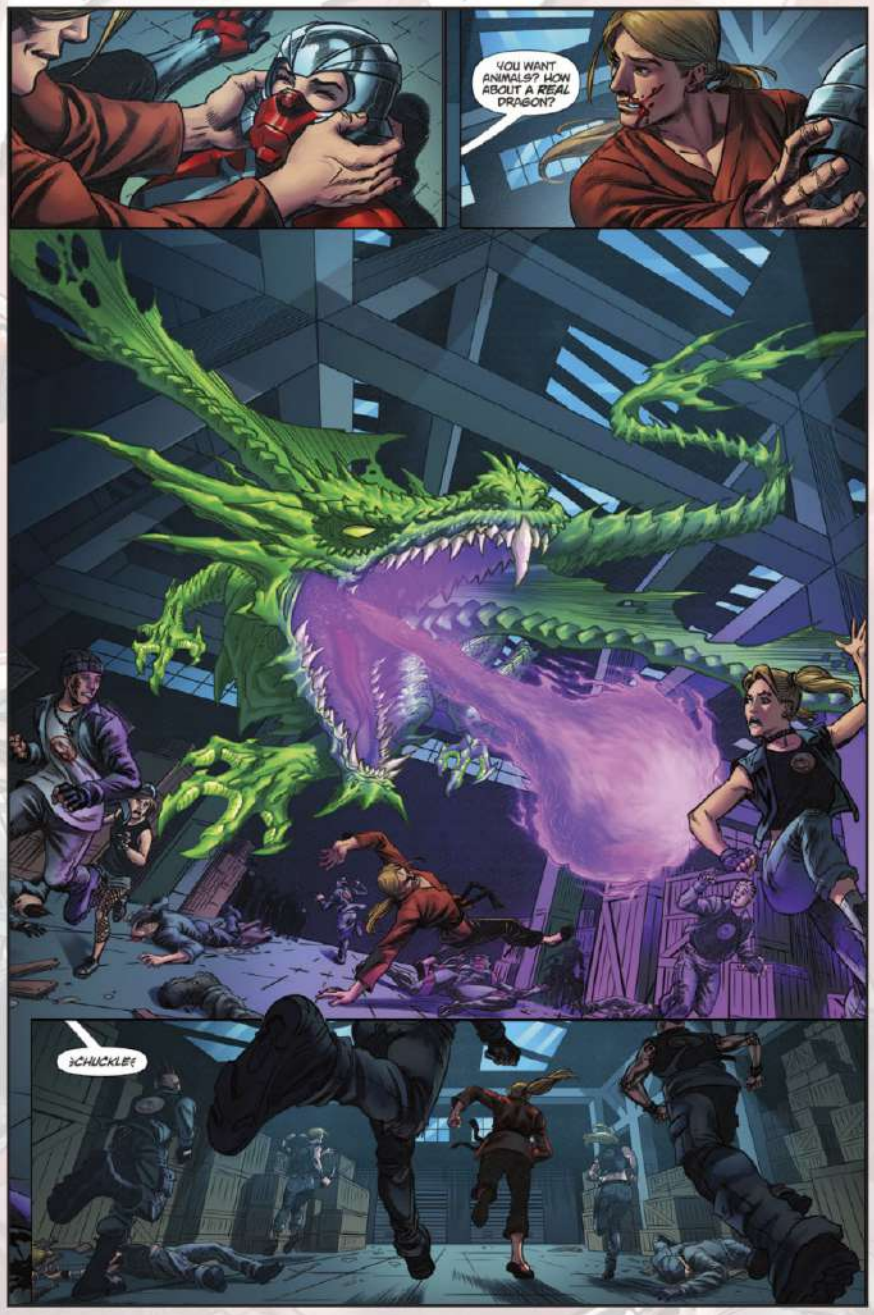

www.red5comics.com

SHAW // ENN // CRACH

[MASSIVE INDIES]

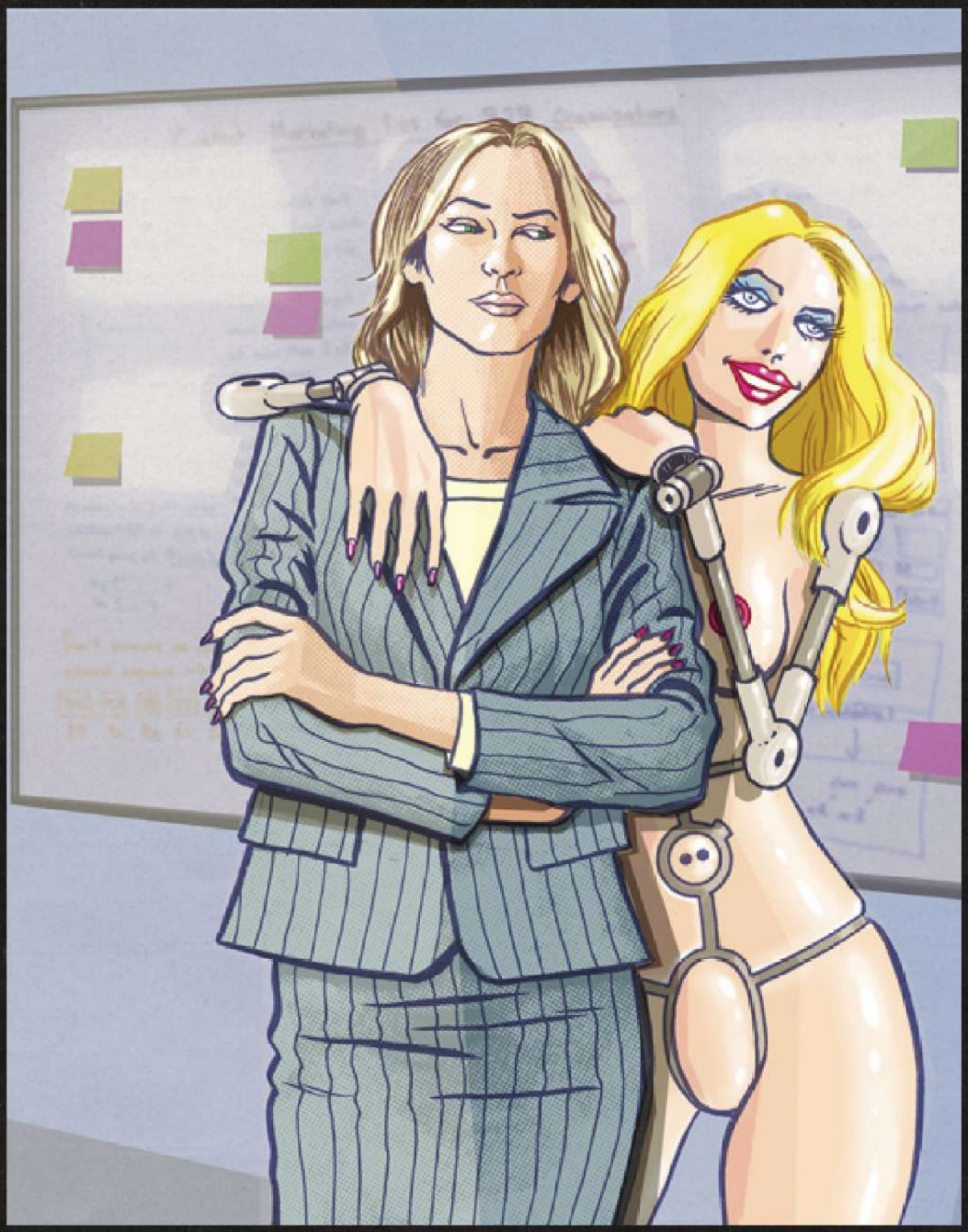

EroTech

MATURE SHP COMICS

shpcomics.com

@shpcomics

SHP COMICS

[MASSIVE INDIES]

(EROTECH #5)

N°5	APR.29	$5.99	PAGES:32	RATED M	ADULT / COMEDY

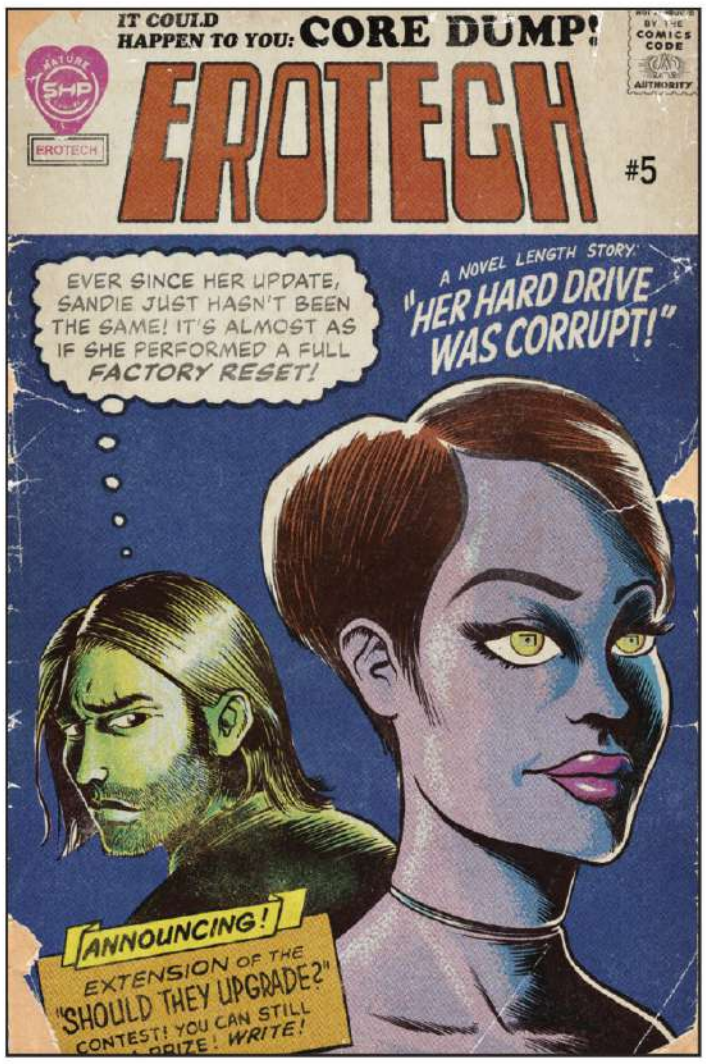

Cover A Geoffrey Krawczyk

WRITER: SEAN HAINES
ARTIST: GEOFFREY KRAWCZYK
COVER A: GEOFFREY KRAWCZYK

BAD BOSSES, CRAZY COWORKERS, AND SEX ROBOTS. WHAT COULD GO WRONG?

Against all odds, the launch of the SEX-6000 is somehow still on schedule, stunning executives and engineers alike. But as pressure mounts and hidden flaws threaten to surface, Samantha reveals she has one final, risky move in play. With careers, credibility, and control on the line, her last-minute gambit could either save EroTech, or expose everything they've been trying to hide.

"The Next Great HBO Max Series!"
-MFR Magazine

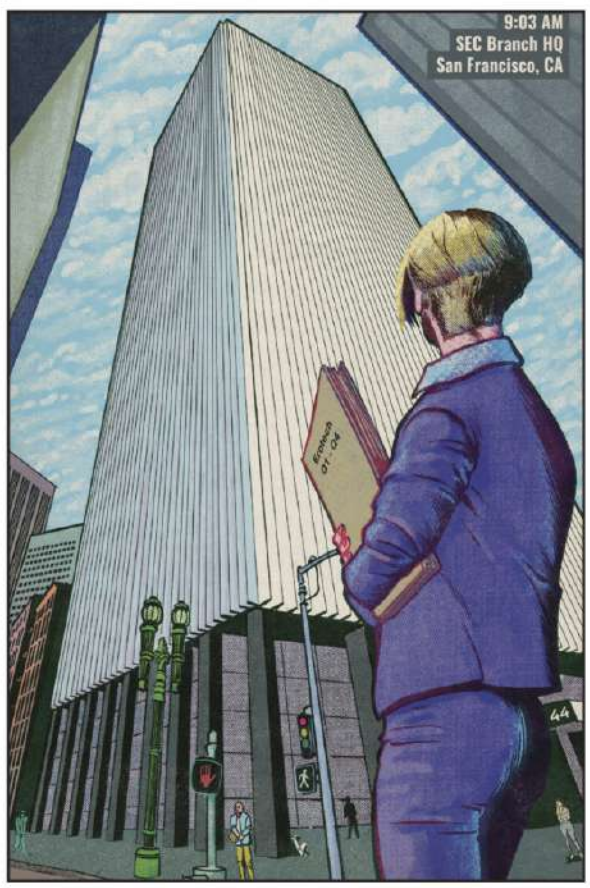

Preview Page

Preview Page

AI JOE
CREATED BY DEAN HASPIEL

MATURE SHP COMICS

*Cover trade-dress not final

SHPCOMICS.COM

[MASSIVE INDIES]

FEATURING ORIGINAL WARREN ARTISTS, WRITERS & EDITORS!

WARRANT PUBLISHING COMPANY

WARRANT PUBLISHING COMPANY

[MASSIVE INDIES]

VAMPIRESS CARMILLA

N°33	APRIL, 2025	$6.99	PAGES: 52	RATED PG	HORROR/FANTASY

WRITERS: DON GLUT, NICOLA CUTI, J.W. FORD, BAMBOS GEORGIOU, ARTIE GODWIN

ARTISTS: NIK POLIWKO, RENO MANIQUIS, MIKAEL BERGKVIST, MANSYUR DAMAN, RODEL NOORA, OTHERS

TERRIFYING TALES OF ENCHANTMENT AND HORROR!

Vampiress Carmilla #33 revives the iconic Warren illustrated horror magazines by replicating Warren's early page layouts and publishing new, classic styled work by original Warren artists, writers and editors. Each issue is a highly collectible instant classic!

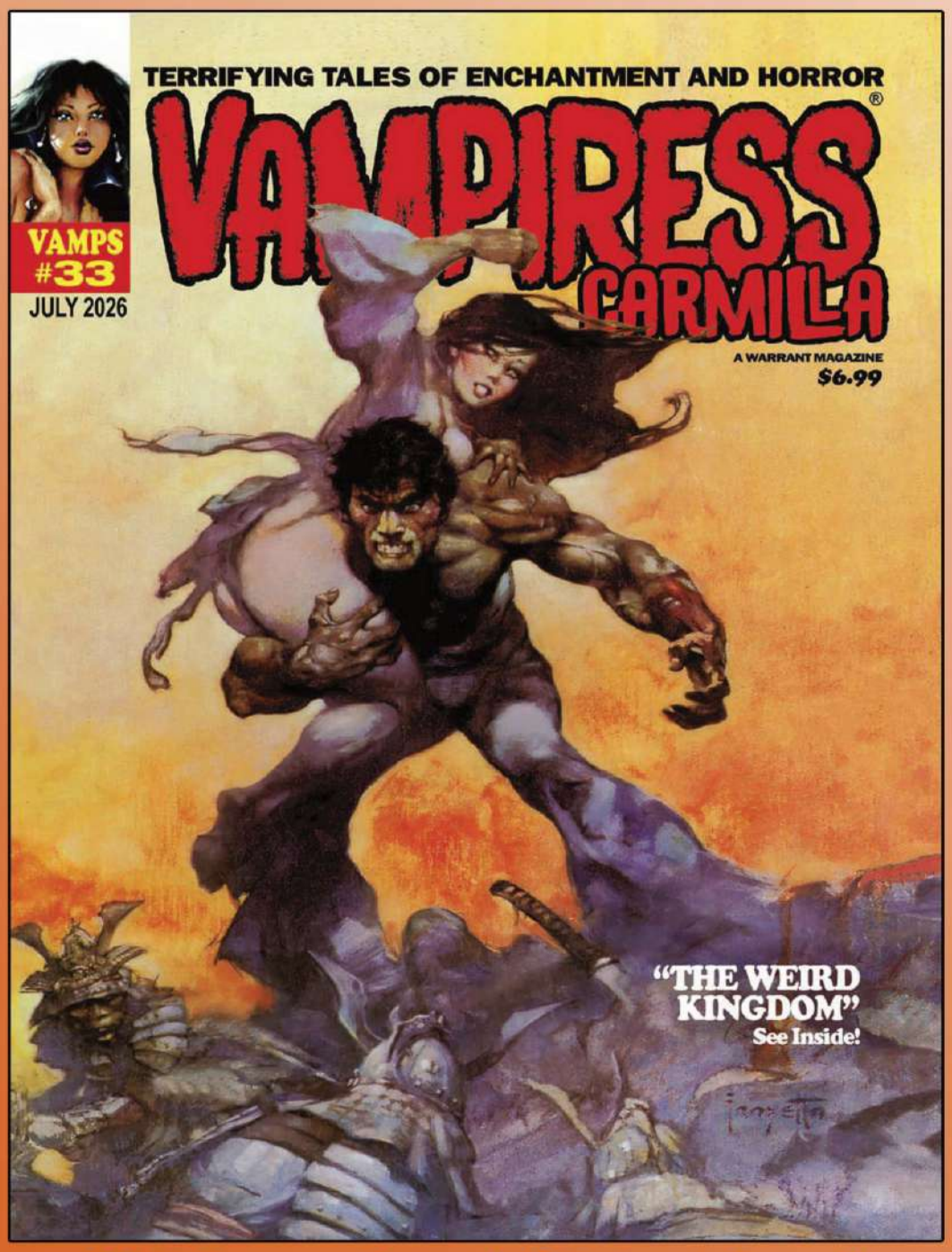

Cover A **Cover Artist: Frank Frazetta**

WWW.VAMPIRESSCARMILLA.COM

nbm
50
YEARS
1976 · 2026
GRAPHIC NOVELS

50 YEARS 1976 ▸ 2026

AUDREY HEPBURN HC PREVIOUSLY OFFERED

COVER/ARTIST: DORILYS GIACCHETTO
WRITER: MICHELE BOTTON

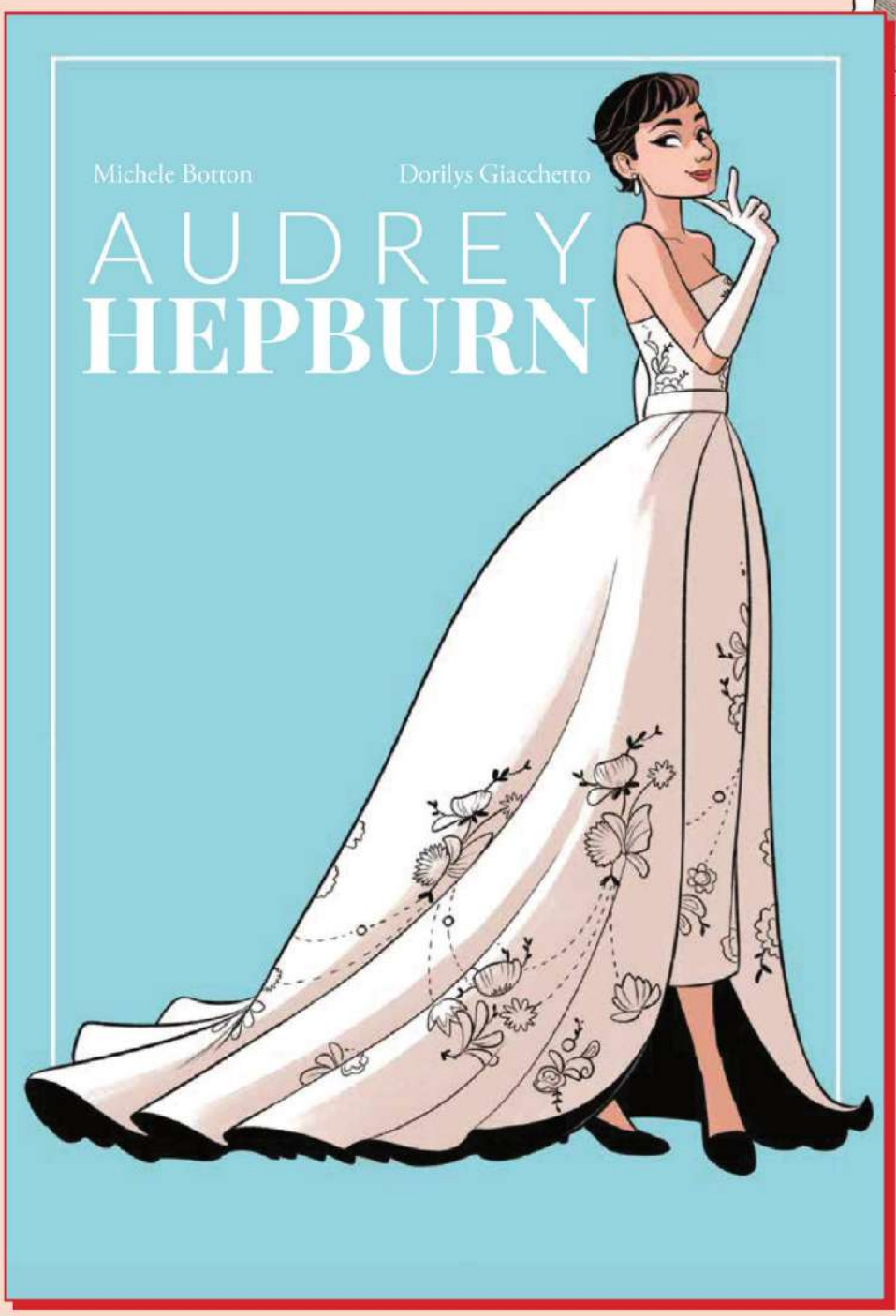

Pending licensor approval. NBM Graphic Novels TM & © 2026 ABLAZE, LLC.

From the preface by Luca Dotti, Hepburn's son: "Everyone has their own Audrey, for some she is always twenty years old, for others she is in black and white and for others in color. Sometimes she is a European princess, a tipsy New Yorker or a UNICEF ambassador. Here you will discover her differently, made of ink and paper in a much more intimate and unvarnished dimension, without a soundtrack and with the voice you prefer. I sincerely hope that you will discover her as yours."

When Audrey Hepburn is mentioned, one thinks of her being beautiful and elegant, of her films, or of how her image is used to recall something immortal and fashionable.

But Audrey was also a little girl who saw the Second World War with her own eyes, a woman who was at times fragile at work and in her private life, with a strong desire for motherhood and, above all, a boundless love for children that would lead her to find her true vocation, far from dancing or acting: she will in fact become a UNICEF ambassador to raise awareness in the world and help minors in difficulty.

"When I started acting, I didn't have a method, on set and on stage I just pretended to be someone else, like little girls can do for fun. And I won an Oscar!"
—AUDREY HEPBURN

USE THIS CODE TO PREVIEW THE BOOK

Format: 6.5" x 9.5", full color, hardcover
Page Count: 176 Pages
Rating: Mature (16 and up)
Genre: Biography
Price: $24.99

SURROUNDED: AMERICA'S FIRST SCHOOL FOR BLACK GIRLS, 1832 HC

PREVIOUSLY OFFERED

COVER/ARTIST: STÉPHANE FERT
WRITER: WILFRID LUPANO

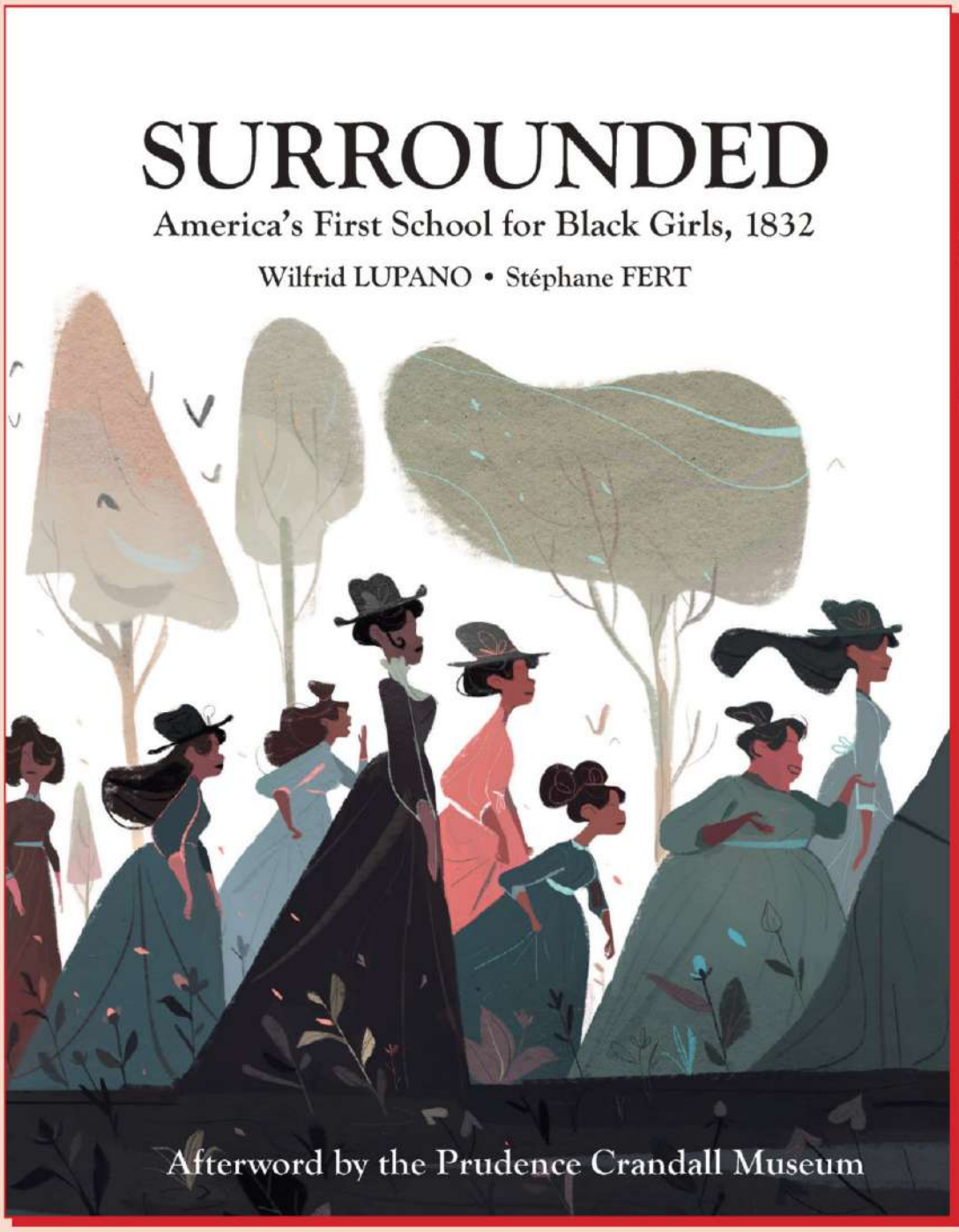

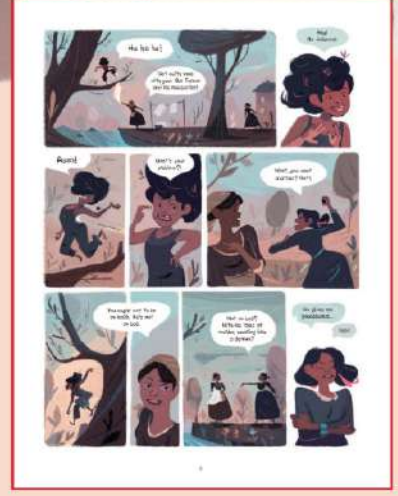

NBM Graphic Novels TM & © 2026 ABLAZE, LLC.

In 1832, in Canterbury, Connecticut, a "charming and picturesque" little school for young girls opens to accommodate around twenty residents.

Educating girls is a bit ridiculous and useless, they think in the area, but harmless enough. Until the day when the "charming school", led by Prudence Crandall, announces that it will now welcome Black girls....

Thirty years before the abolition of slavery, some fifteen young people in the Crandall school are greeted by a wave of hostility of insane proportion. White America is afraid of some of its children.

The story of this school and its legal legacy for civil rights cannot be understated. Crandall v. State (of Connecticut) was the first full-throated civil rights case in U.S. history. The arguments by attorneys in the Crandall case played a role in two of the most fateful Supreme Court decisions, Dred Scott v. Sandford, and the landmark case of Brown v. Board of Education. It catapulted Ms. Crandall into a Civil Rights pioneer.

USE THIS CODE TO PREVIEW THE BOOK

Format: 8.5" x 11", full color, hardcover
Page Count: 144 Pages
Rating: Teen and Up
Genre: Historical fiction, biography
Price: $24.99

WILL EISNER: A COMICS BIOGRAPHY HC PREVIOUSLY OFFERED

COVER/ARTIST: DAN MAZUR
WRITERS: STEPHEN WEINER, DAN MAZUR

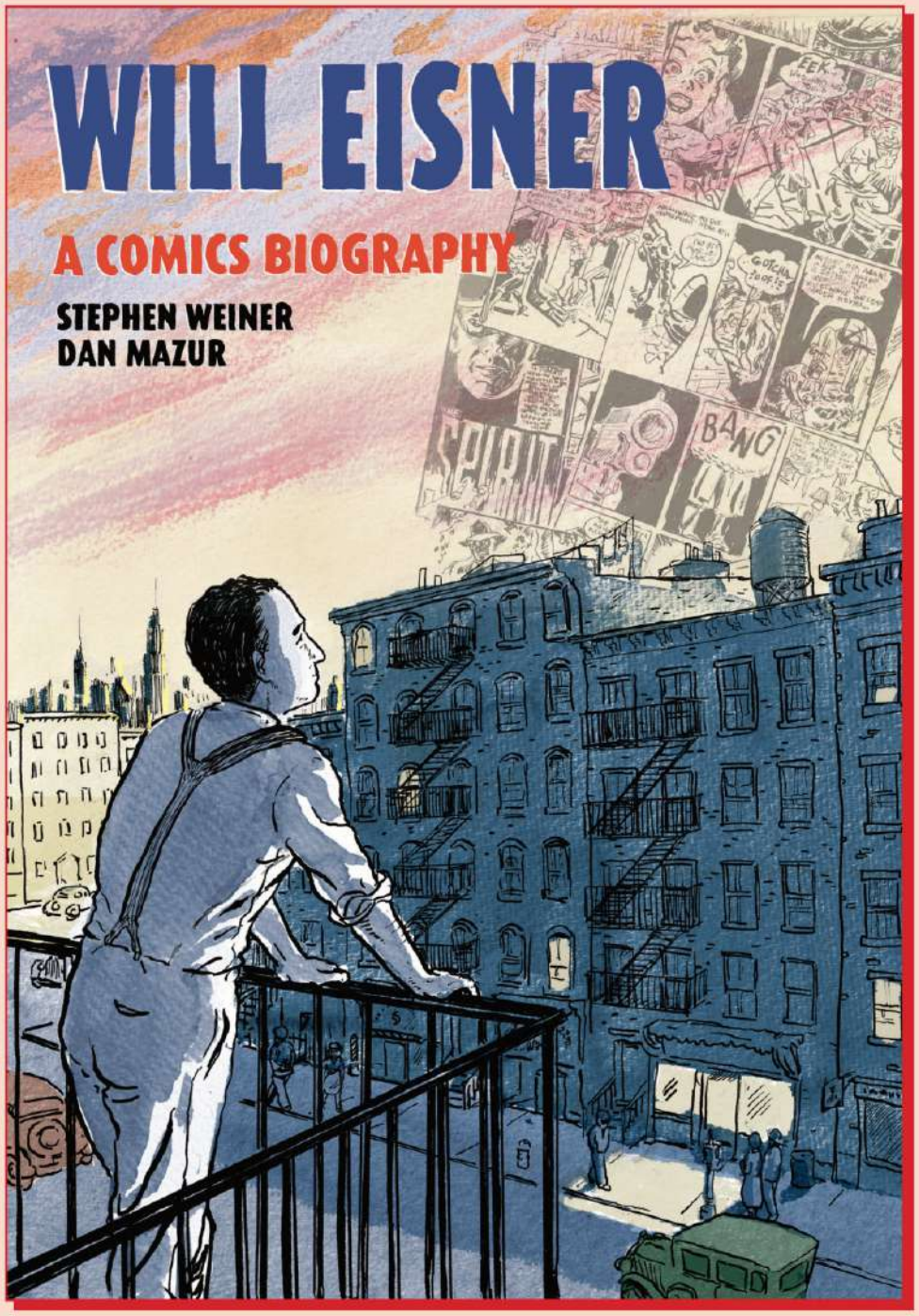

NBM Graphic Novels TM & © 2026 ABLAZE, LLC.

Explore the life of Will Eisner, one of the most influential artists in the history of comics through the most appropriate medium: a graphic novel! From his immigrant roots and childhood in New York, starting his own comics studio and business, and the creation and publication of his beloved comic, The Spirit, through popularizing the term "graphic novel" as the result of trying to convince a general trade publisher to publish the groundbreaking A Contract with God, you'll follow along in Eisner's life journey.

With the most prestigious comics awards named after him, Will Eisner is forever celebrated not only in what he created but his unerring belief in comics' capacity to be better, to reach higher, to be a full art form in its own right. This is the life of this man of vision who helped to put comics on the map.

Includes an afterword by Jeff Smith (Bone, RASL, Tüki)!

USE THIS CODE TO PREVIEW THE BOOK

Format: 6.5" x 9.5", full color, HC
Page Count: 300 Pages
Rating: Teen and Up
Genre: Biography
Price: $29.99

JOHN MUIR: TO THE HEART OF SOLITUDE HC PREVIOUSLY OFFERED

COVER/WRITER/ARTIST: LOMIG

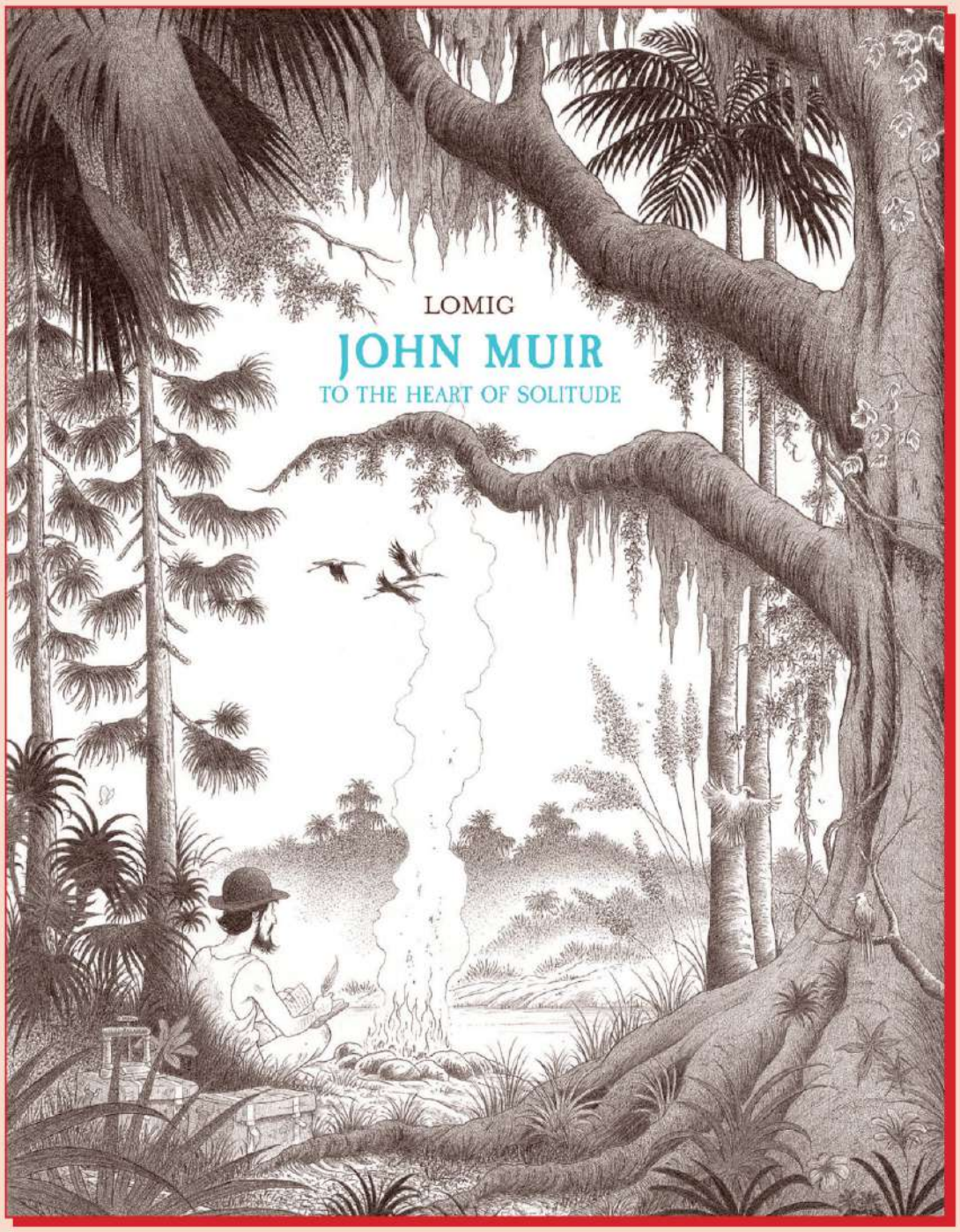

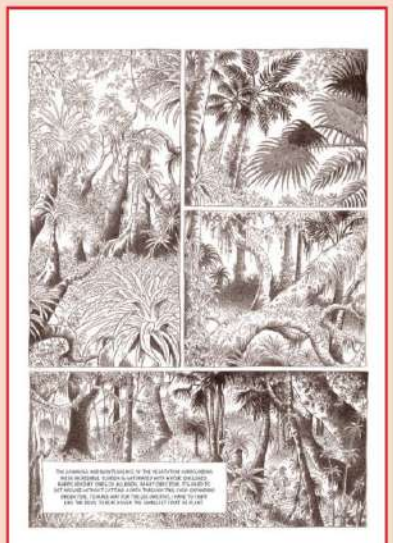

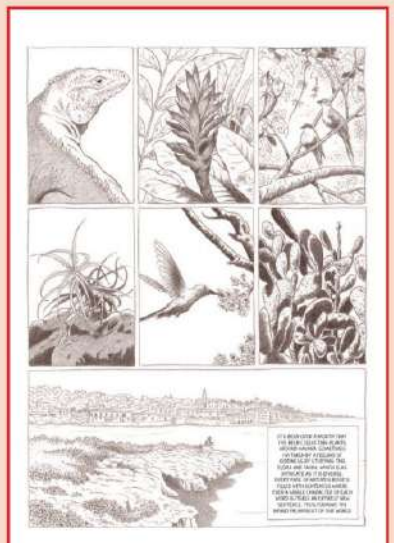

NBM Graphic Novels TM & © 2026 ABLAZE, LLC.

What pushed John Muir to become the pioneering environmentalist and founder of the Sierra Club? 1867: A sawmill is running at full speed with a terrible noise when suddenly, workers run to rescue a man on the ground. He has seriously injured his eyes. John Muir is twenty-nine years old and has to be confined in a dark room: it is likely that he may remain blind. But miraculously, after months of an almost mystical convalescence, he regains his sight.

This episode convinces him he's going to leave everything behind and embrace his lifelong dream: head south to meet the wilderness. Armed with only his courage, his youth, a magnifying glass and a botanical book, he treks hundreds of miles on foot from Indiana to Florida. Imagine an almost pristine wilderness, where only a few dangerous ex-soldiers from the South and former slaves thrown out of the old plantations roam...

This biography also covers his other life-changing pioneering trek along the Sierra Nevada Trail which now bears his name. Here, in breathtaking vistas, is the inspiration he got to found the Sierra Club, create the first national parks, and become one of America's first and foremost environmentalist champions.

Exquisitely rendered in a sepia tone.

USE THIS CODE TO PREVIEW THE BOOK

Format: 8.5" x 11", sepia toned, HC
Page Count: 176 Pages
Rating: Mature (16 and up)
Genre: Biography
Price: $24.99

ALSO AVAILABLE
BIOGRAPHIES

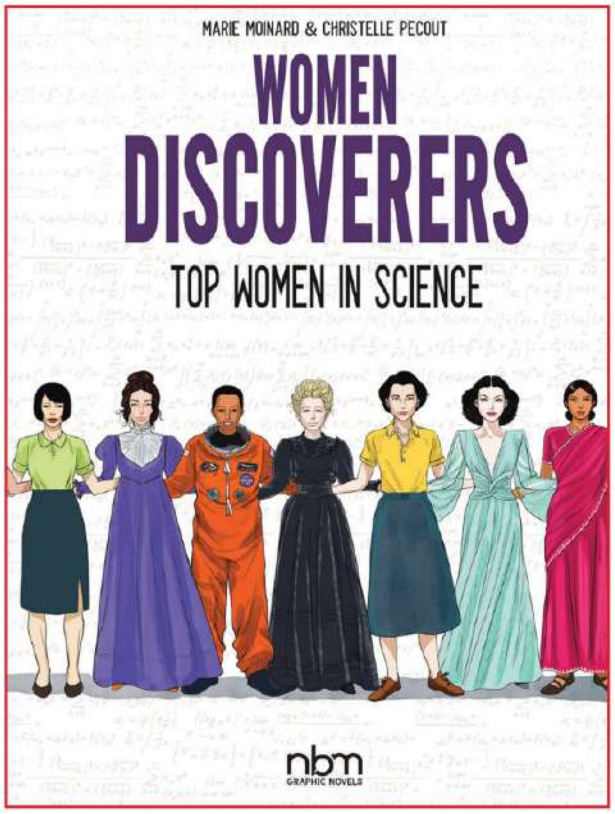

WOMEN DISCOVERERS: TOP WOMEN IN SCIENCE HC

$19.99 978-1-68112-270-0

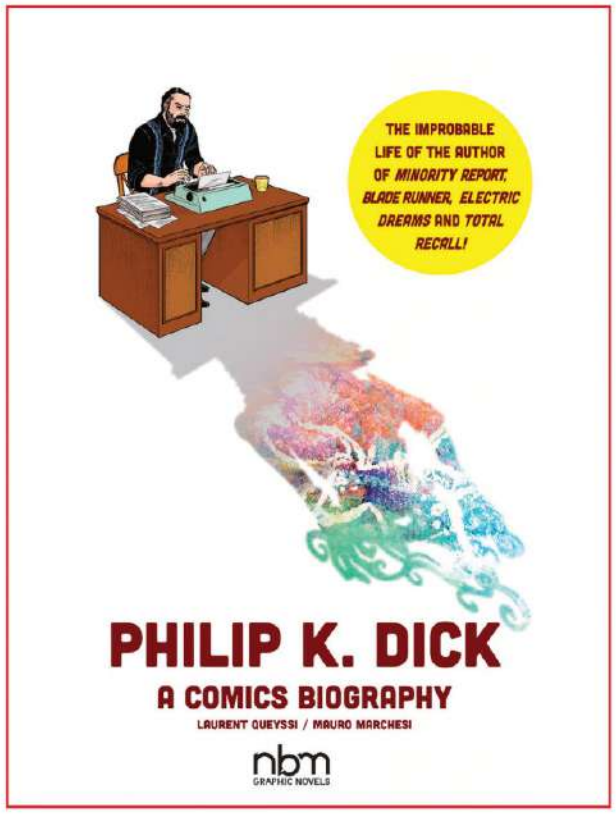

PHILIP K. DICK: A COMICS BIOGRAPHY HC

$24.99 978-1-68112-191-8

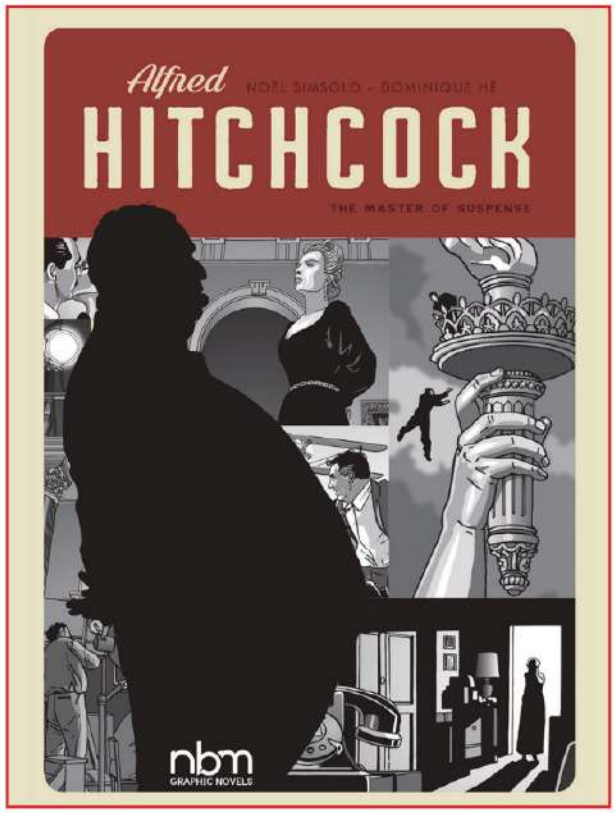

HITCHCOCK: THE MASTER OF SUSPENSE HC

$44.99 978-1-68112-289-2

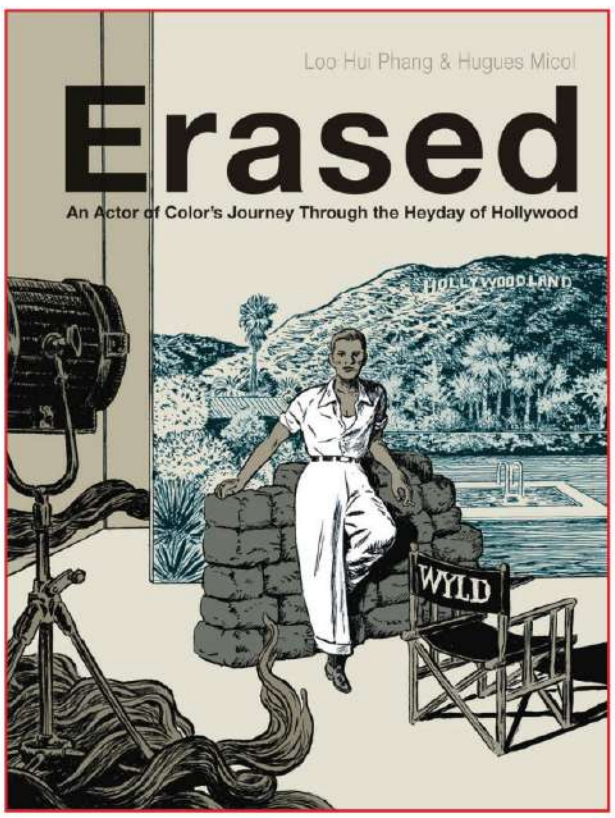

ERASED: AN ACTOR OF COLOR'S JOURNEY THROUGH THE HEYDAY OF HOLLYWOOD HC

$24.99 978-1-68112-338-7

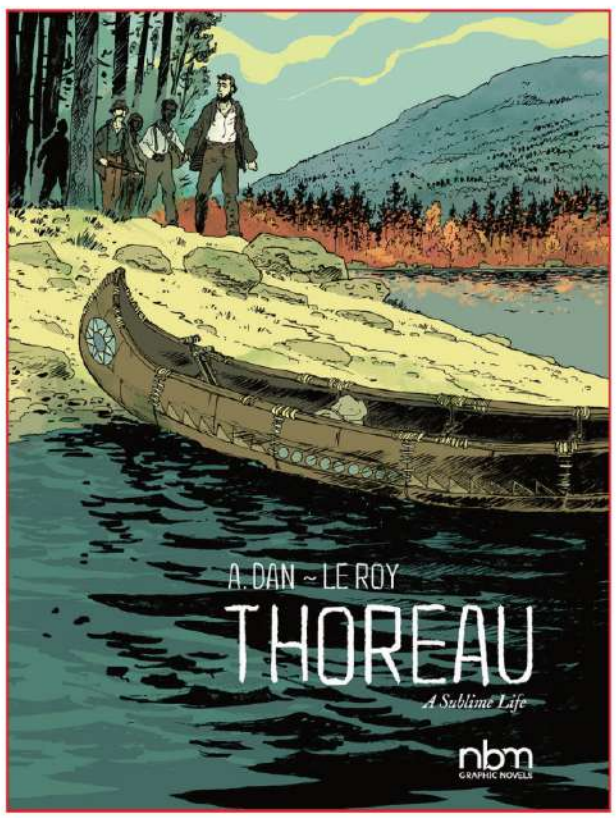

THOREAU: A SUBLIME LIFE HC

$19.99 978-1-68112-025-6

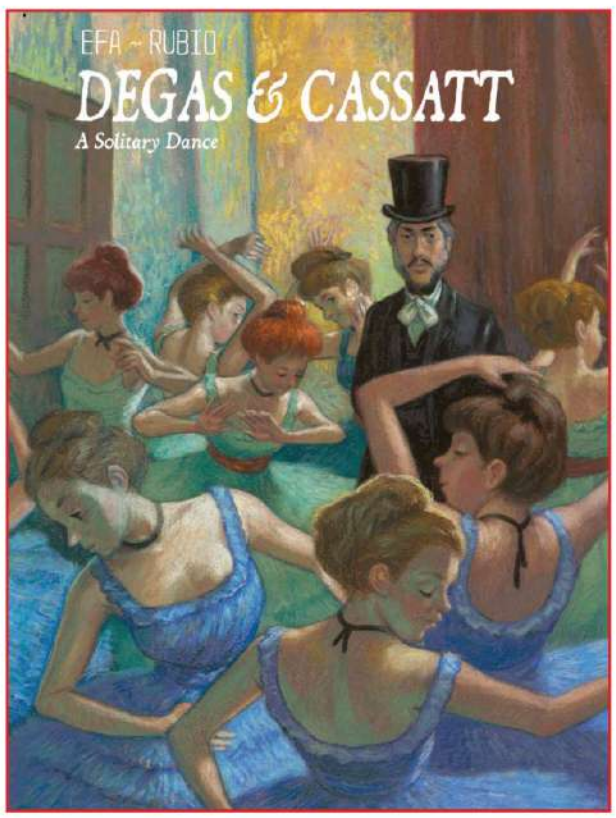

DEGAS & CASSATT: A SOLITARY DANCE HC

$24.99 978-1-68112-324-0

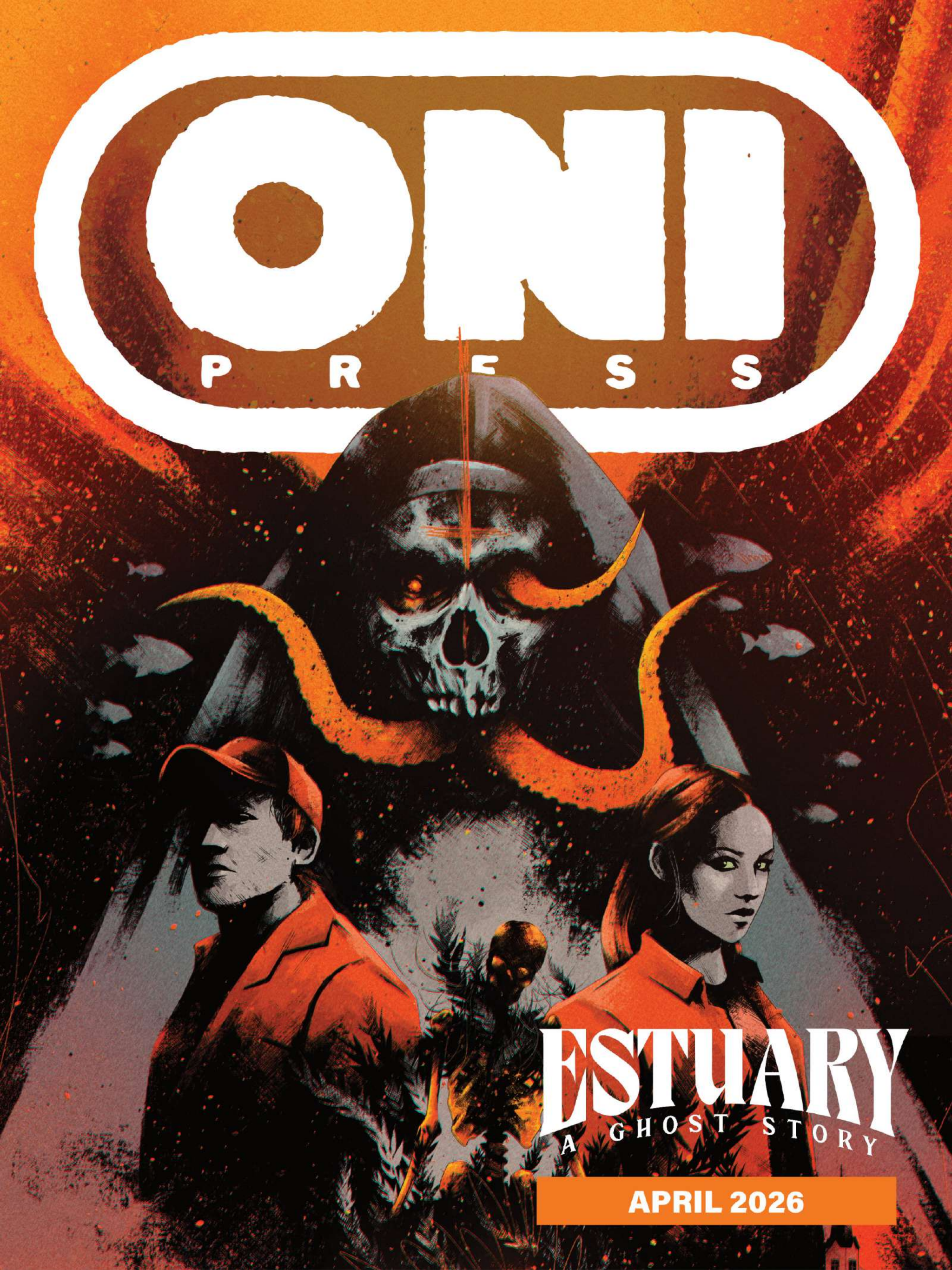
OND
PRESS
ESTUARY
A GHOST STORY
APRIL 2026

ONI PRESS

ATTENTION RETAILERS: COVER A IS RETURNABLE!

ESTUARY: A GHOST STORY #1 (OF 4)

WRITERS TIM DANIEL & D.B. ANDRY
ARTIST MAAN HOUSE
COVER A MAAN HOUSE
COVER B VANESA R. DEL REY
COVER C TIM DANIEL
FULL ART VARIANT (1:10)
VANESA R. DEL REY
B&W VARIANT (1:20) MAAN HOUSE

ISSUE	$4.99	32 PAGES	FC	STD.
LIMITED SERIES		IN STORES APRIL 8		

OUT OF THE BLOODSTAINED PAST OF OLD CALIFORNIA . . . A DIFFERENT KIND OF DEVIL IS RISING WITH THE TIDE! From rising stars Tim Daniel & David "D.B." Andry (*Crush Depth*, *Morning Star*) and modern horror virtuoso Maan House (*Mine is a Long Lonesome Grave*) comes a chilling tale of secrets buried deep beneath the surf of the idyllic California coast . . .

Atop a rocky cliff overlooking the Pacific Ocean sits the Mission at Arbués Point, a 400-year-old Spanish mission made infamous as one of California's oldest and most haunted historical sites. But beneath its crumbling, tourist-trap facade, a reclusive nun has spent decades within the Mission's walls, honing her prayers and practice in pursuit of a secret long-buried beneath the majesty of the chapel, and under the dark waves of the tidal estuary below. When marine archaeologist Maris Cristobal accepts the nun's offer to begun excavating a fabled shipwreck lying in wait beneath the Mission's turbulent waters, she'll soon discover that the sins of past and present are about to wash together into a harrowing surge of a vengeance that can no longer be contained . . .

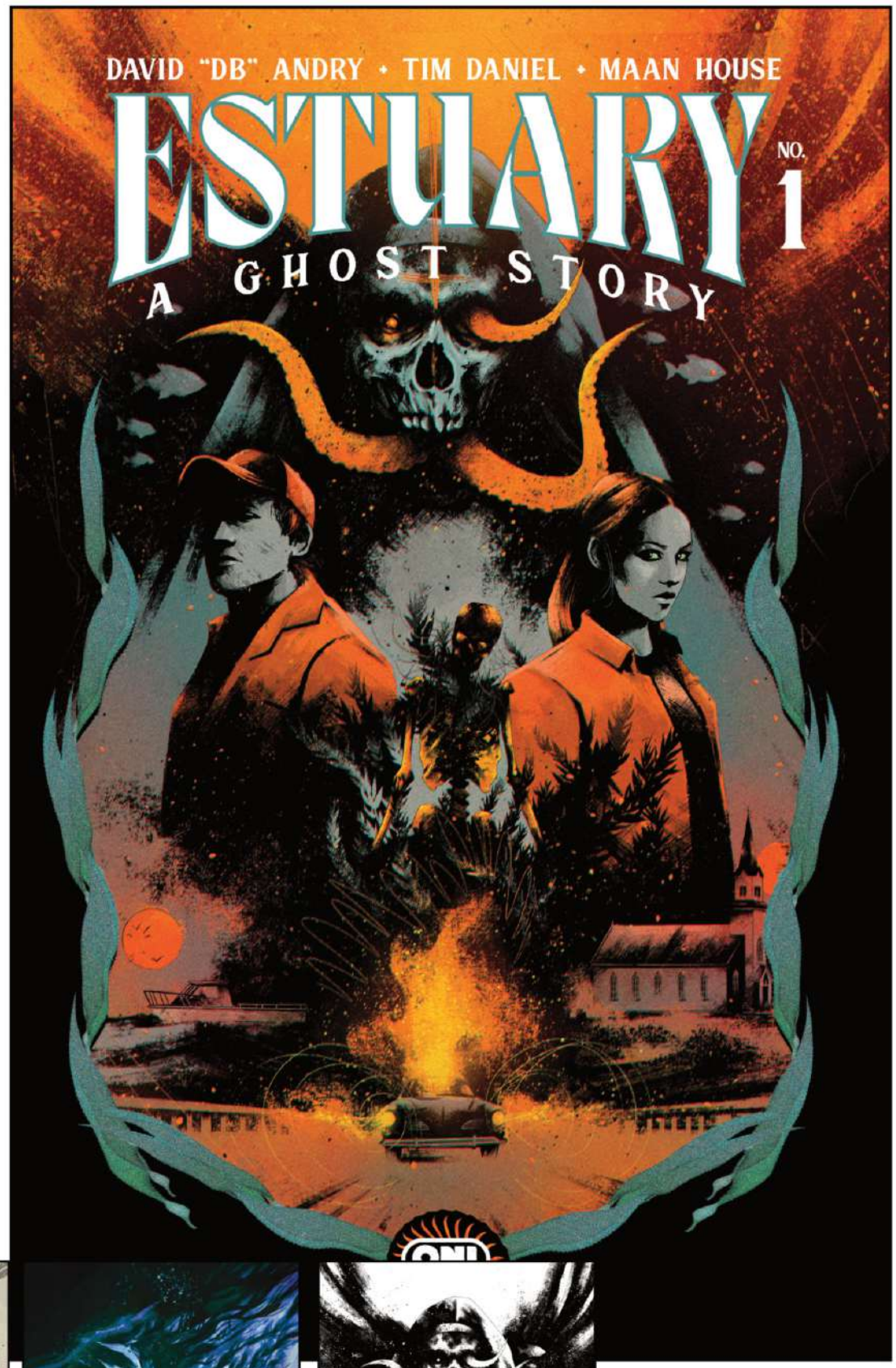

COVER A | MAAN HOUSE

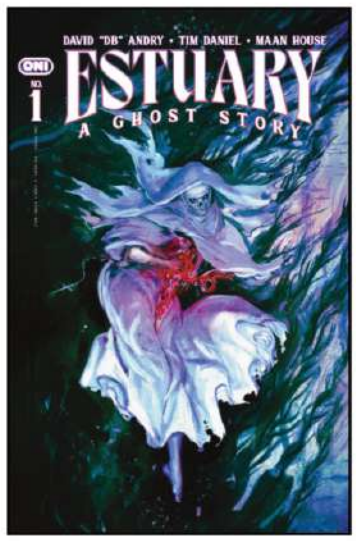

COVER B | VANESA R. DEL REY

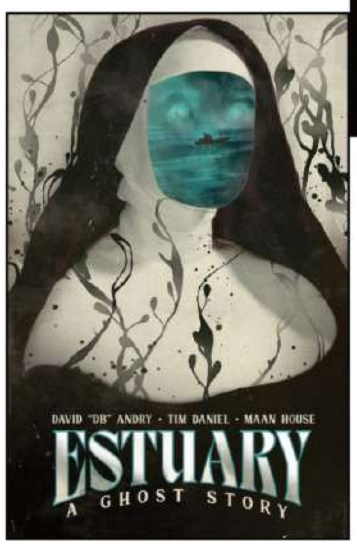

COVER C | TIM DANIEL

FULL ART | VANESA R. DEL REY

B&W VARIANT | MAAN HOUSE

ESTUARY
A GHOST STORY

SNEAK PREVIEW

ONI PRESS

ESTUARY: A GHOST STORY #1 | INTERIOR ARTWORK BY MAAN HOUSE

DEAD TEENAGERS #2 (OF 5)

WRITER JUDE ELLISON S. DOYLE
ARTIST CAITLIN YARSKY
COVER A NAOMI FRANQ
COVER B KEYLA VALERIO
COVER C CAITLIN YARSKY
FULL ART VARIANT (1:10) NAOMI FRANQ

ISSUE	$4.99	32 PAGES	FC	STD.
LIMITED SERIES		IN STORES APRIL 15		

For five friends, being trapped in an infinite loop of murder on Prom Night '97 was living hell. They're about to find out that being an adult in 2026 is much, much worse.

High school seniors J.T., Ryder, and Brandy have been catapulted through time into their adult bodies. Physically, they're now elder millennials with jobs and families. Psychologically, they're damaged teenagers with disposable income who are about to discover the consequences of making poor life choices. Even worse, not everyone thinks their new circumstances are an improvement over being ritualistically murdered every 24 hours. Does their never-ending prom night massacre hold the key to finding out how and why they were chosen to live out this supernatural torment?

From GLAAD Award–nominated writer Jude Ellison S. Doyle (*Maw*, *Be Not Afraid*) and Eisner Award–nominated artist Caitlin Yarsky (EC's *Cruel Universe*), *Scream* meets *Freaky Friday* in the next chapter of the smirkingly clever, '90s-obsessed, blood-drenched horror melée that will keep you guessing until the very last stab wound!

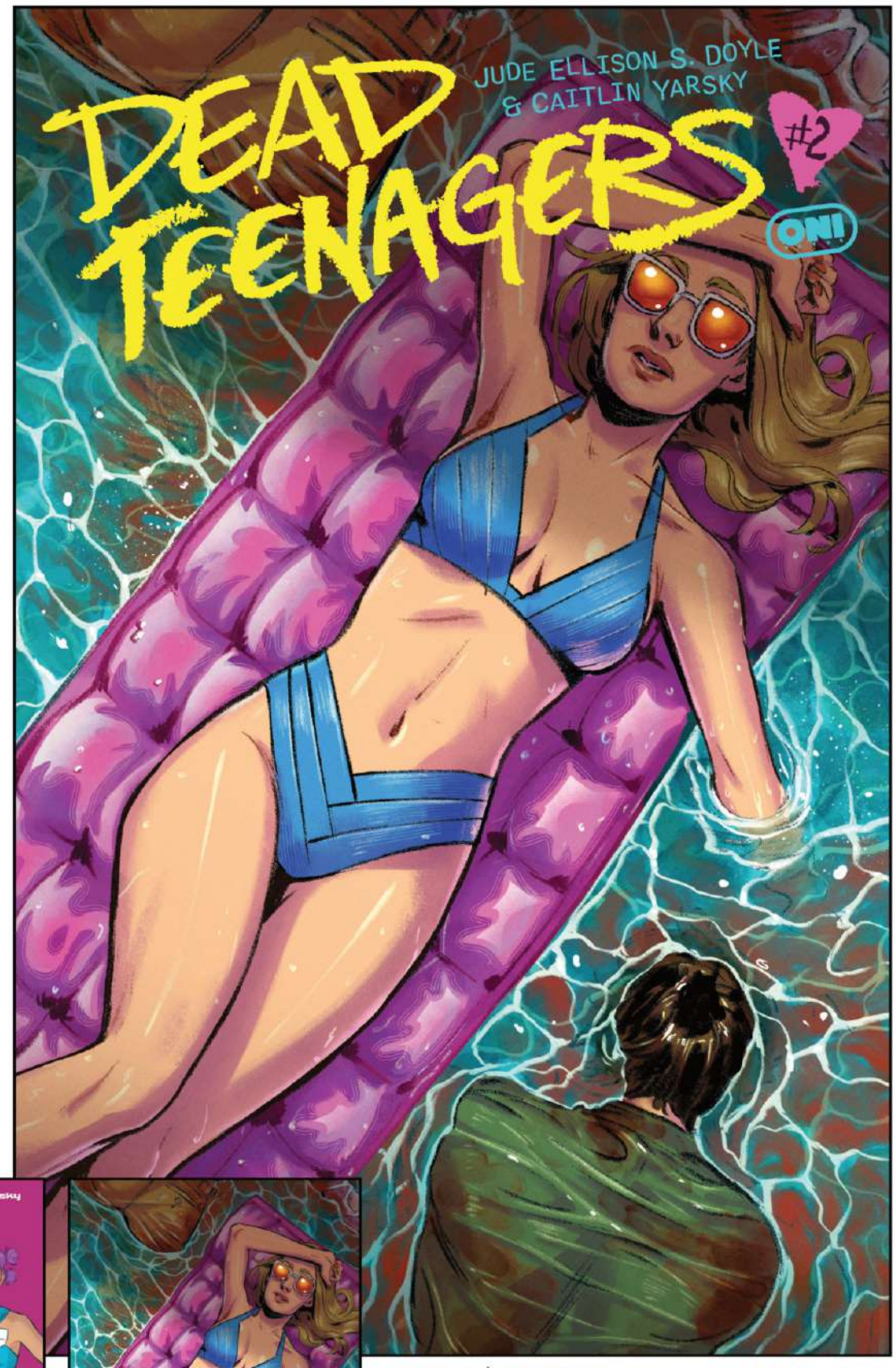

COVER A | NAOMI FRANQ

COVER B | KEYLA VALERIO

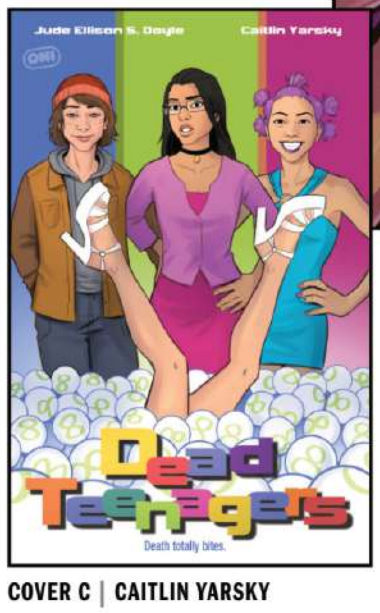

COVER C | CAITLIN YARSKY

FULL ART | NAOMI FRANQ

DEAD TEENAGERS

JUDE ELLISON S. DOYLE
CAITLIN YARSKY

SNEAK PREVIEW

ONI PRESS

DEAD TEENAGERS #2 | INTERIOR ARTWORK BY CAITLIN YARSKY

MURDER DRONES #3 (OF 6)

WRITER WYATT KENNEDY
ILLUSTRATOR JO MI-GYEONG
COVER A ALESSIO ZONNO
COVER B JO MI-GYEONG
FULL ART VARIANT (1:10) JO MI-GYEONG
VARIANT COVER (1:20) PATRICIA MARTÍN

ISSUE	$4.99	32 PAGES	FC	STD.
LIMITED SERIES		IN STORES APRIL 22		

From Glitch Productions and Oni Press, the groundbreaking adaptation of the worldwide smash-hit animated series *Murder Drones* continues!!

Where might a worker drone go to get away from it all? How about Camp 98.7! A wilderness getaway on the uninhabitable surface of Copper-9, complete with murderous councilors, hurricane force winds, and other "distractions"! As Uzi and her classmates set up camp in this little slice of paradise, the unseen force which has been systematically killing and eating the drone population makes short work of the other campers, and as Uzi discovers, the killer is much closer than she realized!

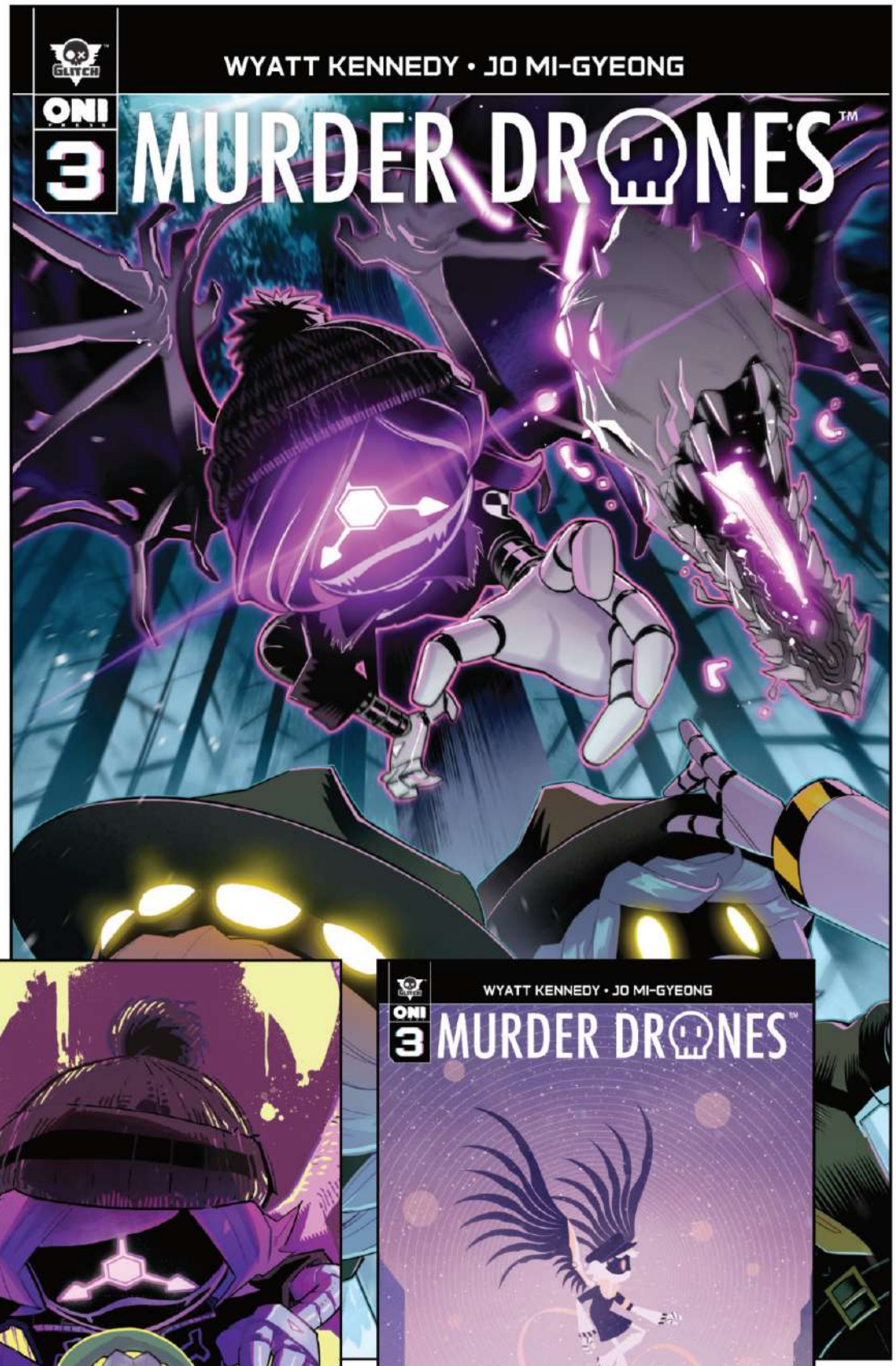

COVER A | ALESSIO ZONNO

COVER B | JO MI-GYEONG

FULL ART | JO MI-GYEONG

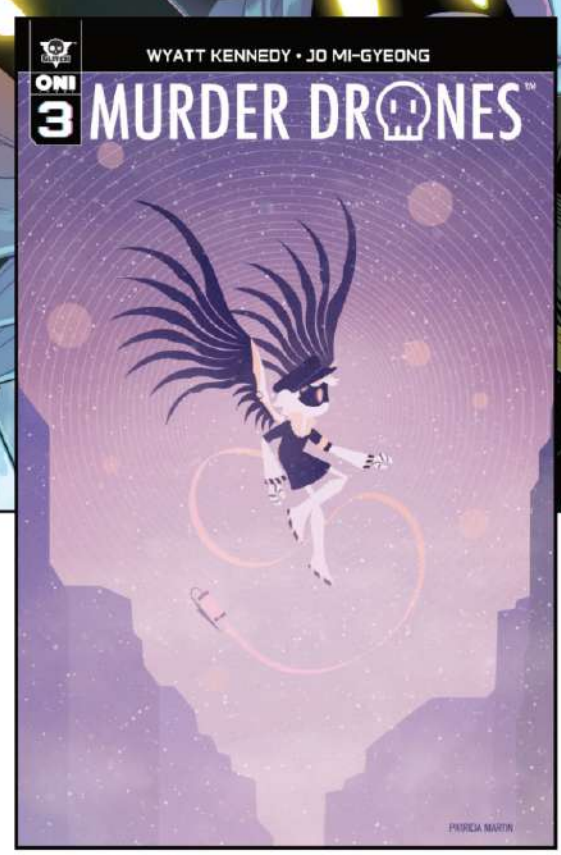

VARIANT COVER | PATRICIA MARTÍN

TM & © 2026 WILLIAM M. GAINES AGENT, INC.

CATACOMB OF TORMENT #10

WRITERS EVAN DORKIN, J. HOLTHAM & BRIAN LEVEL
ARTISTS LUKAS KETNER, BRIAN LEVEL & ANDREA SORRENTINO
COVER A MARK BUCKINGHAM
COVER B TOM FOWLER
EC HOMAGE VARIANT (1:10) SHAWN McMANUS
B&W ARTIST EDITION VARIANT (1:20) TOM FOWLER
ARCHIVE EDITION (1:50) PATRICIA MARTÍN

ISSUE	$4.99	32 PAGES	FC	STD.
ONGOING SERIES		IN STORES APRIL 15		

Welcome back to the Tormentor's catacomb—it's been torture waiting for you!

This month, we proudly welcome a colorful (well, mostly red) cast of creators to spin yards of raw intestine into three putridly powerful tales of mayhem and malice in the malevolent EC Comics manner: Evan Dorkin (*Beasts of Burden*), J. Holtham (*The Horizon Experiment*), Lukas Ketner (*Count Crowley*), Brian Level (*Poison Ivy*), Andrea Sorrentino (*Joker: Killer Smile*), and more!

Do you have the GUTS to withstand what's coming next? Lay down on that cold slab and let's find out! Don't worry . . . this will hurt A LOT!

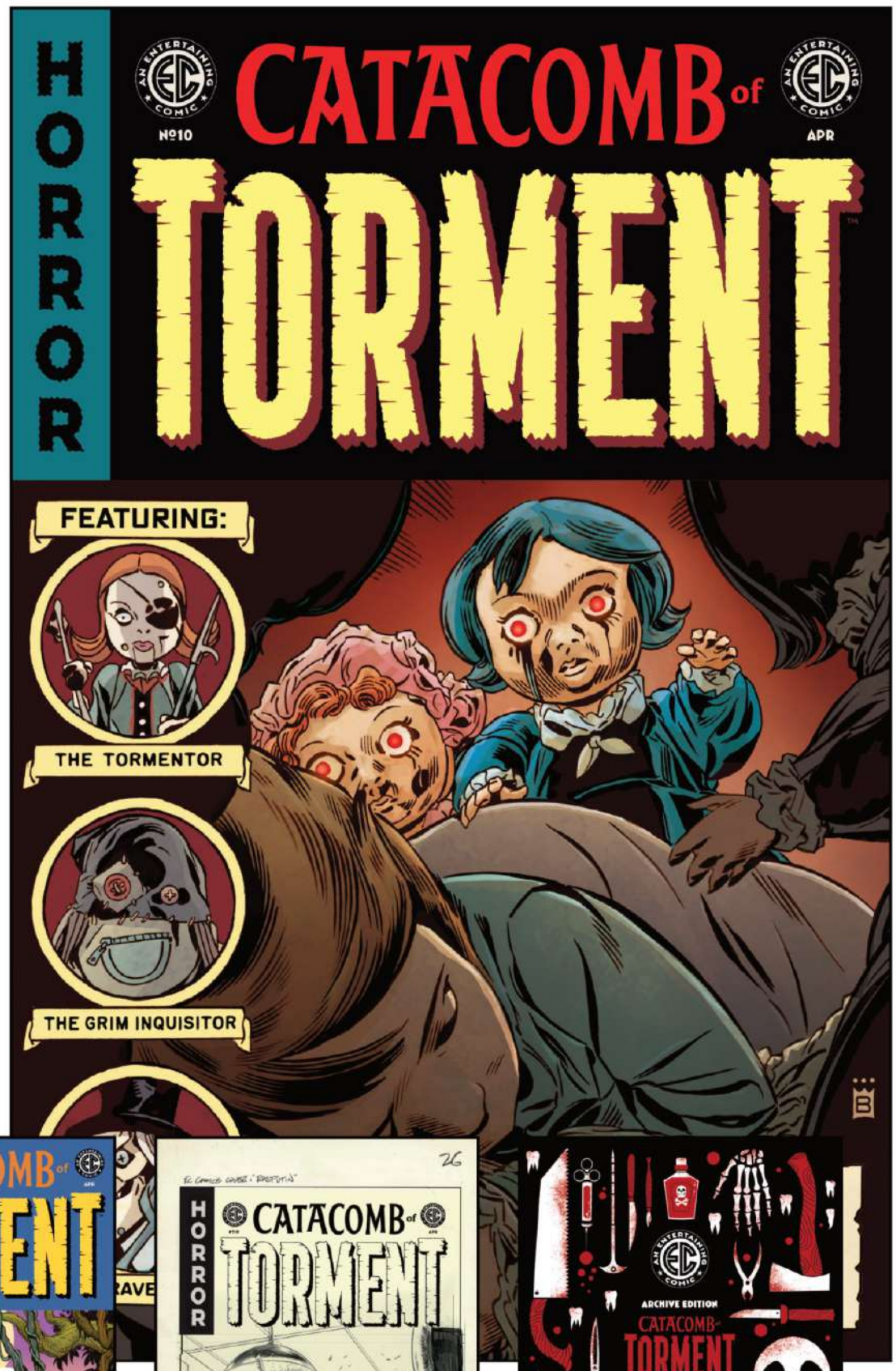

COVER A | MARK BUCKINGHAM

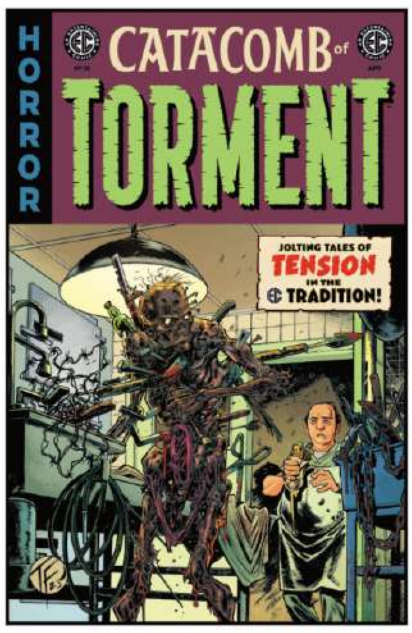

COVER B | TOM FOWLER

EC HOMAGE VARIANT | SHAWN McMANUS

B&W ARTIST EDITION VARIANT
TOM FOWLER

ARCHIVE EDITION | PATRICIA MARTÍN

TM & © 2026 WILLIAM M. GAINES AGENT, INC.

CRUEL UNIVERSE 2 #9 (OF 12)

WRITERS JEFF JENSEN, GREG PAK & ALLEN WU
ARTISTS DANIEL GETE, DAVID LAPHAM & MORE
COVER A MIGUEL MERCADO
COVER B TOM FOWLER
EC HOMAGE VARIANT (1:10)
ALBERT MONTEYS
B&W ARTIST EDITION VARIANT (1:20)
TOM FOWLER
ARCHIVE EDITION (1:50) MALACHI WARD

ISSUE	$4.99	32 PAGES	FC	STD.
MAXI SERIES		IN STORES APRIL 1		

Dear reader: Surrender your hopes and dreams to UTTER ANNIHILATION as the notorious EC Comics wrenches away the controls for a one-way collision with the nearest solar body!

Feel the burn as we turn the temperature up to ONE MILLION DEGREES with all-new talks of science-fiction subversion from corrosive cosmonauts Jeff Jensen (EC's *Epitaphs from the Abyss*), Greg Pak (*Planet Hulk*), and Allen Wu (*My Internet Friends*), alongside fellow agents of artistic atomization Daniel Gete (*Skin Police*), David Lapham (*Stray Bullets*), and many more! Soon you will all discover just where the road to humanity's hubris leads . . . and—spoiler alert—it all ends in FIRE!

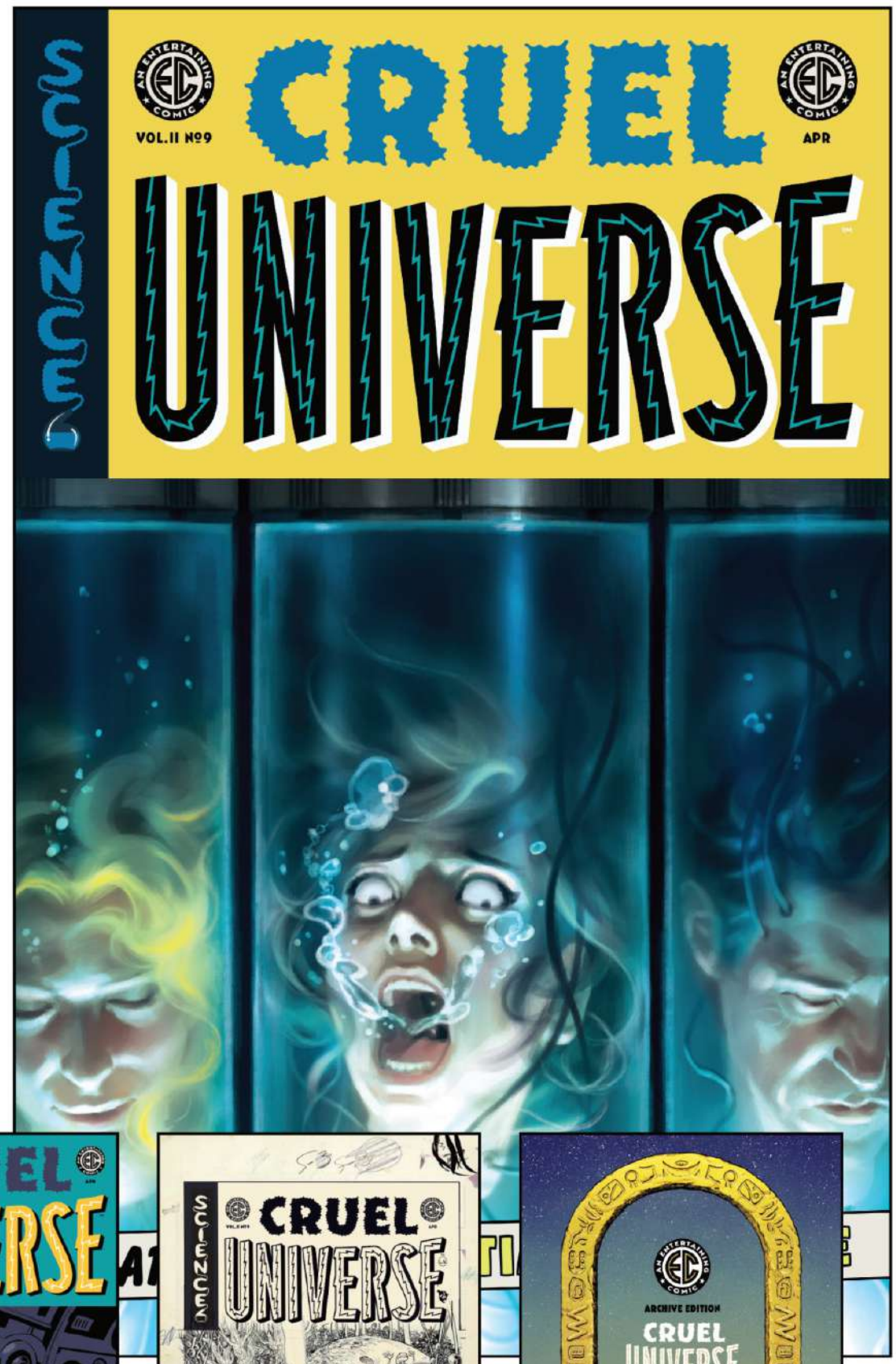

COVER A | MIGUEL MERCADO

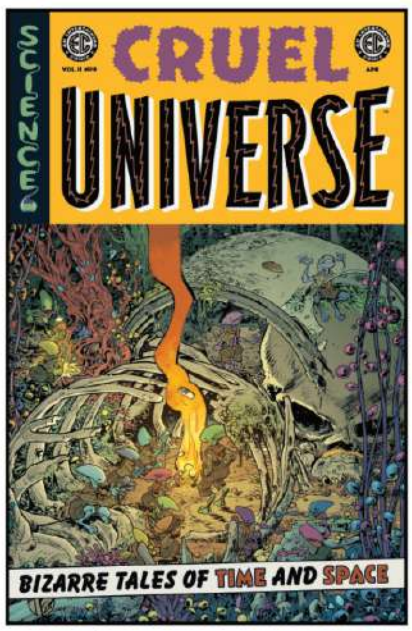

COVER B | TOM FOWLER

EC HOMAGE VARIANT | ALBERT MONTEYS

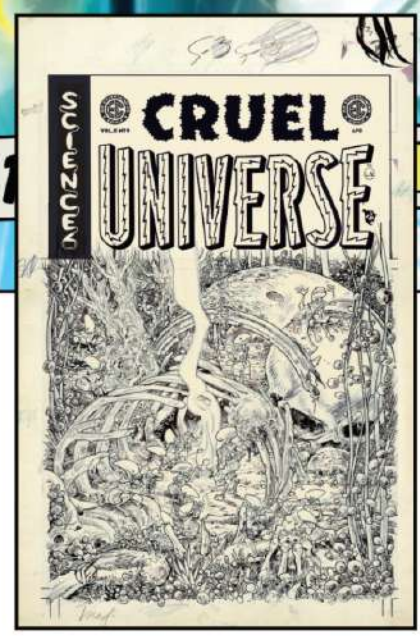

B&W ARTIST EDITION VARIANT
TOM FOWLER

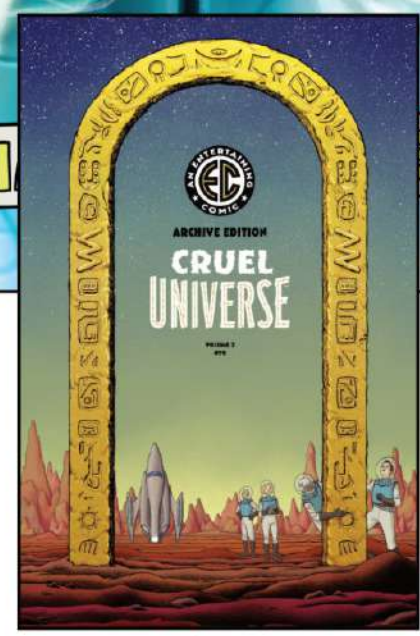

ARCHIVE EDITION | MALACHI WARD

THE AUTUMN KINGDOM: THE WRAITHBOUND QUEEN #3 (OF 4)

WRITER CULLEN BUNN
ARTIST CHRISTOPHER MITTEN
COVER A CHRISTOPHER MITTEN
COVER B EMILY SCHNALL
FULL ART VARIANT (1:10) EMILY SCHNALL

ISSUE	$4.99	32 PAGES	FC	STD.
LIMITED SERIES		IN STORES APRIL 1		

Worlds collide in the penultimate chapter of the next stunning volume of *The Autumn Kingdom*, from acclaimed writer Cullen Bunn (*Harrow County*, *The Sixth Gun*) and artist Christopher Mitten (*Hellboy and the B.P.R.D.*)!

Sommer and Winter remain separated in the unforgiving expanse of the Autumn Kingdom, where they are forced to confront surprisingly familiar foes in the desperate race to find their dad before it's too late. Trusting only in their love for each other, their family, and the lessons of the Wraithbound Queen, the sisters are faced with one final option: sacrifice.

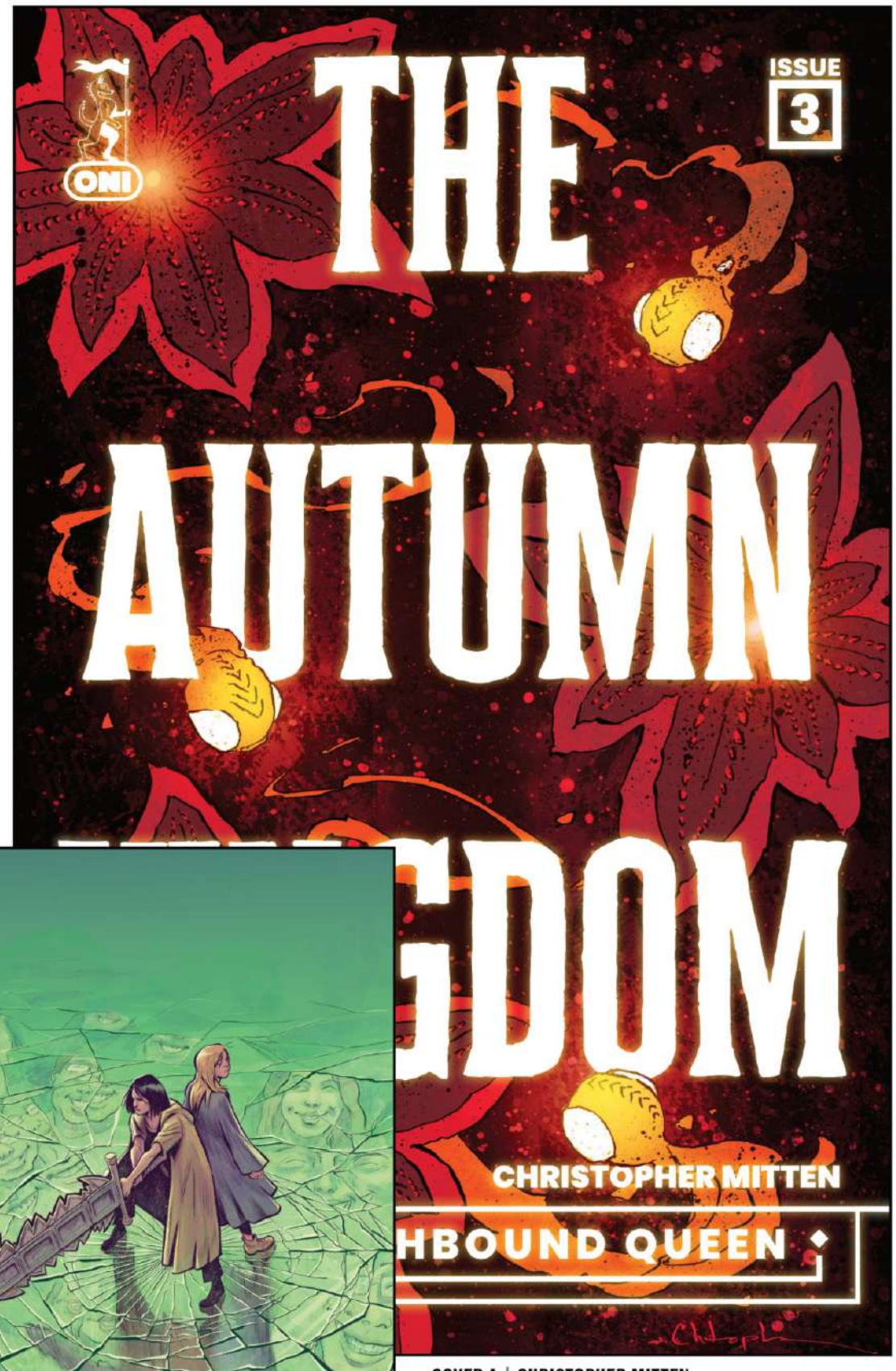

COVER A | CHRISTOPHER MITTEN

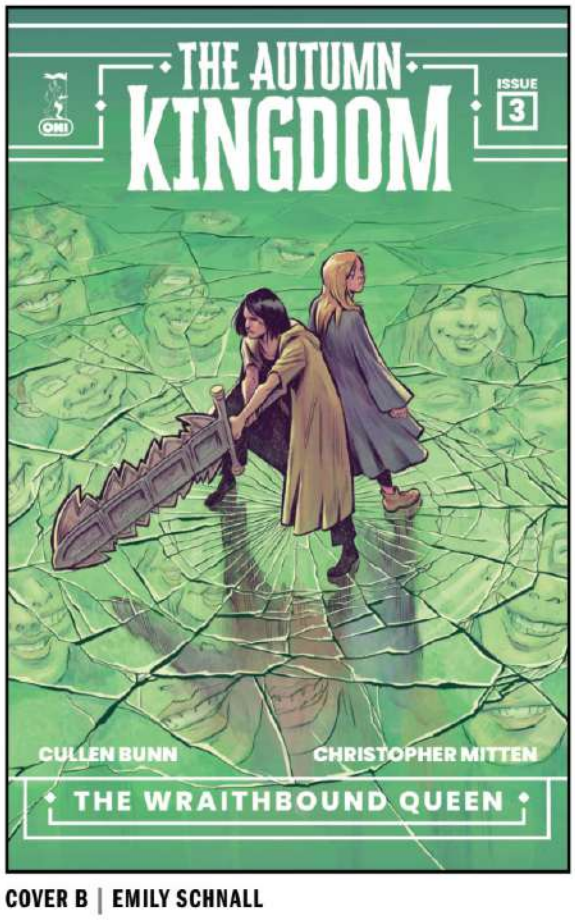

COVER B | EMILY SCHNALL

FULL ART VARIANT | EMILY SCHNALL

SPIRIT OF THE SHADOWS #4 (OF 5)

WRITERS NICK CAGNETTI & DANIEL ZIEGLER
ARTIST NICK CAGNETTI
COVER A NICK CAGNETTI
COVER B JERRY GAYLORD
FULL ART VARIANT (1:10) NICK CAGNETTI

ISSUE	$4.99	32 PAGES	FC	STD.
LIMITED SERIES		IN STORES APRIL 22		

DEAD MAN RISING! The series that IGN calls "one of the most stylish horror comics in years" rockets from the crypt with a pulse-pounding new chapter from visionary cartoonist Nick Cagnetti (*Pink Lemonade*) and co-creator Daniel Ziegler (*Elodie*)!

For the dead man turned revenant once known as Erik Leroux, the past is unraveling—page by page, revealing a cycle of obsession, violence, and regret that always ends in death . . . but refuses to stay buried. But when his dearest loved one's soul is pulled back to the living world and witnesses his new form as the supernatural avenger called the Spirit of the Shadows, redemption seems possible—until a secret too painful to forgive threatens to tear them apart all over again. Superheroes! Horror! Mystery! Romance! It's a battle to the death—and back again—as the spectacular indie hit of 2026 ushers a new hero into the pantheon of comics greats!

COVER A | NICK CAGNETTI

COVER B | JERRY GAYLORD

FULL ART | NICK CAGNETTI

™ & © CARTOON NETWORK. (s26)

ALL ART SUBJECT TO LICENSOR APPROVAL

ADVENTURE TIME #12

WRITERS NICK WINN WITH ELIZABETH BREI
ARTISTS CHELSEA AKPAN WITH CLEONIQUE HILSACA
COVER A NICK WINN
COVER B CHELSEA AKPAN
COVER C "GUMBALL GUARDIAN PINK" SKETCH VARIANT
VARIANT COVER (1:10) KEIKO NISHIJIMA
B&W VARIANT COVER (1:20) NICK WINN

ISSUE	$4.99	32 PAGES	FC	STD.
ONGOING SERIES		IN STORES APRIL 22		

Finn discovers who is pulling the strings behind his nefarious robot doppelgänger in an all-new adventure (time!) from cartoonist/writer Nick Winn (*Bloody Mary*) and stellar artist Chelsea Akpan (*Lovefool!*)!

Finn and Jake, with the help of Computer Princess, have Robot Finn cornered, only to realize he's not your typical tech bro when what should've been a shore thing turns into a metaphorical shipwreck—can Finn utilize the lessons for heroes he's written down in his homemade handbook before it's too late?! Elsewhere, Marceline confronts a few ghosts of her own. Just how heavy is the (blue) head that wears the crown?

Plus: The finale of our totally mathematical Lemonhope backup story by writer Elizabeth Brei and artist Cleonique Hilsaca—featuring the cutest candy-dog to ever grace the land of Ooo!

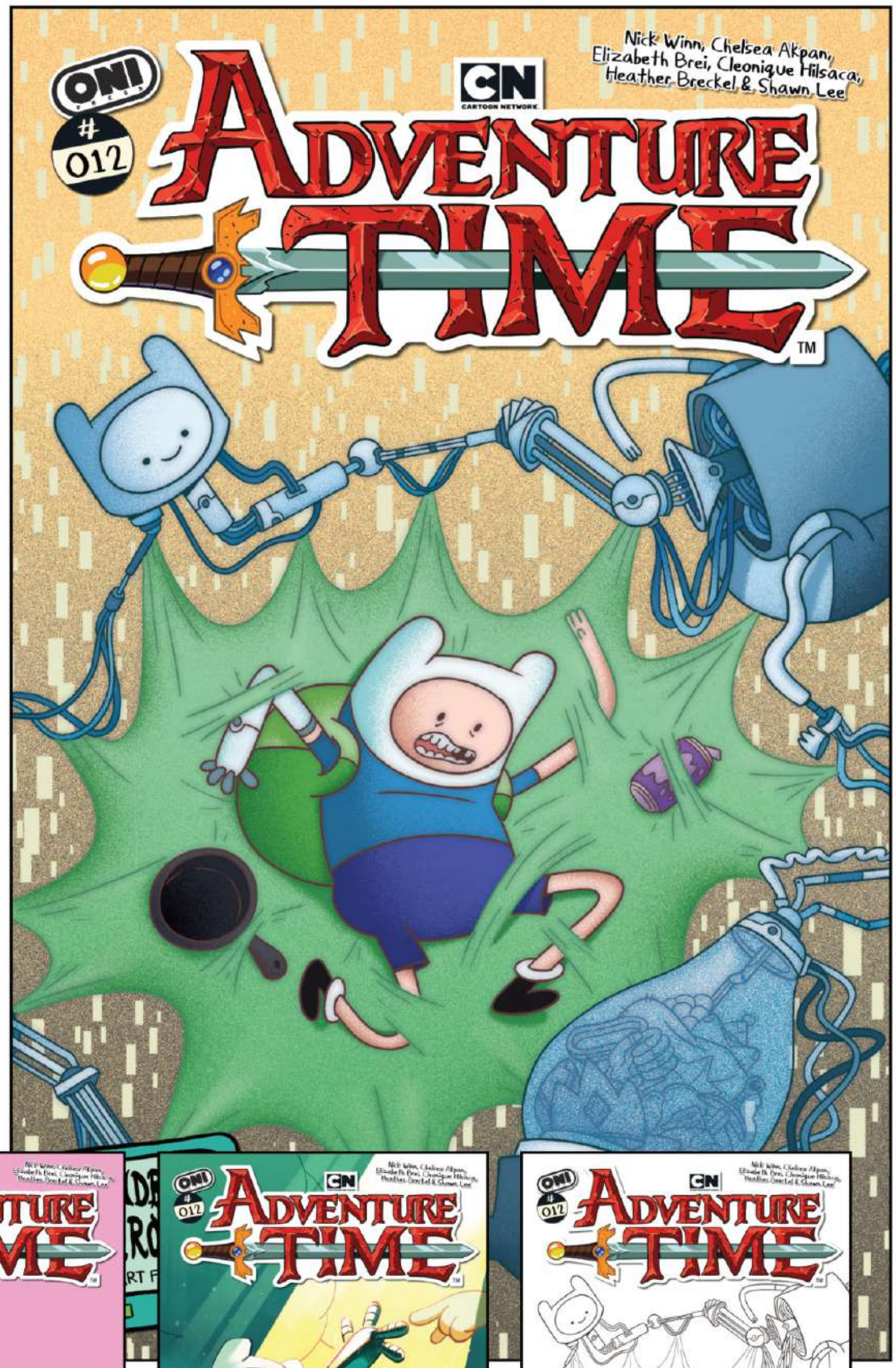

COVER A | NICK WINN

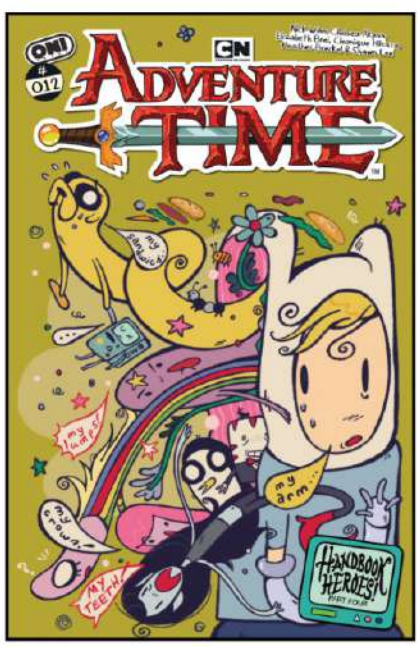

COVER B | CHELSEA AKPAN

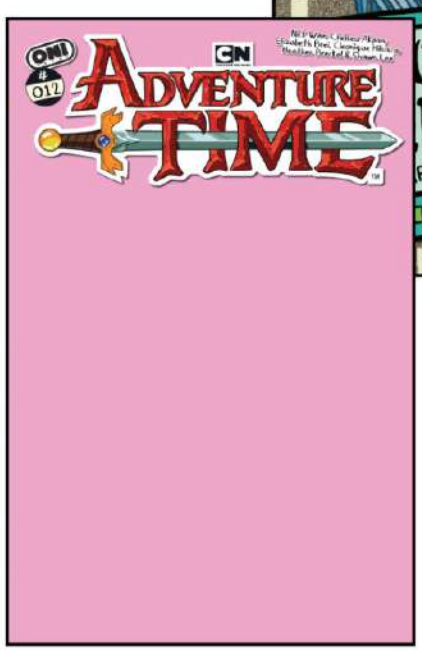

COVER C | "GUMBALL GUARDIAN PINK" SKETCH

VARIANT | KEIKO NISHIJIMA

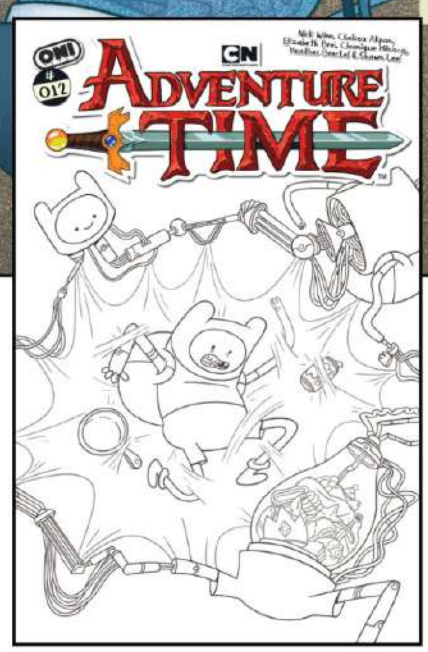

B&W VARIANT | NICK WINN

[adult swim]

Copyright © 2026 Cartoon Network.
RICK AND MORTY and all related characters and elements
© & ™ Cartoon Network. WB SHIELD: © & ™ WBEI. (s26)

RICK AND MORTY: THE END #5 (OF 6)

WRITER DANIEL KIBBLESMITH
ARTIST JARRETT WILLIAMS
COVER A DAVE BARDIN
COVER B TROY LITTLE
MOST WANTED VARIANT (1:10) PHIL MURPHY
VARIANT COVER (1:20) TOM FOWLER

ISSUE	$4.99	32 PAGES	FC	STD.
LIMITED SERIES		IN STORES APRIL 8		

From the twisted mind of Daniel Kibblesmith (*Loki*, *Darkwing Duck*) and the unceasing brush of Jarrett Williams (*Super Pro KO!*) comes a mind-bending, body swapping, courtroom disaster of Rick and Morty proportions!

Rick Sanchez, the smartest man in the universe, is on trial for his life, and his latest tactic to avoid the gallows is to swap bodies with one of the jurors! But just to keep them guessing, he swaps EVERYONE's bodies! How long can he evade capture trapped in a room with 12 angry, uh, humanoids? It's literally a who's who of the Rick and Morty universe! GET IT?!

COVER A | DAVE BARDIN

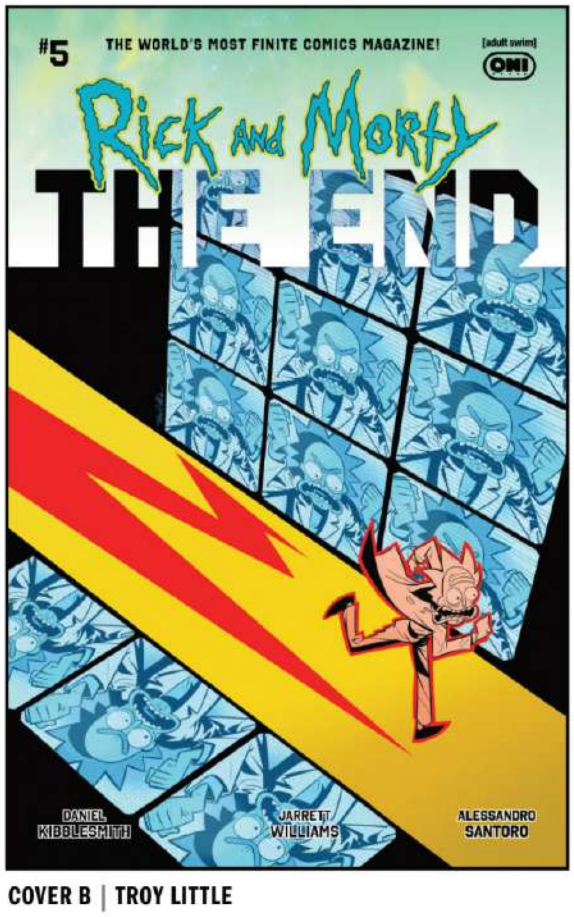

COVER B | TROY LITTLE

MOST WANTED VARIANT | PHIL MURPHY

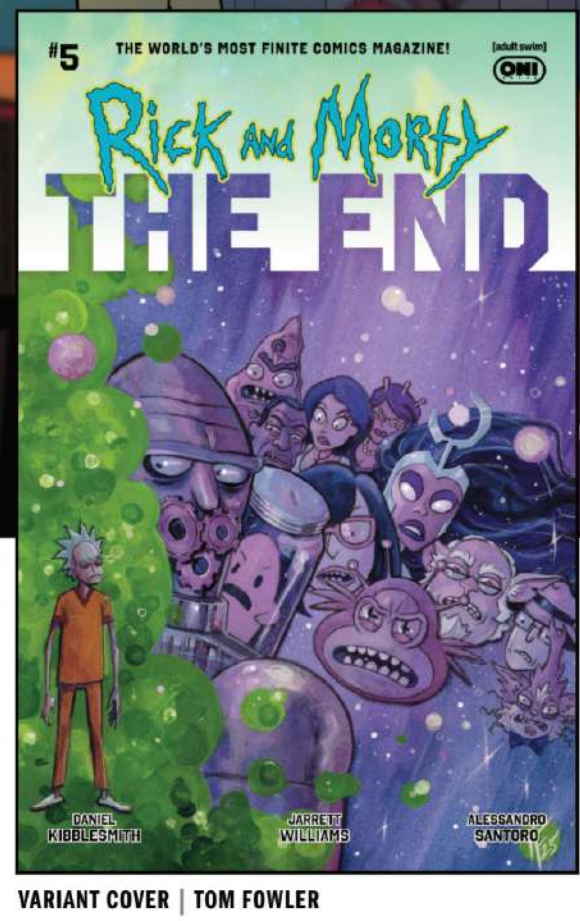

VARIANT COVER | TOM FOWLER

EPITAPHS FROM THE ABYSS: BOOK ONE LIBRARY EDITION HC

HARDCOVER	$59.99	416 PAGES	FC	7.5" × 11.5"	ADVANCE SOLICIT	IN STORES JULY 15

WRITERS BRIAN AZZARELLO, JASON AARON, CORINNA BECHKO, CULLEN BUNN, CHRISTOPHER CANTWELL, CHRIS CONDON, MICHAEL W. CONRAD, TYLER CROOK, JOSHUA HALE FIALKOV, J. HOLTHAM, JEFF JENSEN, MATT KINDT, JEREMY LAMBERT, GREG PAK, STEPHANIE PHILLIPS, CURT PIRES, MATTHEW ROSENBERG, AMY ROY, TIM SEELEY, JOANNE STARER, JAY STEPHENS & JORDAN THOMAS
ARTISTS CHARLIE ADLARD, VALERIA BURZO, JONATHAN CASE, JORGE FORNÉS, PHIL HESTER, KLAUS JANSON, KANO, SAMI KIVELÄ, PETER KRAUSE, DAVID LAPHAM, LEOMACS, BRIAN LEVEL, DAN MCDAID, CHRISTOPHER MITTEN, ANDREA MUTTI, CLAIRE ROE, DAVID RUBÍN, ALISON SAMPSON, ANDREA SORRENTINO, ALEXANDRE TEFENKGI & DUSTIN WEAVER
COVER LEE BERMEJO

A NEW ERA FOR THE MOST INFAMOUS AND INFLUENTIAL AMERICAN HORROR BRAND OF ALL TIME STARTS HERE IN ONE DEVILISHLY DELUXE HARDCOVER COLLECTION!

After 70 years, EC Comics—the notorious comics publisher that spawned *TALES FROM THE CRYPT*, *WEIRD SCIENCE*, *MAD* magazine, and many more—rises from the grave with its first new series of the twenty-first century! For the first time in one comprehensive collection, join us for a guided tour of the Grave-Digger's cemetery on the edge of the endless abyss . . . where EVERY TOMBSTONE TELLS A TALE . . . and the quickest way to etch your own is through MALEVOLENCE, MALICE, and MURDER!

Collecting EC's landmark resurrection in the pages of *EPITAPHS FROM THE ABYSS* #1–12 in one staggeringly deluxe, oversized (7.5" × 11.5") hardcover, this terrifying tome is positively brimming with depraved intention and traumatic tension as wrought by the hands (and snapped by the necks) of serial storytellers Jason Aaron (*Thor*), Brian Azzarello (*Joker*), Corinna Bechko (*Green Lantern: Earth One*), Chris Condon (*Ultimate Wolverine*), J. Holtham (*The Horizon Experiment*), and Matt Kindt (*BRZRKR*), and realized into bloody reality by "all-slaughter" artists Charlie Adlard (*The Walking Dead*), Tyler Crook (*Out of Alcatraz*), Kano (*Gotham Central*), Klaus Janson (*The Dark Knight Returns*), Leomacs (*Benjamin*), Alison Sampson (*Department of Truth*), Andrea Sorrentino (*Gideon Falls*), and many more.

Plus: Gouge your eyes on 50 pages of "behind-the-screams" material—including in-depth production art, character designs, and cover galleries—alongside all-new, exclusive commentaries from Eisner Award nominees Rian Hughes (*The Multiversity*) and Jay Stephens (*Dwellings*) on the painful (heh, heh) processes behind EC's blockbuster rebirth.

TM & © 2026 WILLIAM M. GAINES AGENT, INC.

BEWARE!

A NEW OVERSIZED HARDCOVER RE-PRESENTING THE FIRST 12 ISSUES OF EC COMICS' ACCLAIMED RESURRECTION . . .

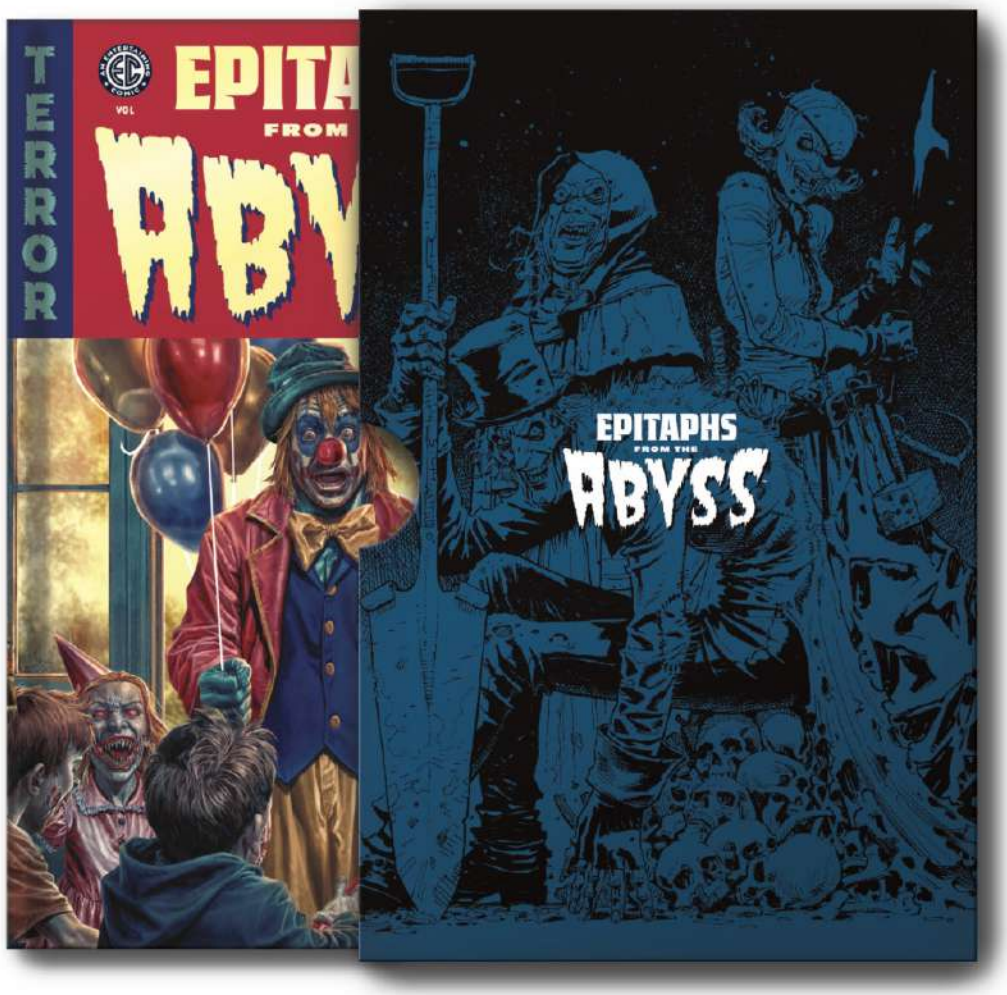

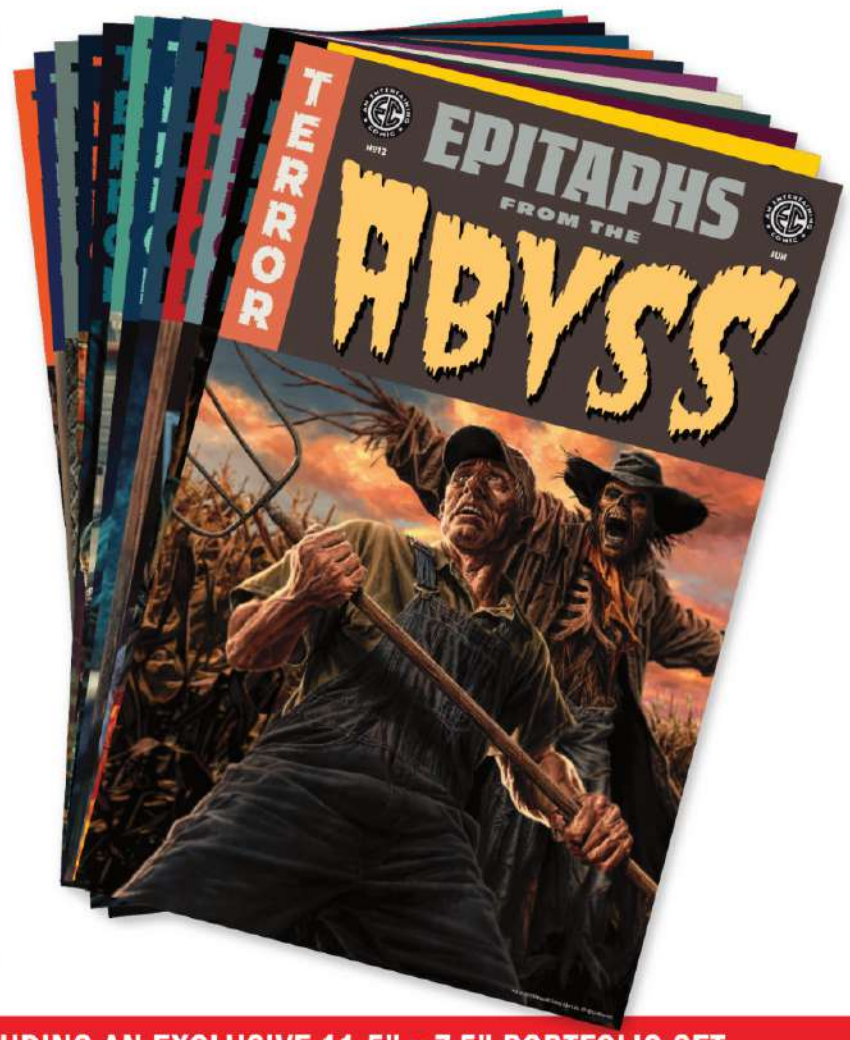

. . . IN A GLORIOUSLY GHASTLY, LIMITED SLIPCASE EDITION DESIGNED BY COMICS MASTER RIAN HUGHES . . .

. . . AND INCLUDING AN EXCLUSIVE 11.5" x 7.5" PORTFOLIO SET RE-PRESENTING ALL 12 OF THE SERIES' COVERS BY EISNER AWARD NOMINEE LEE BERMEJO (*JOKER*)!

EPITAPHS FROM THE ABYSS: BOOK ONE LIBRARY EDITION— LIMITED SLIPCASE & PORTFOLIO HC

HARDCOVER	$125.00	416 PAGES	FC	7.5" × 11.5"	ADVANCE SOLICIT	IN STORES JULY 15

STRICTLY LIMITED TO 1,000 UNITS! A GLORIOUSLY GHASTLY SLIPCASE EDITION—THAT ALSO FEATURES A PORTFOLIO SET OF ALL 12 COVERS BY COMICS MASTER LEE BERMEJO!

The first in a new line of enhanced hardcovers collecting the entirety of the new EC library at Oni Press, this ultra-deluxe, limited-edition version of the E*PITAPHS FROM THE ABYSS: BOOK ONE LIBRARY EDITION* hardcover comes packaged with a specially designed portfolio set featuring high-quality, 11.5" x 7.5" cardstock prints featuring gallery-ready reproductions of all 12 covers by comics master Lee Bermejo (*Batman: Damned, Joker*), and comes packaged in a masterfully designed, foil-stamped slipcase featuring the work of artist Dustin Weaver (*Avengers, Paklis*) and Eisner Award–nominated designer Rian Hughes (*The Multiversity*).

RETAILERS BE ADVISED: ALLOCATIONS MAY OCCUR!

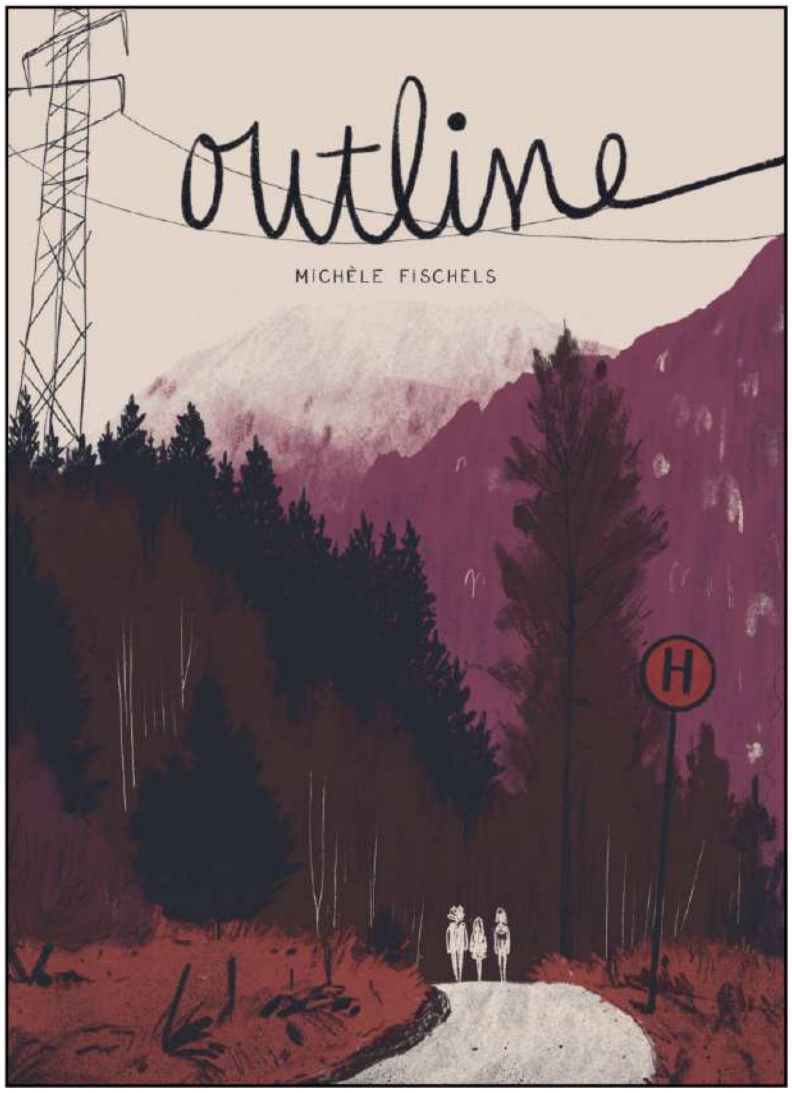

OUTLINE HC

HARDCOVER	$29.99	208 PAGES	FC	6.65" × 9.75"
ADVANCE SOLICIT		IN STORES AUGUST 19		

WRITER/ARTIST/COVER MICHÈLE FISCHELS

The last year of school before graduation has begun . . . a time when the world seems the same but when everything will change.

For Ben, who is determined to enjoy the end of summer with his girlfriend, Clara, the mood gradually darkens as she begins to withdraw in a similar manner as his best friend, Andreas, had, and without explanation.

While tensions grow between Ben and Clara through the school year, Andreas struggles with his own demons, and suddenly final exams are upon them along with the inevitable questions from friends and family alike: *What are you doing after school? Where will you enroll? Will you move out? What's next?* Maybe the answer for Ben and his classmates is to simply slow down and take a deep breath . . .

Outline is creator Michèle Fischels's impressive graphic novel debut, in which she demonstrates a deep relatability for that special phase in which we cautiously leave childhood behind and look to the future with uncertainty and anticipation.

CHOOSE YOUR OWN ADVENTURE: SPACE AND BEYOND SC

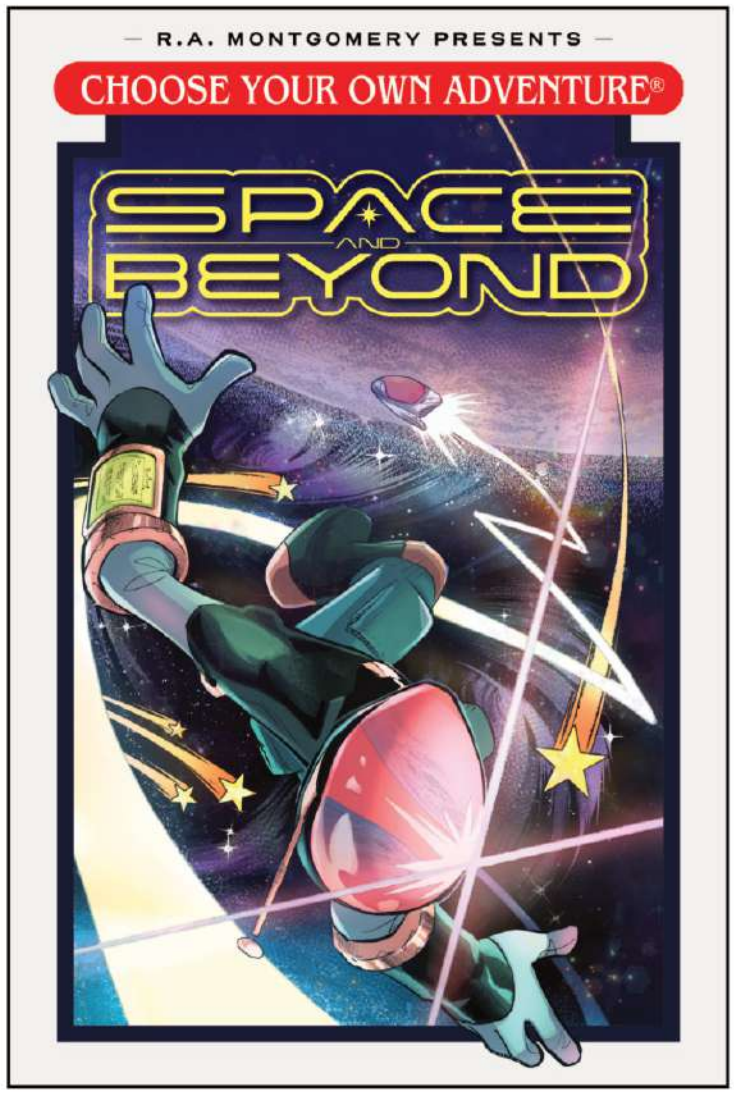

SOFTCOVER	$14.99	144 PAGES	FC	6" × 9"
ADVANCE SOLICIT		IN STORES AUGUST 5		

WRITER JEREMY LAMBERT ARTIST/COVER DANI BOLINHO

From acclaimed writer Jeremy Lambert (*Night Mother*, *Dungeons & Dragons*, *Goosebumps*) and returning artist Dani Bolinho (*Choose Your Own Adventure: Journey Under the Sea* and *Forecast from Stonehenge*) comes a newly adapted graphic novel that takes readers on their own visual adventure through space and beyond to uncover the secrets of the universe!

In this Choose Your Own Adventure® graphic novel adapted from R.A. Montgomery's classic *Space and Beyond*, you will journey through planets and galaxies and into the unknown universe. Put on your spacesuit and hurtle through space and time to choose the best adventure for you! First, you'll choose the planet of your birth. Does Kenda or Croyd suit you? When you encounter a group of aliens, will you believe them to be friend or foe? Will you face the dangers of a black hole? What will you do when you journey back in time and see dinosaurs up close? Will you bring peace to troubled planets? It's all up to you, so be careful! The choices you make could bring you home or launch you even farther into the infinite depths of the vast universe. Choose from 44 endings!

CHOOSE YOUR OWN ADVENTURE IS A REGISTERED TRADEMARK OF CHOOSECO LLC AND IS USED HERE WITH PERMISSION.

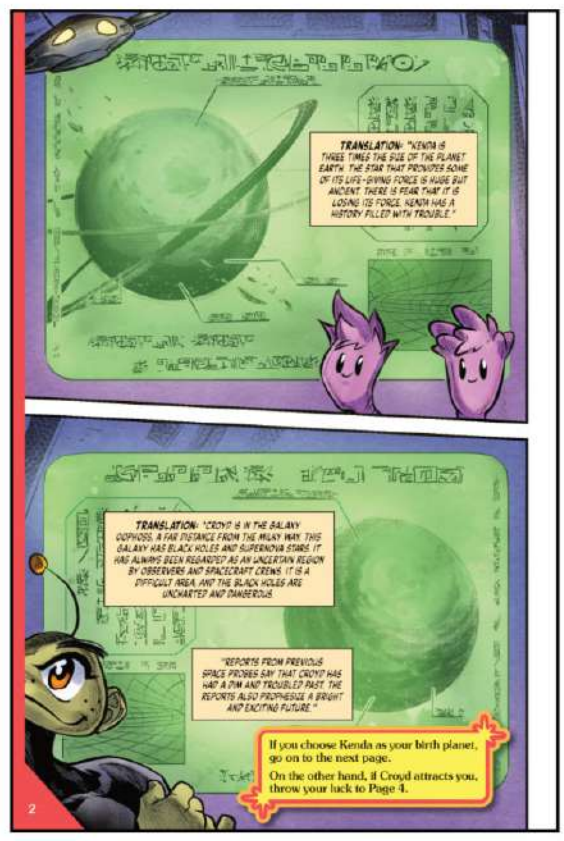

TM & © 2026 The Nacelle Company, LLC. BIKER MICE FROM MARS ™, NACELLEVERSE ™ and all related marks and logos are trademarks of The Nacelle Company, LLC. All Rights Reserved.

BIKER MICE FROM MARS VOL. 2: INTERGALACTIC ODYSSEY SC

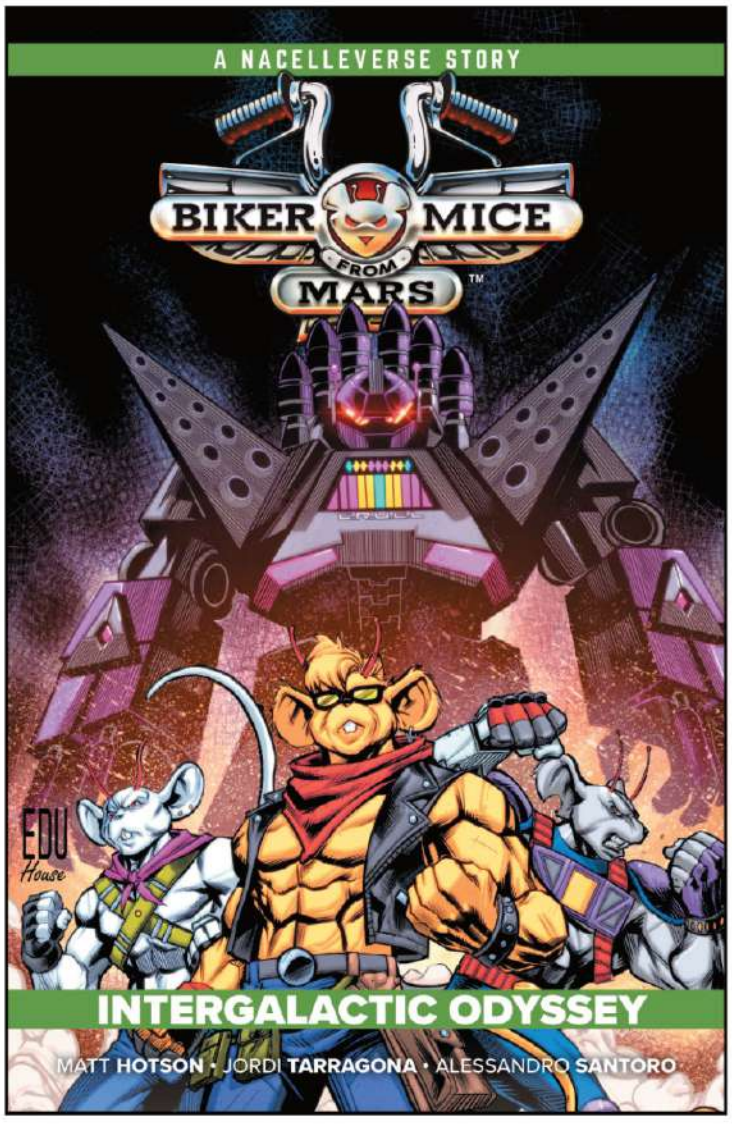

SOFTCOVER	$19.99	104 PAGES	FC	STD.
ADVANCE SOLICIT		IN STORES AUGUST 19		

WRITER MATT HOTSON ARTIST JORDI TARRAGONA
COVER EDU SOUZA

THE BIKER MICE FROM MARS BLAST OFF INTO A COSMIC CRISIS! Writer Matt Hotson (*Power Rangers: The Return*) and artist Jordi Tarragona (*Hal Jordan and the Green Lantern Corps*) rev up the action in a brand-new adventure that launches our heroes deep into the Nacelleverse!

Throttle, Vinnie, and Modo are on the run with their most valuable—and volatile—ally yet: Doctor Hawwki, the alien scientist who created the doomsday device that annihilated the mouse-inhabited town of Brimstone. She's the key to turning the tide in the war . . . if they can keep her alive.

But danger comes from all directions as a high-stakes three-way standoff ignites—the Plutarkians, bent on silencing the rogue scientist, and the powerful Earth-based conglomerate Utopia Aegis, determined to regain the weapon, will stop at nothing to seize the doctor for themselves.

On the run across the stars, the Biker Mice face off against a rogues' gallery of new and returning threats—including Detonator the Cruel of RoboForce, the magnetic menace called Lectromag, and the cold-blooded bounty hunters known only as the Stalkers—while the fate of their planet hangs in the balance.

Collecting *Biker Mice from Mars* (2025) #5–8.

GHOST PROJEKT (NEW EDITION) SC

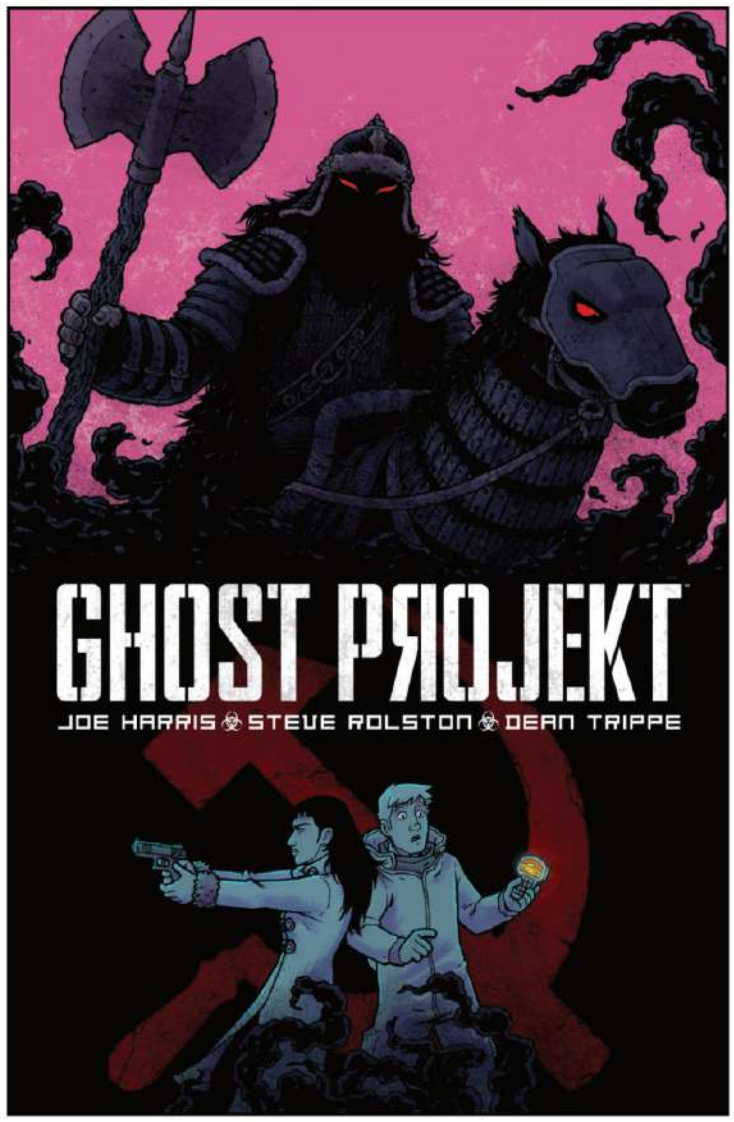

SOFTCOVER	$19.99	144 PAGES	FC	STD.
ADVANCE SOLICIT		IN STORES AUGUST 26		

WRITER JOE HARRIS ARTIST/COVER STEVE ROLSTON

ONI PRESS PROUDLY PRESENTS THE RETURN OF A MODERN SUPERNATURAL CLASSIC! From acclaimed writer Joe Harris (*The X-Files*, *Great Pacific*) and Eisner Award–winning artist Steve Rolston (*Queen & Country*) comes a brand-new collected edition of their chilling post–Cold War thriller.

In the frozen depths of Siberia lies a long-forgotten Soviet research facility. Abandoned at the end of the Cold War, it once housed a terrifying experiment—something powerful, something dangerous . . . and something that refuses to stay buried. When the weapon disappears into the hands of thieves who don't fully understand what they've unleashed, US weapons inspector Will Haley is sent to investigate. Teaming up with Russian federal agent Anya Romanova, the two uncover a dark legacy of secrets, science, and spirits that neither nation ever intended to see the light of day.

But the past does not die quietly—and in the shadows of old wars, ghosts still walk . . .

Collecting *Ghost Projekt* #1–5 in a newly remastered edition to celebrate the series' 15th anniversary.

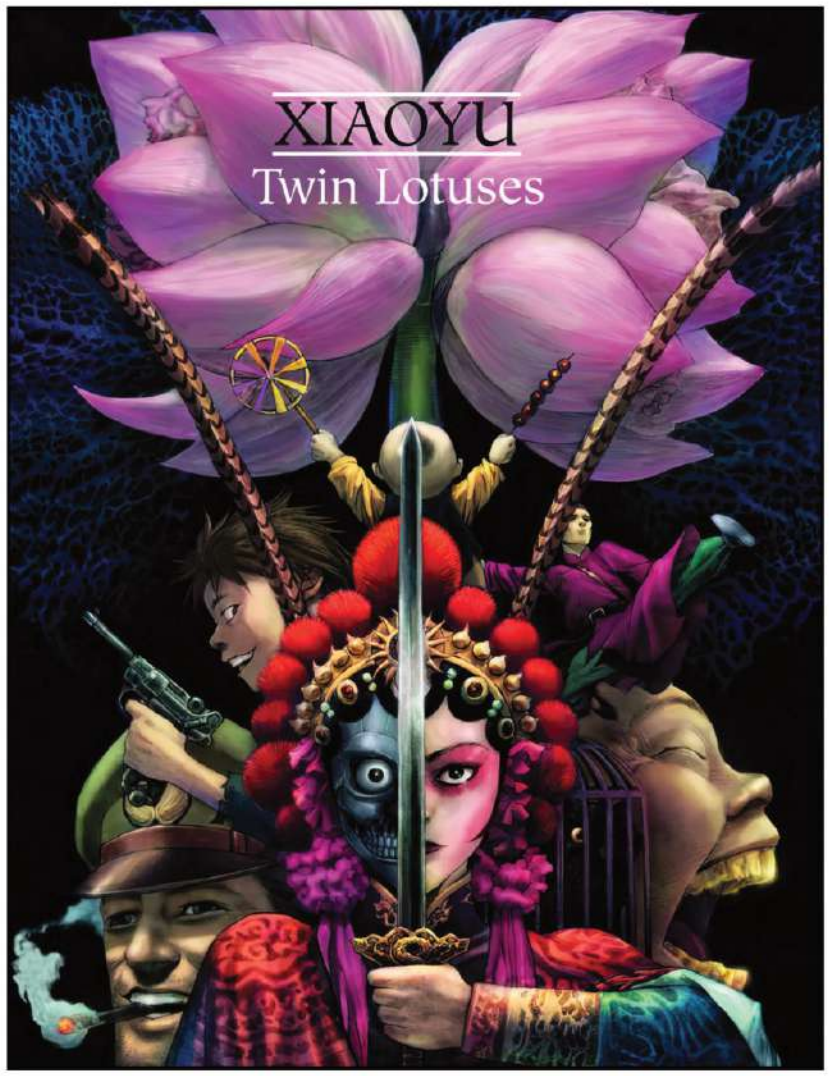

TWIN LOTUSES HC

HARDCOVER	$29.99	324 PAGES	B&W	8.5" × 11"
IN STORES APRIL 15				

WRITER/ARTIST/COVER ZHANG XIAOYU

Love is never lost . . .

Fan is a young Chinese engineer who lost his wife in a Japanese bombing raid in 1937. Mingfeng was a popular performer at the local opera, and he is devastated by the loss. Distraught, he builds an extraordinary automaton that replaces her at the theater. Meanwhile, war rages throughout the city, and orphaned children run wild under the direction of local potentates in an attempt to thrive and survive. When those potentates take notice of the mysterious beauty, suspicions and desires start to grow. Mix in an American airman and the tensions of war, and things build to an explosive finale.

Masterfully mixing a snapshot of war-torn China with the philosophical sci-fi questions of a Philip K. Dick novel, *Twin Lotuses* is a beautifully illustrated story capturing an ugly time and the flicker of hope, love, and ambition that shone through it all.

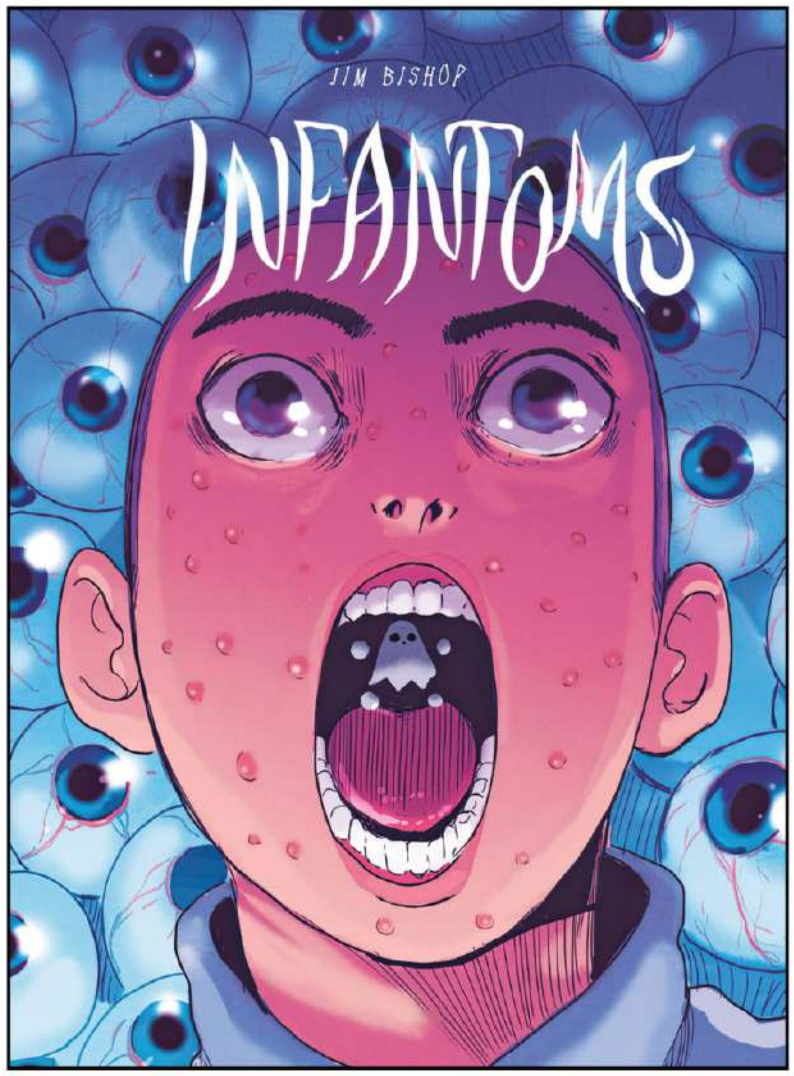

INFANTOMS HC

HARDCOVER	$29.99	224 PAGES	FC	8.5" × 11"

IN STORES APRIL 22

WRITER/ARTIST/COVER JIM BISHOP

In a world built on conformity, there's no room for dreamers . . .

At school, "Pizza Face" doesn't exactly shine with his report card. On the contrary, he's one of the worst dunces in school. He dreams of opening a video game store, but that's about the extent of his ambition. He's summoned into the guidance counselor's office, along with a rebellious girl named Mims. Mims loves manga and doesn't care about the system. But both of their futures are at stake this decisive year . . . If they fail, their parents are authorized to literally kill them! The pressure of this strange new policy begins to weigh on the teenagers' shoulders, and their parents begin to slowly mutate into monsters. Can their parents really kill them if they fail classes? Pizza Face and Mims bond to face this existential threat, but soon the situation spirals out of control . . . Their race for merit becomes a race for survival, a downward spiral in a conformist world that leaves little room for imagination . . .

A modern tale with a horrific twist, *Infantoms* is part of a thematic trilogy by author Jim Bishop centered around childhood and the transition to adulthood. With this work, Bishop demonstrates his creative prowess following *Lost Letters* and *My Dear Pierrot*. A tribute to manga as well as a nod to our inner child, this intimate graphic novel highlights the difficulties of social integration, the excesses of society, and the value of self-confidence and friendship. A gripping album that will haunt you long after the last page.

ONI PRESS

APRIL 2026

CHECKLIST

APRIL 1

- ☐ EC *Cruel Universe 2* #9 (of 12)
- ☐ *The Autumn Kingdom: The Wraithbound Queen* #3 (of 4)

APRIL 8

- ☐ *Estuary: A Ghost Story* #1 (of 4)
- ☐ *Rick and Morty: The End* #5 (of 6)

APRIL 15

- ☐ *Dead Teenagers* #2 (of 5)
- ☐ EC *Catacomb of Torment* #10
- ☐ *Twin Lotuses* HC

APRIL 22

- ☐ *Spirit of the Shadows* #4 (of 5)
- ☐ *Murder Drones* #3 (of 6)
- ☐ *Adventure Time* #12
- ☐ *Infantoms* HC

ADVANCE SOLICITS

JULY 15

- ☐ *Epitaphs from the Abyss: Book One Library Edition* HC

AUGUST 5

- ☐ *Choose Your Own Adventure: Space and Beyond* SC

AUGUST 19

- ☐ *Outline* HC
- ☐ *Biker Mice from Mars Vol. 2: Intergalactic Odyssey* SC

AUGUST 26

- ☐ *Ghost Projekt (New Edition)* SC

PAPERCUTZ™

NEW TITLES SHIPPING IN APRIL!

AMELIA SHADOWS AND THE NEW HEAD GHOST • GERONIMO STILTON REPORTER VOL. 21
ASTERIX COLLECTOR VOLUME 6: ASTERIX AND CLEOPATRA • LEO DA VINCI: RENAISSANCE KID • SMURFS VILLAGE VOL. 5
SECRET S.T.E.A.M. SOCIETY: MUSIC • PENNY AND THE YETI • BAT PAT VOL. 2 • SPEED RACER ADVENTURES VOL. 1
CASAGRANDES VOL. 9: PEPPERS PRIMAVERA! • LAS NUEVAS AVENTURAS DE INTENSAMENTE 2 VOL. 1: SENTIMIENTOS ENORMES
PHINEAS AND FERB'S A-MAZE-ING CREATURE DOUBLE FEATURE (SPANISH LANGUAGE EDITION)

PAPERCUTZ™

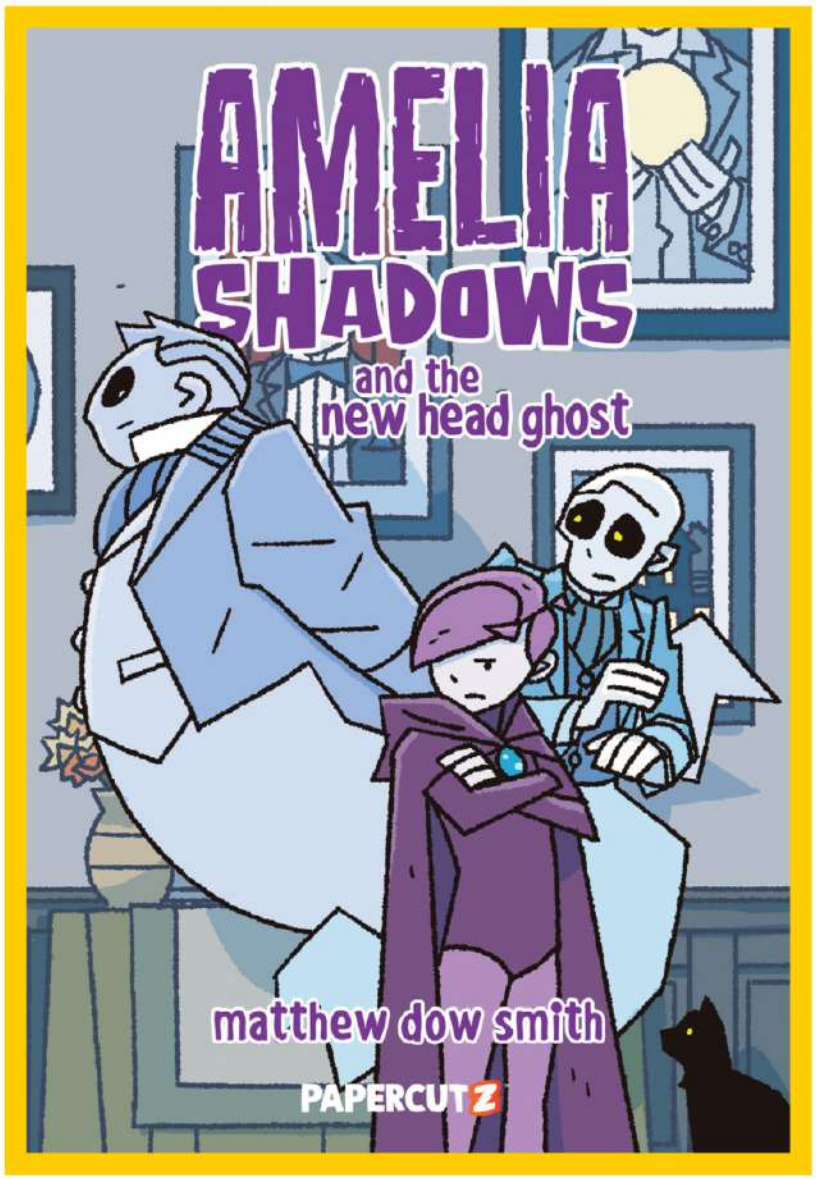

AMELIA SHADOWS AND THE NEW HEAD GHOST

Creative Team:
Written by *Matthew Dow Smith*
Art by *Matthew Dow Smith*

Format:
6" x 9", 104pp., Full color
Hardcover / Paperback
HC: $17.99 / PB: $12.99

On Sale Date:
04/08/2026

FOC Date:
03/16/2026

Territory:
World

Magic and mayhem collide in this fantastical new series! For fans of black cats and dark wizards!

Amelia Shadows has never had what you might call a "normal" childhood. For one thing, her dad's the most powerful dark magician in the world. And for another, she's spent her entire life in a house filled with ghosts and monsters and incredibly dangerous magical objects! As far as Amelia's concerned, her life's actually pretty cool.

When Amelia and her cat, Clara, aren't having adventures or dealing with dimensional portals in the pantry, she's learning to be a dark magician, just like her dad, with the help of a ghost tutor named Gustave. You'd think a ghost tutor named Gustave would be pretty fun, but he's actually pretty boring.

And if a boring ghost tutor wasn't bad enough, now Amelia's dad has hired another ghost to oversee things, Hans. Which wouldn't be that bad, except Hans has very strong opinions about how things should be around the house. This new head ghost has got to go, and Amelia may have a surprising ally...

Magic and mischief and a life lesson or two from Matthew Dow Smith, creator of DC's *Misfits of Magic* and Maverick's *The October Girl*.

Book One of the *Amelia Shadows* series.

PAPERCUTZ™

AMELIA SHADOWS AND THE NEW HEAD GHOST

INTERIOR ART PREVIEW

PAPERCUTZ™

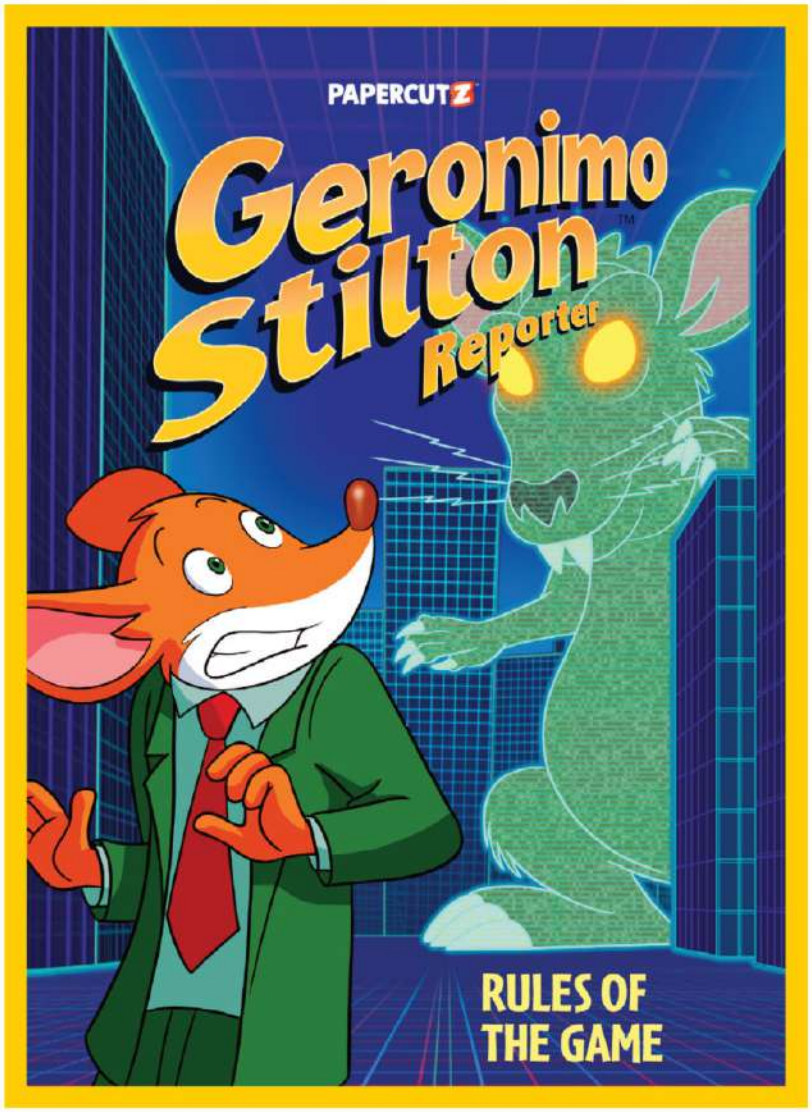

GERONIMO STILTON REPORTER VOL. 21

Creative Team:
Written by *Geronimo Stilton and Davide Costa*
Art by *Alessandro Muscillo*
Colored by *Christian Aliprandi*
Lettered by *Justin Birch*

Format:
6.5" x 9", 56pp., Full color
Hardcover
$9.99

On Sale Date:
04/08/2026

FOC Date:
03/16/2026

Territory:
World

Continuing the adventures of Geronimo Stilton and his team as they report on unusual mysteries and try to help those in need. Adventure, mystery and humor abound!

When Benjamin and Bugsy Wugsy are invited to test a revolutionary new video game system, they expect nothing more than a fun experience. But the adventure quickly turns into a nightmare when they uncover the dark secrets behind the game's origin. Trapped by the company's mysterious owner, they find themselves with no way out. Now, it's up to Geronimo, Trap, and Thea to rescue them. In a race against time, they're pulled into a game far more dangerous than they ever imagined!

TM & © Atlantyca S.r.l Animated Series © 2010
Atlantyca S.r.l. – All Rights Reserved.

PAPERCUTZ™

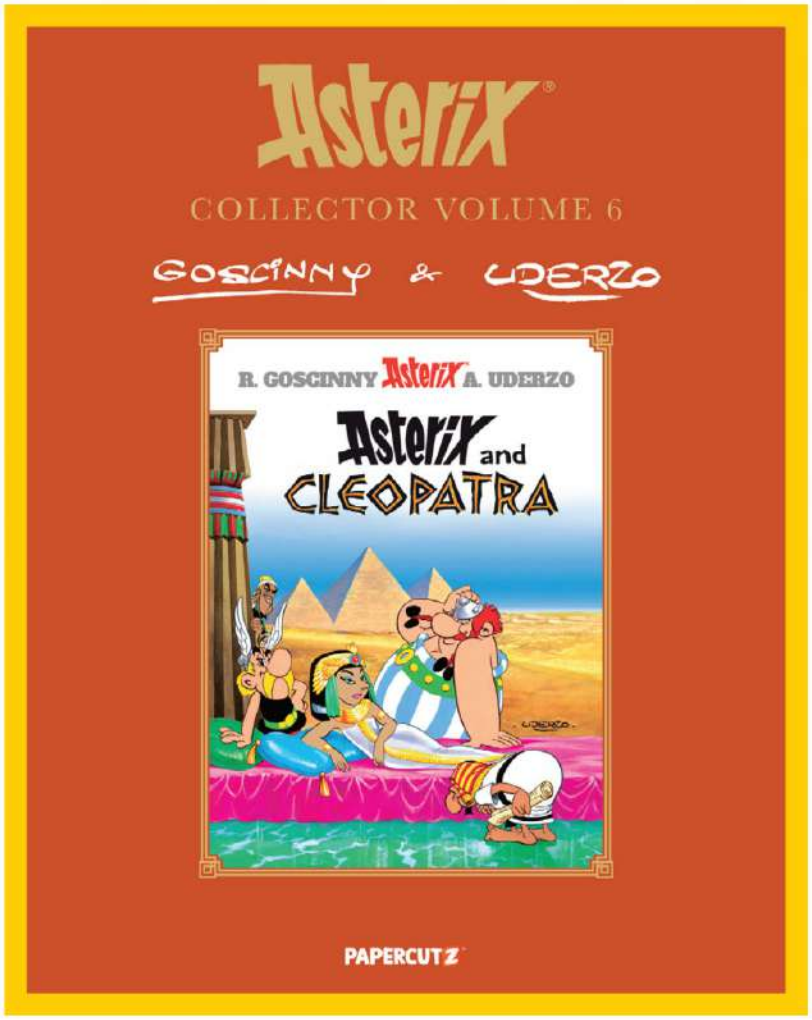

ASTERIX COLLECTOR VOL. 6: ASTERIX AND CLEOPATRA

Creative Team:
Written by *René Goscinny*
Art by *Albert Uderzo*
Lettered by *Bryan Senka*

Format:
9.5" x 12.5", 72pp., Full color
Hardcover
$19.99

On Sale Date:
04/08/2026

FOC Date:
03/16/2026

Territory:
North America, South America, The Philippines

Re-releasing the classic comic series in a larger format, with behind-the-scenes archival illustrations and scans.

When Caesar claims Rome is the most civilized, mocking ancient Egypt, Cleopatra bets she can prove otherwise--by building a brand-new palace in three months' time. The Egyptian architect seeks out Panoramix and his magic potion. Asterix, Obelix and Dogmatix join the adventure--to guard the potion and their druid, and to help Cleopatra best Rome! But can our favorite Gauls manage this Herculean feat? Especially when saboteurs appear to ruin the Gauls' work and reputation?!

ASTERIX® - OBELIX ® - IDEFIX ® - DOGMATIX ® /
©2025 LES ÉDITIONS ALBERT RENÉ / GOSCINNY-UDERZO

PAPERCUTZ™

LEO DA VINCI: RENAISSANCE KID

Creative Team:
Written by *Richard Hamilton*
Art by *Marco Matrone*
Lettered by *Justin Birch*

Format:
6" x 9", 128pp., Full color
Hardcover / Paperback
HC: $17.99 / PB: $12.99

On Sale Date:
04/15/2026

FOC Date:
03/23/2026

Territory:
World

Most people think of Leonardo Da Vinci as some old guy painting stuff hundreds of years ago...yet even Da Vinci was once a bold, troublemaking kid who craved adventure—this is his story!

Young Leo has spent his childhood exploring art (and creepy caves) while engineering in the freedom of his hometown. But when his estranged dad drags Leo to an apprenticeship far away, our boy genius soon finds himself out of his depth...and in a city on the brink of war! Fortunately, Leo also finds two new friends who change his life forever: Tano, a charmingly clumsy chum from Africa, and Filomena, a pre-teen patron who funds Leo's latest inventions and always wears a mysterious smile—the smile which will inspire Da Vinci's most famous portrait.

Together, Leo, Filomena, and Tano uncover a deadly conspiracy that threatens the entire world...only nobody believes them, since they're "just kids." So Leo and his pals must grab everyone's attention the only way they know how—with elaborate pranks that harness the true power of art, to open eyes and change minds. Equal parts Sherlock Holmes and Indiana Jones, Leo Da Vinci leaps out of history and into our hearts in an epic tale full of action, comedy, and full-color fun!

PAPERCUTZ™

LEO DA VINCI: RENAISSANCE KID
INTERIOR ART PREVIEW

PAPERCUTZ™

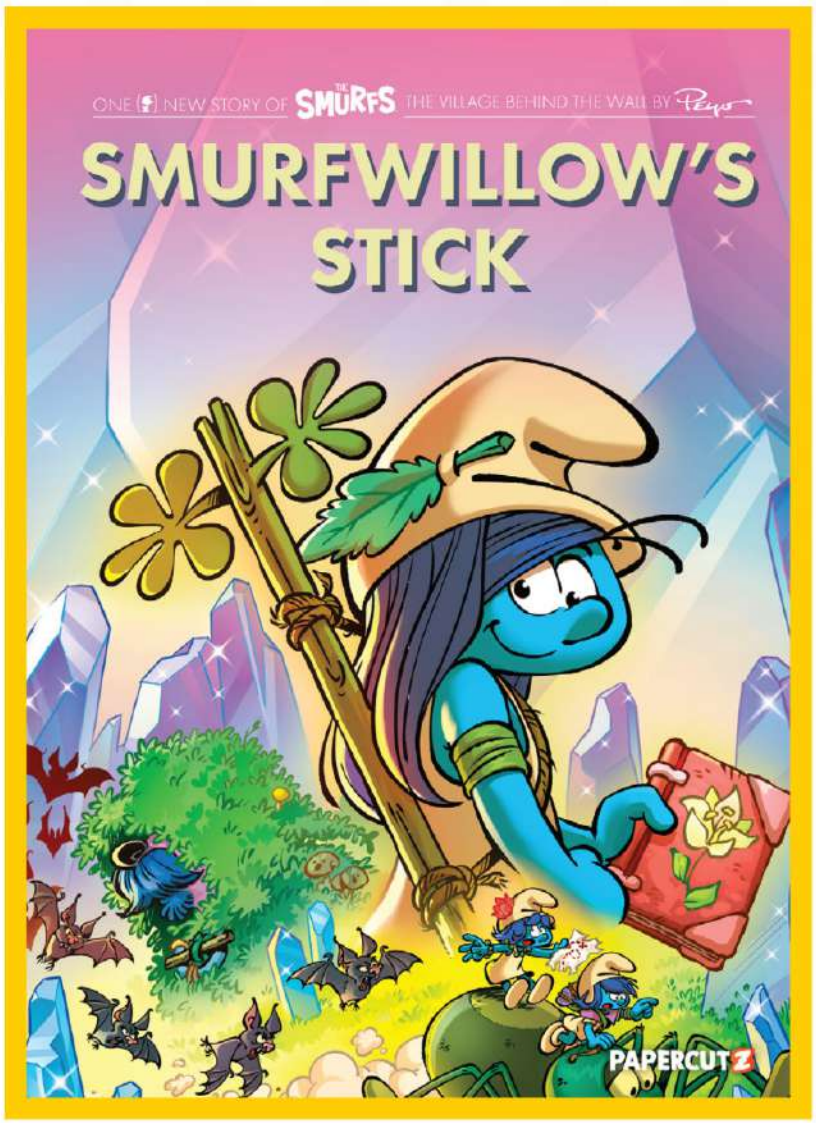

THE SMURFS VILLAGE VOL. 5

Creative Team:
Written by *Peyo and Luc Parthoens*
Art by *Marco Peyo and Laurent Cagniat*
Colored by *Paolo Maddeleni*
Lettered by *Bryan Senka, Wilson Ramos Jr.*

Format:
6.5" x 9", 56pp., Full color
Hardcover / Paperback
HC: $12.99 / PB: $7.99

On Sale Date:
04/22/2026

FOC Date:
03/30/2026

Territory:
World

Smurfwillow is stung by a strange poisonous plant. The poison spreads rapidly and the only known antidote is a magical staff dipped in the spring of the Land of Smurfing Stones. Time is short. In a hurry, the Smurfs will organize an expedition made up of Smurfmint, Smurfblossom, and Smurfstorm. They will have to hurry if they want to be on time in this exciting and fun adventure.

© Peyo - 2024 - Licensed through Lafig Belgium - www.smurf.com

PAPERCUTZ™

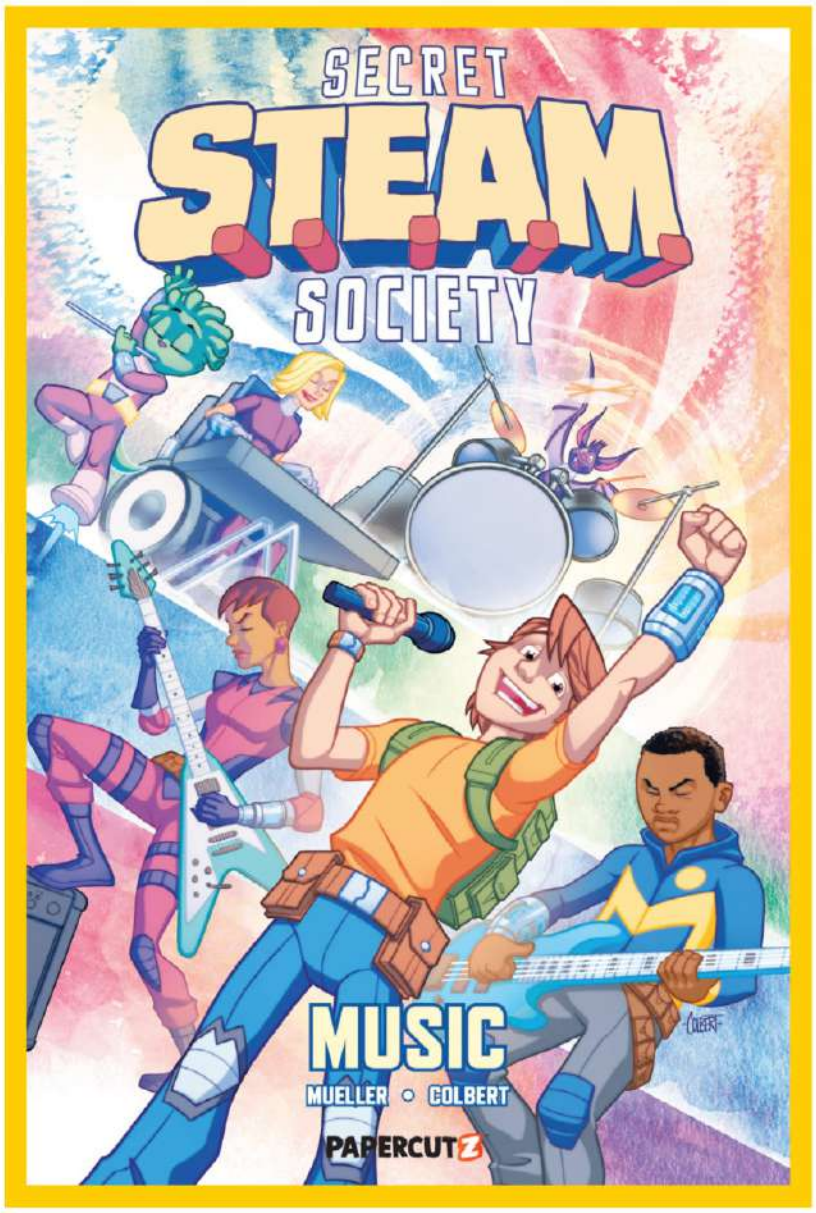

SECRET S.T.E.A.M. SOCIETY: MUSIC

Creative Team:
Written by *Trevor Mueller*
Art by *Christian Colbert*
Colored by *Frank William and Christian Colbert*
Lettered by *Justin Birch*

Format:
6" x 9", 128pp., Full color
Hardcover / Paperback
HC: $19.99 / PB: $14.99

On Sale Date:
04/22/2026

FOC Date:
03/30/2026

Territory:
World

The Secret S.T.E.A.M. Society is made up of a group of students from different grade levels that come together with their good friend, Toot, who is an exchange student from another planet, to learn, teach and understand the world and the universe around us. In this second adventure, the students explore the science of music. From how our vocal chords and ears work to how how sound waves can affect the brain and how instruments are built, this is a must have for any young music lover.

Music class will never be the same again! When the lead singer of the band loses her voice one week before the big show, the students of The London Academy of Ideas and Ingenuity must quickly find a replacement. Thankfully, Sebastian has the vocal pipes to rock the house. But there's one problem: he doesn't know anything about music! Will the kids be able to teach Sebastian about music and come together as a band before the big concert?

With the diverse class of some of the smartest students on the planet, the kids surf on sound waves, skydive through time to learn the origins of music, shrink down to see how instruments are manufactured, and so much more! Readers who love music, history, science, and arts will jam out to this adventure.

PAPERCUTZ™

SECRET S.T.E.A.M. SOCIETY: MUSIC
INTERIOR ART PREVIEW

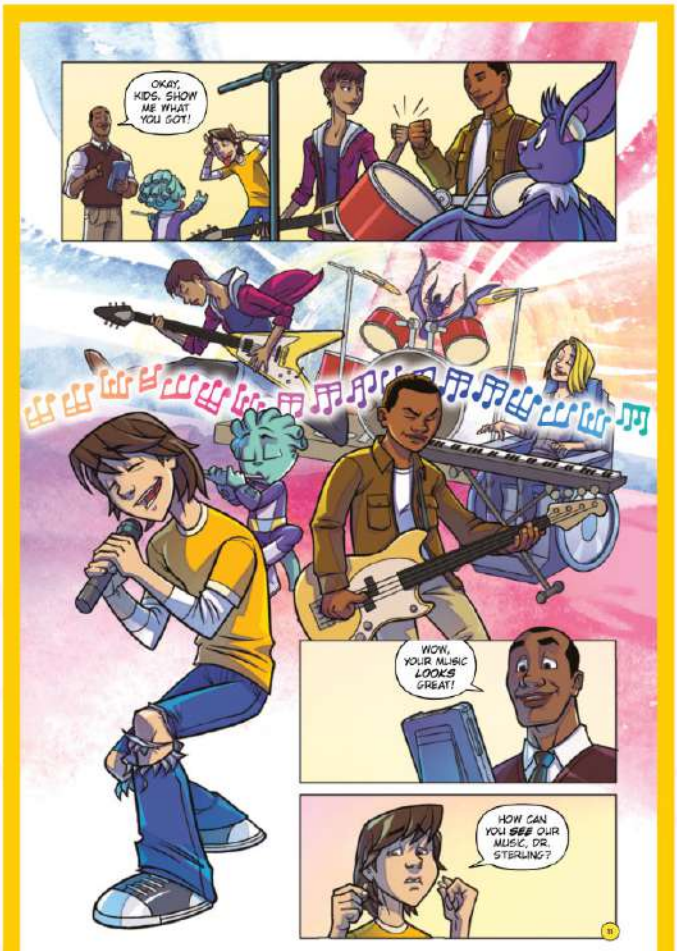

PAPERCUTZ™

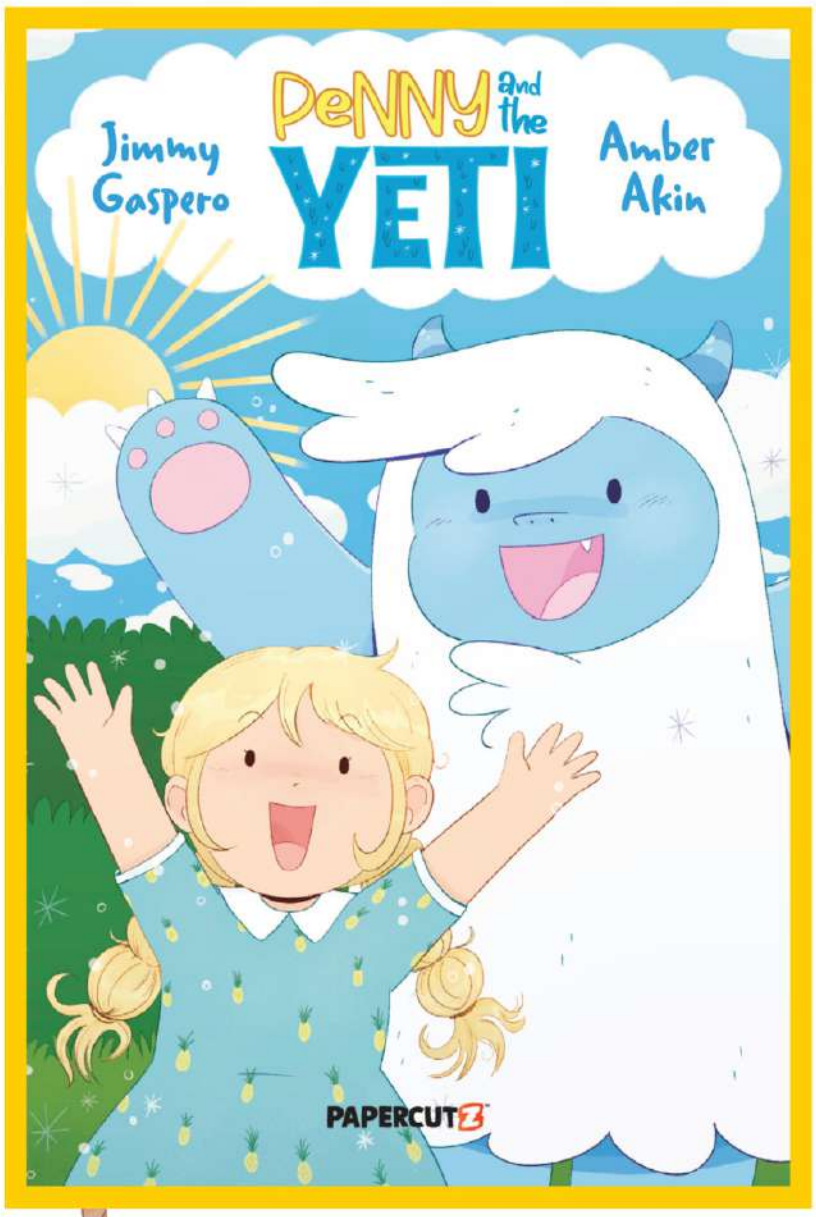

PENNY AND THE YETI

Creative Team:
Written by *Jimmy Gaspero*
Art by *Amber Akin*
Colored by *Amber Akin, Charlie Akin*
Lettered by *Buddy Beaudoin*

Format:
6" x 9", 128pp., Full color
Hardcover / Paperback
HC: $17.99 / PB: $12.99

On Sale Date:
04/22/2026

FOC Date:
03/30/2026

Territory:
World

YETI OR NOT, HERE WE COME!

Penny and Yeti are pretty typical best friends: they go to school together, play together, and have fun adventures. The twist? Yeti's a living, breathing myth!

Before Yeti, Penny had a super normal life with her big sister, Peri, and their parents, Fenton and Maxine. Penny thinks life is pretty great, especially when Peri draws and colors with her—Peri draws the best monsters called "cryptids!"

The only real problem is Penny's parents argue...a LOT. Penny wishes her parents would stop, but what can she do? That's when Yeti shows up, right out of one of Peri's drawings and smack into Penny's life! With Yeti's help, Penny comes up with a plan to get her parents to stop fighting. Penny, however, soon finds out that her parents may need more help than even a magical Yeti can provide...

PAPERCUTZ™

PENNY AND THE YETI
INTERIOR ART PREVIEW

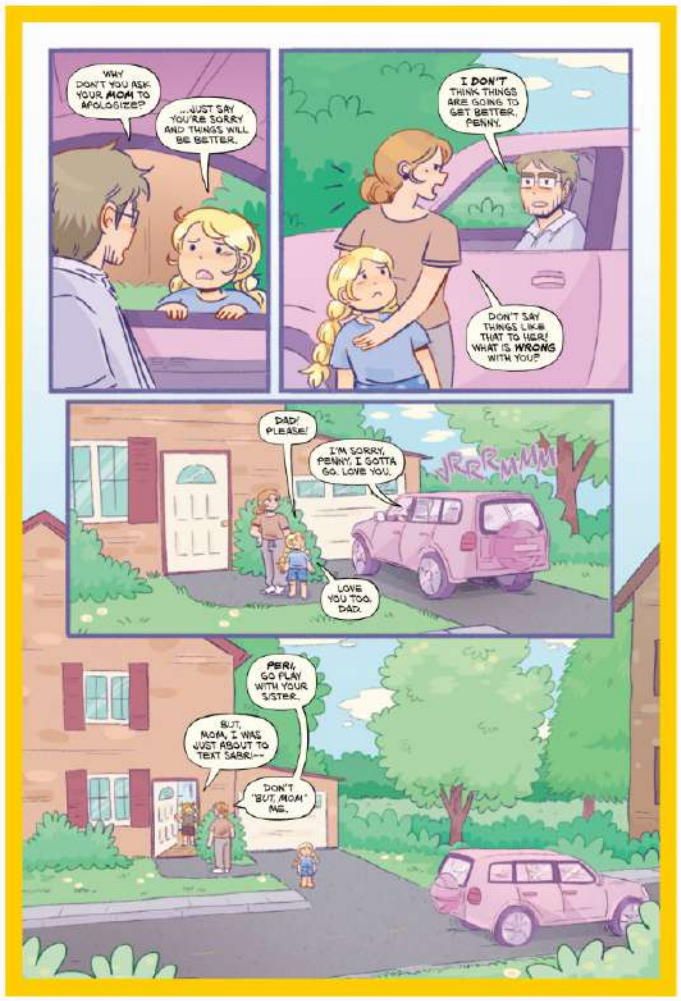

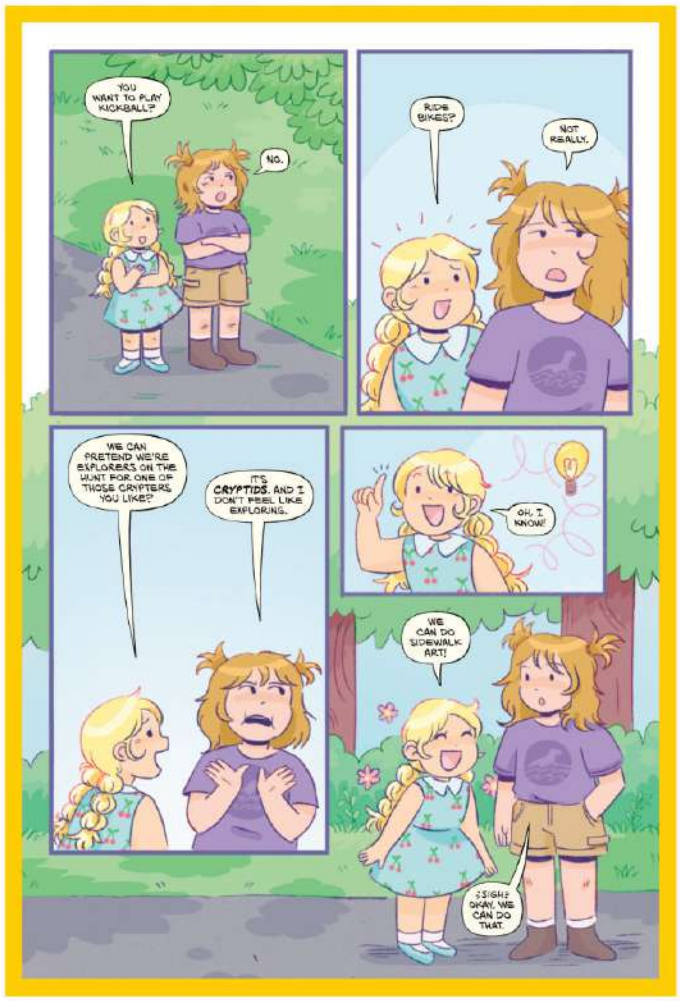

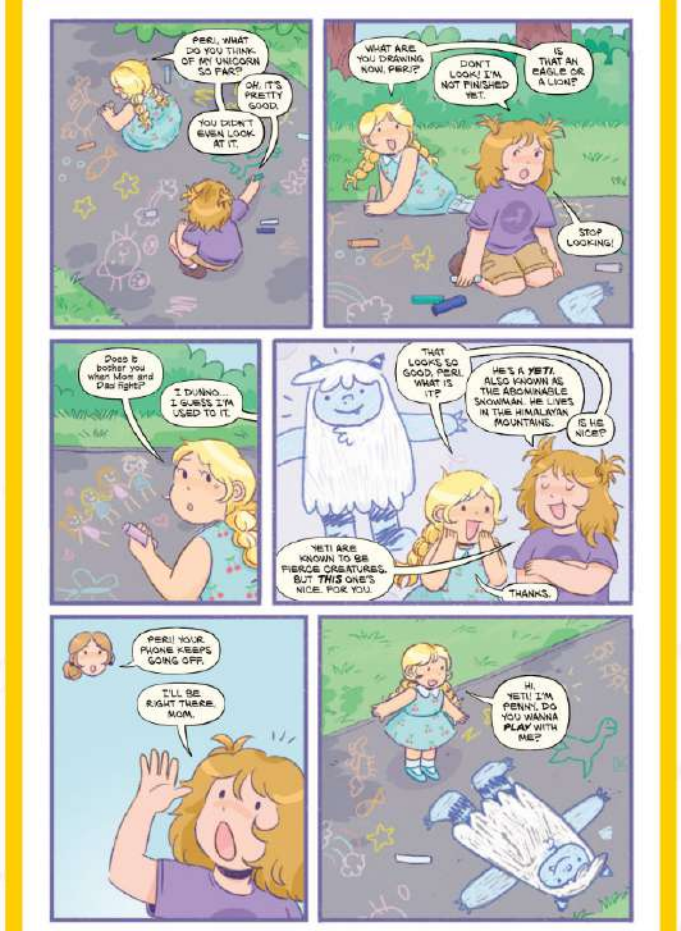

PAPERCUTZ™

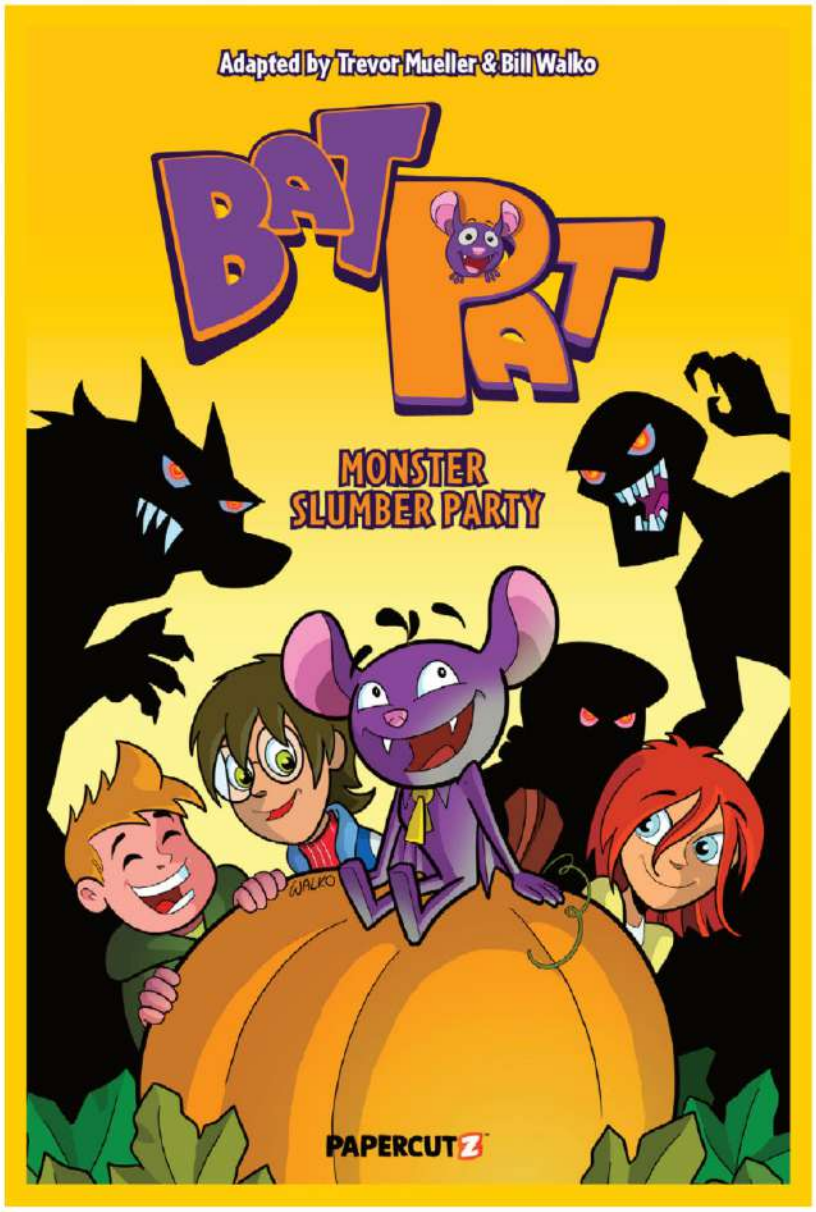

BAT PAT VOL. 2

Creative Team:
Written by *Trevor Mueller*
Art by *Bill Walko*

Format:
6" x 9", 64pp., Full color
Hardcover / Paperback
HC: $14.99 / PB: $9.99

On Sale Date:
04/29/2026

FOC Date:
04/06/2026

Territory:
World

Bat Pat and his friends, Rebecca, Leo, and Martin, continue to help misunderstood monsters in this continuing adventure of the beloved international best selling book and animated series.

The town of Fogville has a problem: it's plagued by supernatural creatures. But these monsters aren't scary - they need our help! Thankfully, they have a talking bat named Bat Pat and his friends, the Silver family! Bat Pat and his friends, Rebecca, Leo, and Martin, continue to help misunderstood monsters in this continuing adventure of the beloved international best selling book and animated series. In this volume, Bat Pat helps a werewolf with fleas, a mummy with an uncomfortable pillow, and a ghost who needs a new hairstyle. For kids who love Scooby-Doo, but wished the monsters were real!

PAPERCUTZ™

SPEED RACER ADVENTURES VOL. 1

Creative Team:
Written by *Franco*
Art by *Derek Charm*

Format:
6" x 9", 112pp., Full color
Hardcover / Paperback
HC: $17.99 / PB: $12.99

On Sale Date:
04/29/2026

FOC Date:
04/06/2026

Territory:
World

In the tradition of *Flash Gordon Adventures* and *Tiny Titans*, *Speed Racer Adventures* is a brand-new story aimed at young readers, introducing them to young versions of the famous classic characters.

The best race car driver in the world has been invited to drive the most advanced artificial intelligent car in the world. Speed Racer is not that driver, and the Mach Five is not that car, but that's not going to stop him from entering that race and winning! When the world's richest man uses unlimited funds to build the most technologically advanced car in the world and hires Racer X to run a race he created, the deck is stacked against Speed Racer! Its not going to be an easy race, but with his secret weapons, his friends and family, Speed has a pretty good chance of getting in the race and winning, but he's going to hedge his bet by using a whole lot of candy! Come for the laughs, the hijinx and the amazing speeds the cars reach. Go Speed racer, GO!

© Tatsunoko Production

PAPERCUTZ™

SPEED RACER ADVENTURES VOL. 1
INTERIOR ART PREVIEW

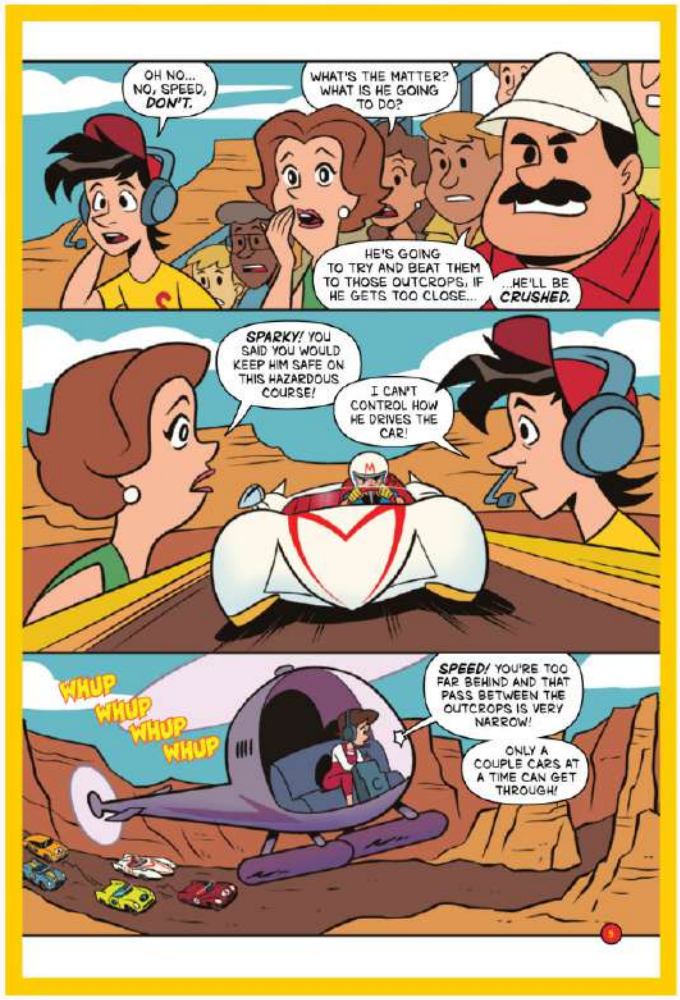

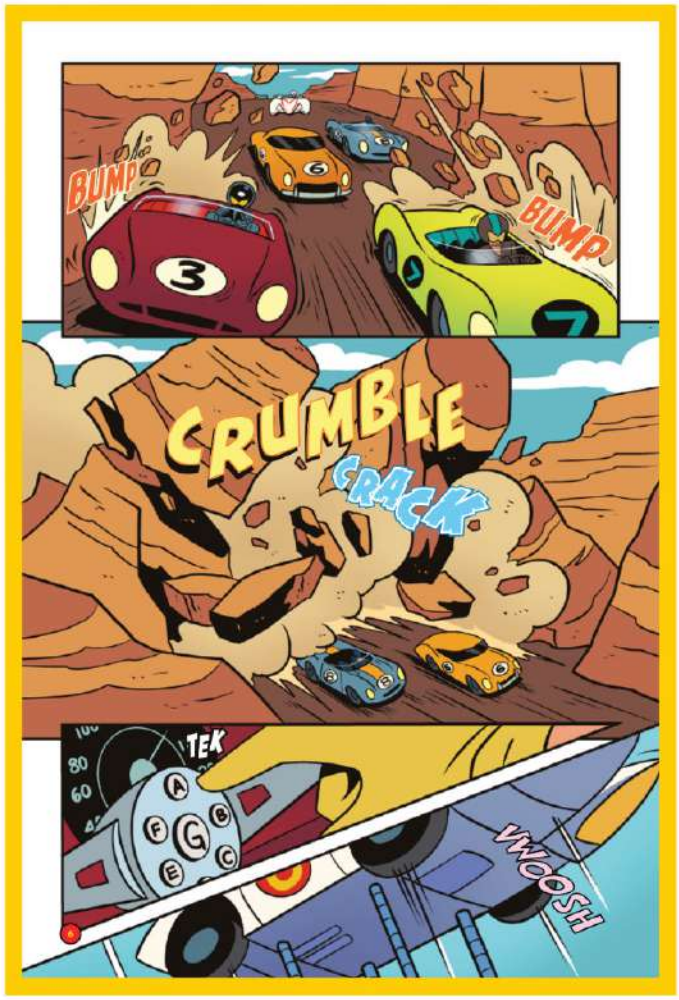

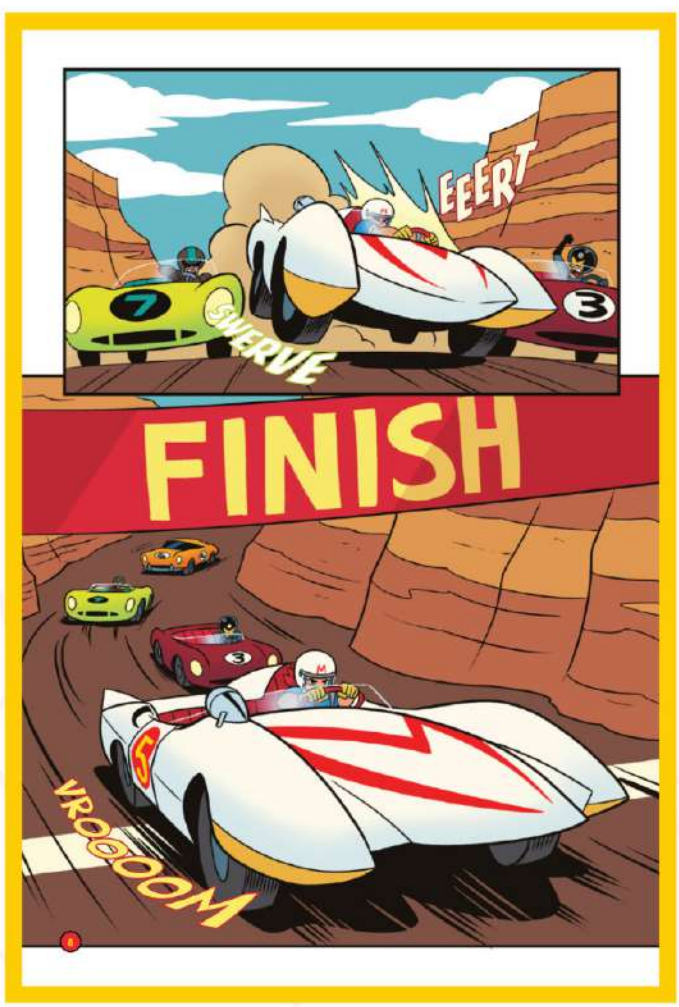

© Tatsunoko Production

PAPERCUTZ™

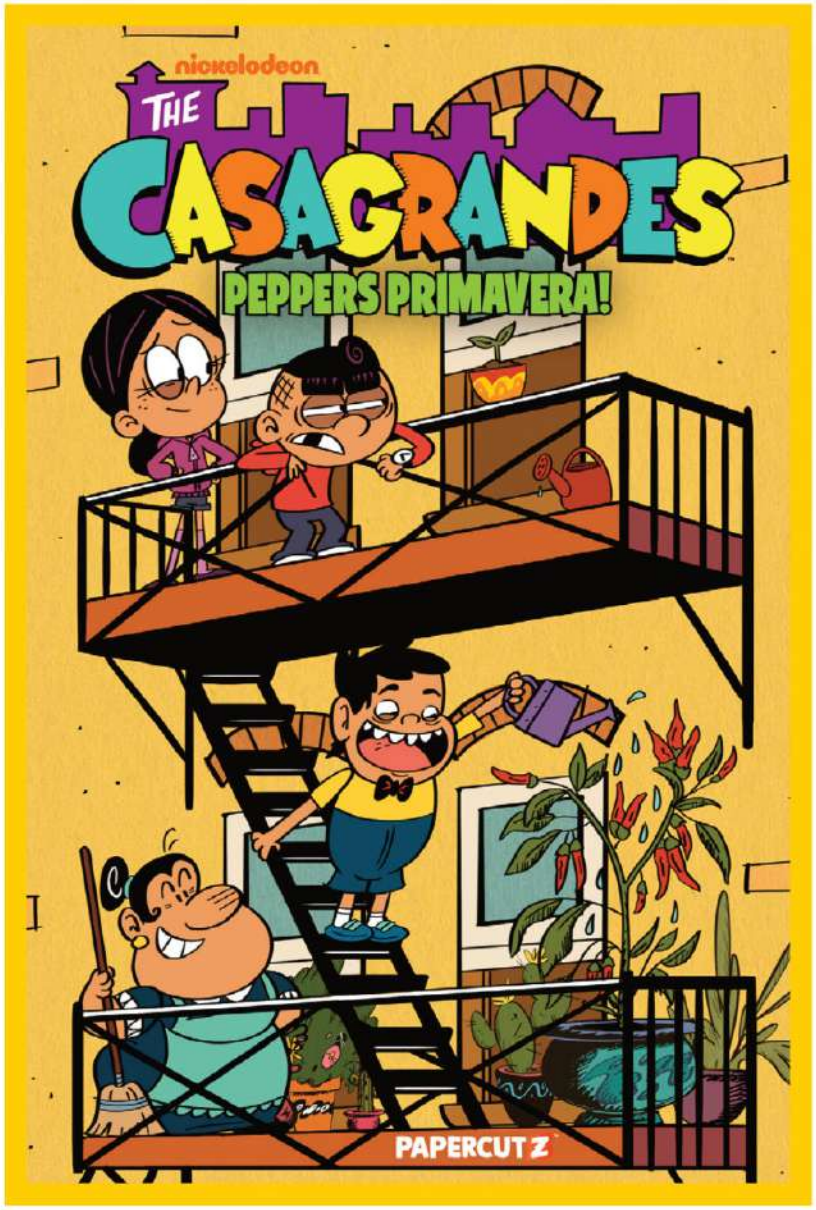

CASAGRANDES VOL. 9: PEPPERS PRIMAVERA!

Creative Team:
Written by *Kiernan Sjursen-Lien, Jair Holguin, Paloma Uribe, Kim Shearer*
Art by *Jacob Greenawalt, RuhisuART, Isaiah Kim, Amanda Tran*
Lettered by *Wilson Ramos Jr.*

Format:
6" x 9", 112pp., Full color
Hardcover / Paperback
HC: $14.99 / PB: $9.99

On Sale Date:
04/29/2026

FOC Date:
04/06/2026

Territory:
US/CAN/UK

Life is blooming for the Casagrandes!

When Carl gets a class assignment to grow a plant, his seedling struggles in the concrete jungle of Great Lakes City. But the problem isn't soil or sunlight — it's that little thing called patience. Uh-oh. Is there any hope for Carl?

Then, Vito's on babysitting duty, and it's a beautiful day for a walk in the park with little Carlitos. Only, Carlitos can move a LOT faster than Vito thinks. Run, grandpa, run!

Plus, when a flea market comes to town, Ronnie Anne and Lincoln find a diamond in the rough — but they'll have to fight to keep it!

And when Frida enters a spring competition for local photographers, the whole family pitches in to help her get her photos. But let's just say they aren't exactly "glamour shots." When disaster after disaster strikes the photo sets, how will Frida recover?

All this and more in this spring spectacular featuring stories by the talent behind the Emmy-nominated series THE LOUD HOUSE and THE CASAGRANDES!

© 2026 Viacom International Inc.

PAPERCUTZ™

LAS NUEVAS AVENTURAS DE INTENSAMENTE 2 VOL. 1: SENTIMIENTOS ENORMES

Creative Team:
Story: *Sloane Leong*
Art: *Sergio Algozzino*
Colorist: *Sergio Algozzino, Sara Galanti*
Letterer: *Chris Dickey, Miguel Zapata*
Cover Artist: *Sergio Algozzino*

Format:
6.5" x 9", 88pp., Full color
Hardcover/Paperback
HC: $14.99 / PB: $9.99

On Sale Date:
04/15/2026

FOC Date:
03/23/2026

Territory:
US, CAN, AUS, NZ

The smash-hit graphic novel now available in Spanish!

¡JUNTOS SOMOS MEJORES!

Riley Andersen ya es oficialmente una adolescente, y sus emociones base (Alegría, Furia, Temor, Tristeza y Desagrado) empiezan a trabajar junto a las nuevas emociones: Ansiedad, Envidia, Vergüenza y Ennui. ¡El cuartel general nunca había estado tan concurrido! Mientras Riley se aventura a quedarse en una cabaña embrujada, asistir a su primera fiesta en una piscina, y aceptar una sorpresa inesperada justo un día antes de la toma de fotos para el anuario y mucho más... ¿Podrá el equipo de emociones descubrir cómo ayudarla a vivir su mejor vida a pesar de todos los altibajos?

© 2026 Disney

PAPERCUTZ™

PHINEAS AND FERB'S A-MAZE-ING CREATURE DOUBLE FEATURE (SPANISH LANGUAGE EDITION)

Creative Team:
Story: *Scott Peterson, Joshua Pruett*
Art: *Mara Angelilli, Francesca Follini y Gianluca Papi*
Colorist: *Jurek Malottke, Francesca Vivaldi*
Letterer: *Buddy Beaudoin, Miguel A. Zapata*
Cover Artist: *Sergio Algozzino*

Format:
6.5" x 9", 88pp., Full color
Paperback
$9.99

On Sale Date:
04/29/2026

FOC Date:
04/06/2026

Territory:
US, CAN, AUS, NZ

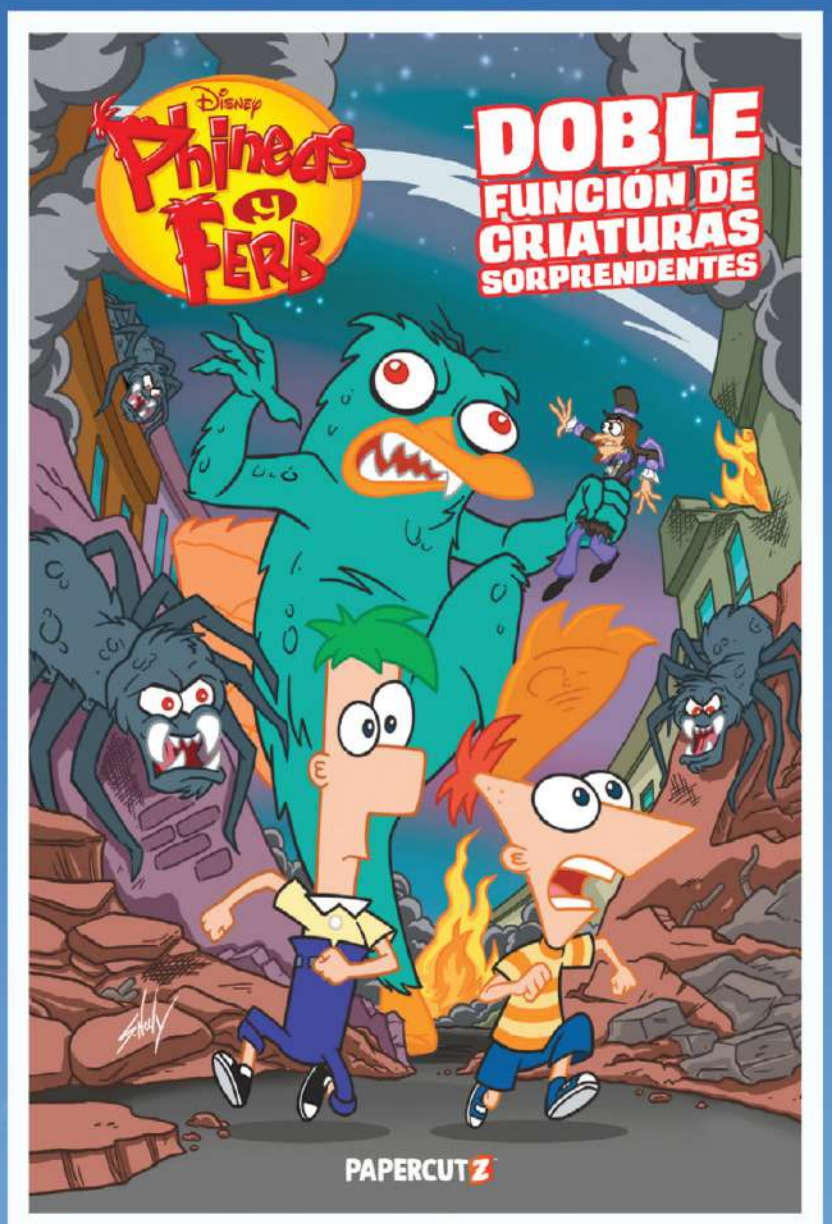

The smash-hit graphic novel is now available in Spanish!

¡Insectos gigantes! ¡Monstruos enormes! ¡Y un feroz Perry el ornitorrinco de 15 metros de altura! En esta doble función de criaturas sorprendentes, Phineas y sus amigos se abren camino a través de un laberinto lleno de insectos gigantes y de desafíos descomunales para lograr encontrar el camino de regreso a casa. Y en una gran aventura en una realidad alternativa, el doctor Doofenshmirtz, convertido en el presentador de un programa de televisión nocturno de películas de terror, se une al equipo de Phineas y Ferb cuando su mundo se infesta de criaturas monstruosas.

¡Encuentra risas y diversión espeluznante en esta fabulosa novela gráfica con contenido totalmente nuevo y original!

© 2026 Disney

PRANA PUBLISHERS

CURATED PUBLISHERS FOR THE DIRECT MARKET

NEW TITLES IN STORES APRIL 2026

COMICS! THE MAGAZINE #2

COMICS! THE MAGAZINE #2 25-COPY RETAILER BUNDLE

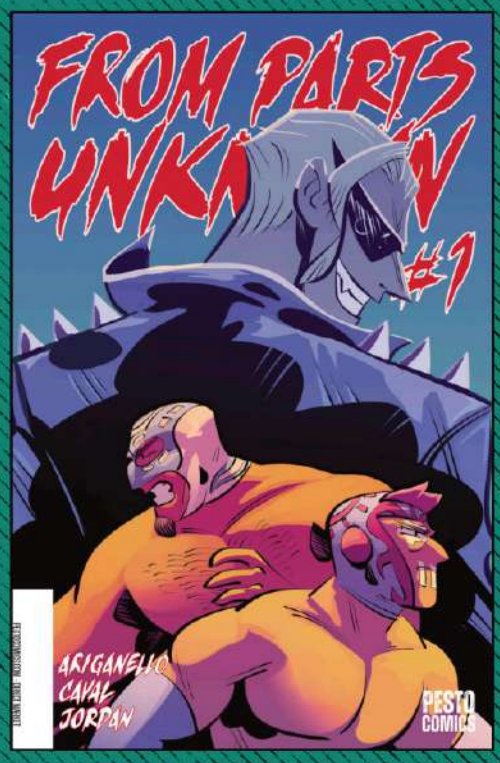

PESTO COMICS

FROM PARTS UNKNOWN #1

FROM PARTS UNKNOWN #1 10-COPY RETAILER BUNDLE

SOURCE POINT PRESS

HOMESTEAD
Trade Paperback

RIOT FORCE: TOOLS OF THE RICH
Trade Paperback

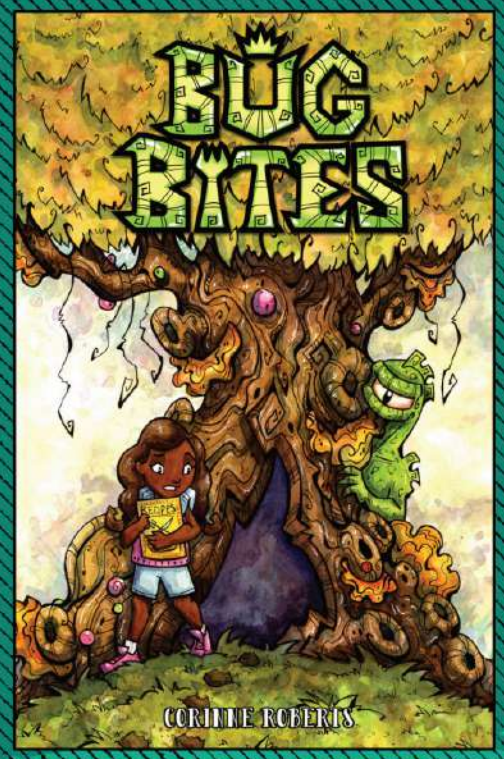

BUG BITES
Trade Paperback

© 2025 Prana Direct Market Solutions

COMICS! The Magazine #02

Publisher: **Prana Publishers**
Format: Softcover: 32 **Pages, Full Color**
Genre: **Comic Book Magazine**
Price: **$2.99**
Release Date: **04/01/2026**
Writer: **Various**
Artist: **Various**
Cover Artist: **Ryan Ottley and Rico Renzi**
All-Ages | Ongoing Series

THE COMIC BOOK MAGAZINE YOU DEMANDED RAMPAGES ON WITH THE MOST BRUTALLY SAVAGE COMIC BOOK OF 2026 - ROBERT KIRKMAN AND RYAN OTTLEY'S BATTLE BEAST!

Straight from the INVINCIBLE UNIVERSE comes one of the wildest books of the 2020s, and we talk to the entire creative team about how it came to be, what it takes to make it, and where it's going next.

IS THERE MORE? YOU BET THERE IS!

After our previous issue, the entire comic book community simultaneously stood up and profusely applauded.* They couldn't believe how great a read it was, loved the insight into some of the industry's biggest titles, previews of upcoming books, and – HOLY MOLY THEY BROUGHT BACK JOHN LAYMAN AND ROB GUILLORY'S CHEW FOR ALL-NEW STORIES!

***Some creators did declare war over their positions in the Pullbox Power Rankings, a battle still raging on.**

ALL THIS AND MORE IN EACH AND EVERY ISSUE OF COMICS! THE MAGAZINE – THE "LET'S ENTHUSIASTICALLY DISCUSS COMICS" REVOLUTION HAS ONLY JUST BEGUN!

NOT FINAL COVER

KEY SELLING POINTS

- **BATTLE BEAST, BABY!**
- **YET ANOTHER NEW CHEW STORY BY ROB GUILLORY AND JOHN LAYMAN!**
- **An Actual Price Guide (not what you were expecting, hm?)**
- **Creator Interviews About What You Do Read!**
- **Features On What You Should Read!**
- **Staff Picks Of What You Will Read!**
- **Actual Comics You Can Read!**
- **Power Rankings with Real Sales Data!**
- **Possibly Art Instruction and Classifieds!**
- **Comic-Sized to Fit on Store Racks!**

FROM PARTS UNKNOWN

FROM PARTS UNKNOWN #1 (OF 5)
Publisher: Pesto Comics
Writer: Adriano Ariganello
Artists: Daniel Caval, JP Jordan

24 Pages, Full Color, Rated PG-13
Retail: $4.99

FOC: 03/30/2026
In Store: 04/29/2026
(Timed Perfectly for FCBD!)

Blood is thicker than water...

Brothers Bruno and Pietro are a pro-wrestling tag team drawn to a remote town where something is amiss.

The locals don't take kindly to wrestlers, yet their stadium is packed with spectators from near and far to see muscle-bound heels and babyfaces toss one another around the squared-circle.

There's more than just glory on the line--
--*it's a fight for their lives!*

The First Body-Slamming, Headlock-Wrenching Chapter of a Five-Part Series!
- Thrilling pro-wrestling vampire action!
- Vibrant, eye-catching art by Daniel Caval and JP Jordan.
- Epic, cliffhanger storytelling by Adriano Ariganello.

PESTO COMICS

PRANA PUBLISHERS

SNEAK PREVIEW

FROM PARTS UNKNOWN

PRANA PUBLISHERS

PESTO COMICS

SNEAK PREVIEW

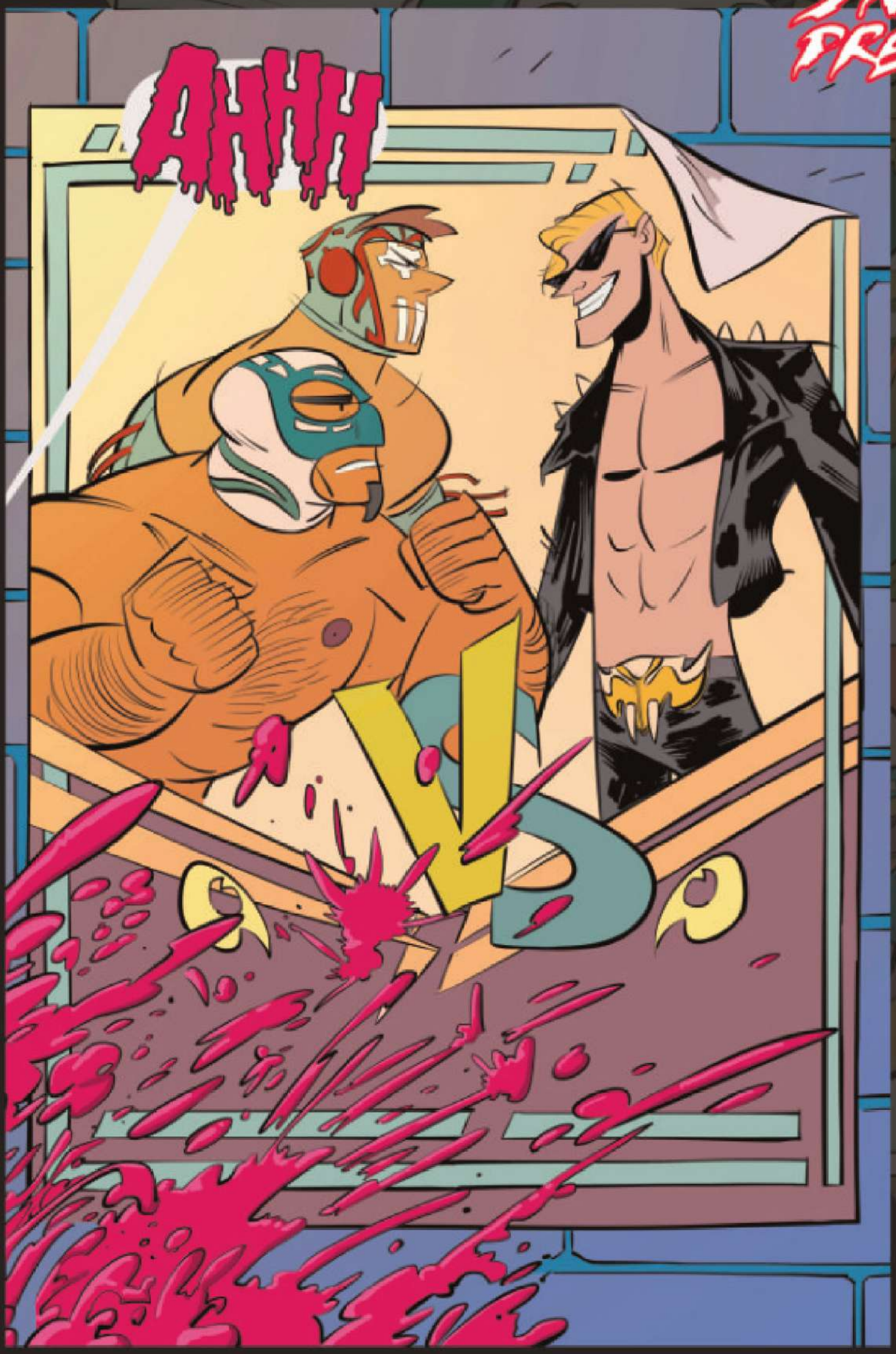

FROM PARTS UNKNOWN

PRANA PUBLISHERS

PESTO COMICS

SNEAK PREVIEW

FROM PARTS UNKNOWN

PRANA PUBLISHERS

PESTO COMICS

SNEAK PREVIEW

FROM PARTS UNKNOWN

PRANA PUBLISHERS

PESTO COMICS

FROM PARTS UNKNOWN 10-COPY BUNDLE

BUNDLE PRICING FOR RETAILERS – JUST $1.00 PER COPY!

Retailers, we're going 10 for $10 with the first issue of *From Parts Unknown* to get readers into the ring! That's $1.00 per book, your cost!

Timed for release immediately before **Free Comic Book Day**, the 10-Copy Bundle is an affordable way for shops to stock up for the huge event! And we'll be soliciting our second issue with an FOC two weeks after the Issue #1 release date, ensuring that comic shops can accurately gauge the readership for the next issue!

Plus, the 10-Copy Bundle of *From Parts Unknown #1* is available without any qualifiers or hoops to jump through!

This is the beginning of a five-part series, with each chapter providing a bigger cliffhanger than the next. Get these extremely discounted copies of Issue #1 as a welcome to the show!

FROM PARTS UNKNOWN #1 - Retailer 10-Copy Bundle
Cost to Retailers: $10.00 NET
FOC: 03/30/2026
In Store: 04/29/2026

PESTO COMICS

PRANA PUBLISHERS

PRANA PUBLISHERS • SOURCE POINT PRESS
COMICS WITH A SHARP EDGE

HEADS UP!
HOT TITLE!

HOMESTEAD

HORROR | SUPERNATURAL

WRITTEN BY: DIRK MANNING
PENCILS & INKS BY: LES GARNER
COLORS BY: COLIN JOHNSON
LETTERED BY: DAVE LENTZ
COVER ART BY: LES GARNER, COLIN JOHNSON

The Ringo Award Finalist for Best Original Graphic Novel of the Year!

North Dakota, 1868: a retired soldier prepares his new family for a fresh start on land issued to him as part of the Homestead Act, unaware it overlaps with territory occupied by the Lakota Nation, including a proud warrior and a zeaous medicine man willling to go to supernatural extremes in order to protect their people's way of life.

What happens next is not a story of "good guys" versus "bad guys," but rather a story of two families each trying to defend their loved ones, their way of life, and their homestead.

This Ringo nominated graphic novel is written by Dirk Manning, illustrated by Les Lindon Garner, colored by Colin Johnson, lettered by Dave Lentz, and edited by Drena Jo with a cover by Les Lindon Garner.

$19.99	FULL COLOR	SOFTCOVER
104 PAGES	MATURE	6.625" X 10.1875"

"THE SPIRITUAL NATURE OF LYCANTHROPES BLENDING IN WITH THE MYSTICAL AURA ENCOMPASSING THE OLD WEST. IT'S UNDENIABLE THAT IT ALL FITS TOGETHER... I'M ALL IN!"
- GIALLO JULIAN, DREAD CENTRAL

HOMESTEAD.
Land Office at
APPLICATIC
CERTIFICATE,
No.
to the provisions of the act of Congress
to secure homesteads to actual settlers on the public domain,"
in Township
containing
Now, therefore, be it known, That on presentation of this
OF THE GENERAL LAND OFFICE, the said
shall be entitled to a Patent for the Tract of Land abo

YOU DON'T HAVE TO DO THIS, BILL.
THAT'S THE THING, CLIFF...
I RECKON I DO.
BILL... JUST FORGET THIS.
JUST FORGET THIS AND STAY HERE.

THE LAND'S BEEN BOUGHT AND MY SUPPLIES ARE PACKED, CLIFF.
AIN'T NO TURNING BACK NOW.
WELL, YOU MUSTA POURED ALL YOUR MONEY INTO THOSE ACRES!
HOW YOU GONNA AFFORD TO LIVE OUT THERE ON YOUR OWN, LET ALONE SUPPORTIN' ANYONE ELSE?
GOT THE LAND CHEAP. ONLY ABOUT TWELVE AND A HALF CENTS AN ACRE.
IT'S A BIT REMOVED, AND NEAR SIOUX TERRITORY, BUT IT'S ALLOWIN' ME TO SAVE ENOUGH TO GET BY A FEW YEARS UNTIL THE REST OF THE AREA GETS BUILT-UP WITH A SCHOOL AND SUCH.
THAT'S YOUR BIG PLAN? TAKING MELODY AND THOSE TWO KIDS OUT NEAR INDIAN TERRITORY?
HOW SAFE YOU THINK THEY'RE GONNA BE OUT THERE, BILL?
A LOT SAFER THAN THEY ARE HERE, CLIFF.
HAPPIER TOO, I RECKON.
YOU KNOW IT, AND SO DOES EVERYBODY ELSE IN TOWN.
AIN'T NO POINT IN NOBODY PRETENDIN' NO DIFFERENT NO MORE.

BILL, LISTEN TO ME, PLEASE.
I KNOW HOW YOU'RE FEELING. HELL, THE WHOLE TOWN DOES...
BUT TAKING THEM THREE AND RUNNIN' OFF TO INDIAN TERRITORY IS JUST LOOKIN' FOR TROUBLE.
IT AIN'T SIOUX TERRITORY.
IT'S ADJACENT TO SOME OF THEIR BISON MIGRATION ROUTES, BUT IT AIN'T ON THEIR LAND.
THIS IS ACREAGE PRESIDENT LINCOLN HIMSELF NEGOTIATED FOR AND BOUGHT FOR THE U.S. GOVERNMENT, FAIR AND SQUARE.
BESIDES, PEOPLE THAT DON'T GO LOOKIN' FOR TROUBLE DON'T GET TROUBLE.
I HOPE YOU'RE RIGHT.
I AIN'T SURE YOU ARE, BUT I HOPE YOU ARE.
EITHER WAY, THOUGH, I RECKON YOU'RE ABOUT TO GO LOOKIN' FOR TROUBLE RIGHT NOW, AREN'T YA'?
YEAH...

RIOT FORCE: TOOLS OF THE RICH

ACTION **SCI-FI**

WRITTEN BY: AUSTIN MCKINLEY
PENCILS & INKS BY: AUSTIN MCKINLEY
COLORS BY: AUSTIN MCKINLEY AND FAME VILLAFLOR
LETTERED BY: AUSTIN MCKINLEY
COVER ART BY: AUSTIN MCKINLEY

From the creator of The New 8-Bit Heroes and Hell Bank Notes comes RIOT FORCE: Tools of the Rich, a standalone sci-fi action graphic novel delivering hyper-violent dystopian storytelling with a bold retro arcade aesthetic.

Set in a collapsing future ruled by militarized corporate power, RIOT FORCE blends grindhouse brutality with high-impact visuals designed to sell from the shelf. Funded by hundreds of Kickstarter backers, the book arrives at retail with built-in demand and a proven indie audience.
Perfect for fans of Judge Dredd, 2000 AD, and cult sci-fi comics.

HOT TITLE!

$39.99	FULL COLOR	SOFTCOVER
308 PAGES	TEEN+	6.625" X 10.1875"

SNEAK PEEK!

AFTER CIVIL UNREST IN CITIES ACROSS THE COUNTRY, ELITE FEDERAL POLICE UNITS FORMED TO COMBAT ABOVE-THE-LAW THREATS WITH SPECIALISTS IN ***RECONNAISSANCE, INTELLIGENCE, OPERATIONS*** AND ***TACTICS.***

THEY ARE KNOWN AS **RIOT FORCE**

COMMAND, THIS IS NINE-OH-SIX ***NIGHTFIRE.*** RESPOND, PLEASE.

CANADIAN BORDER, E.T.A. ***TWO MINUTES***

RESPOND, ***PLEASE...***

SARGE, ***LOOK!***

THERE HE ***IS!***

SARGE

HARRIS

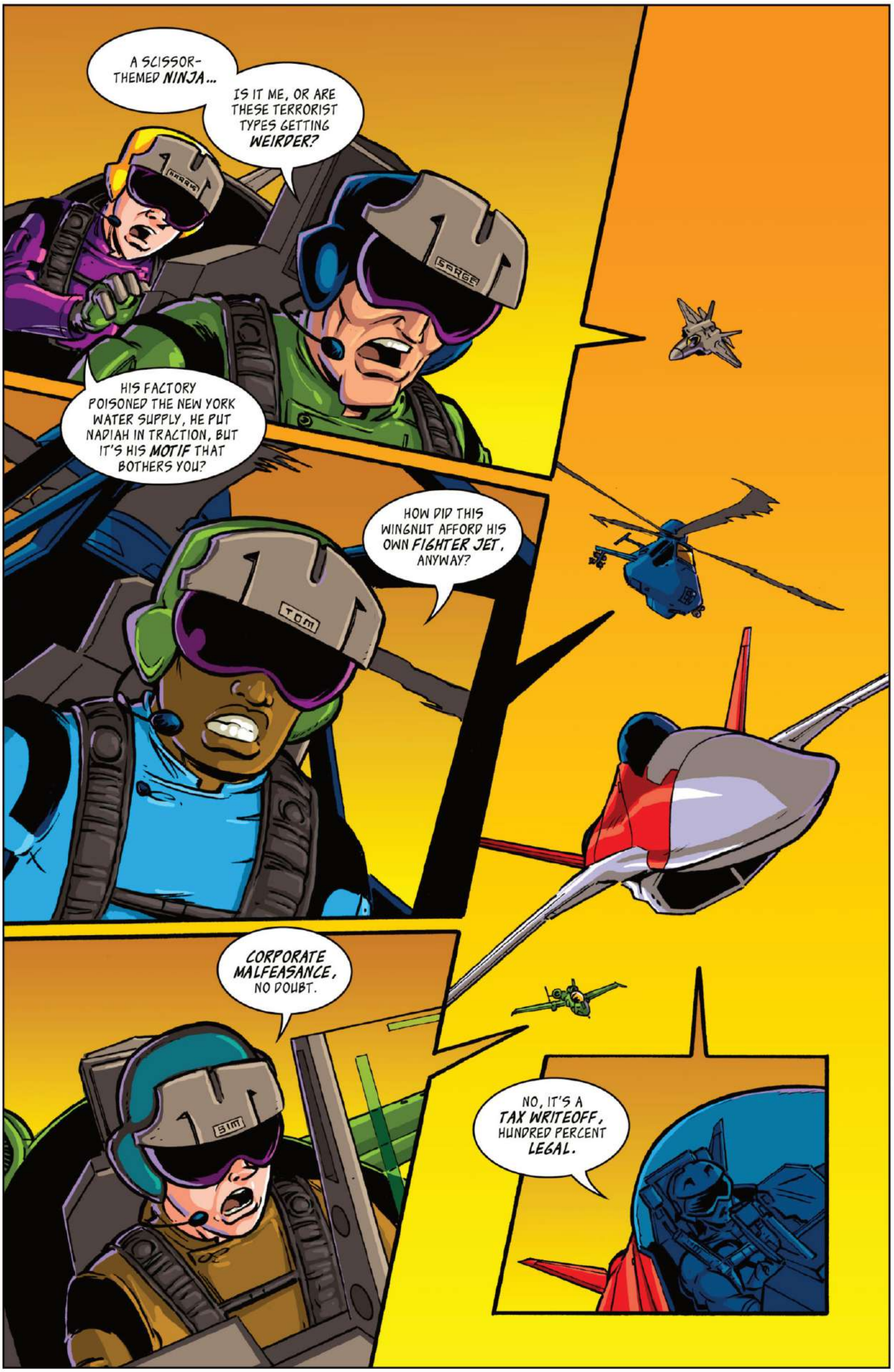
A SCISSOR-THEMED NINJA...
IS IT ME, OR ARE THESE TERRORIST TYPES GETTING WEIRDER?
HIS FACTORY POISONED THE NEW YORK WATER SUPPLY, HE PUT NADIAH IN TRACTION, BUT IT'S HIS MOTIF THAT BOTHERS YOU?
HOW DID THIS WINGNUT AFFORD HIS OWN FIGHTER JET, ANYWAY?
CORPORATE MALFEASANCE, NO DOUBT.
NO, IT'S A TAX WRITEOFF, HUNDRED PERCENT LEGAL.
SARGE
TOM
SIM

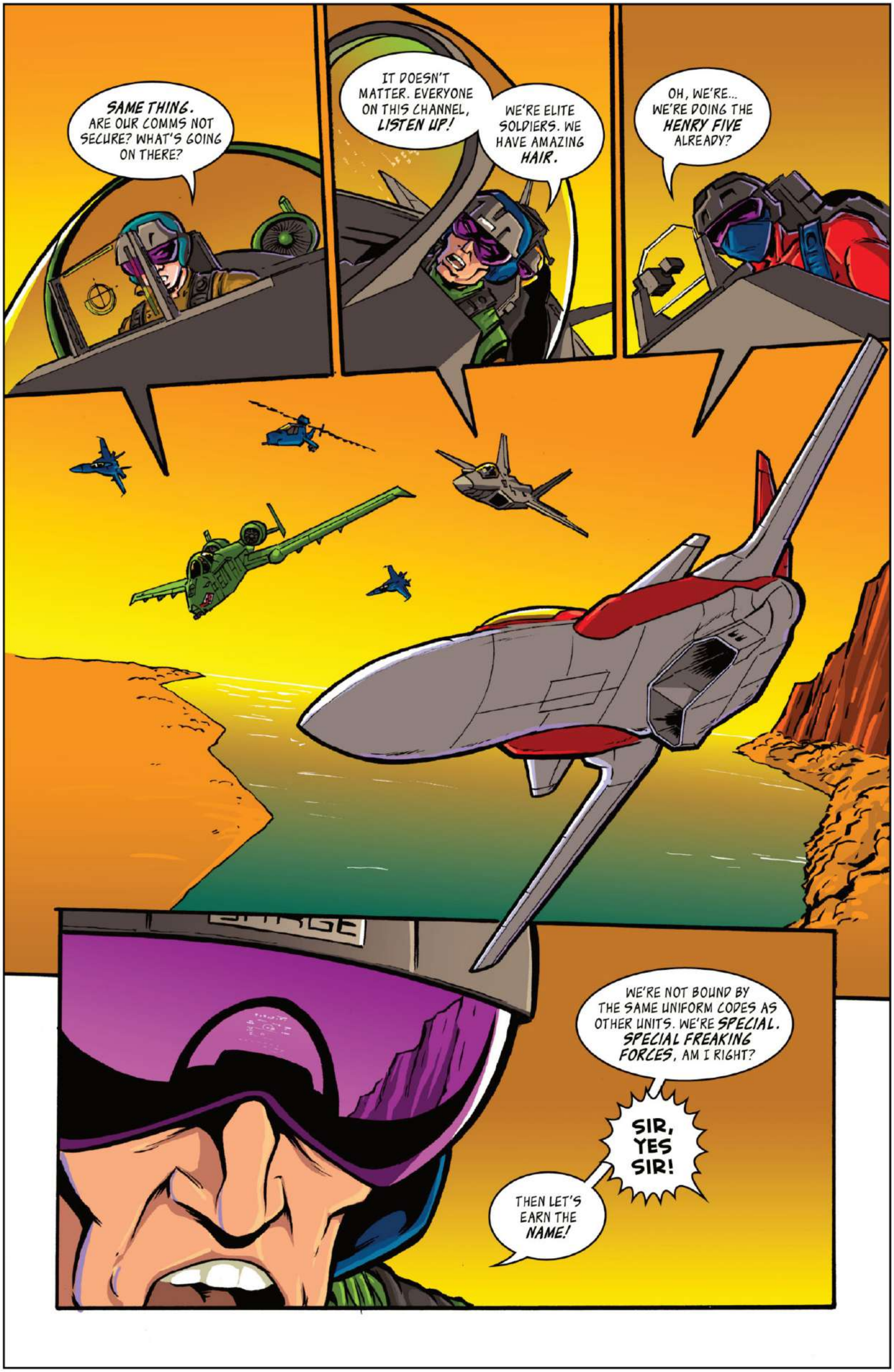
SAME THING. ARE OUR COMMS NOT SECURE? WHAT'S GOING ON THERE?
IT DOESN'T MATTER. EVERYONE ON THIS CHANNEL, LISTEN UP!
WE'RE ELITE SOLDIERS. WE HAVE AMAZING HAIR.
OH, WE'RE... WE'RE DOING THE HENRY FIVE ALREADY?
BRIDGE
WE'RE NOT BOUND BY THE SAME UNIFORM CODES AS OTHER UNITS. WE'RE SPECIAL. SPECIAL FREAKING FORCES, AM I RIGHT?
SIR, YES SIR!
THEN LET'S EARN THE NAME!

GLAD WE GOT THAT SORTED.
HE'S BREAKING AWAY!
C'MON WING, LET'S MOVE IT!

PRANA PUBLISHERS • SOURCE POINT PRESS
COMICS WITH A SHARP EDGE

BUG BITES

ADVENTURE

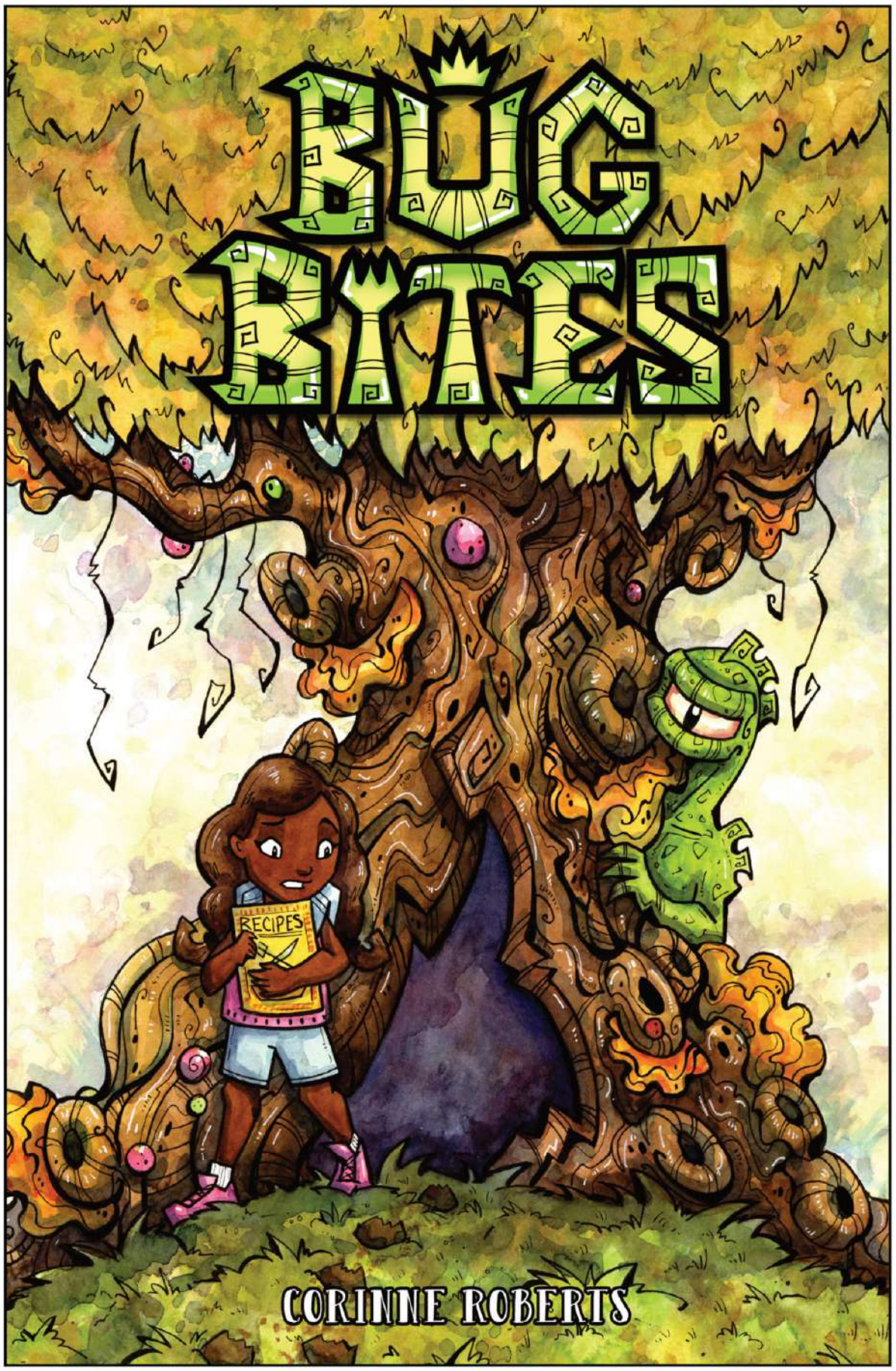

WRITTEN BY: CORINNE ROBERTS
ART BY: CORINNE ROBERTS
LETTERED BY: JOSHUA WERNER
COVER ART BY: CORINNE ROBERTS

ALL AGES!

Children have been going missing in a quiet, idyllic town. No one had an explanation, until Jolene found her grandmother's cookbook and the desire to find her new friend Peter, before it's too late!

From the wonderfully weird mind of Corinne Roberts comes BUG BITES, a collected mini-series about the bug-eat-kid world existing beneath our feet!

A SOURCE POINT CLASSIC!

$9.99	FULL COLOR	SOFTCOVER
88 PAGES	EVERYONE	6.625" X 10.1875"

SNEAK PEEK!

HELLO?
HELLO
RECIPES
AAHHHH!

SORRY...
I DIDN'T MEAN TO STARTLE YOU... I'M PETER, YOUR NEW NEIGHBOR.
HMPF. NAME'S JOLENE, BUT CALL ME JO.
RECIPES

HERE... YOU DROPPED THIS.
IS THIS A RECIPE BOOK?
RECIPES

I LOVE TO COOK! WHAT'S YOUR FAVORITE RECIPE?
UHHH...?

MY FAVORITE IS AN ORGANIC SQUASH FRITTATA WITH A CRANBERRY ZEST.
ALTHOUGH, CHILE CHICKEN NACHOS WITH A DASH OF CILANTRO IS A CLOSE SECOND...
RECIPES

WHOA... ARE THESE RECIPES ON HOW TO COOK BUGS?
WELL... YES...
RECIPES

COOL!!!
RECIPES
REALLY?! MOST PEOPLE ARE GROSSED OUT BY IT.
EATING BUGS WILL BECOME MORE COMMON IN THE FUTURE.
THEY USE LESS PESTICIDES, WATER AND FOOD THAN OTHER FOOD SOURCES, THEREFORE BEING MORE ENVIRONMENTALLY FRIENDLY... OR SO I'VE READ.

I'VE EVEN TRIED ORGANIC CHOCOLATE COVERED ANTS!
RECIPES
GOTCHA BEAT THERE - I'VE HAD ORGANIC BEETLE BROWNIES - PAGE 17 - AMAZING!
SWEET!!

WORM WRAPS, GRASSHOPPER GRITS... WHERE DID YOU GET ALL THESE RECIPES?!
FROM MY GRANDMA. SHE STARTED COLLECTING BUG DISH RECIPES AFTER SHE WAS KIDNAPPED AS A CHILD BY A GIANT BUG CREATURE.
RECIPES

KIDNAPPED BY WHAT?!
YUP! SHE WOULD TELL ME THE STORY OF HOW A GIANT BUG CREATURE HELD HER IN CAPTIVITY TO EAT HER.
THE ONLY WAY SHE SURVIVED WAS BY GOUGING OUT HIS EYE! NOBODY IN MY FAMILY REALLY BELIEVES THIS STORY BUT SHE WAS KIDNAPPED AND SHORTLY AFTER HER RETURN SHE BEGAN EATING AS MANY BUGS AS POSSIBLE.
RECIPES

BLACK LICORICE BROTH
HERE'S HER SKETCHES OF THE BUG CREATURE. LOOK, IT EVEN SAYS HERE "TO BE BOILED IN A BLACK LICORICE TYPE BROTH".

REBELLION PUBLISHING SOLICITATIONS

FEBRUARY FOR APRIL 2026

GALACTIC GREETINGS, RETAILERS!

JUDGE DREDD MEGAZINE IS NOW AVAILABLE AT LUNAR! THIS 100 PAGE MONTHLY MAGAZINE HAS ALL-NEW COMICS FEATURING CHARACTERS LIKE DREDD AND ANDERSON ALONGSIDE FEATURES, INTERVIEWS AND MORE. IT'S EASY TO JUMP ONBOARD FOR THE FIRST TIME, IDEAL FOR NEW AND RETURNING READERS!

WE'RE CHAMPIONING FIFTY YEARS OF CONTROVERSIAL COMIC *ACTION* WITH A NEW ONE-OFF SPECIAL FEATURING GARTH ENNIS, ROB WILLIAMS, JOHN HIGGINS AND MORE - AND OUR NEW APEX EDITION PAYS TRIBUTE TO THE INCREDIBLE WAR COMIC *CHARLEY'S WAR*; BEAUTIFULLY ILLUSTRATED BY JOE COLQUHOUN!

AND CLASSIC JUDGE DREDD STORIES LIKE "*ORIGINS*" AND "*AMERICA*" ARE AVAILABLE THIS MONTH AS PART OF OUR BESTSELLING ESSENTIAL RANGE, ALONGSIDE THE MODERN CLASSIC "*REND & TEAR WITH TOOTH AND CLAW*", WITH THRILLING ART FROM RM GUÉRA (*SCALPED*)!

CHECKLIST

- **JUDGE DREDD MEGAZINE #491**
- **JUDGE DREDD: REND AND TEAR WITH TOOTH AND CLAW**
- **ESSENTIAL JUDGE DREDD AMERICA**
- **ESSENTIAL JUDGE DREDD ORIGINS**
- **ESSENTIAL JUDGE DREDD TOUR OF DUTY BOOK 1**
- **ESSENTIAL JUDGE DREDD TOUR OF DUTY BOOK 2**
- **ESSENTIAL JUDGE DREDD TOUR OF DUTY BOOK 3**
- **THE COMPLETE 2000 AD BY ALAN MOORE VOL. 1**
- **ACTION 50TH ANNIVERSARY SPECIAL**
- **CHARLEY'S WAR BY JOE COLQUHOUN APEX EDITION**

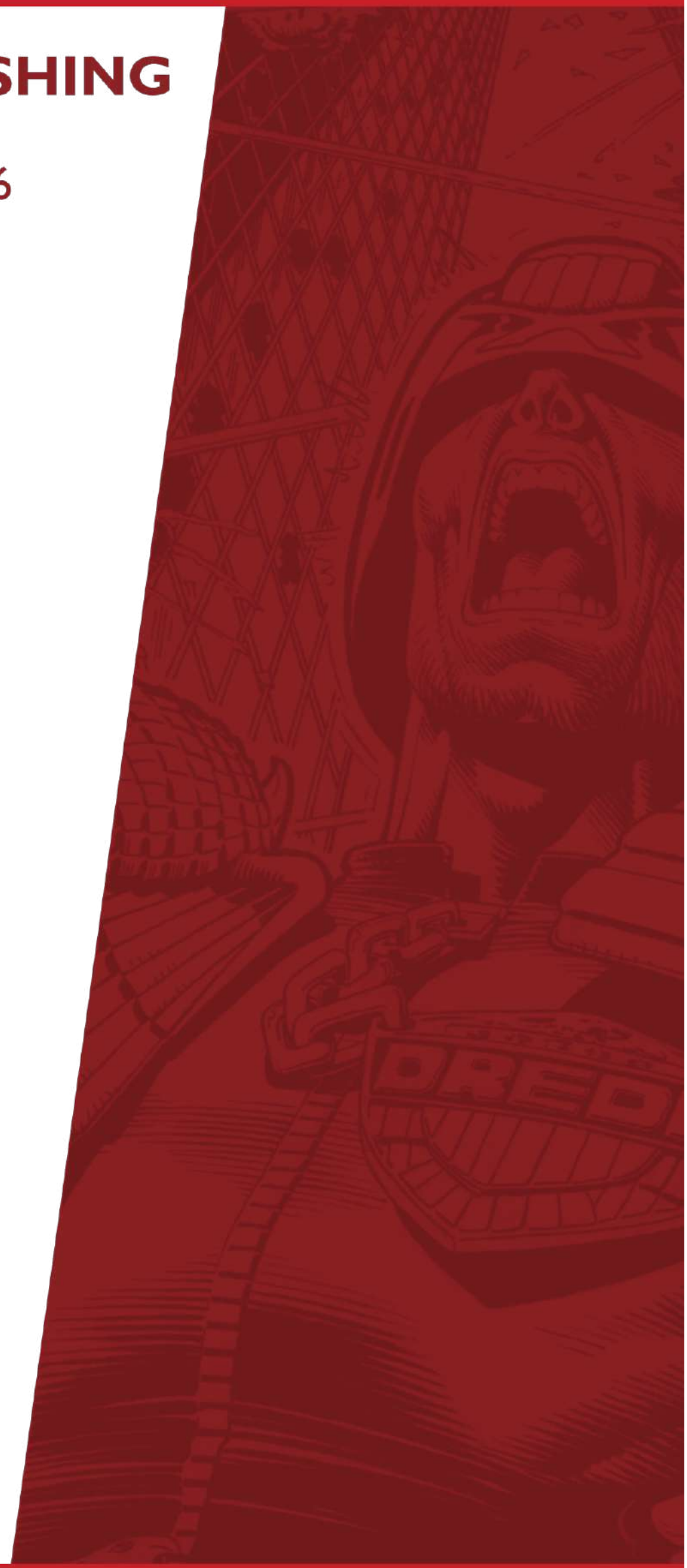

JUDGE DREDD
MEGAZINE #491

Now shipping monthly from Lunar for the very first time - the iconic original Judge Dredd comic book!

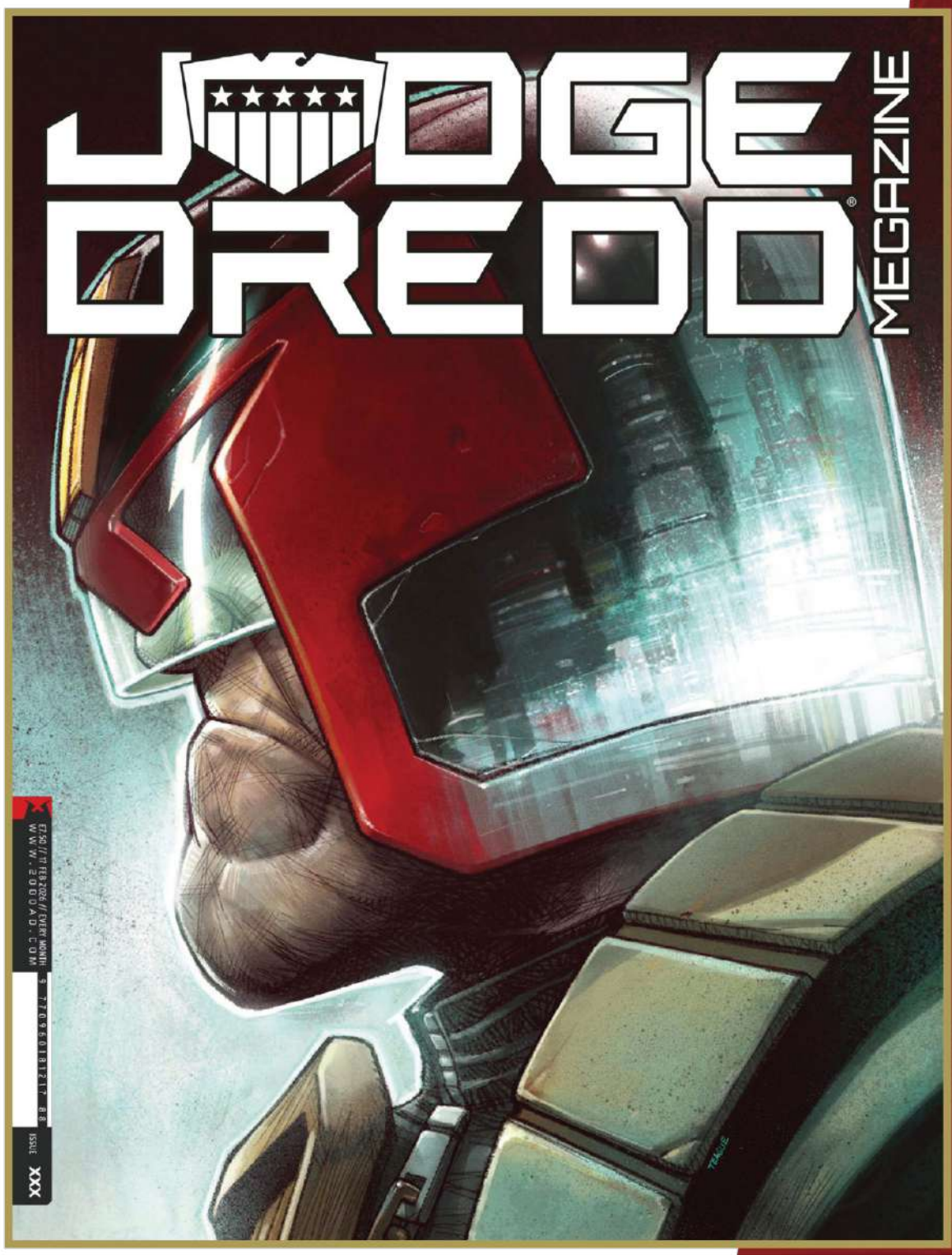

WRITTEN BY
John Wagner, Dan Abnett, Ned Hartley, Ken Niemand

ILLUSTRATED BY
Chris Weston, Nick Roche, Phil Winslade, Dan Cornwell

COVER ART BY
Dylan Teague

The 100-page monthly magazine dedicated to the world of Judge Dredd – including new comics, features, interviews and more!

In this edition: 'Judge Dredd: Rojimbo' by Geoffrey D. Wessel & Nick Roche; wild west action in 'Lawless' by Dan Abnett & Phil Winslade; dark political machinations in 'Megatropolis' by Ken Niemand & Chris Weston; a fight for survival in 'Department K' by Ned Hartley & Mike Walters; and 1970s New York detectives Fargo & McBane making their return in 'Favoured Sons' by Ken Niemand & PJ Holden. Plus there's a new Atomfall story, sci-fi football action in Rok the World by John Wagner & Dan Cornwell!

SCI-FI	SC
TEEN	96 pages
COLOUR	$14.99
13 MAY 2026	

Judge Dredd returns to the US - monthly!

THE FINEST IN BRITISH POPULAR CULTURE

REBELLION

JUDGE DREDD

REND AND TEAR WITH TOOTH AND CLAW

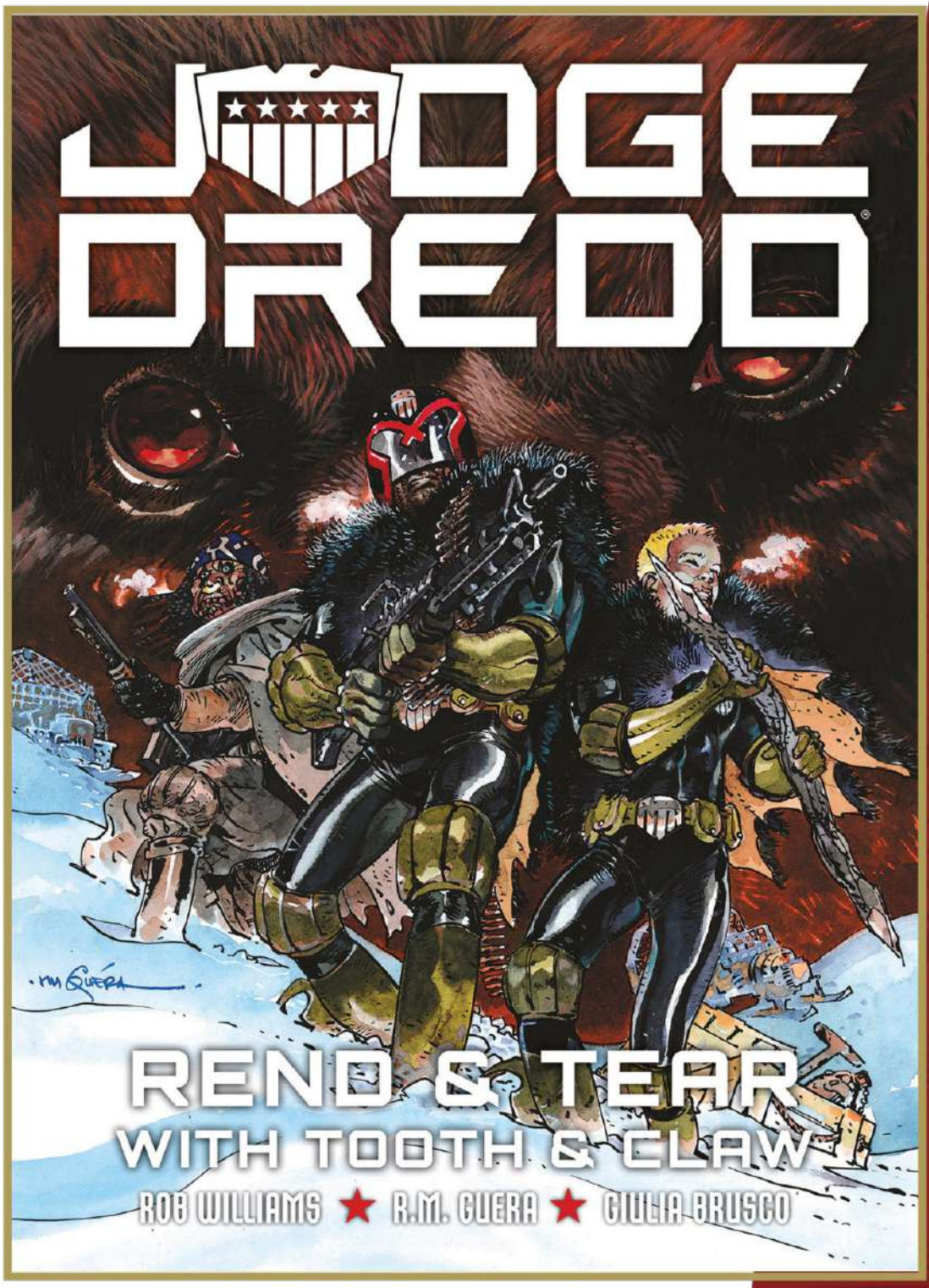

The hunter becomes the hunted as Dredd faces a bloodthirsty beast!

WRITTEN BY
Rob Williams

ILLUSTRATED BY
R. M. Guéra

COVER ART BY
R. M. Guéra

After an aerial attack, Dredd and a judge squad find themselves stranded deep into the Northern Radlands, a hundred miles from the nearest city and with no way of contacting help.

But fending off attacks from mountain gangs becomes the least of their problems: a great, murderous bear is on their trail, and Dredd and Cadet Moon will have to brave the elements and join forces with an unlikely ally to escape the frozen woods alive.

- A STAND-ALONE SURVIVAL THRILLER FOR FANS OF THE REVENANT, PREDATOR, AND JAWS
- WRITTEN BY ROB WILLIAMS, THE CRITICALLY ACCLAIMED AUTHOR OF JUDGE DREDD: A BETTER WORLD
- ART BY CELEBRATED ARTIST R.M. GUERA, FREQUENT COLLABORATOR OF JASON AARON, NOTABLY ON VERTIGO'S SEMINAL SERIES SCALPED

SCIENCE FICTION	TPB
TEEN +	128 pages
COLOUR	$24.99
22 APRIL 2026	

OFFERED AGAIN

- ESSENTIAL JUDGE DREDD AMERICA
- ESSENTIAL JUDGE DREDD ORIGINS
- ESSENTIAL JUDGE DREDD TOUR OF DUTY BOOK 1
- ESSENTIAL JUDGE DREDD TOUR OF DUTY BOOK 2
- ESSENTIAL JUDGE DREDD TOUR OF DUTY BOOK 3

2000 AD

JUDGE DREDD

RENO & TEAR WITH TOOTH & CLAW (PART 1)

ROB WILLIAMS
RM GUERA
GIULIA BRUSCO
ANNIE PARKHOUSE

THE FINEST IN BRITISH POPULAR CULTURE

REBELLION

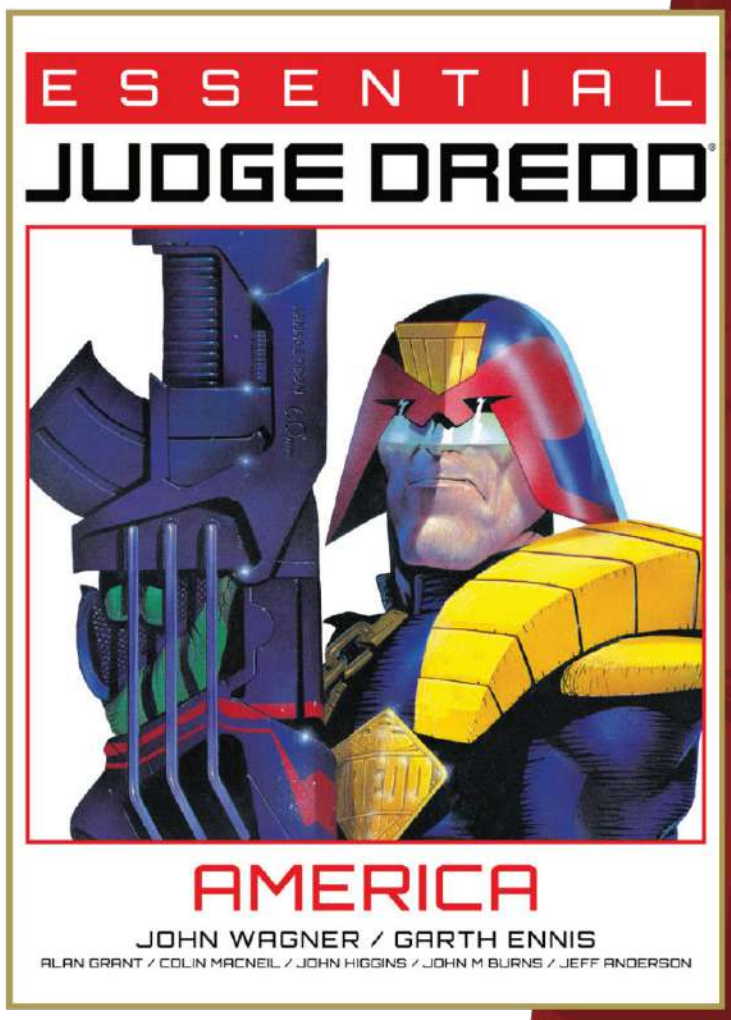

ESSENTIAL JUDGE DREDD AMERICA

WRITTEN BY
John Wagner, Alan Grant, Garth Ennis
ILLUSTRATED BY
Colin MacNeil, John Higgins, John M Burns, Jeff Anderson

COVER ART BY
John Higgins

In Mega-City One, the Judges are the law – acting as judge, jury, and executioner. But how do the citizens really feel about a system where they are powerless? America Jara and Bennett Beeny grow up as best friends, living a fairly trouble-free life in a dangerous city… bar the odd, negative encounter with a Judge. Time draws them apart, and when they are brought back together, Beeny is a successful singer and America has become involved with a terrorist organisation known as Total War, which has the Justice Department in its sights! This dark and complex tale, considered to be one of the best stories to ever come out of the Judge Dredd universe, has been contextualised with contemporarily thematic stories with re-coloured art by *Watchmen*'s John Higgins.

SCIENCE-FICTION	TPB
TEEN+	160 pages
FULL COLOUR	$25.00
PREVIOUSLY SOLICITED	

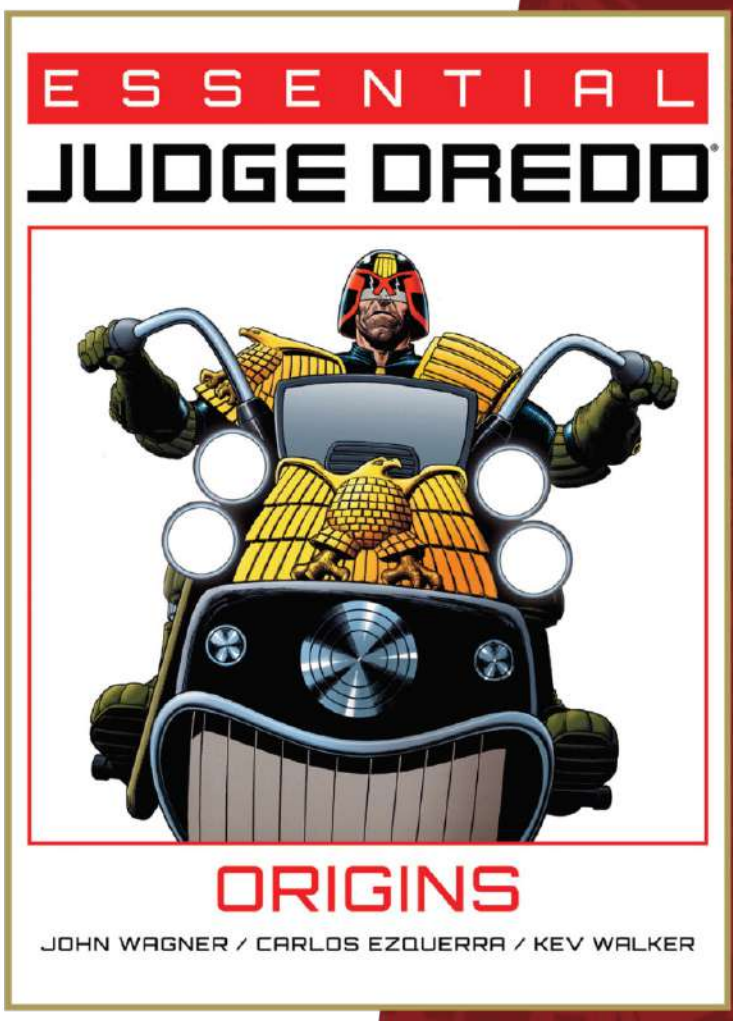

ESSENTIAL JUDGE DREDD ORIGINS

WRITTEN BY
John Wagner
ILLUSTRATED BY
Carlos Ezquerra, Kev Walker

COVER ART BY
Brian Bolland

The essential Judge Dredd graphic novel series – the ultimate introduction to the Lawman of the Future! The origin of Judge Dredd, and the Mega-City One Justice system – This is Judge Dredd: Year One

An unusual delivery is made to the Grand Hall of Justice, a package that will force Dredd to lead a mission into the Cursed Earth and into the darkest recesses of the history of the Judges and Mega-City One.

History is written by Dredd co-creators John Wagner (A History of Violence) and Carlos Ezquerra (Strontium Dog) with a special introductory tale featuring the art of Kev Walker (ABC Warriors: Khronicles of Khaos).

SCIENCE-FICTION	TPB
TEEN+	192 pages
FULL COLOUR	$25.00
PREVIOUSLY SOLICITED	

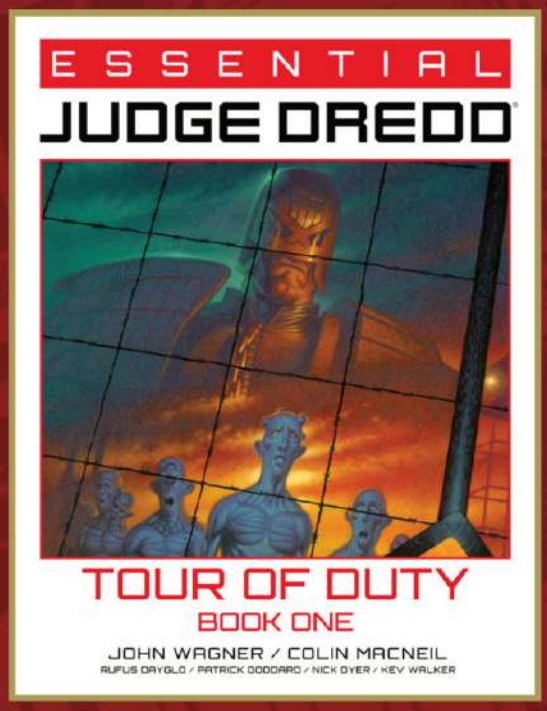

ESSENTIAL JUDGE DREDD TOUR OF DUTY BOOK ONE

WRITTEN BY
John Wagner

ILLUSTRATED BY
Colin MacNeil, Patrick Goddard, Nick Dyer, Kev Walker

COVER ART BY
Colin MacNeil

After Dredd's discovery of a mutant branch of his bloodline during Origins, the lawman has started to take a closer look at Justice Department's treatment of those unfortunates warped by the legacy of the Atomic Wars. Mutants are currently forbidden entry into Mega-City One, and exiled to facilities and townships in the irradiated wasteland, but Dredd believes it's time the law was changed – but is even he prepared for the turmoil he's about to unleash? This story affects the Dredd strip for years to come, and features work by writer John Wagner (Button Man) and artists Colin MacNeil (Essential Judge Dredd: America), Kev Walker (Star Wars), Patrick Goddard (Battle Action), and Rufus Dayglo (Tank Girl).

SCIENCE-FICTION
TEEN+
FULL COLOUR | TPB
224 pages | $32.99
PREVIOUSLY SOLICITED

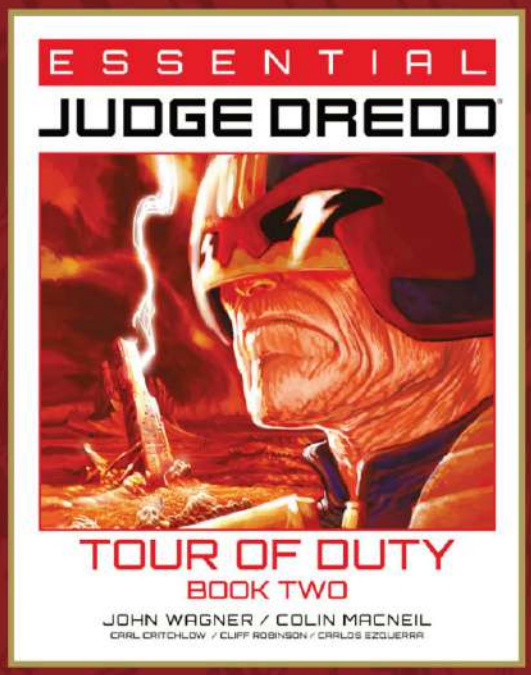

ESSENTIAL JUDGE DREDD TOUR OF DUTY BOOK TWO

WRITTEN BY
John Wagner, Al Ewing

ILLUSTRATED BY
Simon Fraser, Carl Critchlow, Colin MacNeil, Cliff Robinson

COVER ART BY
Dave Taylor

The essential Judge Dredd graphic novel series – this is the ultimate introduction to the Lawman of the Future!

After Dredd and Hershey's decision to restore mutant access to Mega-City One is confronted with widespread criticism, Dan Francisco - a reality TV star who holds the people's favour - challenges Hershey's leadership as Chief Judge. Under his rule, the conditions of mutants across the Big Meg would be worse than ever. But when Judge Francisco is gunned down on camera in an alleged mutant attack, Dredd begins to suspect someone else might be masterminding the rushed election…

SCIENCE-FICTION
TEEN+
FULL COLOUR | TPB
224 pages | $32.99
PREVIOUSLY SOLICITED

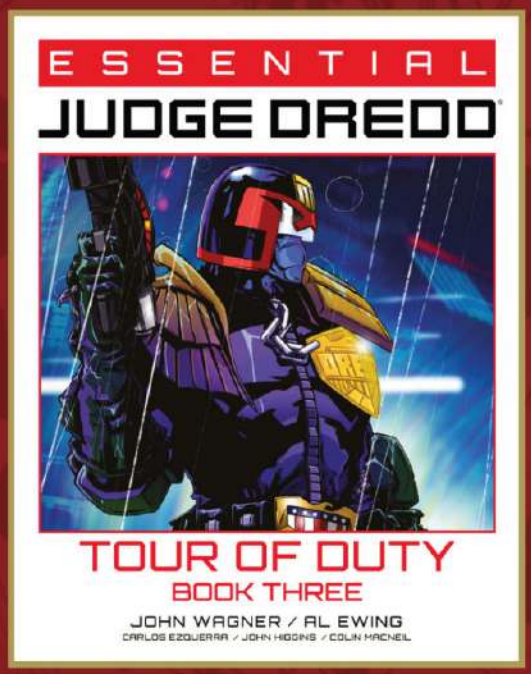

ESSENTIAL JUDGE DREDD TOUR OF DUTY BOOK THREE

WRITTEN BY
John Wagner, Robbie Morrison, Al Ewing

ILLUSTRATED BY
Carlos Ezquerra, Kev Walker, Patrick Goddard, John Higgins

COVER ART BY
Ben Willsher

During Origins, Dredd discovered a mutant branch of his own bloodline.

For the lawman, it brought home the injustice inherent in Justice Department's Mutant policies. He believes that those unfortunates warped by the legacy of the Atomic Wars deserve to be treated with more humanity, as they are currently forbidden entry into Mega-City One, and exiled to facilities and townships in the irradiated wasteland. But Dredd's support of Mutants may see him join them to live out the rest of his life in The Cursed Earth.

SCIENCE-FICTION
TEEN+
FULL COLOUR | TPB
208 pages | $32.99
PREVIOUSLY SOLICITED

THE COMPLETE 2000 AD BY ALAN MOORE VOL. 1: FUTURE SHOCKS & OTHER STORIES

The first volume in a new series collecting the complete 2000 AD works Alan Moore (Watchmen, V For Vendetta, The League of Extraordinary Gentlemen).

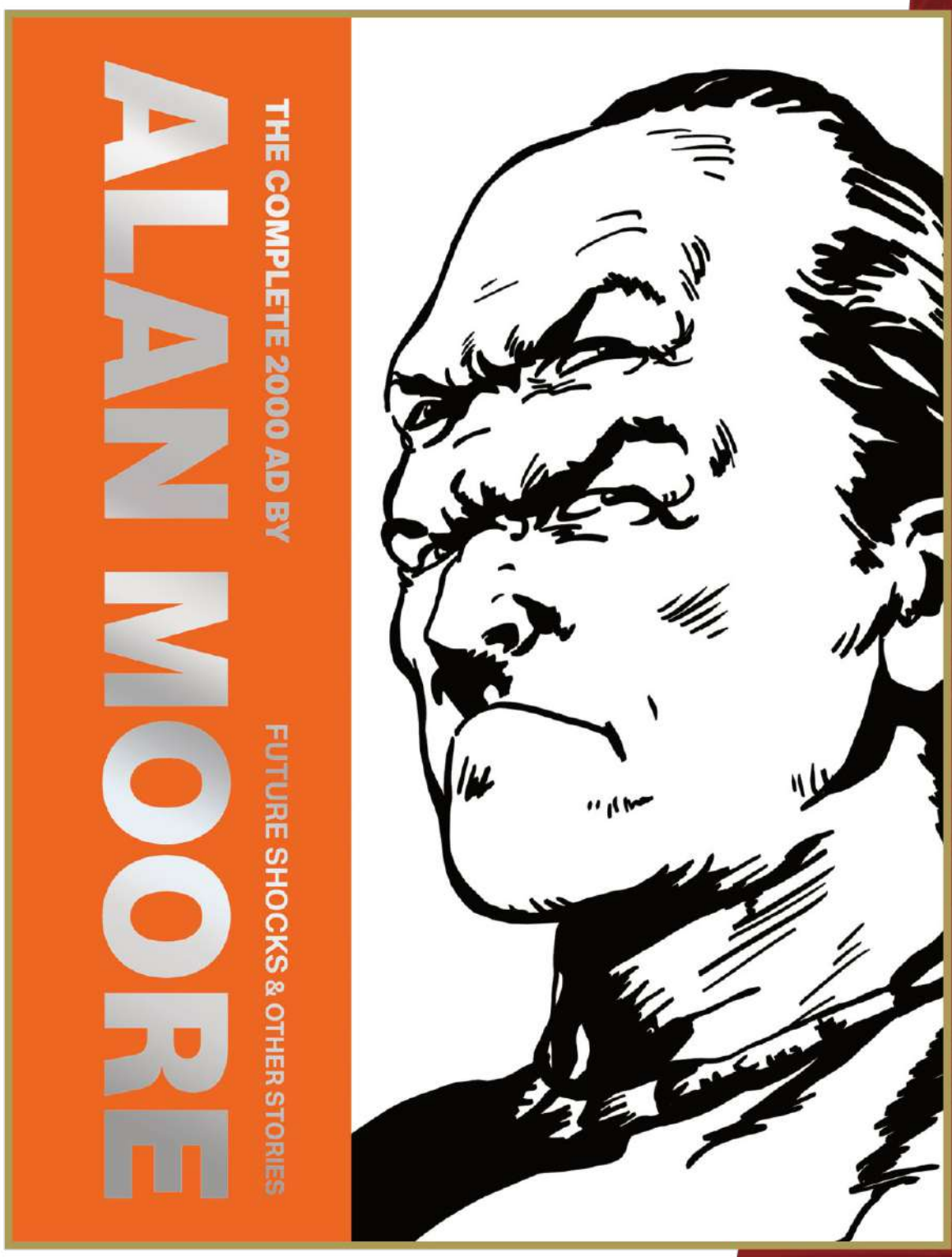

WRITTEN BY
Alan Moore

ILLUSTRATED BY
Dave Gibbons, Alan Davis, Ian Gibson, John Higgins

COVER ART BY
Steve Dillon

Alan Moore is the legendary comics writer credited with transforming the medium and how it was seen through his seminal works such as V For Vendetta, From Hell and, of course, Watchmen. But, before any of that, he cut his teeth at 2000 AD, the "galaxy's greatest comic". It was there that Moore honed his craft in preparation for the accolades that would follow.

This first volume in a new series collecting all of Alan Moore's work for 2000 AD, brings together all of his Future Shocks as well as a host of other one-off stories. Includes the story "A Holiday In Hell" which has never been reprinted in English since its first publication in 1980.

Moore's stories are complemented by the works of a string of legendary artists including Dave Gibbons (Watchmen), Ian Gibson (The Ballad of Halo Jones), Eric Bradbury (Rogue Trooper), Bryan Talbot (Grandville), Steve Dillon (Preacher), Brett Ewins (Bad Company) and more.

SCI-FI	HC
TEEN	256 pages
PARTIAL COLOUR	$53.99
8TH APRIL 2026	

See where it all began for a comics legend!

THE FINEST IN BRITISH POPULAR CULTURE

REBELLION

"IN WARTIME THEY SENT US INTO ZONES WHERE MEN COULD NOT SURVIVE. WE WEREN'T MEN. WE WERE DESIGNED TO TAKE ATOMIC ATTACK, BACTERIAL BOMBARDMENT AND CHEMICAL COMBAT.
"IN PEACETIME THEY SENT US TO MARS.
"MARS ... BIG AND PINK AND DUSTY AND DEAD. THE WHOLE PLANET HAS AN ATMOSPHERE OF MELANCHOLY ABOUT IT.
"... OR SO I'M TOLD. BEING BUILT A ROBOT, I'VE OBVIOUSLY NEVER FELT SAD ABOUT ANYTHING.
"BUT IT GETS TO THE HUMAN SETTLERS. QUITE A FEW OF THEM HAVE TO BE TREATED FOR DEPRESSION DURING THEIR FIRST TWO YEARS OUT HERE.
"THEY HAVE A NAME FOR THE CONDITION. THEY CALL IT "THE RED PLANET BLUES".
"ROBOTS AREN'T TROUBLED BY IT."
THE A.B.C. WARRIORS
ROBOT ★ BACTERIAL ★ CHEMICAL
RED PLANET BLUES
2000AD Credit Card:
SCRIPT ROBOT ALAN MOORE
ART ROBOT DILLON/HIGGINS
LETTERING ROBOT STEVE POTTER
COMPU-73E

ROGUE TROOPER
ITS SKIN IS BLUE. IT ISN'T WEARING A MASK AND THERE IS NOTHING HUMAN IN ITS EYES...
Y-YOU'RE A GENETIC INFANTRY-MAN. A G.I.!
I THOUGHT YOU PEOPLE WERE JUST A WEIRD RUMOUR.
WE'RE THE WEIRDEST, PAL.
DOGCHIPS. YEAH. THAT'S RIGHT. I CARRY THE ELECTRONICALLY IMPRINTED PERSONALITIES OF MY DEAD BUDDIES AROUND WITH ME— LIKE BAGMAN HERE. HE DID A GOOD DECOY JOB ON YOU WHILE I CIRCLED ROUND BEHIND.
Y-YOUR HELMET... SPOKE.! THEN YOU DO CARRY...
NOW, WHAT ARE YOU DOING OUT HERE ALL ALONE?
I GOT CUT OFF BY A NORT CONVOY. LOOKED LIKE IT WAS CARRYING AMMO. HAD A COUPLE OF PARTICLE CANNONS RIDING SHOTGUN, AND...
UHH... SORRY. NO OFFENCE. BUT YOU DO TAKE A BIT OF GETTING USED TO...
2000AD Credit Card:
SCRIPT ROBOT ALAN MOORE
ART ROBOT BRETT & WINS
LETTERING ROBOT BILL NUTTALL
COMPU-73E
WE WEREN'T GENETICALLY RESTRUCTURED TO WIN BEAUTY CONTESTS. WE WERE DESIGNED TO BE HUMAAN HARDWARE.
...AND TO HELP LOST SHEEP FIND THEIR WAY HOME... COME ON.
BUT WHERE ARE YOU GOING? I TOLD YOU... WE'RE COMPLETELY CUT OFF!
NOT IF WE TAKE THE ROUTE ABOUT A KILOMETRE SOUTH. THAT'S ALWAYS LEFT UNGUARDED.
ARE YOU CRAZY? THAT WILL TAKE US SLAM INTO THE MIDDLE OF...

THARG'S FUTURE-SHOCKS
A HOLIDAY IN HELL!
BORAG THUNGG, EARTHLETS — AND WELCOME TO TOMORROW'S WORLD... A WORLD WITHOUT WAR, WITHOUT GRIME, WITHOUT BLOODSHED. WELCOME TO HEAVEN ON EARTH!
LET IT ALL HANG OUT WITH A VENTURA WESTMATIC
NOT THAT THERE AREN'T PROBLEMS, OF COURSE. I MEAN, IF YOU ALREADY LIVE ON THE MOST PERFECT, PEACEFUL PLANET IN THE GALAXY, WHERE DO YOU GO FOR YOUR HOLIDAYS?
"PERHAPS, LIKE GEORGE AND GABRIELLE, YOU MIGHT TRY TAKING... A HOLIDAY IN HELL!"
ARRIVALS
ANYTHING GOES WITH A VENTURA VICTIMATIC
OH, GEORGE — ISN'T IT ALL JUST WONDERFUL?
WELCOME TO MURDERWORLD, LOVEBIRDS! OFF YOU GO AND GET CHANGED — QUICKLY! REMEMBER — THERE ARE FOLKS OUT THERE JUST DYING TO GET ACQUAINTED!
2000AD Credit Card:
SCRIPT ROBOT ALAN MOORE
ART ROBOT DAVE HARWOOD
LETTERING ROBOT TOM FRAME
COMPU-73E

AND SO, AFTER A HASTY DRESSING-UP SESSION...
YOU LOOK SO DASHING IN THAT STORMTROOPER COSTUME, DARLING! D'YOU LIKE MINE — LIZZIE BORDEN, AXE MURDERESS?
IT'S YOU, SWEETHEART!
ALL READY? FINE... IT'S TIME FOR YOU TO GET RID OF ALL THOSE HOSTILE INSTINCTS YOU GOT BOTTLED UP INSIDE...
IN THE BAD OLD DAYS, THAT WOULD HAVE MEANT A HOMICIDE — MAYBE EVEN WAR! BUT NOT NOW...
NOW, YOU GOT YOUR OWN SPECIAL PLANET FOR LETTING OFF STEAM. THEY USED TO CALL IT MARS...
...BUT WE PREFER MURDERWORLD!
NOT ROBOTS, FRIEND — ANDROIDS. SYNTHETIC HUMAN BEINGS WITH BUILT-IN EMOTOMETERS. THEY SHOW TERROR... PAIN... SUFFERING...
HEY — JUST WHAT ARE THESE VICTIMATIC ROBOTS WE'RE GONNA KILL?
EVERYTHING YOU NEED TO WORK OFF THOSE NASTY FEELINGS WE ALL GET. WATCH —
EAT LEAD, YA LOUSY RATS! TAKE DAT... AND DAT... AND DAT!
OH, GEORGE! DID — DID YOU SEE HOW THEY JUST... FOLDED UP?
IT'S WONDERFUL, GABRIELLE! I'M SO GLAD WE CAME!
YOU GOT TWO KILL-PACKED WEEKS' HOLIDAY, FOLKS — SO WHAT ARE YOU WAITING FOR?
GO GET THOSE VICTIMATICS!

TREASURY OF BRITISH COMICS

ACTION
50TH ANNIVERSARY SPECIAL

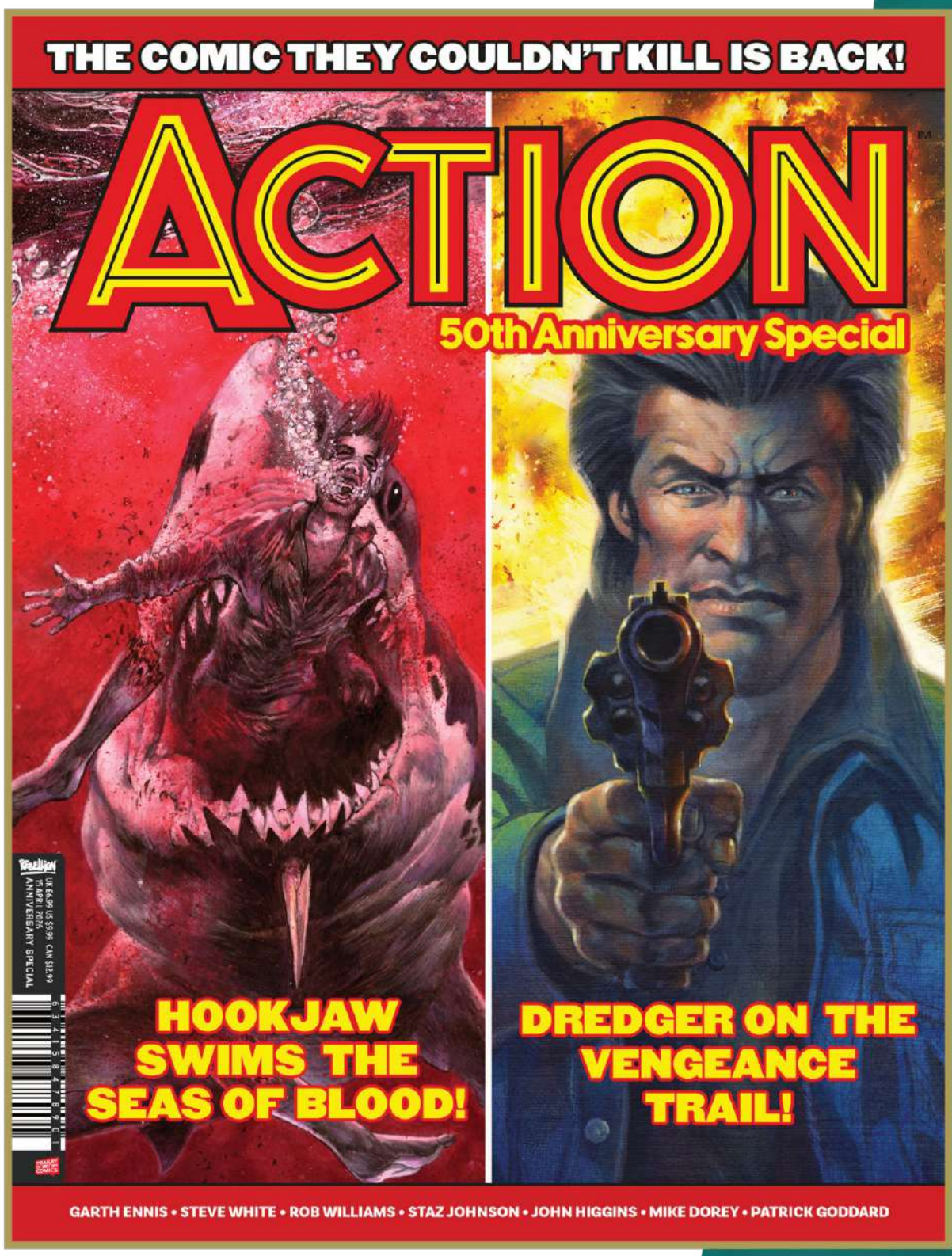

Celebrating fifty years of Britain's most controversial comic of all!

WRITTEN BY
Garth Ennis, Steve White, Rob Williams

ILLUSTRATED BY
Patrick Goddard, John Higgins, Staz Johnson, Mike Dorey

COVER ART BY
Steve White, John Higgins

Before 2000 AD there was Action!

Action was always ahead of the curve... and sometimes pushed its luck just a bit too far. Celebrating 50 years since the first issue of the original series which inspired readers across the country, we're publishing an all-new oversized Special which brings back all the shock and awe of the original series!

Featuring a powerhouse lineup of writers and artists including Garth Ennis, Rob Williams, John Higgins, Staz Johnson and more, Action presents a brutal lineup of its heaviest hitters. Hook Jaw the killer shark takes on a gang of international drug-dealers; no-nonsense cop Dredger seeks vengeance against the men who killed his partner; and footballer Kenny "Lefty" Lampton has a memorable meeting with the King of England. Action is back, and more controversial than ever!

- EXTRA-SIZED ONE-OFF ISSUE CURATED BY GARTH ENNIS
- ALL-NEW STORIES CELEBRATING THE 50TH ANNIVERSARY OF THE REVOLUTIONARY COMIC WHICH PAVED THE WAY FOR 2000 AD

ACTION	SC
MATURE	64 pages
COLOUR	$9.99
13 MAY 2026	

The return of the comic that the UK government once tried to ban!

THE FINEST IN BRITISH POPULAR CULTURE

REBELLION

TREASURY OF BRITISH COMICS

CHARLEY'S WAR BY JOE COLQUHOUN
APEX EDITION

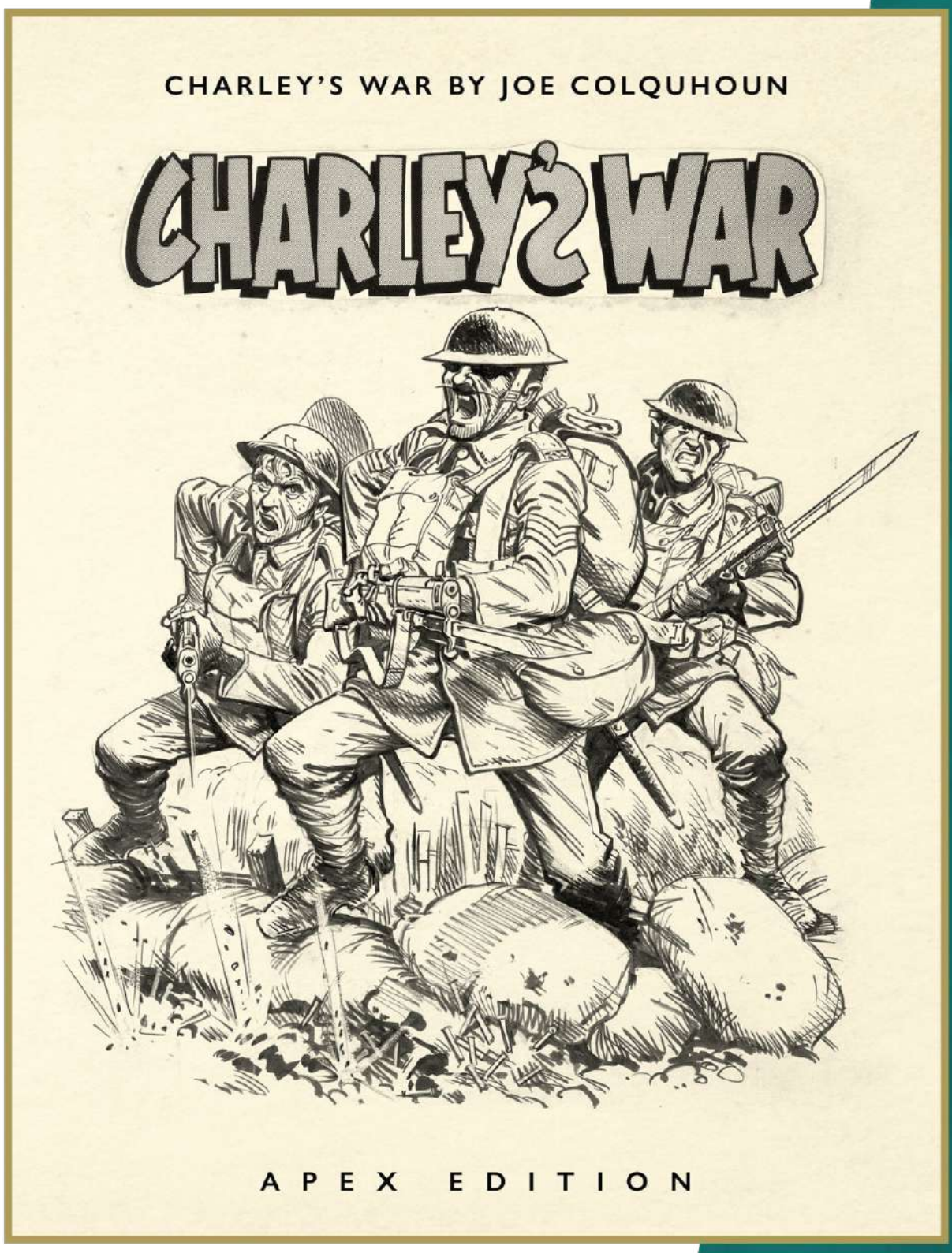

The finest war story in the history of British comics receives its own Apex edition

WRITTEN BY
Pat Mills

ILLUSTRATED BY
Joe Colquhoun

COVER ART BY
Joe Colquhoun

Charley's War began serialisation in Battle in 1979, and as written by Pat Mills it is one of the greatest strips in the history of British comics, a serious look at how the First World War affected Britain's working class. Complementing the story was the artwork of Joe Colquhoun, fresh off the immensely popular Johnny Red, Colquhoun pushed himself even further detailing the wartime travails of Charley Bourne, producing stunning artwork each and every week. This book collects pages from the first few years of the series, including many complete episodes, printed at their original size so you can appreciate Joe Colquhoun's mastery of the artform.

- EACH PAGE OF THIS BOOK HAS BEEN SCANNED DIRECTLY FROM JOE COLQUHOUN'S ART AND PRESENTS EACH PAGE AS IF YOU WERE LOOKING AT IT IN PERSON.
- CHARLEY'S WAR IS THE FINEST WORLD WAR I COMIC, AND JOE COLQUHOUN IS ONE OF THE MOST RESPECTED COMIC BOOK ARTISTS.

ART BOOK	HC
TEEN	144 pages
BLACK & WHITE	$140.00
29 APRIL 2026	

Deluxe oversized facsimile edition!

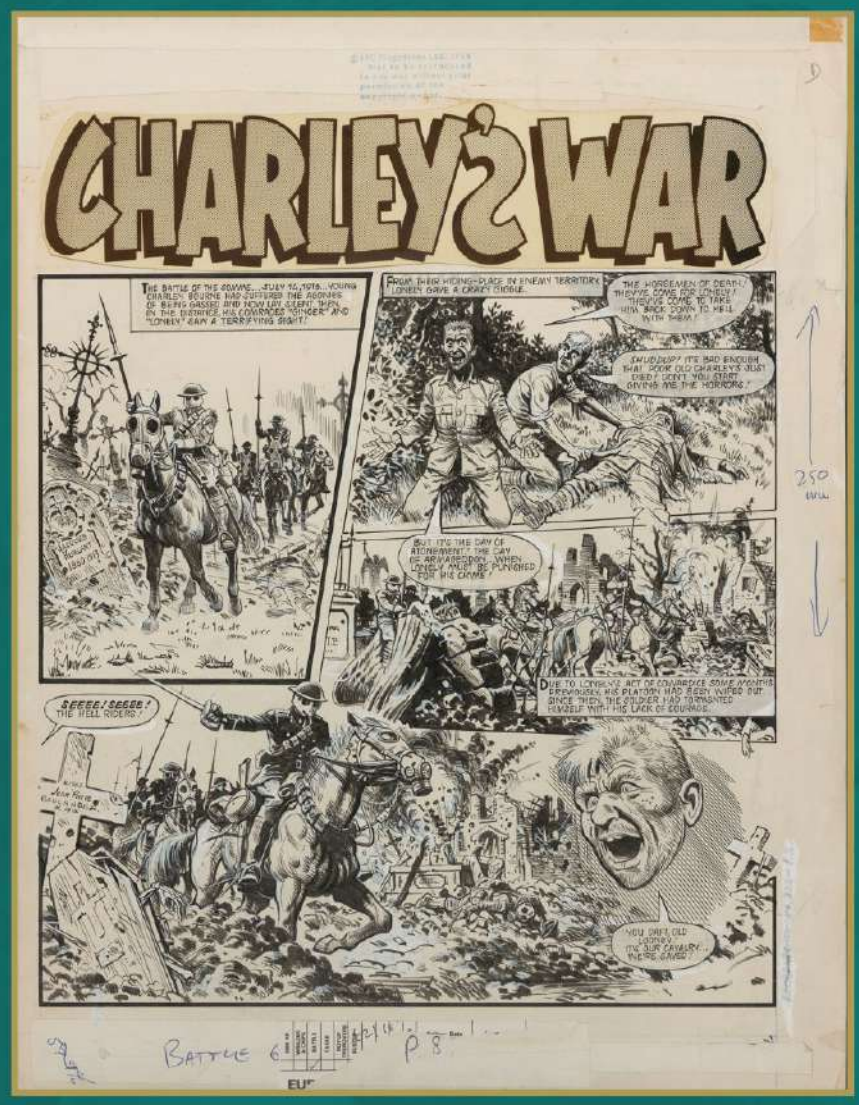
CHARLEY'S WAR
THE BATTLE OF THE SOMME... JULY 1ST, 1916... YOUNG CHARLEY BOURNE HAD SUFFERED THE AGONIES OF BEING GASSED AND NOW LAY CLEAN TRIPS IN THE DISTANCE HIS COMRADES "HOORAY" AND "LONELY" EARN A TERRIFYING SIGHT!
FROM THEIR HIDING-PLACE IN ENEMY TERRITORY LONELY GAVE A CRAZY CACKLE.
THE HORSEMEN OF DEATH! THEY'VE COME FOR LONELY! THEY'VE COME TO TAKE HIM BACK DOWN TO HELL WITH THEM!
EHULOOOPP! IT'S BAD ENOUGH THAT POOR OLD CHARLEY'S JUST DIED! DIDN'T YOU START DRIVING ME THE HORRORS?
BUT IT'S THE DAY OF ATONEMENT! THE DAY OF ARRAIGNMENT! WHEN LONELY MUST BE PUNISHED FOR HIS CRIME!
DUE TO LONELY'S ACT OF COWARDICE SOME MONTHS PREVIOUSLY, HIS PLATOON HAD BEEN WIPED OUT! SINCE THEN, THE SOLDIER HAD TORMENTED HIMSELF WITH THIS LACK OF EQUABILITY.
SEEEE! SEEEE! THE WELL RIDERS!
YOU DIRTY OLD COWARD! YOU SUB CAVALRY! THERE, DAMSE!
250 MM
BATTLE 620 P.8

AS THE CAVALRY ADVANCED THROUGH THE NEWLY-WON BRITISH POSITION...
TO THE WEARY TOMMIES THE BEAUTIFULLY GROOMED HORSES MARK A MARVELLOUS SIGHT!
WE'LL PUT AN END TO THE MISERY OF THE TRENCHES AND BATHE SOME GLORY BACK TO THIS WAR!
THE GERMAN LINE HAS BROKEN! IT'S THE CAVALRY'S TURN AT LAST!
THREE CHEERS FOR THE CAVALRY! HIP-HIP...
HURRAAAAY!
IN THE LEAD WAS THE FAMOUS WAR HORSE "WARRIOR"...
GOOD OLD WARRIOR! WILL SOON HAVE THEM FRITZIES ON THE RUN!
PATIENCE, WARRIOR OLD MAN! PATIENCE!
MEANWHILE, IN ENEMY TERRITORY...
I'M SORRY YOU'RE DEAD, CHARLEY! I'M SORRY FOR ALL THE ROTTEN TWO-PENNY-FIVE POUND JOKES I'VE MADE TO YOU... LIKE STICKING YOUR MOUTH ORGAN FROM YOUR KIT-BAG!
THE WORST EFFECTS OF THE GAS HAD WORN OFF. LEAVING CHARLEY VERY WEAK.
...ARF A MO'! I THOUGHT I'D LOST IT IN THE MUD!
CHARLEY! YOU-YOU'RE ALIVE! CRIF WHAT DO YOU WANT TO GIVE ME A BLINKIN' FRIGHT FOR?
NEVER MIND THAT! WHAT ABOUT MY MOUTH-ORGAN, YOU ROTTEN THING?
I... I DIDN'T REALLY MEAN IT! I'M SORRY... I SLIPPED INTO MY HAND! I WAS GONNA GIVE IT BACK... HONEST!
AS THE RIDERS ADVANCED WITHOUT THEIR MASKS...
IT'S THE BIG BREAK-THROUGH AT LAST, SERGEY!
YOU'RE A STINKIN' LIAR! HAND IT OVER... RIGHT NOW!
IN A MINUTE! COME AND LOOK CHARLEY! SEE THEIRS COMING UP THROUGH THE CORN IN HORDES OF HORSES WITH NO RIDERS! THEY'RE!
EARL RAWLINSON! YOU'RE NOT ON THE POLE FIELD NOW!
16
BATTLE 621 P.9.

SUDDENLY...
GET DOWN, BIG BUD! NOT YET! WAIT TILL THE CAVALRY ARE RIGHT INTO IT... BEFORE WE SPRING THE JAWS OF OUR TRAP!
IT'S AN AMBUSH!
GRIESER, IN THE CORN! I THOUGHT I SAW SOMEONE MOVE!
LOOK, CHARLEY, IN THE WOOD! MORE JERRIES!
HEAR THE CAVALRY WILL BE CAUGHT BETWEEN THEM!
A BRITISH SPOTTER PLANE FLEW ABOVE THE ADVANCE SERVANTS.
KEEP DOWN! JUST A FEW MINUTES MORE!
BUT NOW WE ARE READY AND THEIR BLOOD WILL FLOW...
ALL RED LIKE THE POPPIES!
AH! BUT IF THE TOMMY CAVALRY HAD ADVANCED EARLIER, THEY WOULD HAVE CAUGHT US BY SURPRISE!
FORWARD, MEN! FORWARD ON OUR PATH TO GLORY!
THEY'LL BE SLAUGHTERED! WE'VE GOT TO WARN THEM!
DON'T LOOK AT ME! I AIN'T A HERO!
CAN'T SEE ANYONE DOWN THERE, SIR! I'LL SIGNAL THE CAVALRY... IT'S SAFE TO PROCEED!
BUT MAYBE THIS IS LONELY'S CHANCE TO... REDEEM HIMSELF! HEE, HEE!
NEXT WEEK: GHOST SOLDIERS!
250 MM
BATTLE 621 P. 10

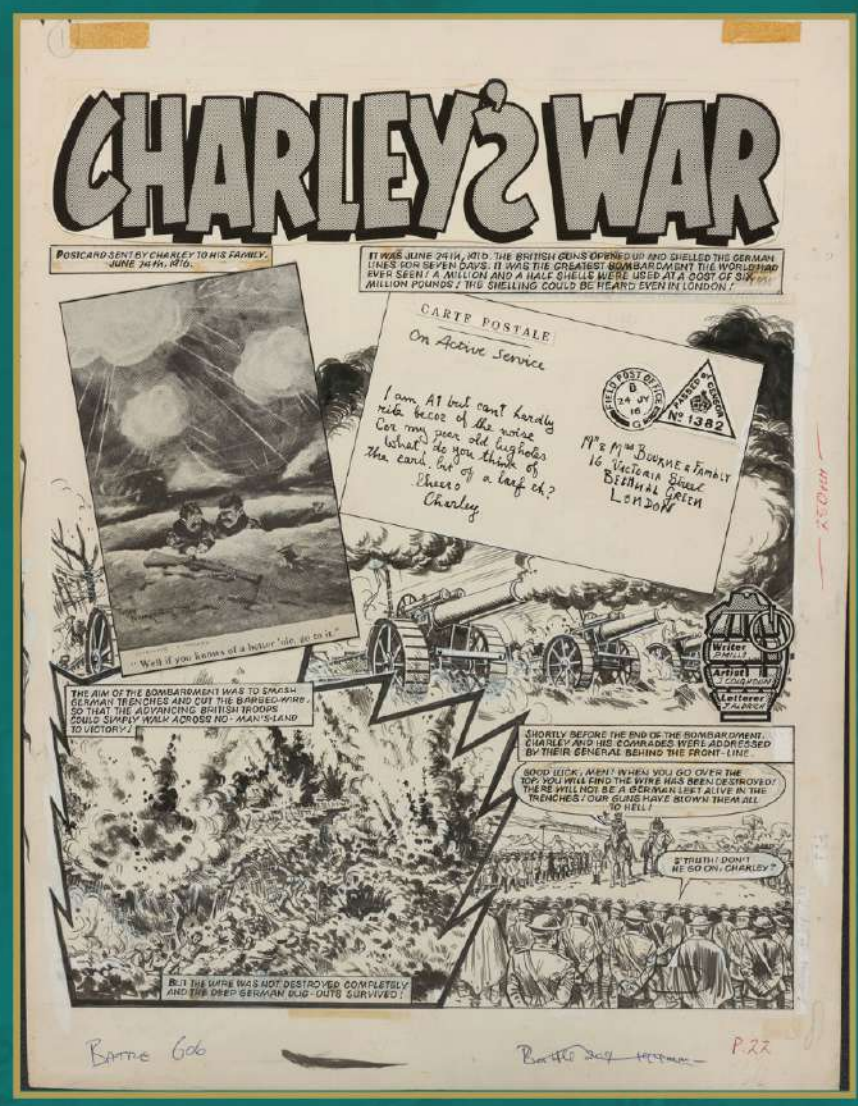
CHARLEY'S WAR
POSTCARD SENT BY CHARLEY TO HIS FAMILY. JUNE 24TH, 1916.
IT WAS JUNE 24TH, 1916. THE BRITISH GUNS OPENED UP AND SHELLED THE GERMAN LINES FOR SEVEN DAYS. IT WAS THE GREATEST BOMBARDMENT THE WORLD HAD EVER SEEN! A MILLION AND A HALF SHELLS WERE USED AT A COST OF SIX MILLION POUNDS! THE SHELLING COULD BE HEARD EVEN IN LONDON!
CARTE POSTALE
On Active Service
I am, A1 but cant hardly rite becoz of the noise. Cor my poor old bugholes what do you think of the card. bit off a barf eh?
Cheers
Charley
FIELD POST OFFICE B 24 JY 16 G
PASSED BY CENSOR No 1382
Mr & Mrs BOURNE & FAMILY 16 VICTORIA STREET BETHNAL GREEN LONDON
"Well if you knows of a better 'ole, go to it."
THE AIM OF THE BOMBARDMENT WAS TO SMASH GERMAN TRENCHES AND CUT THE BARBED-WIRE SO THAT THE ADVANCING BRITISH TROOPS COULD SIMPLY WALK ACROSS NO-MAN'S-LAND TO VICTORY!
SHORTLY BEFORE THE END OF THE BOMBARDMENT, CHARLEY AND HIS COMRADES WERE ADDRESSED BY THEIR GENERAL BEHIND THE FRONT-LINE
GOOD LUCK, MEN! WHEN YOU GO OVER THE TOP, YOU WILL FIND THE WIRE HAS BEEN DESTROYED! THERE WILL NOT BE A GERMAN LEFT ALIVE IN THE TRENCHES! OUR GUNS HAVE BLOWN THEM ALL TO HELL!
STRUTH! DON'T BE SO DAFT, CHARLEY!
BUT THE WIRE WAS NOT DESTROYED COMPLETELY AND THE DEEP GERMAN BUG-OUTS SURVIVED!
Writer
Artist
Letterer
BATTLE 606 P.22

THE FUTURE IS ******

THE FUTURE IS **** #12**
Publisher: **REKCAH Comics**
Format: Softcover, 32 **Pages, Full Color**
Genre: **Cyberpunk | Techno-Thriller | Sci-Fi**
Price: **$4.04**
Release Date: **04/08/2026**
Writer: **Fred Van Lente**
Artist: **Mario D'Alessandro**
Cover A Artist: **Whilce Portacio & Alex Sinclair**
Cover B Artist: **Mario D'Alessandro**
Mature Readers | Ongoing Series

THE BLACK MOUNTAIN VS. LULZ WAR REACHES ITS ASTONISHING CONCLUSION!

Lulz tore apart Black Mountain.

Now they aim to return the favor.

The SIXTY-ISSUE series concludes its SECOND ARC!

TWENTY-FOUR PAGES OF STORY FOR ONLY $4.04! TELL YOUR FRIENDS!

KEY SELLING POINTS

- Cover by... is that Image Comics Co-Founder, Uncanny X-Men Artist, and Gambit co-creator **WHILCE PORTACIO** drawing a cover colored by the legendary **ALEX SINCLAIR**? Oh, you bet it is!
- **ALL-NEW VARIANT B COVERS BY THE INTERIOR ARTIST!** Just wait and see what Mario draws this time!
- **BUNDLE PRICING CONTINUES!** That's right, retailer! The Bundle train keeps on chugging this storyline, allowing you to get on board with a 10-pack for only $10!
- New York Times Bestseller **FRED VAN LENTE** (*Deadpool vs. The Punisher, Marvel Zombies*) writes a fiery conclusion!
- Interior Artist **MARIO D'ALLESANDRO** continues to show the comics industry what he's made out of!
- Learn to be a hacker with even more Capture the Flag challenges in each and every issue!

TWENTY-FOUR STORY PAGES FOR ONLY $4.04!

Rocketship

Rocketship™

CINNAMONROLL

GRAPHIC NOVEL

SOFTCOVER

HARDCOVER

CINNONMANROLL VOLUME 1

Prepare to be captivated by the enchanting tale of Satu, a guy who reigns supreme as the most sought-after heartthrob in his school. It seems that every girl is smitten by his charm, yet he remains blissfully oblivious to their adoration. Deep within Satu's heart lies a love that transcends all others, a love reserved solely for the captivating Rin. However, there is a formidable obstacle standing in his way — Rin's icy demeanor. Will Satu be able to thaw the frosty walls that protect Rin's heart?

The answer, my friends, is a resounding "perhaps." For Satu is not merely a handsome and intelligent young man; he is also a self-appointed cupid, tirelessly assisting his friends as they navigate the treacherous waters of love and romance. Will his advice be met with success and jubilation? Ah, that remains to be seen. Embark on this captivating journey alongside Satu and his friends as they unravel the complexities of love, friendship, and the human heart. Brace yourselves for a rollercoaster of emotions, as laughter intertwines with tender moments, and unexpected twists and turns keep your heart racing with anticipation. Join us now as we delve into the vivid tapestry of CinnamonRoll, an enthralling adventure that will leave you yearning for more with every page turned.

ON SALE: 4/15/2026				
ROMANCE	YA YOUNG ADULT	250 PAGES	SOFTCOVER $19.99	HARDCOVER $24.99

THE AUDIENCE FOR THIS TITLE	
> READS YA <	> WATCHES TUBI <
> LOVES ROMANCE <	> READS WEBTOONS <

FORMAT: Trim: 5.7x8.2"
Softcover: anti-scratch matte finish with spot UV gloss and 3.5" French flaps
Hardcover: Deluxe leather bound over 3mm board with 5 color foil, heart-shaped die-cut, embossing & debossing

Rocketship

CINNAMONROLL VOLUME 1

GRAPHIC NOVEL

Rocketship

FELIX THE CAT

GRAPHIC NOVEL

FELIX THE CAT

Felix the Cat returns with All-New Adventures by writer Mike Federali and Bob Frantz with artwork by Tracy Yardley (*Sonic the Hedgehog*), colors by Matt Herms (*Outrage, Mega Man*), and letters by Dave Lentz (*Warcorns*). Felix must face the new menace XILEF, who has appeared from another dimension. He also must defeat all his classic enemies, The Professor, Rock Bottom, and Master Cylinder, or hand over his Magic Bag O' Tricks forever! During these new challenges, Felix meets new friends who will forever change the Felix universe!

AVAILABLE NOW

CLASSIC ANIMATION	E EVERYONE	116 PAGES	SOFTCOVER $14.99	HARDCOVER $18.99

THE AUDIENCE FOR THIS TITLE

> LOVES NOSTALGIA <	> FAMILY FRIENDLY <
> LIKES VINTAGE ANIMATION <	> HUMOR <

FORMAT

Trim: 6.625x10.25"
Softcover: anti-scratch matte finish with spot UV gloss and 3.5" French flaps
Hardcover: 2.5mm board, full-color end pages, anti-scratch matte finish with spot UV gloss

Rocketship

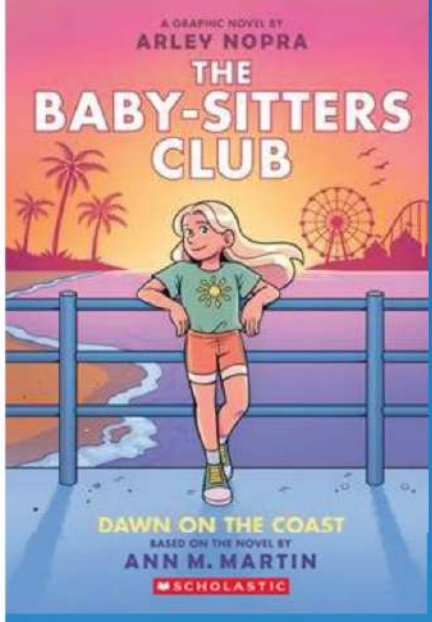

graphix

SCHOLASTIC

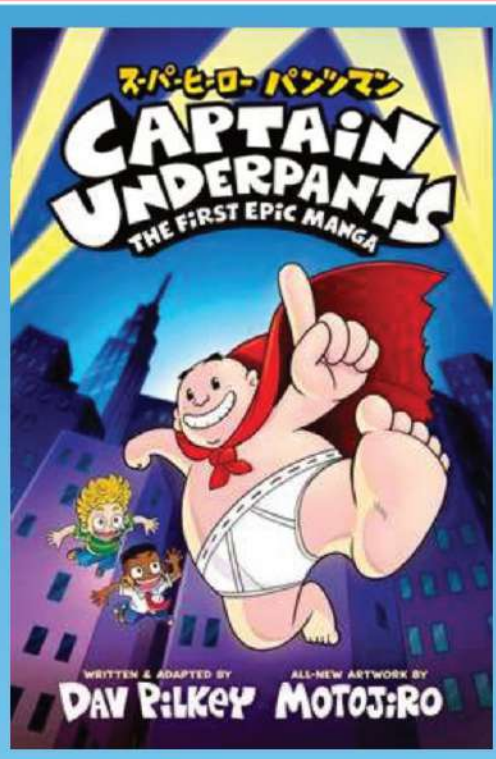

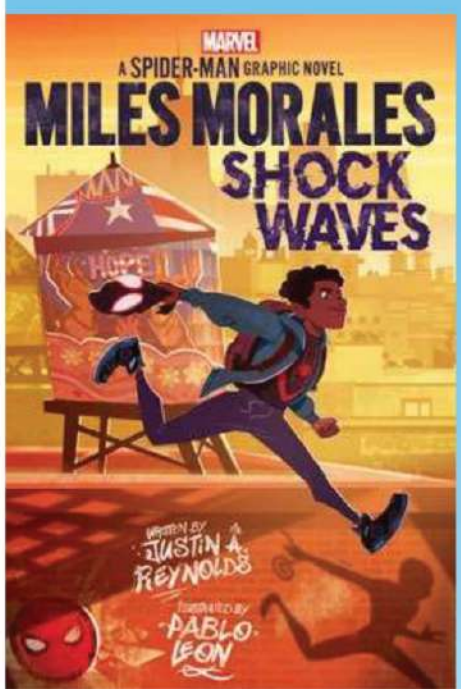

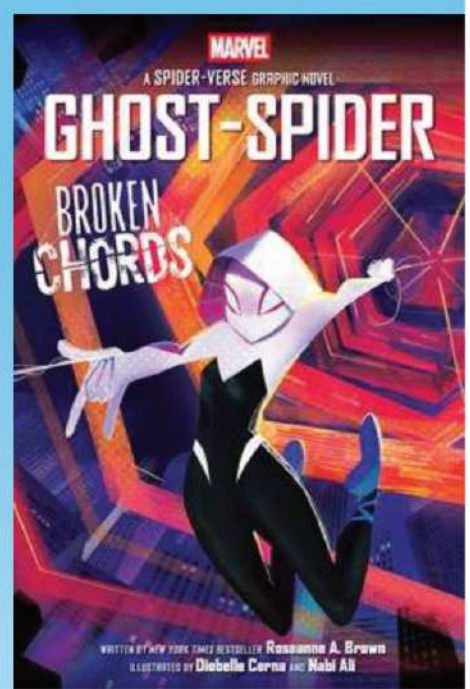

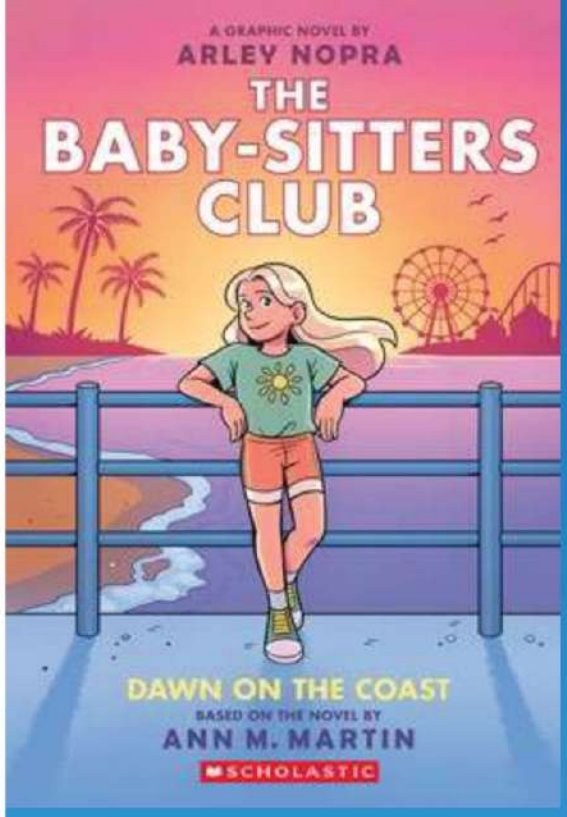

BABY SITTERS CLUB TP VOL 19
DAWN ON THE COAST

A Baby-sitters Club graphic novel adapted and illustrated by New York Times bestselling cartoonist Arley Nopra!

Dawn can't wait for her trip to California. Aside from all the sun and fun, it's her first visit since her brother, Jeff, moved back to live with their dad. California is better than Dawn ever remembered it. The beaches are beautiful, the local theme park is a blast, and Dawn is enjoying all her favorite foods. Plus, Dawn's best friend, Sunny, has even started her own baby-sitting club! Things are going so well that Dawn begins to wonder if she might want to stay in California with her dad and Jeff.

Dawn is a California girl at heart, but could she really leave Stoneybrook -- and her mom and The Baby-sitters Club -- for good?

Writer:Ann M. Martin
Arley Nopra
Artist: Arley Nopra
Cover: Arley Nopra
Age: 8-12

Full color-192pages-$14.99
In Store: 4/22/2026
FOC:3/2/2026

graphix

SCHOLASTIC

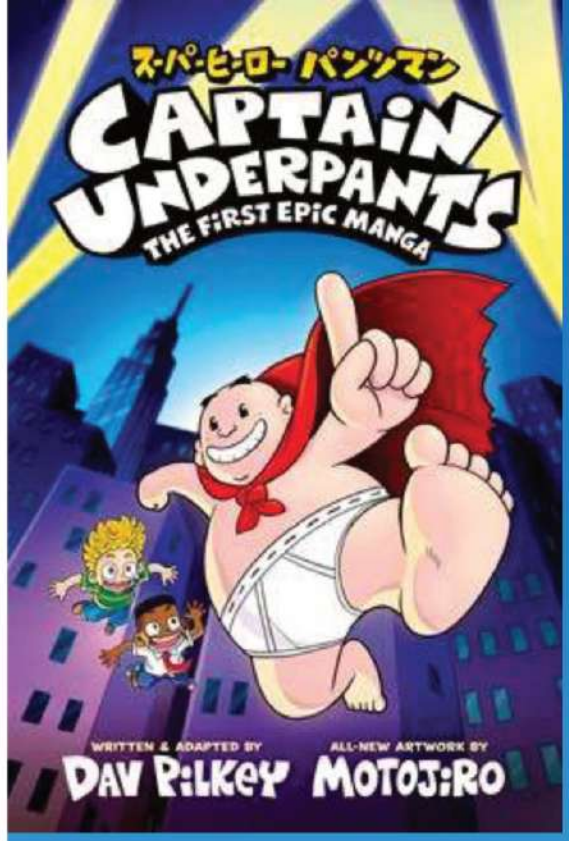

Captain Underpants Manga TP

The #1 global bestselling Captain Underpants series returns! Based on the first sensational chapter book, it's a reimagined adventure perfectly paired with all-new manga artwork. Captain Underpants: The First Epic Manga is written and adapted by Dav Pilkey, illustrated by manga artist Motojiro, and totally reinvented for a new generation of readers. Tra-la-laaa!

Following the story arc of the first original chapter book, Captain Underpants: The First Epic Manga is reenvisioned as an engaging graphic novel reading in Western style (left to right). With dynamic manga artwork by Japanese artist Motojiro, all-new Flip-O-Ramas, and much more, it will captivate existing fans, capture new readers, and appeal to comics, manga, and anime aficionados alike!

Combining humor and action with empowerment and empathy, Captain Underpants: The First Epic Manga features the amazing adventures of best friends George Beard and Harold Hutchins and their waistband warrior superhero creation, Captain Underpants! He's faster than a speeding waistband, more powerful than boxer shorts, and able to leap tall buildings without getting a wedgie. Night and day, Captain Underpants fights for truth, justice, and all that is pre-shrunk and cottony!

The Captain Underpants series, which was launched over 25 years ago, was instrumental in creating the illustrated children's chapter book category that's still popular today.

Writer:Dav Pilkey
Artist: Dav Pilkey
Cover: Dav Pilkey
Age: 7 and up!

Full color-192pages-$14.99
In Store: 4/22/2026
FOC:3/2/2026

graphix

SCHOLASTIC

CAPTAIN UNDERPANTS MANGA TP VOL 01 THE FIRST EPIC MANGA 16 COPY FLOOR DISPLAY

This floor display includes 16 paperback copies of CAPTAIN UNDERPANTS: THE FIRST EPIC MANGA.

Writer:Dav Pilkey
Artist: Dav Pilkey
Cover: Dav Pilkey

$239.84
In Store: 4/22/2026
FOC:3/23/2026

graphix

SCHOLASTIC

Five Nights at Freddy's Tales from the Pizzaplex TP

The bestselling YA novels are now a graphic novel series! Five Nights at Freddy's fans won't want to miss this pulse-pounding collection of three novella-length comic stories that will keep even the bravest player up at night. What secrets lie in our surroundings...? Something about the Springtrap costume in the roleplaying area of Freddy Fazbear's Mega Pizzaplex chills Luca to the core... Caden senses the underwater animatronics in Freddy's Fantasy Water Park have a mind of their own... and a Fazbear Entertainment engineer's custom project has surprises in store for anyone who encounters it...

In this volume, three stories from the Publishers Weekly bestselling series Five Nights at Freddy's: Tales from the Pizzaplex come to life in delightfully horrifying comics. Readers beware: This collection of terrifying tales is enough to unsettle even the most hardened Five Nights at Freddy's fan...

Writers:Christopher Hastings, Scott Cawthon, Kelly Parra, Andrea Waggener

Full color-192pages-$16.99

Artist: Mike Anderson
Coryn Macpherson

In Store: 4/22/2026
FOC:3/23/2026

Age: 12 and up

graphix

SCHOLASTIC

MECHA UDE MECHANICAL ARMS TP VOL 03

The action continues in volume 3! An ordinary middle-school student's life takes a thrilling turn when he encounters a powerful mechanical being in this exciting new manga series for fans of My Hero Academia and Spy x Family.

Now that Hikaru and Alma have been separated, Hikaru is desperate to find the missing Mecha-Ude. He'll need the help of Aki and the whole ARMS team, and perhaps even a bitter rival, if they're to save Alma from the dire fate the Kagami Group has in store.

Writer: Yoshino Koyoka
Artist: Yoshino Koyoka
Cover: Yoshino Koyoka
Age: 8-12

Full color-208 pages-$11.99
In Store: 4/22/2026
FOC:3/2/2026

graphix

SCHOLASTIC

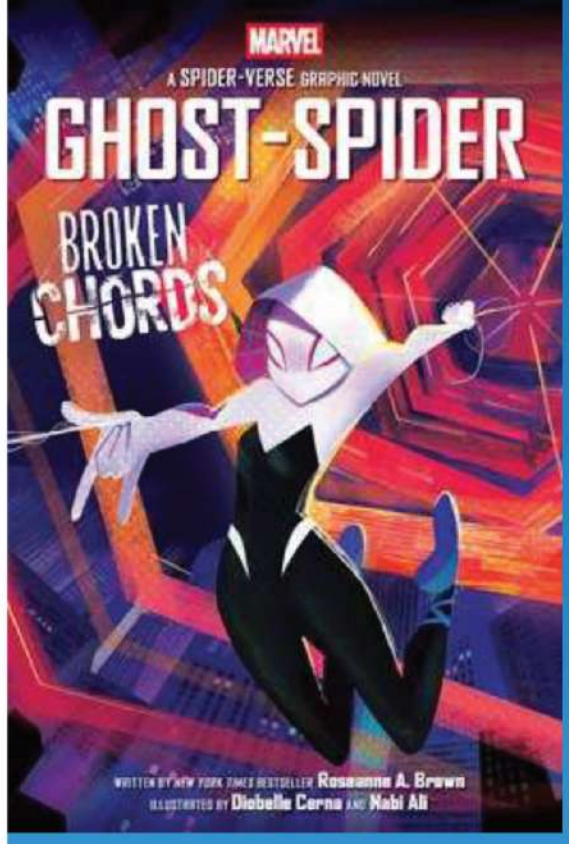

GHOST-SPIDER BROKEN CHORDS TP AN ORIGINAL SPIDER-GWEN GRAPHIC NOVEL

Spider-Verse fan-favorite Ghost-Spider takes on a multi-dimensional conspiracy in this thrilling graphic novel from New York Times bestselling author Roseanne A. Brown!

Gwen Stacy does her best to balance being a student, playing in her punk band, and fighting crime as the super hero Ghost-Spider. But when Arachnid, a super villain from a different dimension with similar spider powers, attacks her world, Ghost-Spider will have to team up with a new ally—Spider-Punk! Can these two get to the truth behind Arachnid's attacks? And just how did Gwen's family history get webbed into this?

Writer: Roseanne A. Brown
Artist: Diobelle Cerna
Nabi H. Ali
Cover: Diobelle Cerna
Nabi H. Ali
Age: 8-12

Full color-192pages-$14.99

In Store: 4/22/2026

FOC:3/2/2026

graphix

SCHOLASTIC

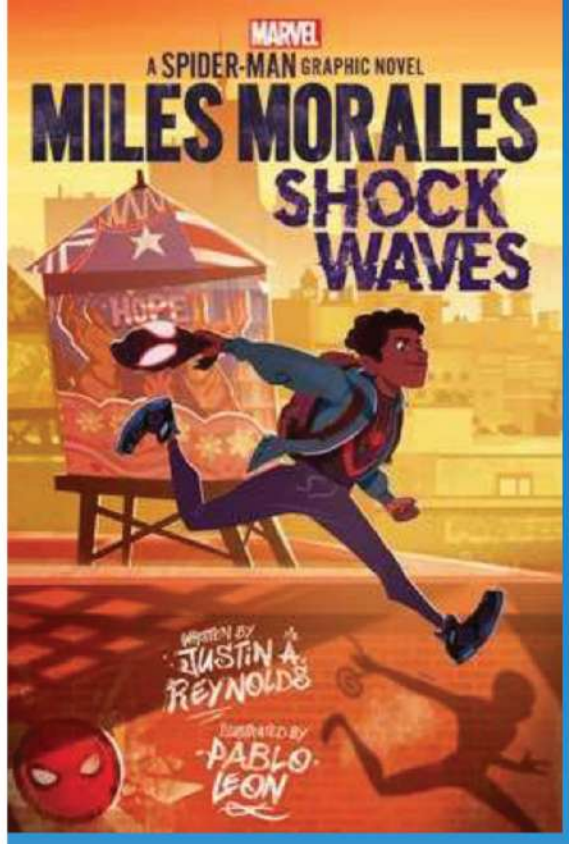

MILES MORALES SHOCK WAVES TP AN ORIGINAL SPIDER-MAN GRAPHIC NOVEL
Previously Offered thru Other Distributors

An original middle grade graphic novel from Graphix starring Brooklyn's Spider-Man, Miles Morales, by bestselling author Justin A. Reynolds and Eisner nominee Pablo Leon!
Miles Morales is a normal kid who happens to juggle school at Brooklyn Visions Academy while swinging through the streets of Brooklyn as Spider-Man. After a disastrous earthquake strikes his mother's birthplace of Puerto Rico, Miles springs into action to help set up a fundraiser for the devastated island. But when a new student's father goes missing, Miles begins to make connections between the disappearance and a giant corporation sponsoring Miles' fundraiser. Who is behind the disappearance, and how does that relate to Spider-Man?A true middle grade graphic novel starring one of Marvel's most popular characters, bestselling author Justin A. Reynolds (Opposite of Always) and Eisner award-nominated artist Pablo Leon (Refugees) create a riveting story that will connect with new and well-versed comics readers alike.

Writer: Justin A. Reynolds
Artist: Pablo Leon
Cover: Pablo Leon
Age: 8-12

Full color-128 pages-$12.99
In Store: 4/14/2026
FOC:3/9/2026

graphix

SCHOLASTIC

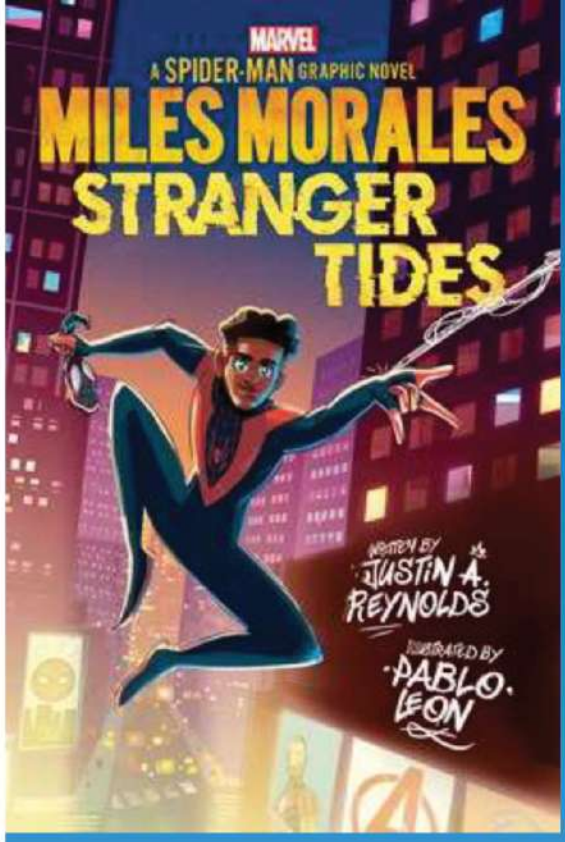

MILES MORALES STRANGER TIDES TP AN ORIGINAL SPIDER-MAN GRAPHIC NOVEL Previously Offered thru Other Distributors

An original middle-grade graphic novel from Graphix starring Miles Morales, by bestselling author Justin A. Reynolds and Eisner nominee Pablo Leon! Join MIles Morales in his most epic adventure yet!

Miles Morales has just about gotten used to this being Spider-Man thing. Keeping Brooklyn safe, taking down bad guys, and finishing his homework--he's got this! But when Spider-Man is invited to a launch for a brand-new video game, things go sideways fast. Anyone who plays the game is frozen, and it's all because of a villain named the Stranger. He's judged humanity and found it lacking, and his idea of justice is extreme.

Left with the fate of the world in his hands, the clock is ticking on Miles. Can he turn old foes to friends and find the answers he needs in time?

Writer: Justin A. Reynolds
Artist: Pablo Leon
Cover: Pablo Leon
Age: 8-12

Full color-128 pages-$12.99
In Store: 4/14/2026
FOC:3/9/2026

graphix

SCHOLASTIC

APRIL 2026

GRAMPA

by Travis Rommereim

SILVER SPROCKET

is an independent publisher championing socially conscious and independently produced comic books, graphic novels, and related arts.

For free physical or digital marketing assets: avi@silversprocket.com

GRAMPA

by Travis Rommereim

Comic Book
Teen Readers

A teen witch owns the night– armed with spray paint and a spell book. The cops don't stand a chance.

Travis Rommereim's graffiti and magic fueled comic, previously self-published as a risograph, gets a second printing on deluxe art paper with florescent Pantone and foil accented cover.

Partial Color | 20 pages | $4.99
6.5" x 8.25" | Saddle-stitched with fluorescent Pantone and foil accented cover
In-Store Date: 4/29/2026
FOC Date: 3/9/2026

THE LAB PRESS TITLES FOR APRIL 2026

THE LAB

HUMAN MOMENTS IN UNHINGED WORLDS | thelabpress.com

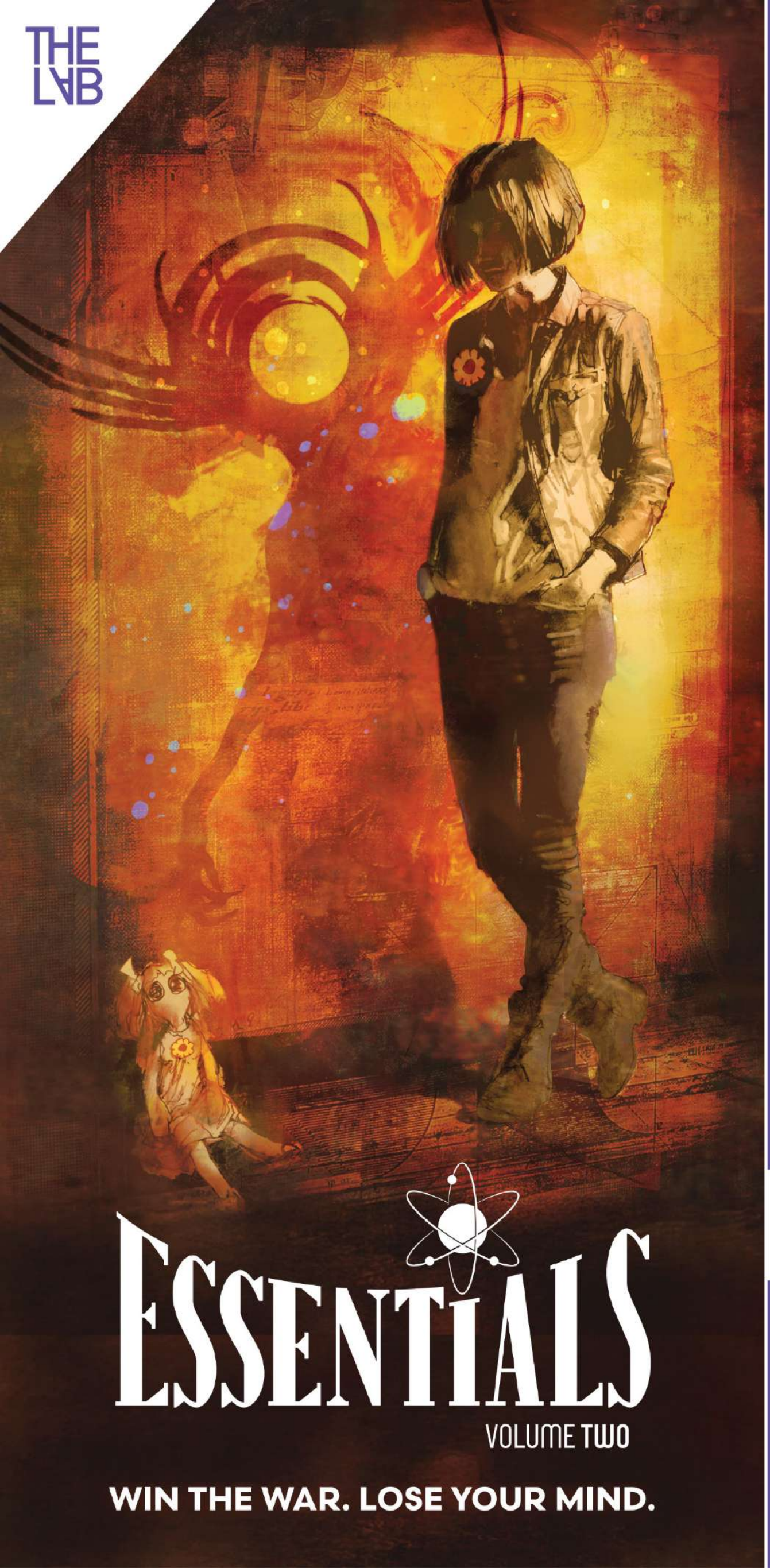

ESSENTIALS
VOLUME TWO
BILL SIENKIEWICZ PREMIERE EDITION

writers
LUKE **ARNOLD** and
CHRIS "DOC" **WYATT**

artists
DAVE **ACOSTA**
ZELDA **DEVON**
JOE **FLOOD**
JASON **HOWARD**
JEFFREY **KAM**
M. K. **PERKER**
KELLY **WILLIAMS**

colorist
ADAM **GUZOWSKI**

cover artist
BILL **SIENKIEWICZ**

ESSENTIALS VOLUME TWO continues the mind-bending journey of Harris Pax, a mathematician who predicted the end of the world but couldn't prevent it. Now to save humanity, he must return to the underground bunker where madness began, but not without a fight. Alongside unlikely sidekicks–from walking corpses to toy robots–Harris weaves through fractured realities of creatures, angels, and monsters to restore the world he once knew. But will it be enough to defeat Snuggles once and for all?

ON SALE: **4/1/26** | **$49.99** US
184 PAGES | **FULL COLOR** | RATED **T**
7.5" x 11.4" SLIPCASED HARDCOVER
ISBN: **978-1-964226-21-7**

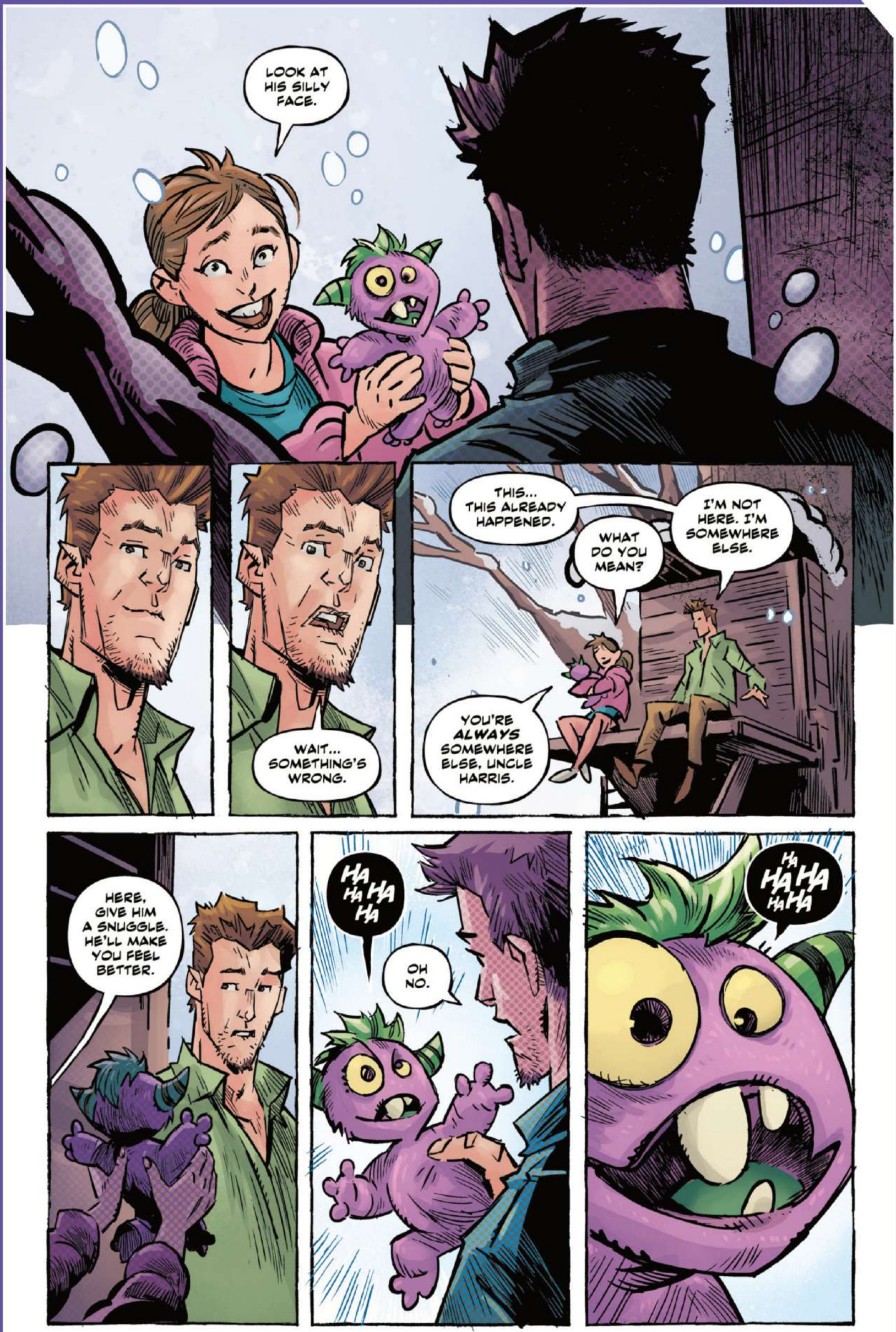
LOOK AT HIS SILLY FACE.
WAIT... SOMETHING'S WRONG.
THIS... THIS ALREADY HAPPENED.
WHAT DO YOU MEAN?
I'M NOT HERE. I'M SOMEWHERE ELSE.
YOU'RE ALWAYS SOMEWHERE ELSE, UNCLE HARRIS.
HERE, GIVE HIM A SNUGGLE. HE'LL MAKE YOU FEEL BETTER.
HA HA HA HA
OH NO.
HA HA HA HA HA

STOP THIS NOW!

KRK KRAK

ROAAAR!

I WILL DISMISS YOU WITHOUT FURTHER ARGUMENT.

I CAST YOU OUT!

CAPTAIN DESTINY DEVLIN?! THE TEENAGED HERO OF THE BATTLE OF WEST CLOUD-TOP?!
SURELY YOU DO NOT DEFEND THESE BEASTS?!

I DEFEND LIFE, NO MATTER WHAT VESSEL CONTAINS IT-- BE IT SIMIAN OR AVIAN!

IF YOU SPARE THIS SHARP-BEAKED SOLDIER THEIR LIFE AND ALLOW ME TO RELEASE THEM, I HAVE A GAMBIT THAT MIGHT END THIS CONFLICT!
CAN YOU TRUST ME IN THIS?

MY SISTER FOUGHT AT WEST CLOUD-TOP, CAPTAIN. YOU EARNED MY TRUST THAT DAY.
AND MINE!
AND MINE AS WELL!

BIRDMAN, GO TELL YOUR WING COMMANDER THAT YOU ENCOUNTERED ME.
TELL HIM THAT I REQUEST A TEMPORARY CEASING TO ALL HOSTILITIES AND INVITE HIM TO A PARLAY ON THE MAIN FORE-ROOF OF CIRRUSIA CITY!

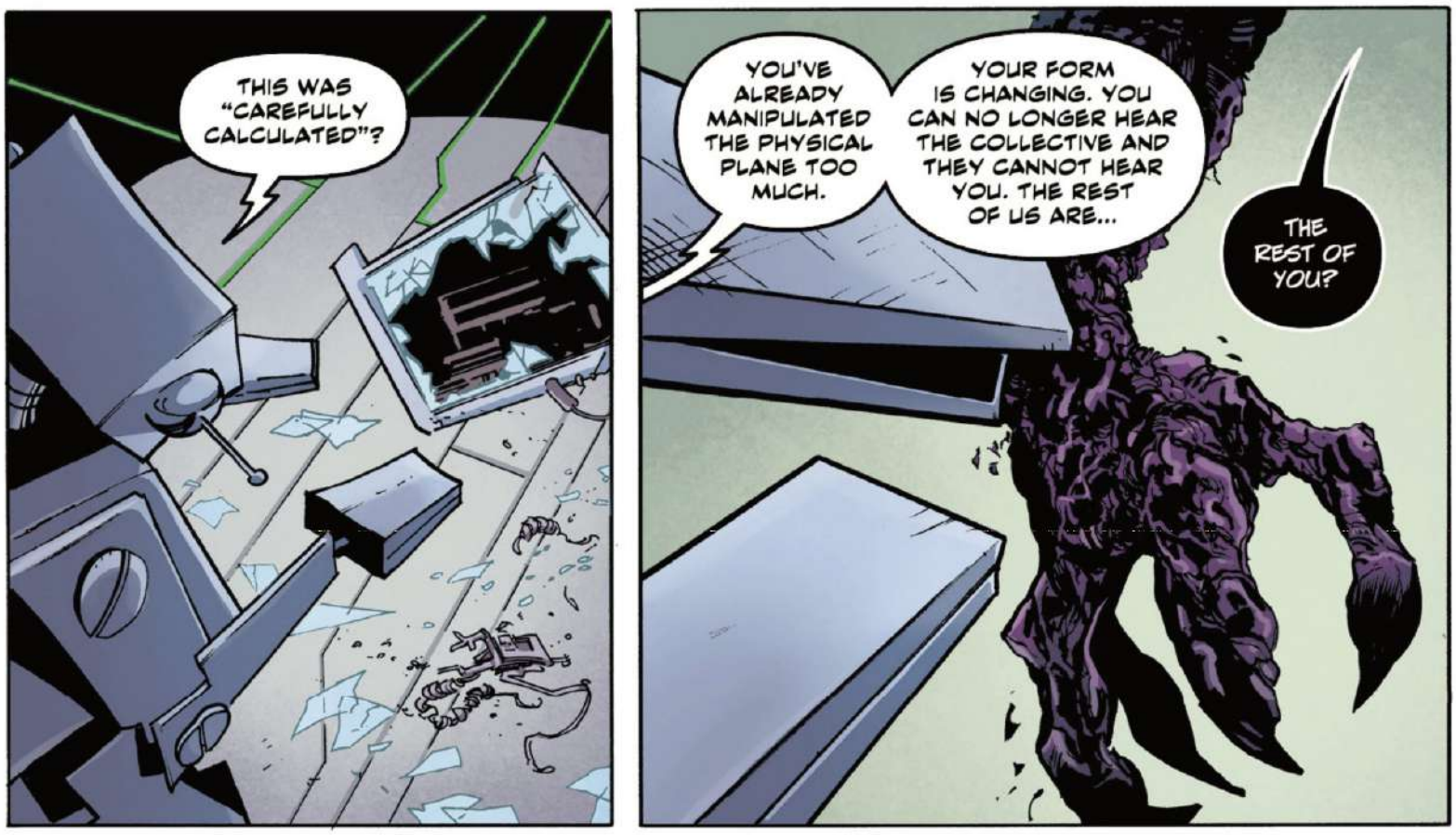

ESSENTIALS VOLUME TWO PREVIEW - ART BY DAVE **ACOSTA** & ADAM **GUZOWSKI**

THE LAB

ESSENTIALS VOLUME TWO PREVIEW - ART BY DAVE **ACOSTA** & ADAM **GUZOWSKI**

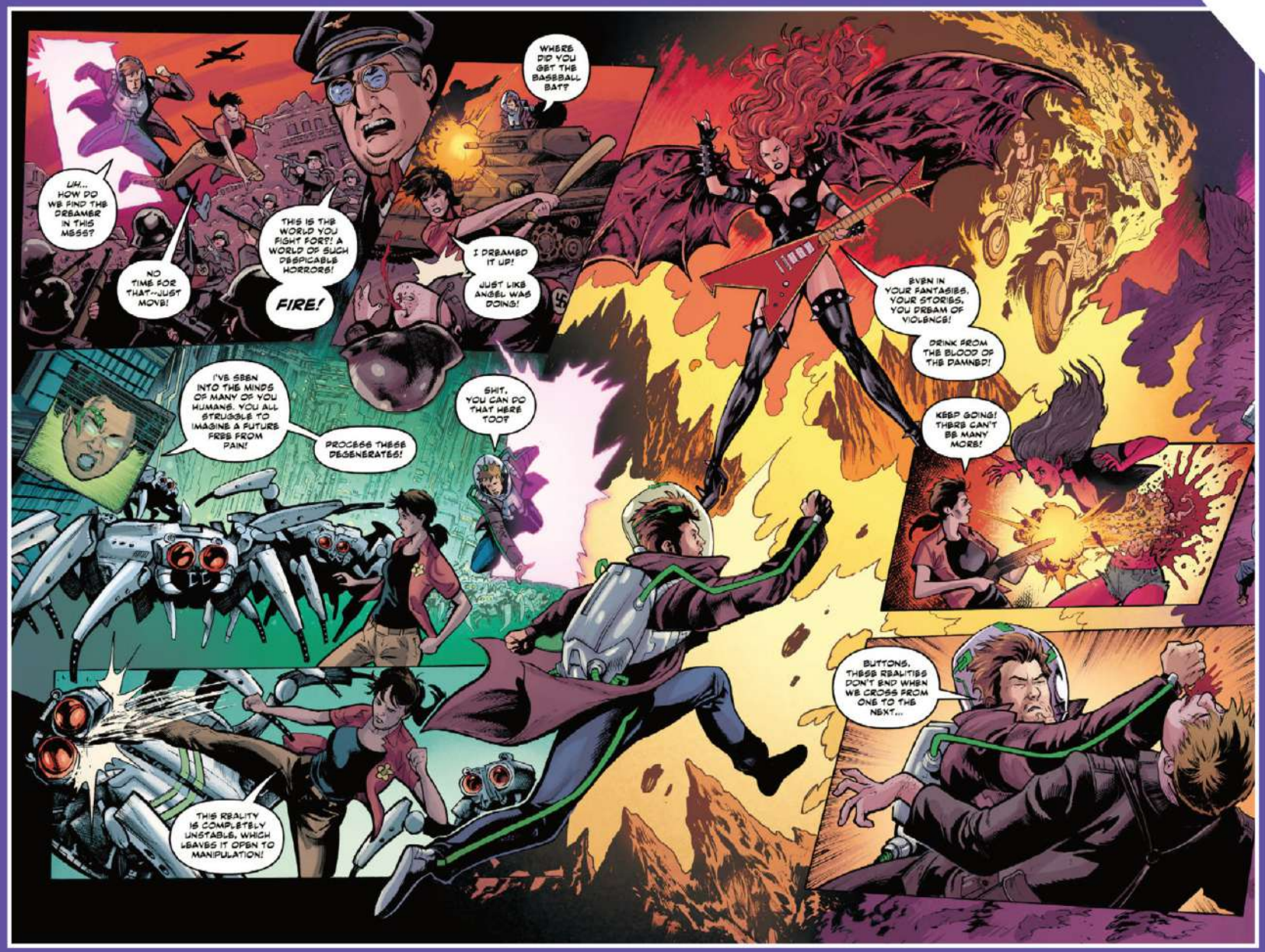

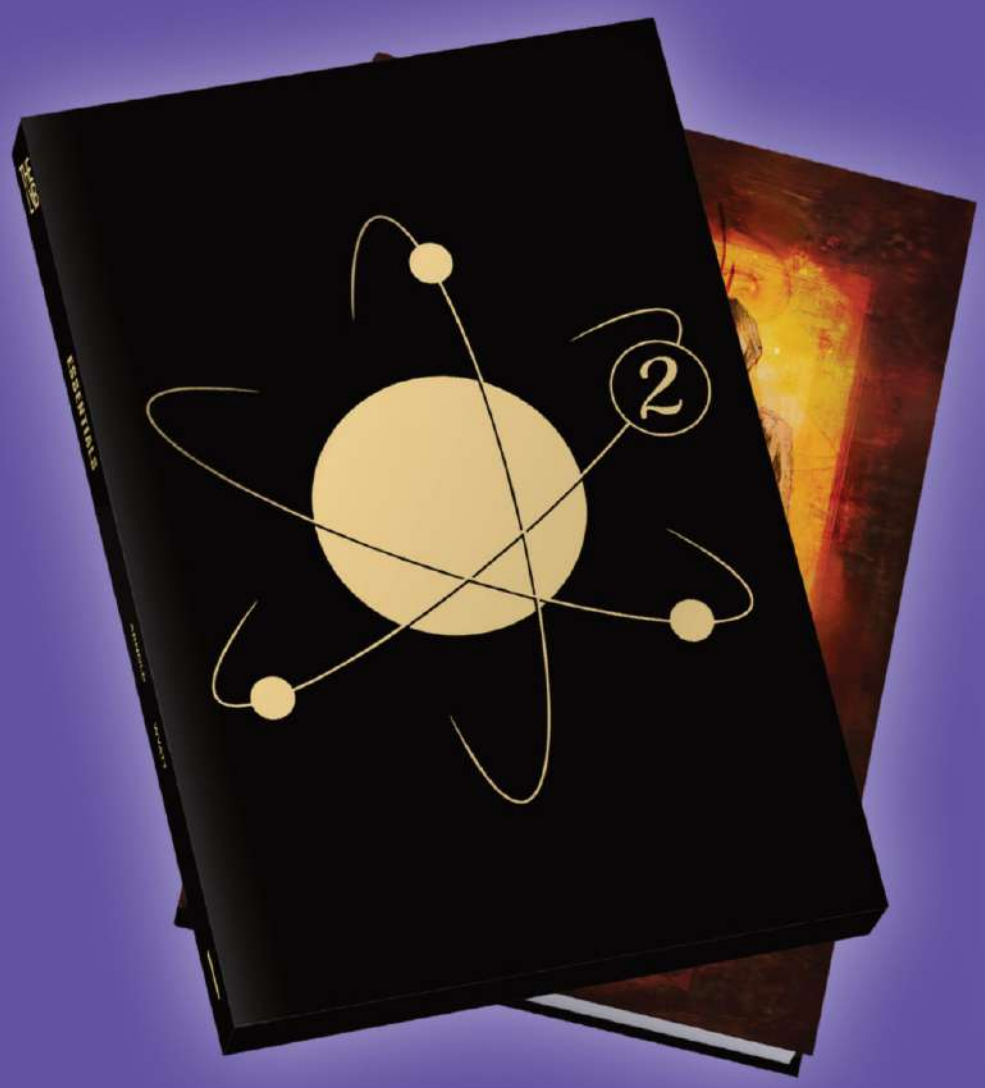

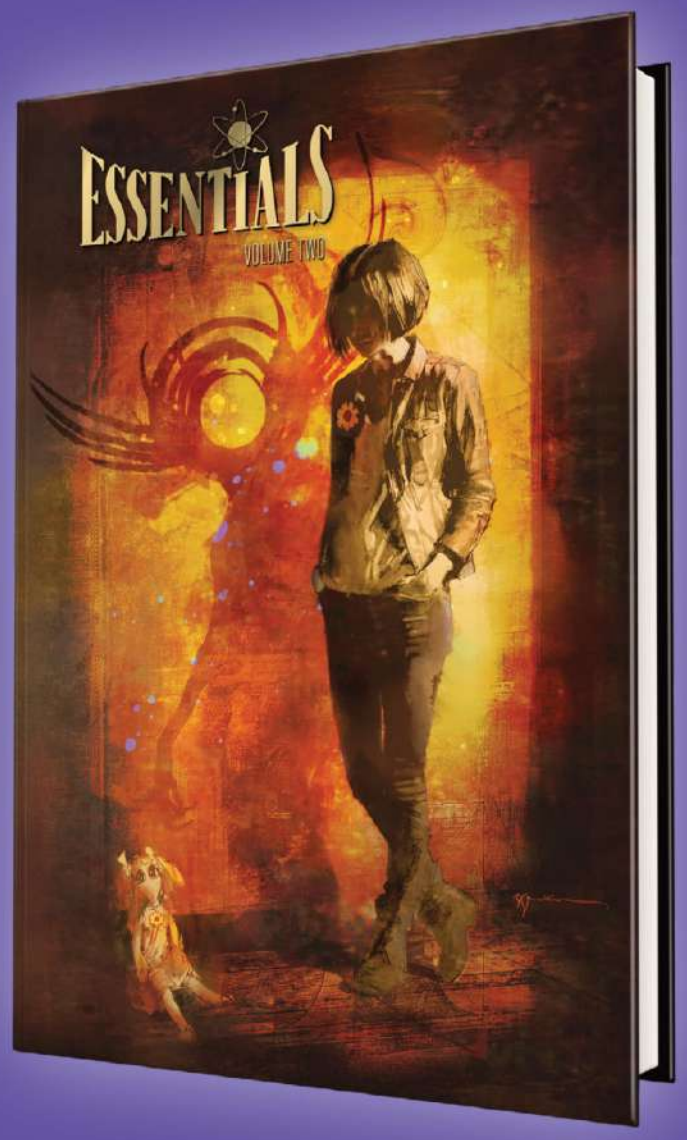

GOLD FOIL STAMPED HARDCOVER & SLIPCASE. ALSO INCLUDES A MARKETING SELLSHEET PROMINENTLY FEATURING COVER ART & FULL INFORMATION.

THE LAB

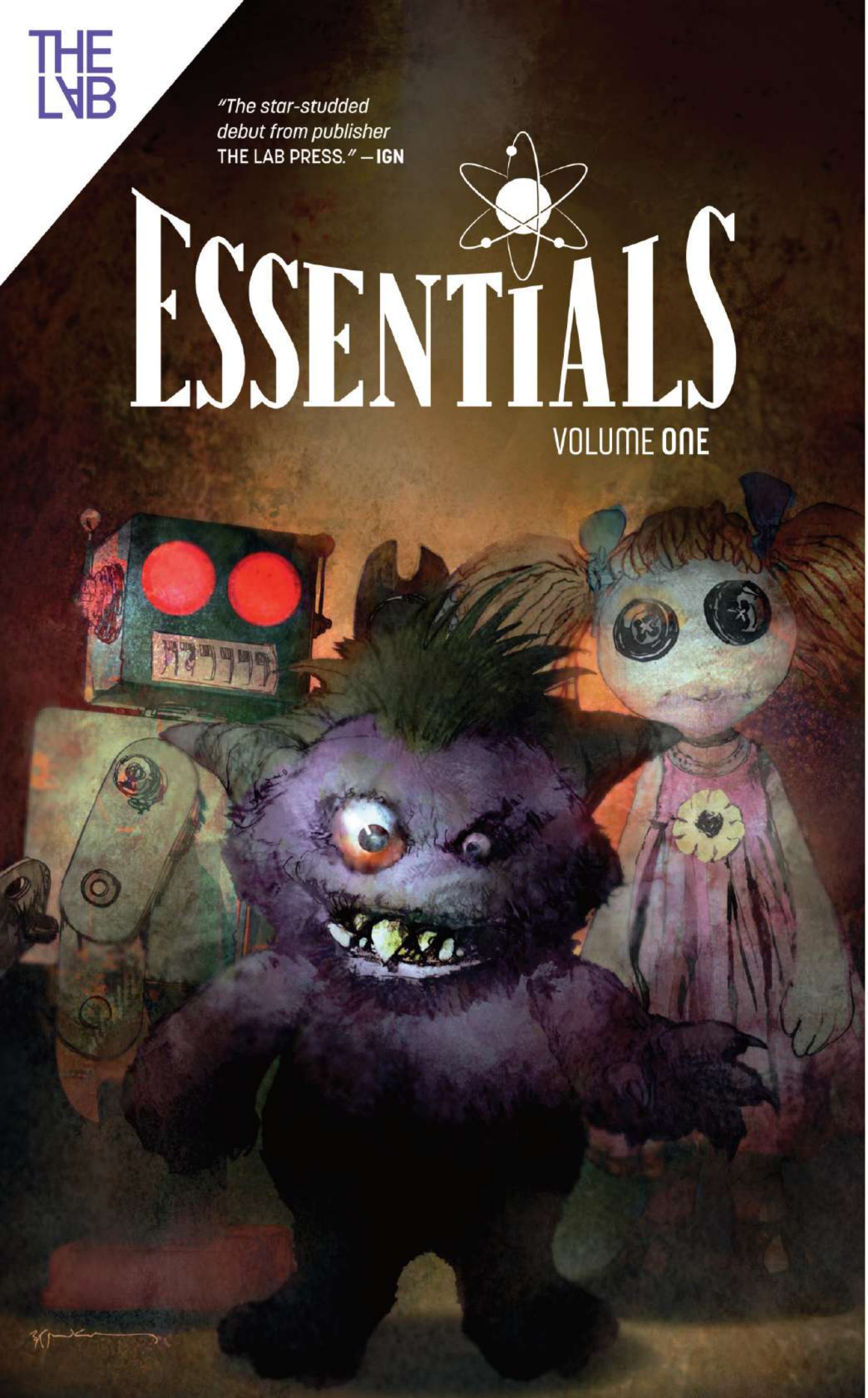

"In a realm where graphic novels stand as pillars of creativity and storytelling, a new force is about to emerge, blending the talents of Black Sails *star Luke Arnold and Emmy-nominated writer/producer Chris "Doc" Wyatt."* —**GEEK VIBES NATION**

"...fun and immersive...a real page turner. If this is indicative of the other work that THE LAB PRESS *has coming, then the future is bright."* —**COMICS BEAT**

TAKE A **BREAK** FROM **SANITY**

ALSO AVAILABLE!

ESSENTIALS
VOLUME ONE
BILL SIENKIEWICZ PREMIERE EDITION

PREVIOUSLY SOLICITED

writers
LUKE **ARNOLD** and
CHRIS "DOC" **WYATT**

artists
GLENN **FABRY**
JASON **HOWARD**
VINCE **LOCKE**
BRENDAN **McCARTHY**
ANDREA **MUTTI**
M. K. **PERKER**
DANI

colorists
BRAD **SIMPSON**
WESLEY **WONG**
DEE **CUNNIFFE**
JORDIE **BELLAIRE**

cover artist
BILL **SIENKIEWICZ**

In ESSENTIALS, mathematician Harris Pax predicted the end of the world but failed to prevent it. Now he's living alone in a bunker and his niece's favorite toys have started talking to him. The good news? He's not the world's sole survivor. The bad news? The other survivors are trapped in alternate realities-imprisoned in imagined worlds full of zombies, robots, mythical creatures, and chaos. And now Harris Pax and an unlikely ally must travel the country on a quest to restore reality, save humanity, and defeat his new interdimensional nemesis: Snuggles. This graphic novel from THE LAB ships in a gold foil stamped cloth slipcase!

AVAILABLE NOW | **$49.99** US
176 PAGES | **FULL COLOR** | RATED **T**
7.5" x 11.4" SLIPCASED HARDCOVER
ISBN: **978-1-964226-00-2**

ESSENTIALS VOLUME ONE PREVIEW

GOLD FOIL STAMPED HARDCOVER & SLIPCASE.

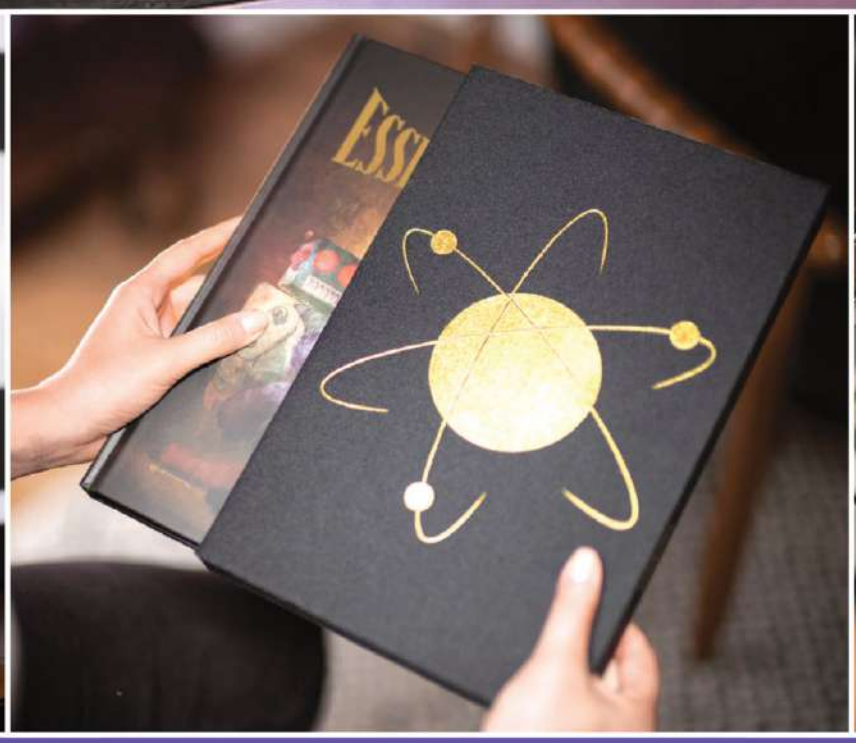

THE LAB PRESS premium original graphic novels feature high-end production and print quality, perfect for display on any bookshelf or coffee table. Each title is an oversized, foil stamped hardcover (7.5″ x 11.4″) packaged within a foil stamped slipcase.

HUMAN MOMENTS IN UNHINGED WORLDS

THE LAB

for the latest info, visit **thelabpress.com**

TM & © 2026 The Lab Press, LLC.

TITAN COMICS PREVIEW

COMICS • GRAPHIC NOVELS • MANGA • BOOKS • MAGAZINES • MERCHANDISE

Art: **ALEX HORLEY** •
DEAD BY DAYLIGHT: THE HILLBILLY #1 •
On Sale APRIL 2026

DEAD BY DAYLIGHT™

Art: **KIT WALLIS** •
LENORE: MUFFIN ELSE MATTERS #1 •
On Sale APRIL 2026

INSIDE THIS ISSUE:

Horror galore in DEAD BY DAYLIGHT: THE HILLBILLY #1

Michael Moorcock's beloved Elric returns in beautifully illustrated, ELRIC: THE SLEEPING SORCERESS #1

Not just one, but TWO Direct Market covers for HEAT SEEKER EXPOSED: A GUN HONEY SERIES

The Third of Four LENORE one shots in MUFFIN ELSE MATTERS

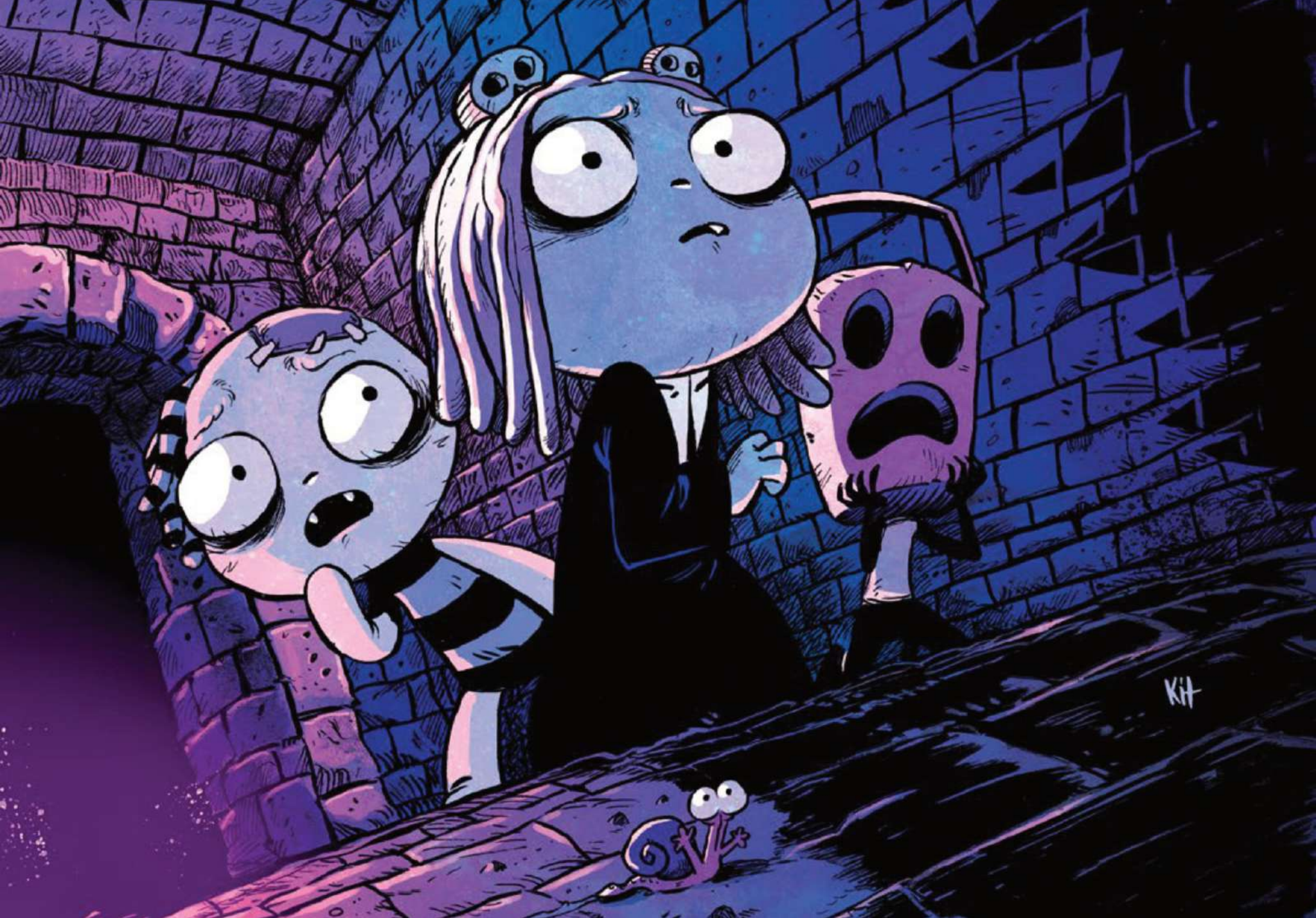

TITAN COMICS

Art: **NORM KONYU** •
ELRIC: THE SLEEPING SORCERESS #1 •
On Sale APRIL 2026

SHIPPING APRIL 2026

COMICS
- Dead By Daylight: The Hillbilly #1
- Elric: The Sleeping Sorceress #1
- Lenore: Muffin Else Matters #1
- Conan The Barbarian #31
- Conan The Barbarian #25-28 Pack
- The Savage Sword of Conan Reforged #4
- Rafael Garcia: Henchman #2
- Dark Souls: Mother of Mourning #4
- Escape From Skull Island #4
- Little Nightmares: Descent to Nowhere #1-4 Pack
- Doctor Who The Prison Paradox #1-4 Pack
- Blade Runner Black Lotus Las Vegas #1-4 Pack

GRAPHIC NOVELS
- Heat Seeker Exposed: A Gun Honey Story Vol 1
- Runescape: Untold Tales of the God Wars Vol 1
- Rebel Moon Nemesis Vol 1

MANGA
- Eko Eko Azarak Reborn Vol 1
- Somali and the Forest Spirit Vol 5

MUST-HAVE ITEMS THIS MONTH

Bryce Walker
Direct Market Coordinator

February is here and what's better in the month of Valentine's than looking ahead to the amazing comics Titan has slated for April. **DEAD BY DAYLIGHT: THE HILLBILLY** launches in April, with an exclusive in-game code in every comic. The artwork is absolutely stunning and the horror is for sure rolling. It's even got a cover we've had to blind bag because it's too gory to show you - trust me, I've seen it!

We've also got the stunning **ELRIC: THE SLEEPING SORCERESS**, with beautiful art by Valentin Sécher accompanying this adaptation of Michael Moorcock's classic tales. Plus, a hilarious cat flavored, new **LENORE** in **MUFFIN ELSE MATTERS**. And, that's not forgetting the continuation of this **CONAN** story arc — with an epic Doug Braithwaite cover.

On the Graphic Novel side we don't stop with those exclusive in-game codes, **RUNESCAPE: UNTOLD TALES OF THE GOD WARS** has one too! I'm running out of room and I haven't even mentioned **HEAT SEEKER EXPOSED** and its two Direct Market variants!

Titan are always keen to work on exclusive store covers, so please get in touch if you are interested. I can be contacted at: bryce.walker@titanemail.com

NEW COMICS

EXCLUSIVE IN-GAME CODE

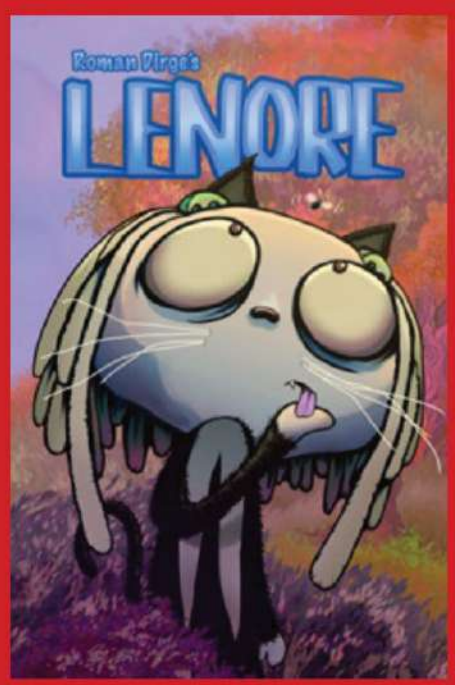

CONAN

CLASSIC NEAL ADAMS COVER

MUST-HAVE ITEMS THIS MONTH

COMICS

GRAPHIC NOVELS & BOOKS

ARTGERM DM EDITION

DERRICK CHEW DM EDITION

EXCLUSIVE IN-GAME CODE

MANGA

CHILLING REMAKE OF 1975-79 CLASSIC MANGA

FROM THE HIT ANIME ON CRUNCHYROLL

DEAD BY DAYLIGHT™

THE BEST-SELLING VIDEO GAME COMIC BOOK RETURNS!

BASED ON THE MULTIPLAYER HORROR VIDEO GAME

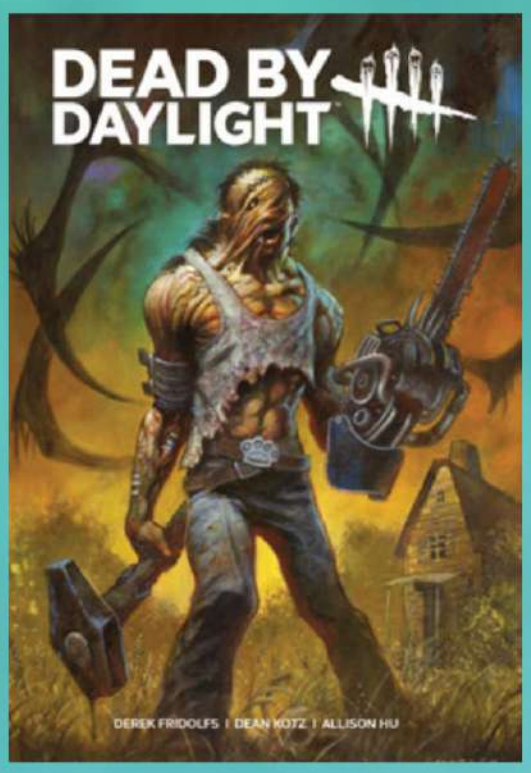

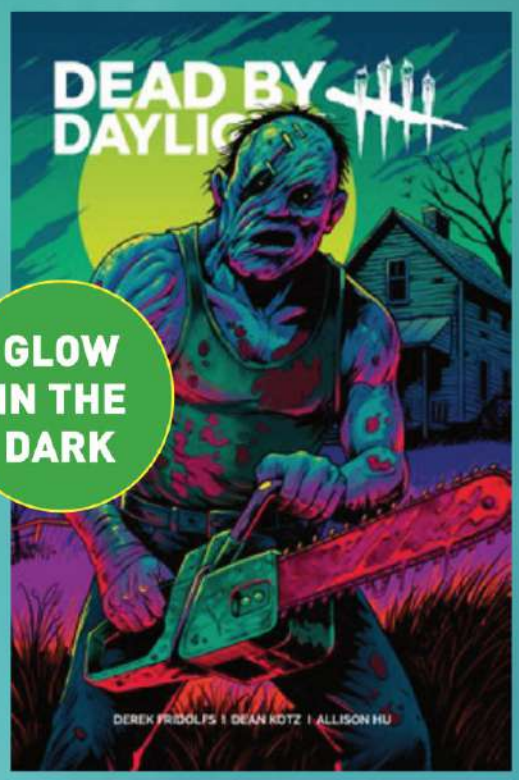

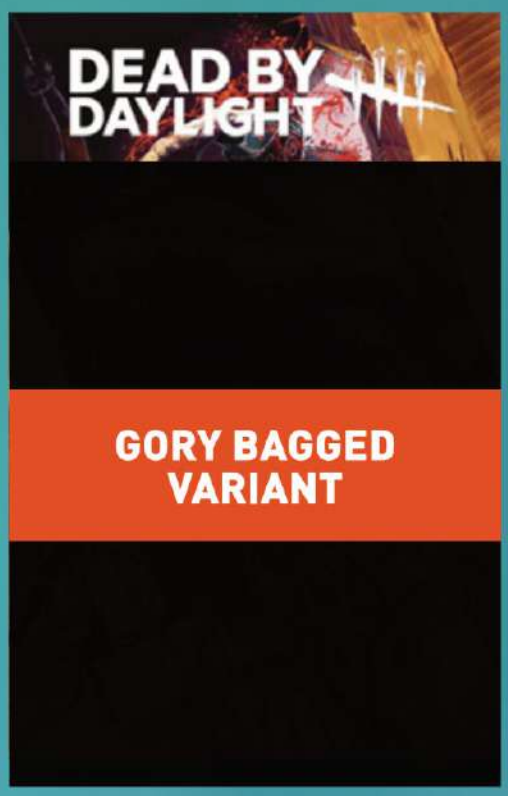

Every issue comes with an exclusive in-game code!

Unlock an exclusive **in-game charm** using the unique code found inside!

WATCH GAMEPLAY TRAILER

OVER 60 MILLION PLAYERS ACROSS ALL PLATFORMS

© 2015-2026 and BEHAVIOUR, DEAD BY DAYLIGHT and other related trademarks and logos belong to Behaviour Interactive Inc. All rights reserved.

All artwork pending licensor approval and subject to change. All properties TM & © their respective owners.

EXPLORE THE ORIGINS OF ONE OF DEAD BY DAYLIGHT'S ORIGINAL KILLERS

DEAD BY DAYLIGHT: THE HILLBILLY #1 (OF 4)

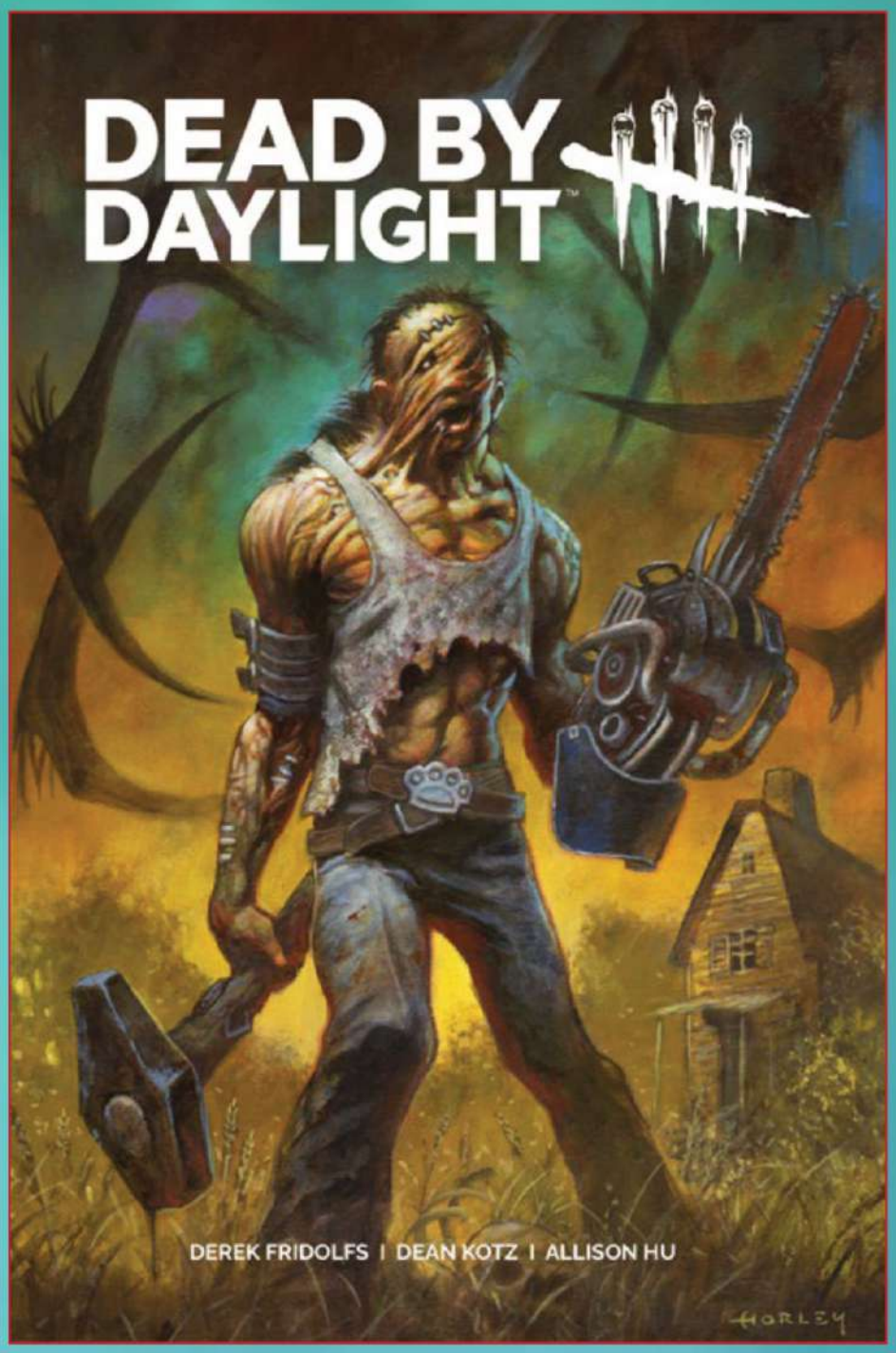

(W) Derek Fridolfs
(A) Dean Kotz, Allison Hu
FC • 32pp • $4.99
On Sale April 8, 2026

A ROOKIE COP UNCOVERS THE FACE OF PURE EVIL

When officer Darnell Hollis makes the largest drugs bust in his small town's history, the success draws the attention of City Hall. On the fast-track to success, this could be life-changing for Hollis and his young family. But the Rookie is haunted by horrific visions of violence and viscera in waking nightmares.

And on Coldwind Farm, Hollis is confronted by a monster who is kept in a dark basement and lives for the slaughter. In the dense fog, a man called Boy tests the strength of his chains, waiting for the day he'll break free...

COVER A: **ALEX HORLEY**
COVER G: **ALEX HORLEY FOIL** ($14.99)

WATCH COMIC BOOK TRAILER

EXCLUSIVE IN-GAME CODE INSIDE!

© 2015-2026 and BEHAVIOUR, DEAD BY DAYLIGHT and other related trademarks and logos belong to Behaviour Interactive Inc. All rights reserved.

All artwork pending licensor approval and subject to change.
All properties TM & © their respective owners.

Written by Derek Fridolfs (*Batman, Stranger Things*) with art by Dean Kotz (*Black Hammer*) and Allison Hu (*Corvus*)!

All artwork pending licensor approval and subject to change.
All properties TM & © their respective owners.

© 2015-2026 and BEHAVIOUR, DEAD BY DAYLIGHT and other related trademarks and logos belong to Behaviour Interactive Inc. All rights reserved.

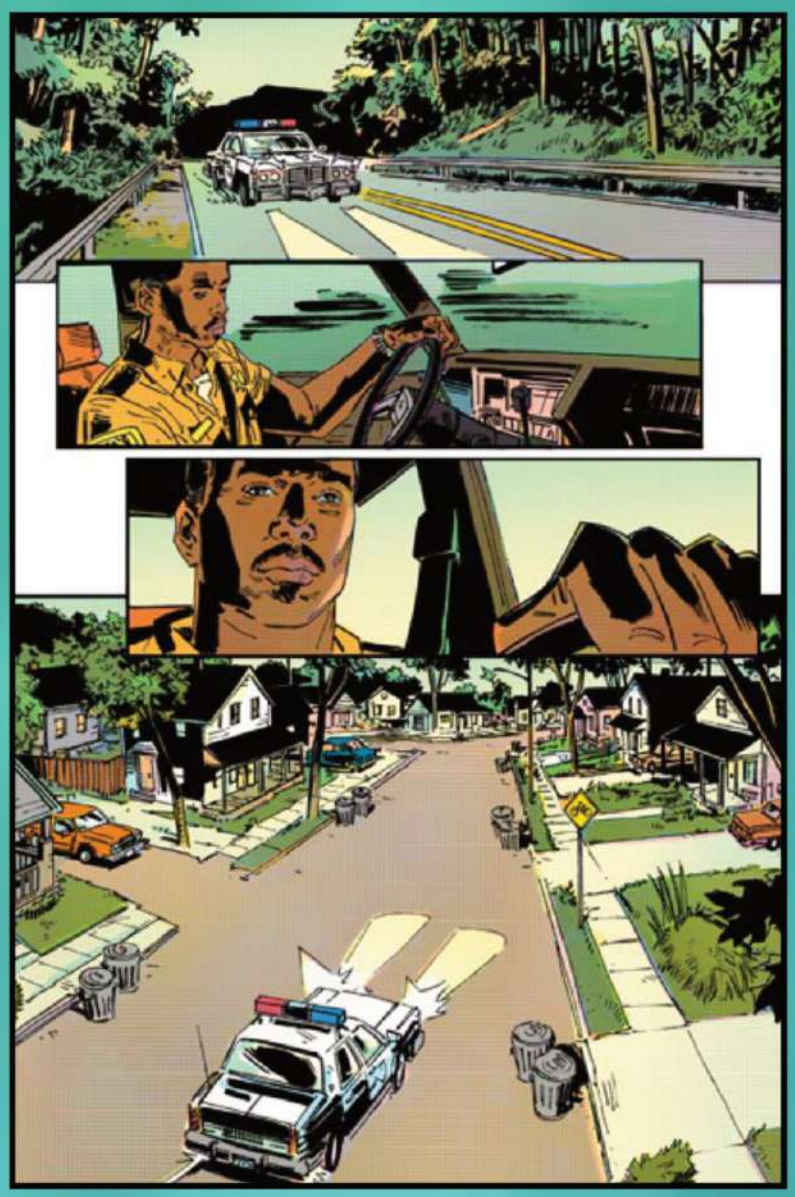

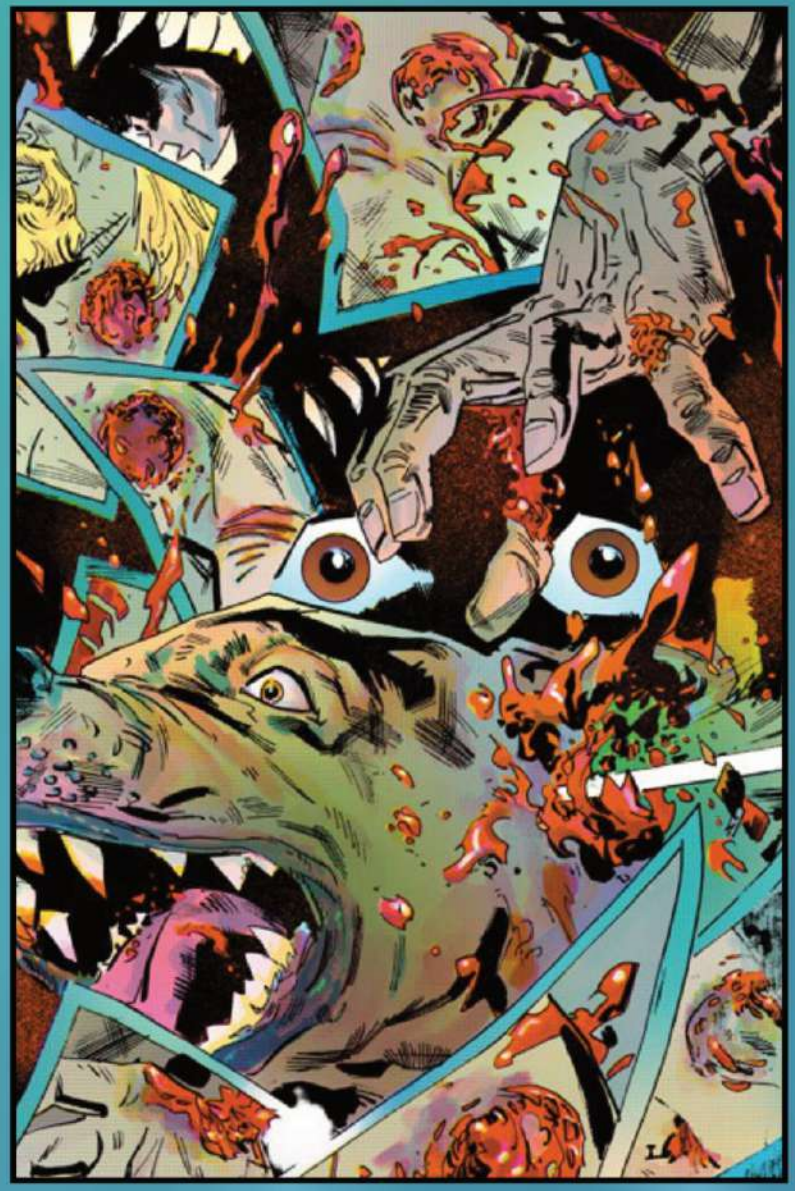

All artwork pending licensor approval and subject to change.
All properties TM & © their respective owners.

© 2015-2026 and BEHAVIOUR, DEAD BY DAYLIGHT and other related trademarks and logos belong to Behaviour Interactive Inc. All rights reserved.

TITAN COMICS

COVER D: **NICLAS MORTENSEN**
COVER F: **NICLAS MORTENSEN GLOW IN THE DARK** ($14.99)

All artwork pending licensor approval and subject to change.
All properties ™ & © their respective owners.

© 2015-2026 and BEHAVIOUR, DEAD BY DAYLIGHT and other related trademarks and logos belong to Behaviour Interactive Inc. All rights reserved.

The first of 4 collectible gory bagged variant covers

COVER TOO GORY TO REVEAL

COVER C:
GORY BAGGED ILAN SHEADY
($6.99)

All artwork pending licensor approval and subject to change.
All properties TM & © their respective owners.

© 2015-2026 and BEHAVIOUR, DEAD BY DAYLIGHT and other related trademarks and logos belong to Behaviour Interactive Inc. All rights reserved.

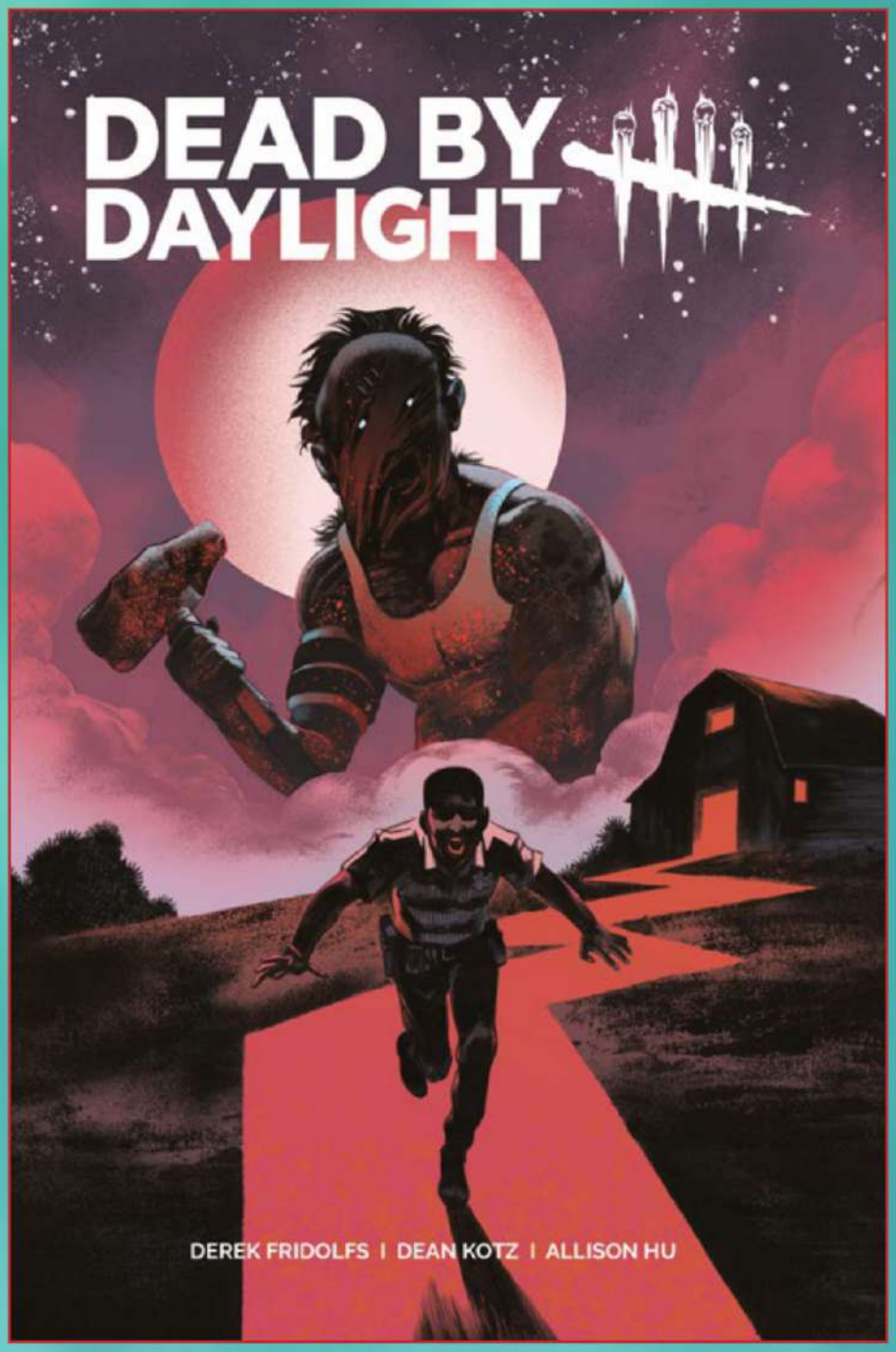

COVER B: **FRANCESCA CIREGIA**

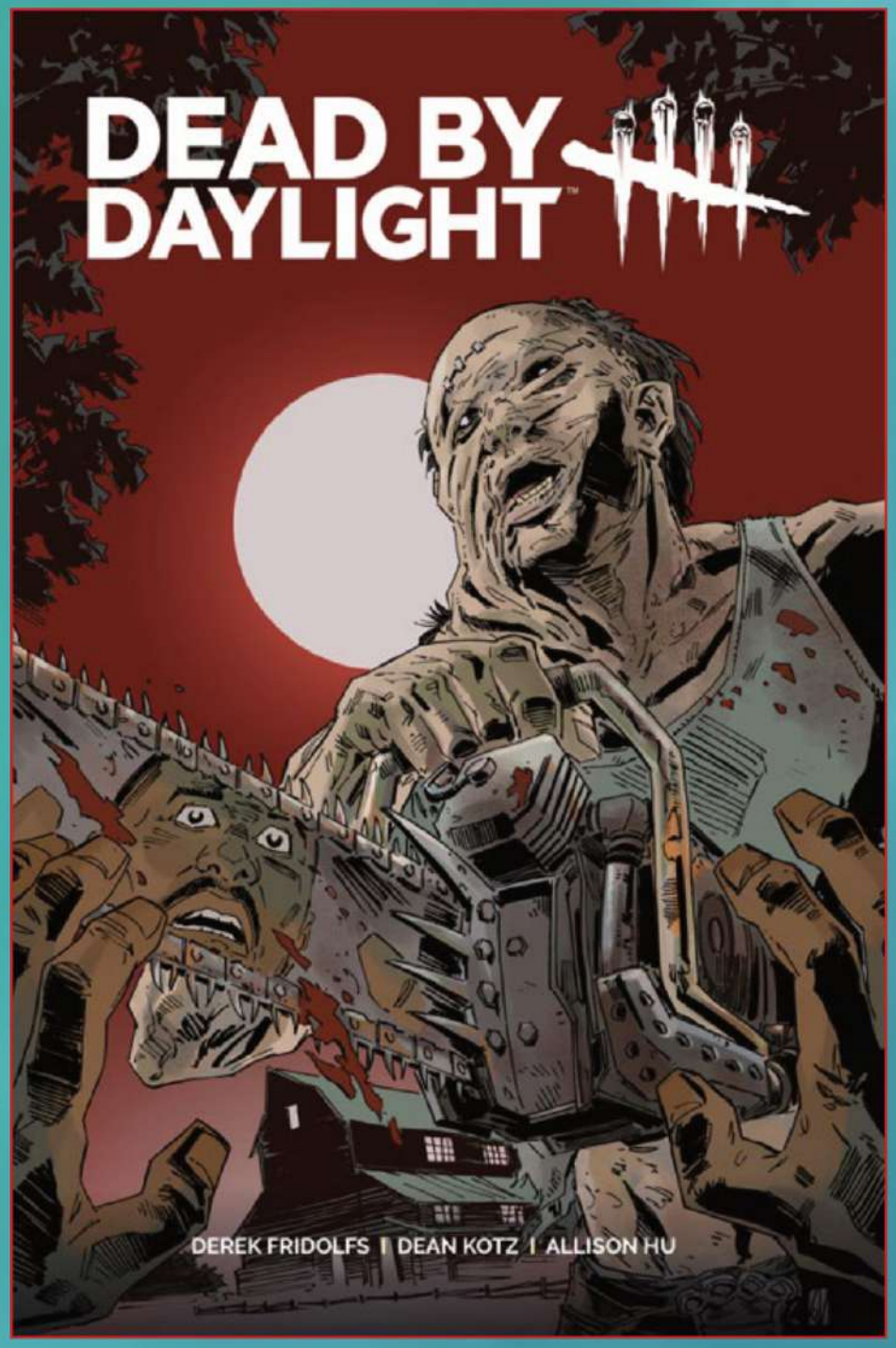

COVER E: **DEAN KOTZ**

PLUS,
COVER G COLOR BLANK SKETCH
($5.99)

REG: 1125TN9009

Cover by Jae Lee

DM: 1125TN9010

ALSO AVAILABLE
Dead by Daylight: The Legion Vol 1

© 2015-2026 and BEHAVIOUR, DEAD BY DAYLIGHT and other related trademarks and logos belong to Behaviour Interactive Inc. All rights reserved.

All artwork pending licensor approval and subject to change.
All properties™ & © their respective owners.

MICHAEL MOORCOCK'S EPIC ELRIC RETURNS

ELRIC: THE SLEEPING SORCERESS #1

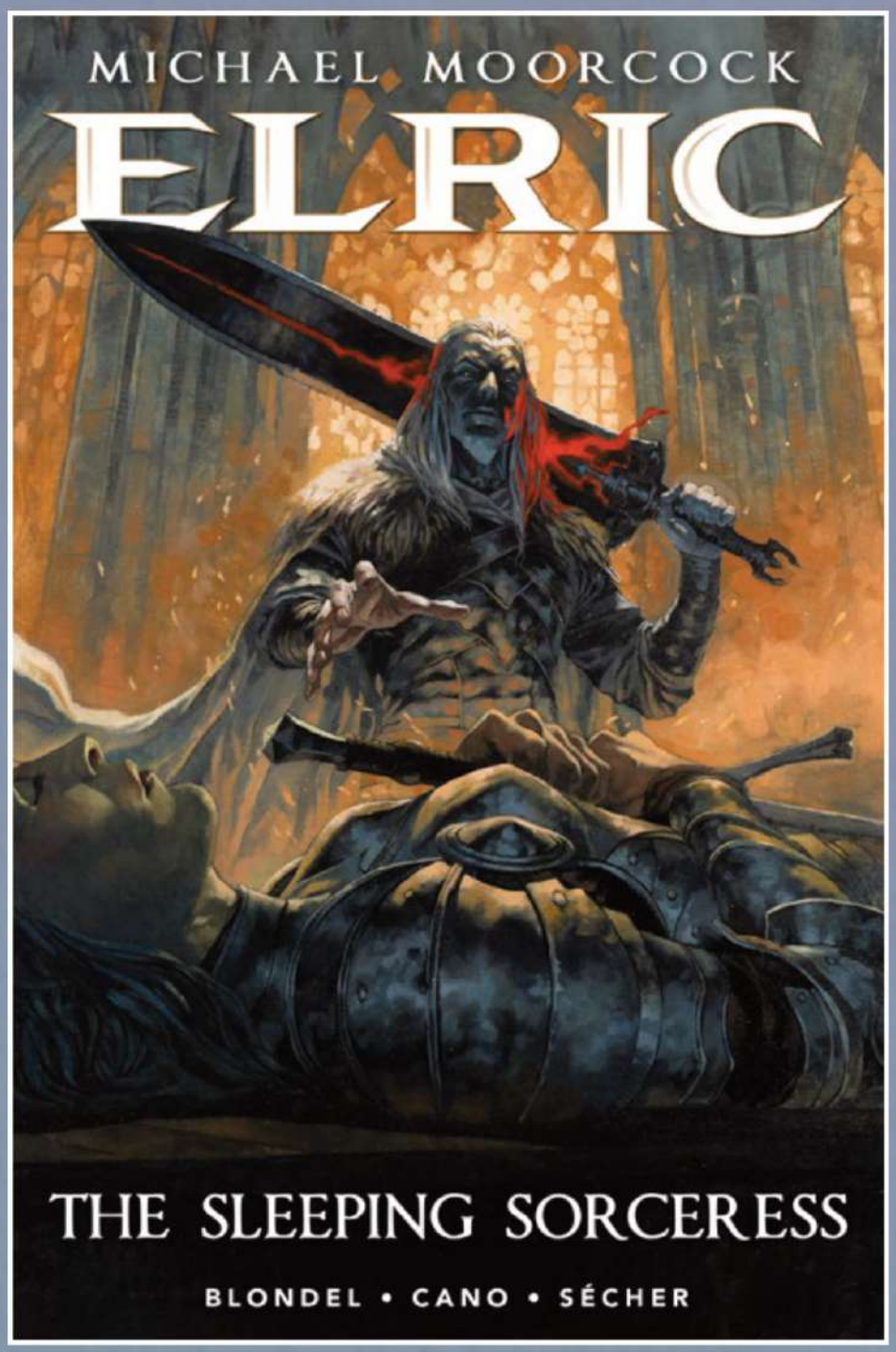

COVER A: **VALENTIN SÉCHER**
COVER E: **VALENTIN SÉCHER FOIL $14.99**

(W) Julien Blondel, Jean-Luc Cano
(A) Valentin Sécher
FC • 32pp • **$4.99**
On Sale **April 29, 2026**

After love was taken from him, Elric of Melniboné is tasked with finding and aiding the Empress of the Dawn, though others also seek her out. An army plots to steal Elric's Ring of Kings as well as the mighty Stormbringer all in order to create a new Champion of Chaos.

But with grief chipping away at his resolve, can Elric really subdue the deadly Stormbringer that claws at his mind—or will he **succumb to his impulses and become Chaos incarnate?**

LAVISHLY ILLUSTRATED, THIS COMIC ADAPTATION HAS BEEN PRODUCED WITH THE FULL AND ENTHUSIASTIC ENDORSEMENT OF MOORCOCK HIMSELF!

All artwork pending licensor approval and subject to change.
All properties ™ & © their respective owners.

© Editions Glénat 2025 by Julien Blondel, Jean-Luc Cano & Valentin Sécher, "Adapted from the works of Michael Moorcock related to the character of Elric de Melniboné." - ALL RIGHTS RESERVED © 2025 Michael & Linda Moorcock

TITAN COMICS

"THE BEST GRAPHIC ADAPTATION OF THE STORY"
MICHAEL MOORCOCK

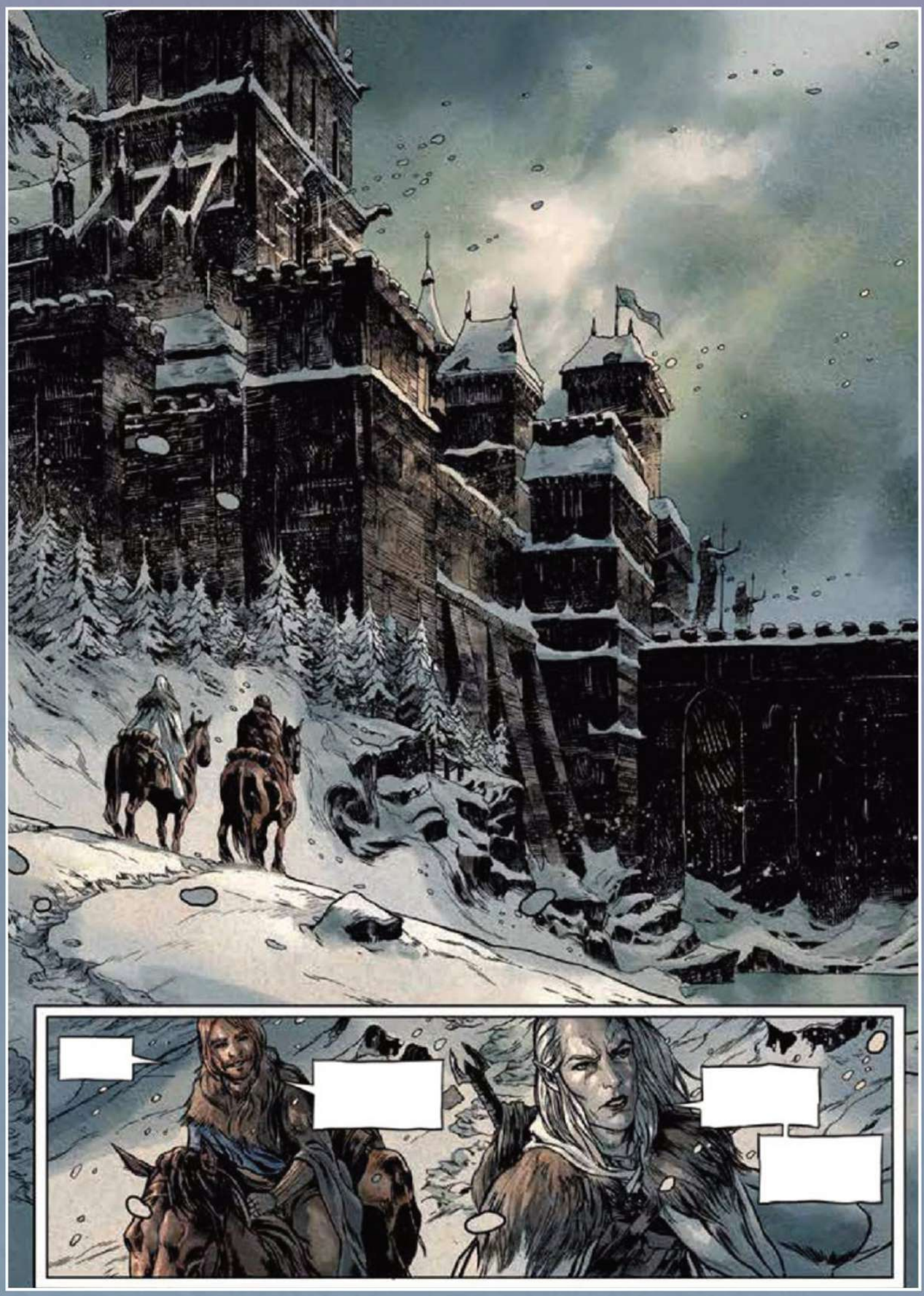

© Editions Glénat 2025 by Julien Blondel, Jean-Luc Cano & Valentin Sécher. "Adapted from the works of Michael Moorcock related to the character of Elric de Melniboné." - ALL RIGHTS RESERVED © 2025 Michael & Linda Moorcock

All artwork pending licensor approval and subject to change.
All properties™ & © their respective owners.

"THE GREATEST FANTASY SOAP OPERA YOU'LL EVER READ"
Geek Syndicate

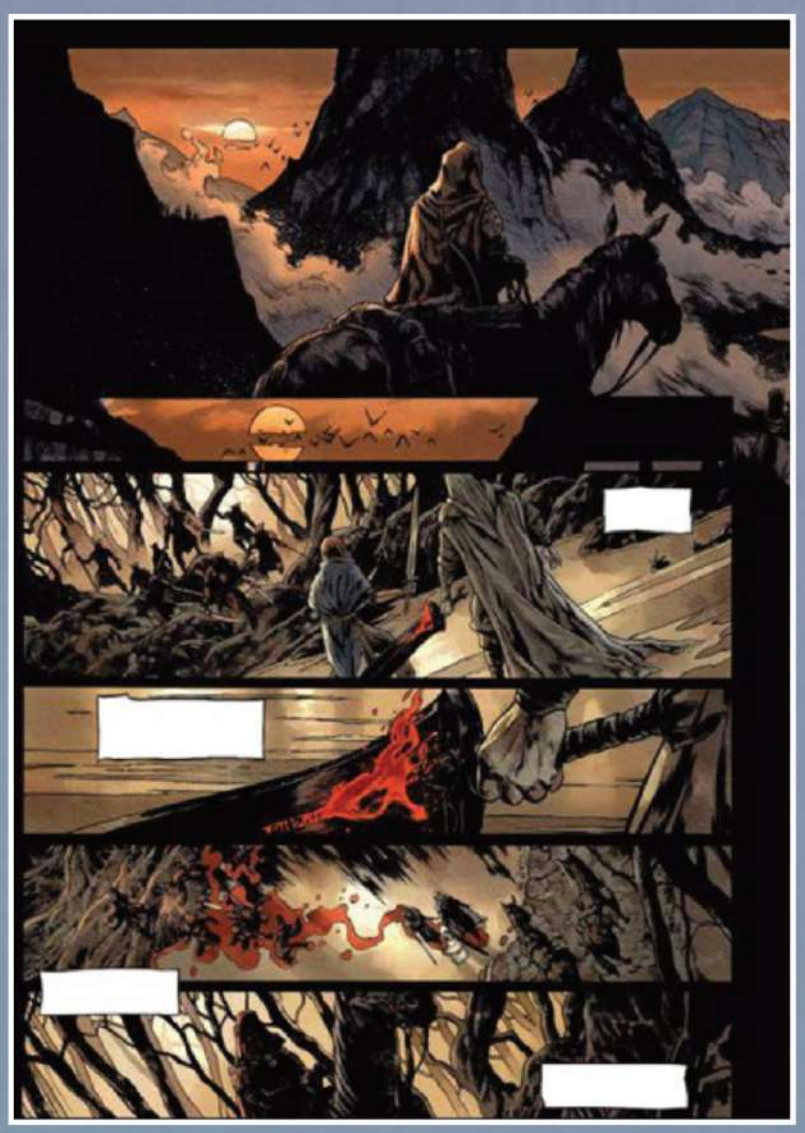

© Editions Glénat 2025 by Julien Blondel, Jean-Luc Cano & Valentin Sécher. "Adapted from the works of Michael Moorcock related to the character of Elric de Melnibone." – ALL RIGHTS RESERVED © 2025 Michael & Linda Moorcock

All artwork pending licensor approval and subject to change.
All properties ™ & © their respective owners.

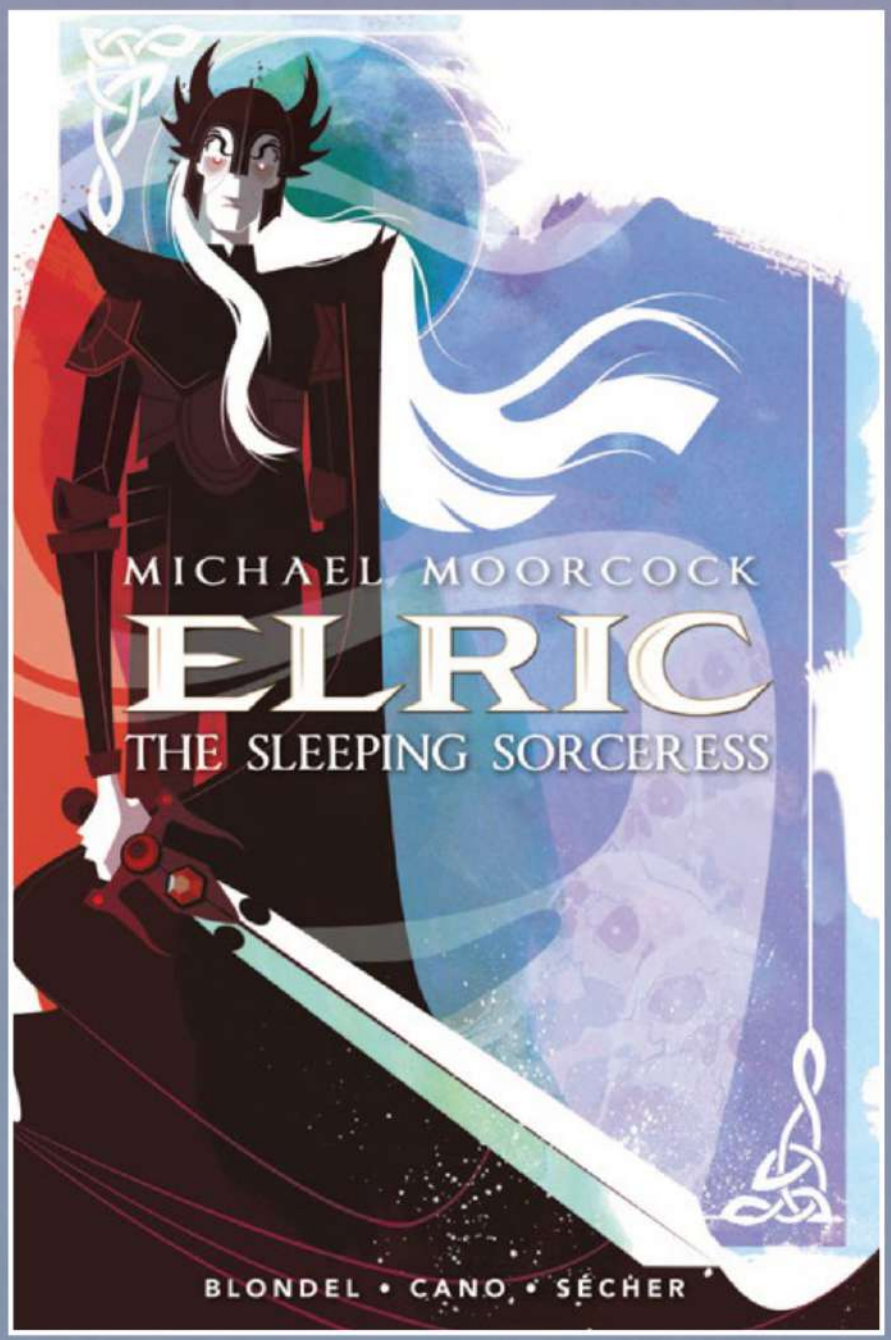

COVER B: **NORM KONYU**

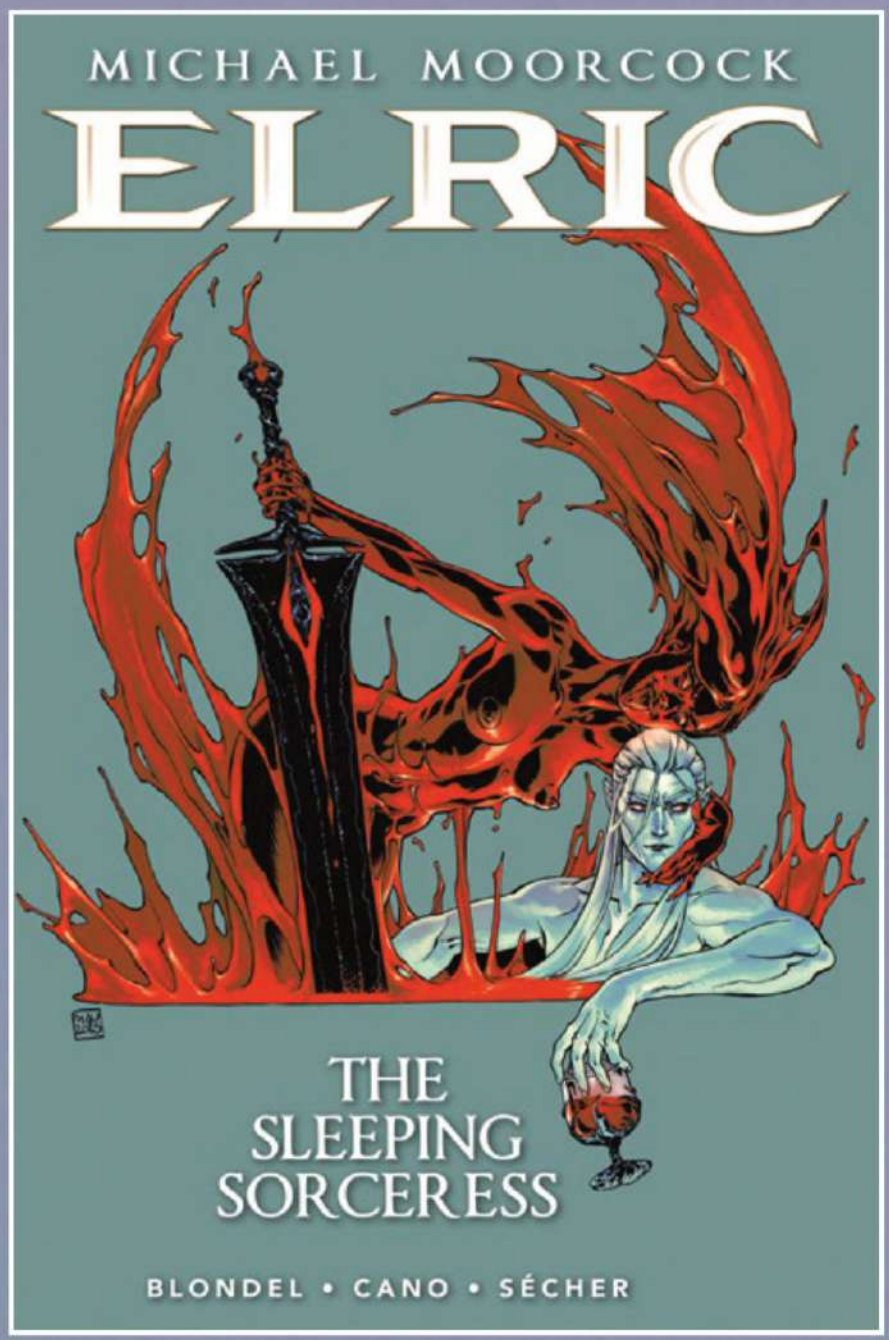

COVER C: **FLORENT MAUDOUX**

COVER D: **MAP CARD STOCK WRAPAROUND $6.99**

All artwork pending licensor approval and subject to change.
All properties ™ & © their respective owners.

© Editions Glénat 2025 by Julien Blondel, Jean-Luc Cano & Valentin Sécher. "Adapted from the works of Michael Moorcock related to the character of Elric de Melniboné." – ALL RIGHTS RESERVED © 2025 Michael & Linda Moorcock

LENORE
MUFFIN ELSE MATTERS #1

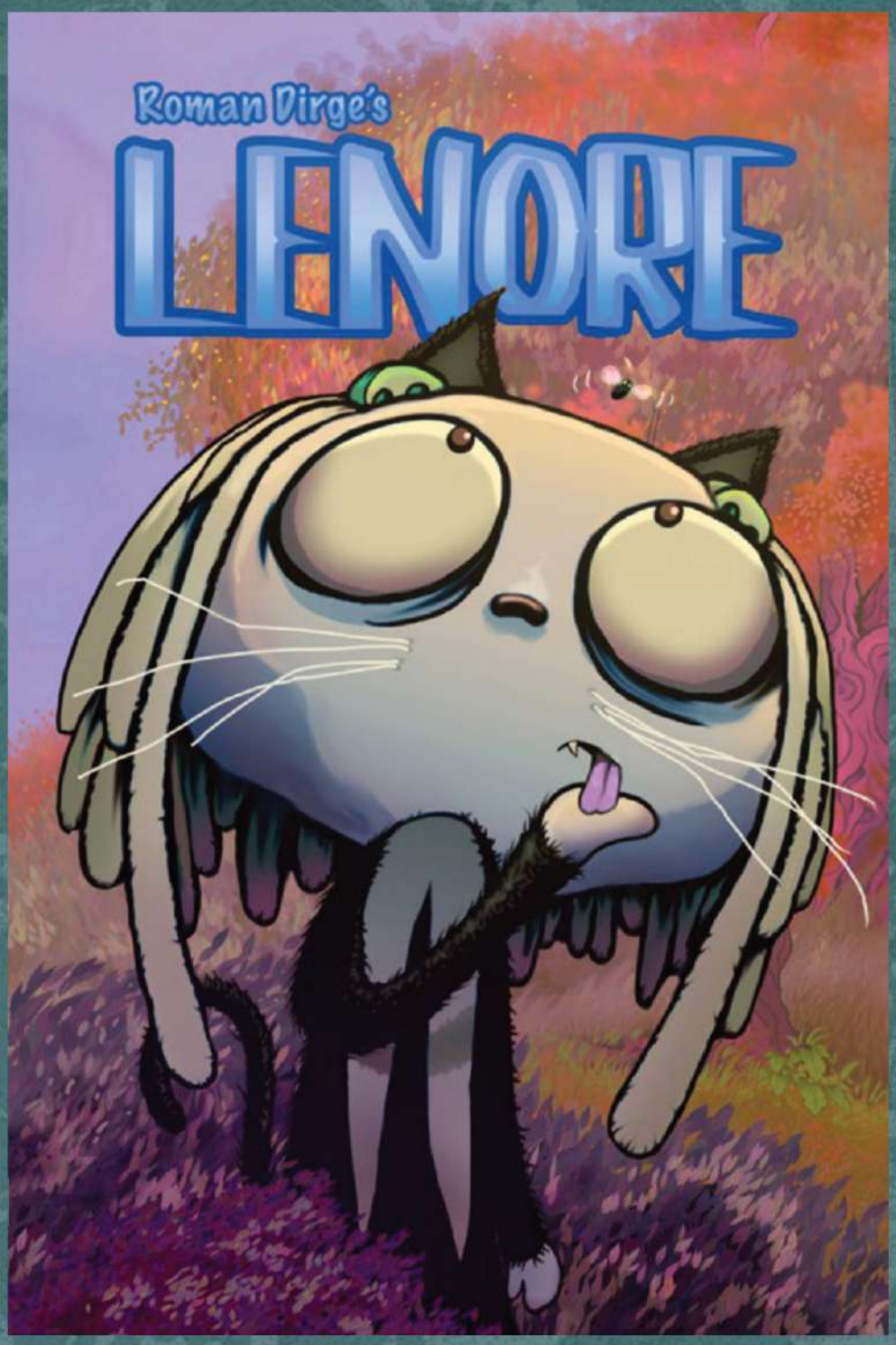

COVER A: **ROMAN DIRGE**

(W/A) Roman Dirge
FC • 36pp • $4.99
On Sale April 15, 2026

BEHOLD A TALE OF LENORE AND HER KITTIES!

When Lenore's cat battery runs down due to a lack of feline friends, an **ancient Witch** takes us on an origin story of Lenore's **history of cats**, which holds the key to **unlocking the truth** about **Lenore's mom.**

THIRD OF 4 BRAND NEW LENORE ONE-SHOTS

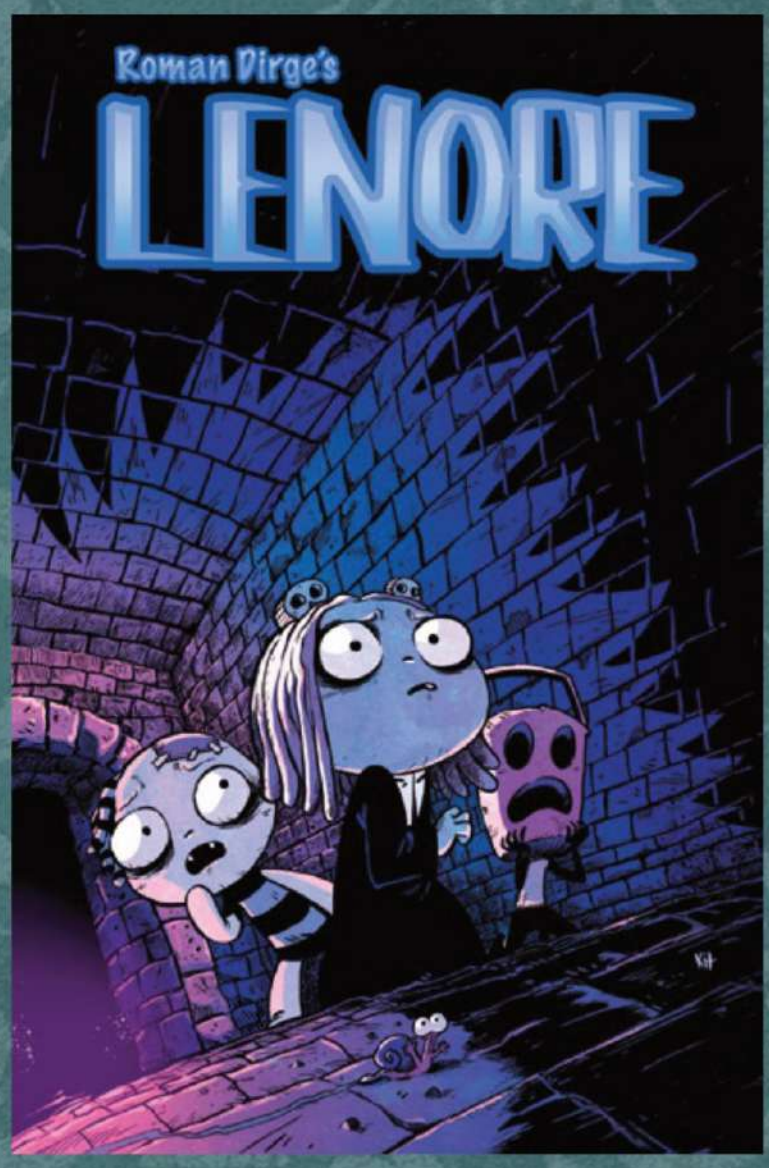

COVER B: **KIT WALLIS**
COVER C: **KIT WALLIS FOIL $14.99**

© Roman Dirge

All artwork pending licensor approval and subject to change.
All properties ™ & © their respective owners.

"Roman Dirge has the best imagination this side of Tim Burton."

Caroline Thompson

(Writer: Nightmare Before Christmas, Edward Scissorhands)

© Roman Dirge

All artwork pending licensor approval and subject to change.
All properties ™ & © their respective owners.

© Roman Dirge

All artwork pending licensor approval and subject to change.
All properties ™ & © their respective owners.

TITAN COMICS

A DEADLY FOE CONTINUES TO HUNT CONAN

CONAN THE BARBARIAN #31

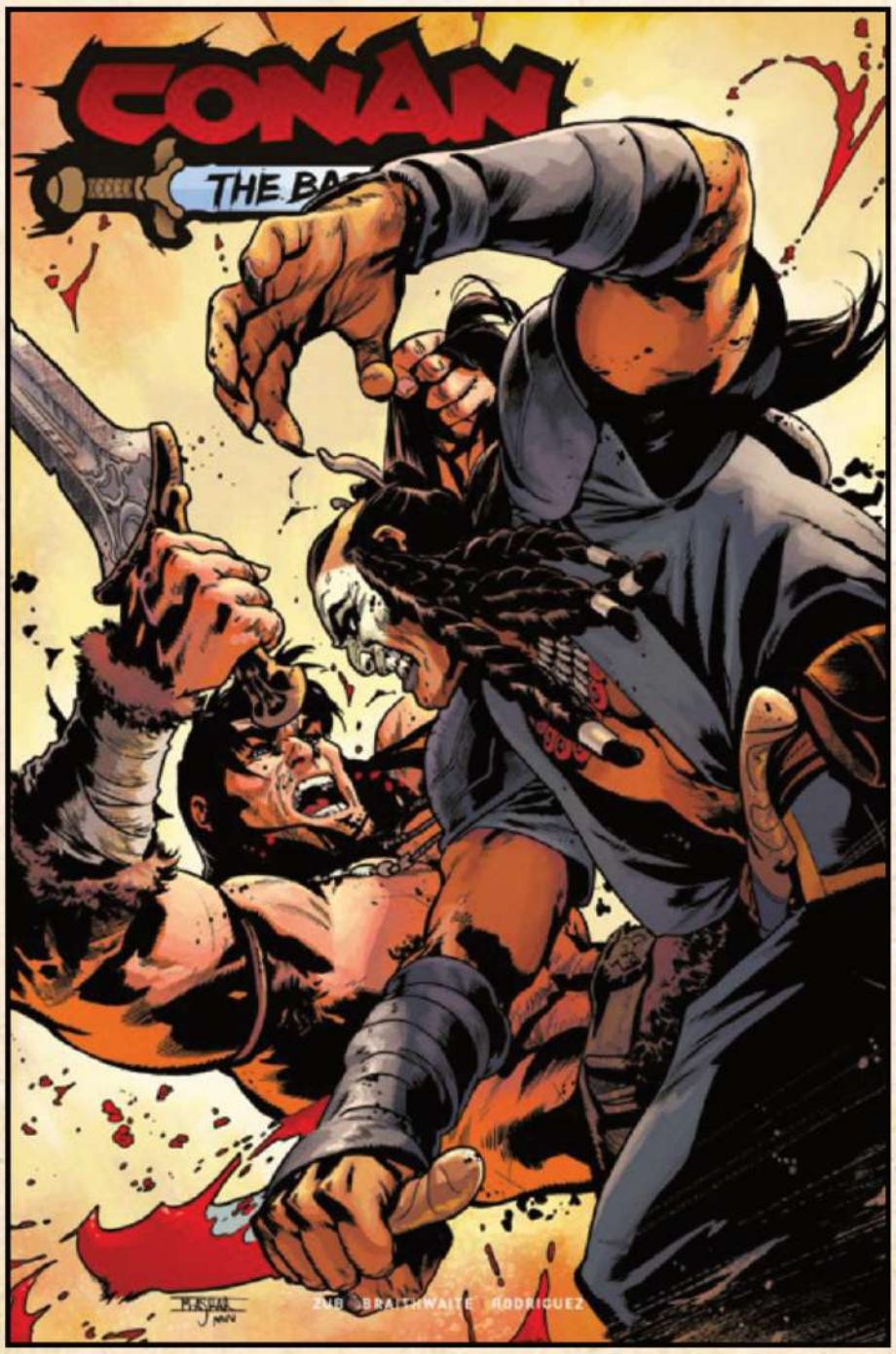

COVER A **MAHMUD ASRAR**

(W) Jim Zub **(A)** Doug Braithwaite
FC • 32pp • $4.99
On Sale April 22, 2026

HEROIC Signatures

A DEADLY NEW FOE hunts Conan the Barbarian, tracking his spirit wherever he travels - a killer with keen blade in hand and teeth from old prey strung 'round his neck.

The cult of the Black Stone WANTS REVENGE against the Cimmerian and the Son of the Tooth is their weapon of choice.

"CONAN CONTINUES TO BE SPECTACULAR!"
FANBASE PRESS

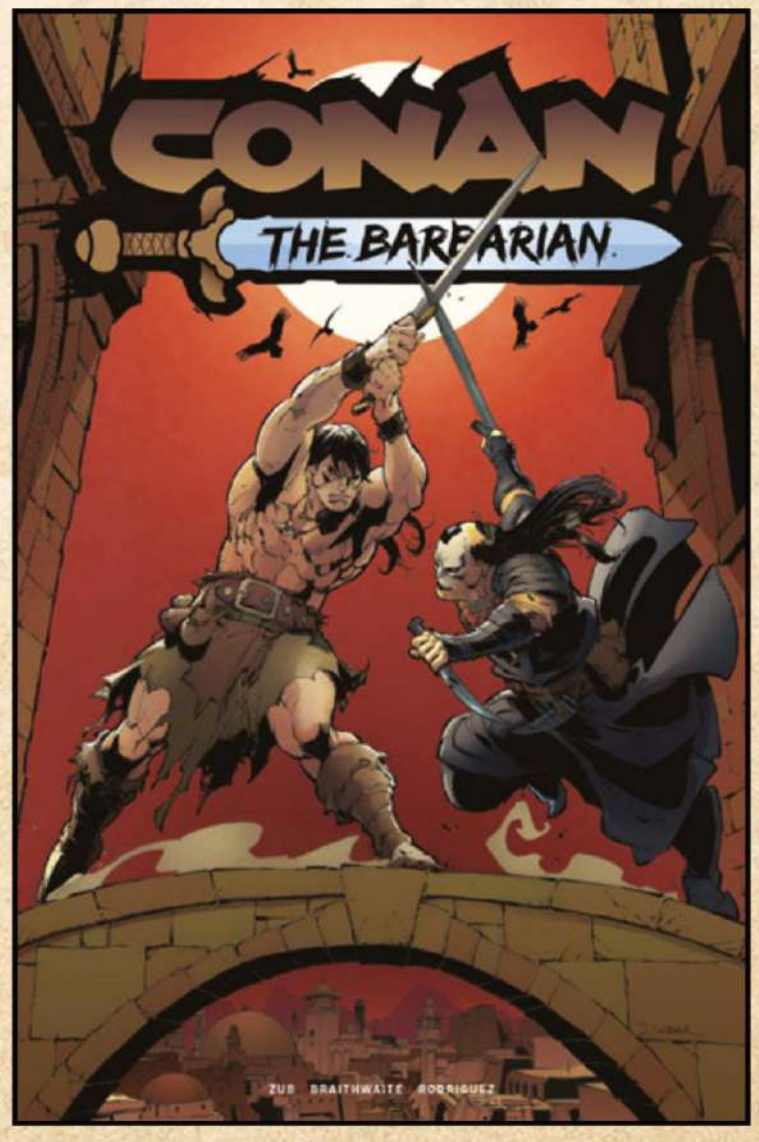

COVER C **MAX DUNBAR**

© 2026 Conan Properties International LLC

All artwork pending licensor approval and subject to change.
All properties ™ & © their respective owners.

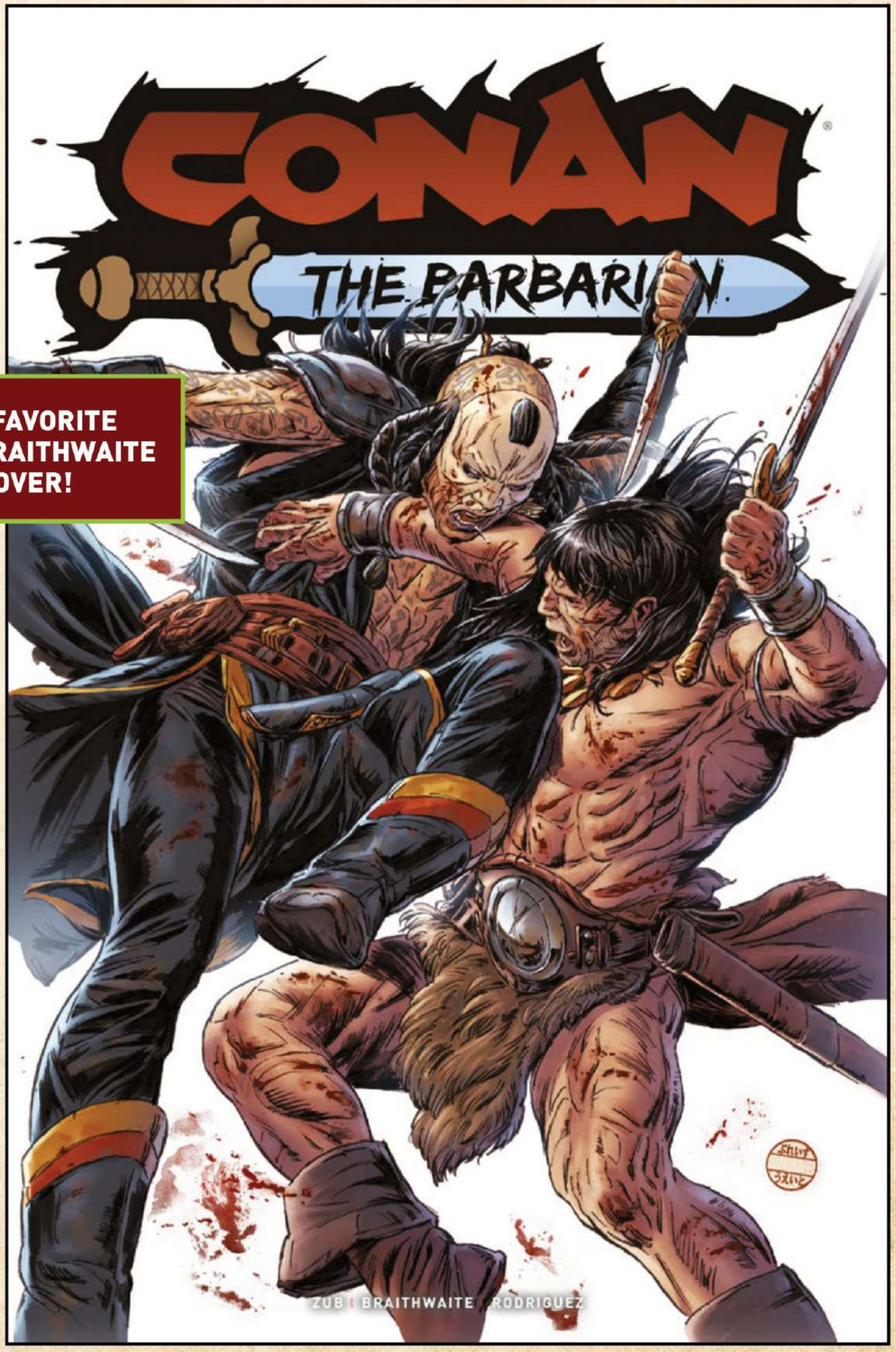

FAN FAVORITE DOUG BRAITHWAITE COVER!

COVER B **DOUG BRAITHWAITE**

© 2026 Conan Properties International LLC

All artwork pending licensor approval and subject to change.
All properties™ & © their respective owners.

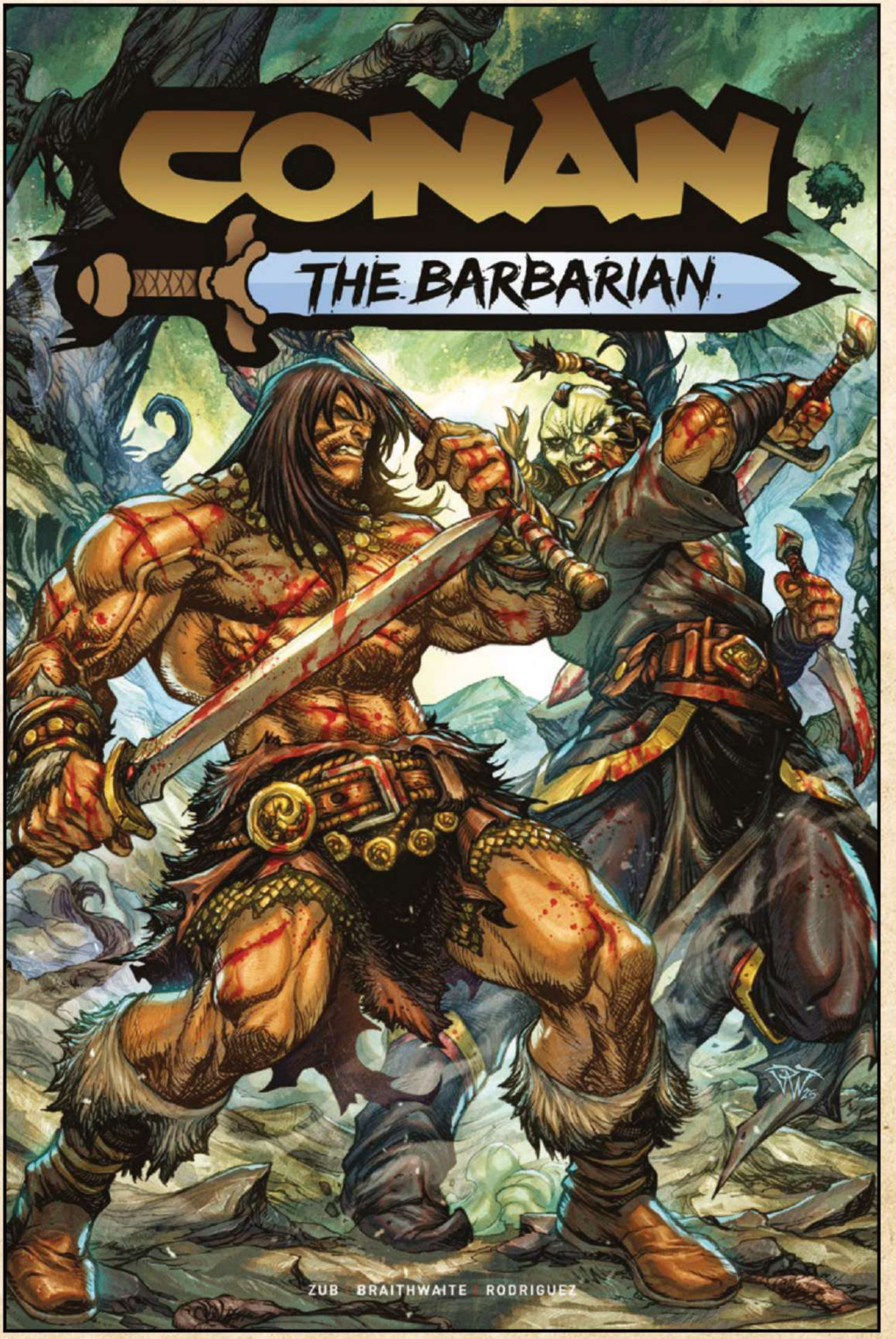

COVER D **PAOLO PANTALENA**

© 2026 Conan Properties International LLC

All artwork pending licensor approval and subject to change.
All properties ™ & © their respective owners.

TITAN COMICS

SPECIAL COLLECTOR'S PACK!

CONAN THE BARBARIAN PACK #25-28

(W) Jim Zub
(A) Fernando Dagnino, Alex Horley
FC • 4*32pp • $24.99
On Sale March 25, 2026

HEROIC Signatures

COLLECTS CONAN THE BARBARIAN #25-28

FEATURING COVERS FROM
Roberto De La Torre, Simon Bisley, Doug Braithwaite and Sweeney Boo!

LIMITED TO 800 COPIES

ISSUE #25
ROBERTO DE LA TORRE VIRGIN

ISSUE #26
SIMON BISLEY

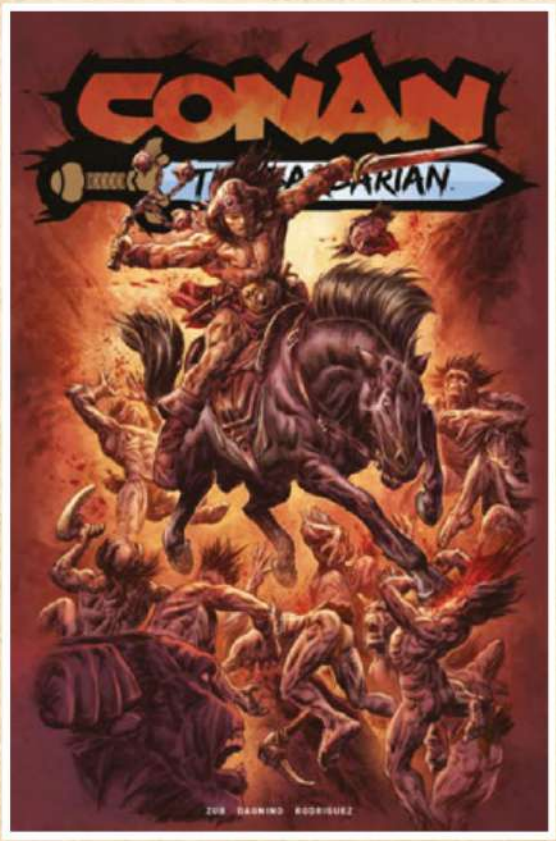

ISSUE #27
DOUG BRAITHWAITE

ISSUE #28
SWEENEY BOO

© 2026 Conan Properties International LLC

All artwork pending licensor approval and subject to change.
All properties™ & © their respective owners.

TITAN COMICS

CLASSIC CONAN RESTORED IN COLOR

THE SAVAGE SWORD OF CONAN: REFORGED #4

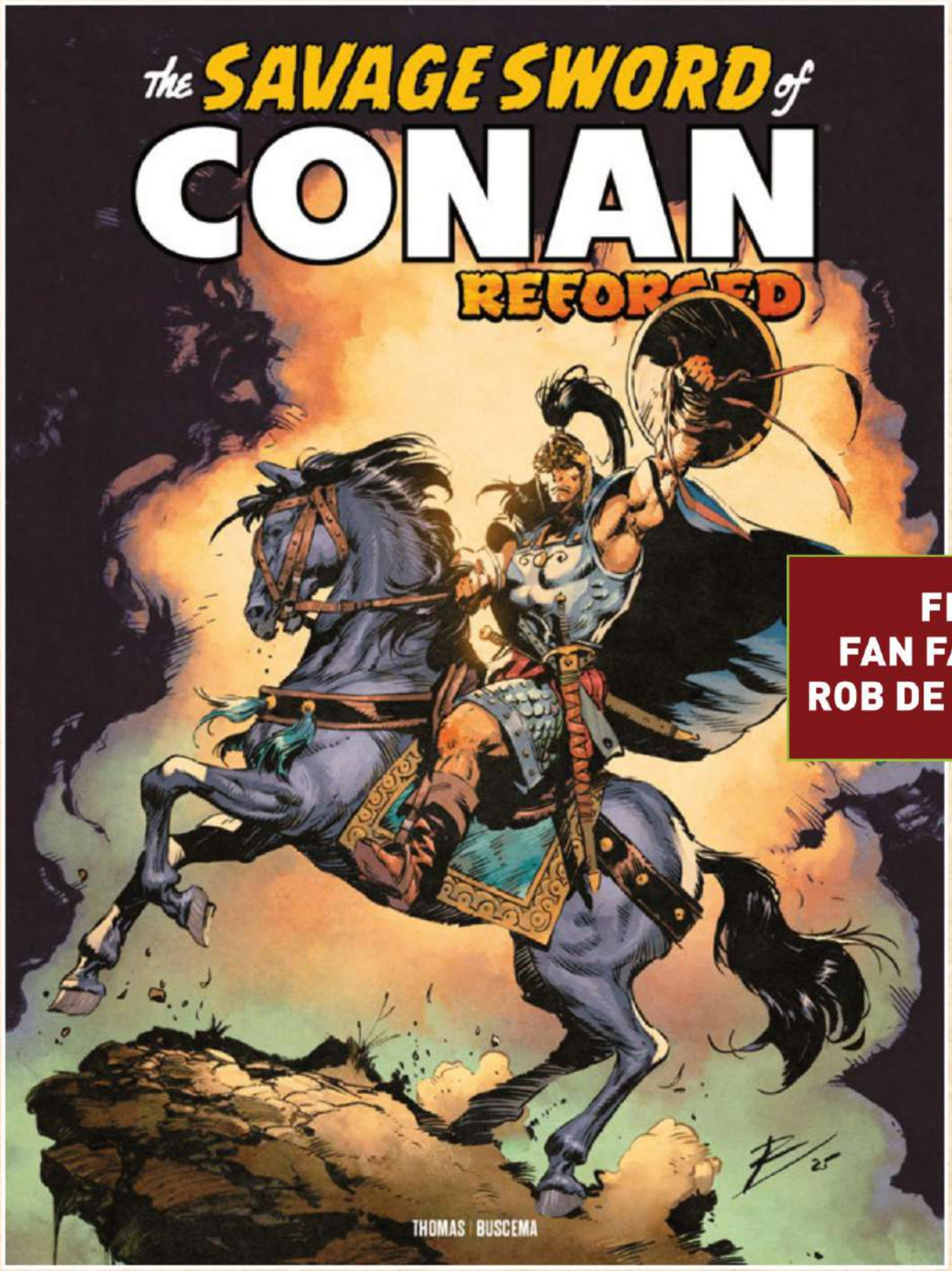

FROM FAN FAVORITE ROB DE LA TORRE

COVER A: **ROBERTO DE LA TORRE**
COVER C: **ROBERTO DE LA TORRE VIRGIN**

REPRINTING THE ADAPTATION OF THE ORIGINAL ROBERT E. HOWARD STORY FROM *SAVAGE SWORD OF CONAN #2*

When a princess who enlisted Conan's help to save her kingdom is kidnapped by a mad sorcerer, Conan must track her to a cursed city that has been sealed for thousands of years before the dark gods who reside there can claim her!

(W) Roy Thomas
(A) John Buscema
FC • 48pp • $9.99
On Sale April 22, 2026

HEROIC Signatures

© 2026 Conan Properties International LLC

All artwork pending licensor approval and subject to change.
All properties™ & © their respective owners.

CLASSIC COVER BY NEAL ADAMS!

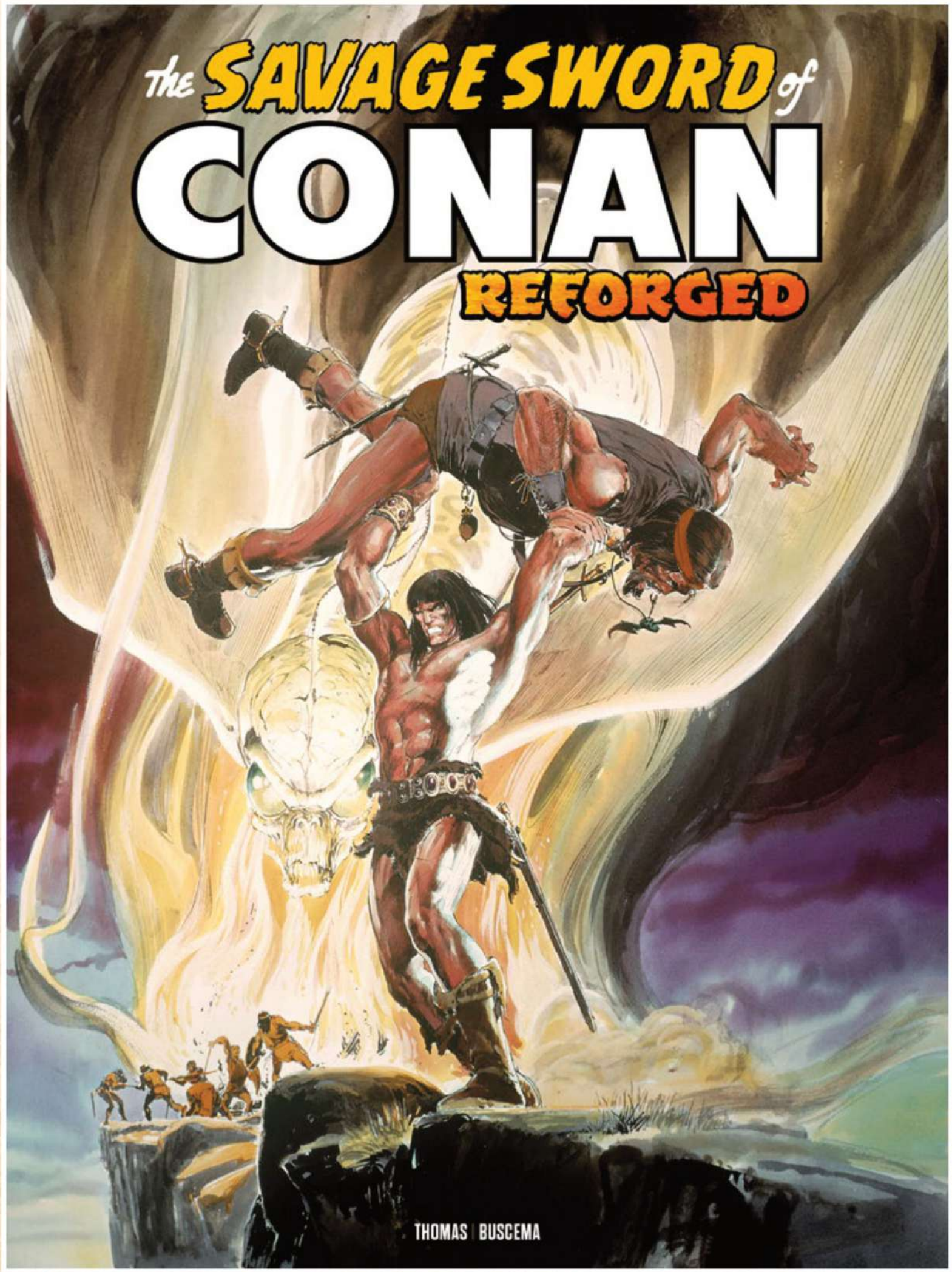

COVER B: **NEAL ADAMS**
COVER D: **NEAL ADAMS FOIL $19.99**

© 2026 Conan Properties International LLC

All artwork pending licensor approval and subject to change.
All properties™ & © their respective owners.

WHAT IF LIFE IN A SUPER-VILLAIN ORGANIZATION WAS LESS LIKE A *JAMES BOND* MOVIE AND MORE LIKE WORKING AT WALMART CORPORATE?

RAFAEL GARCIA: HENCHMAN #2 (OF 4)

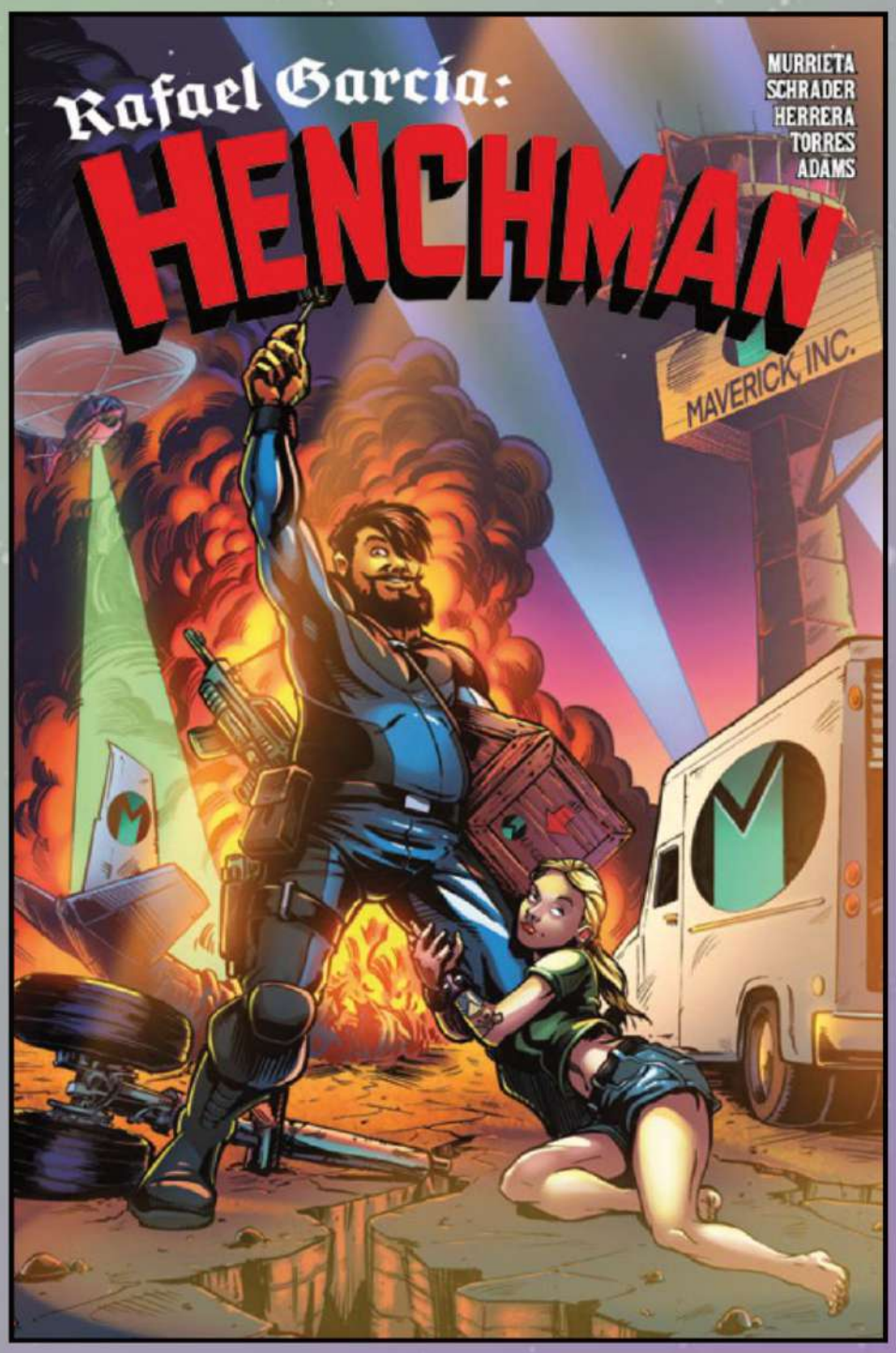

COVER B: **BEN HERRERA**

(W) Peter Murrieta, David Schrader
(A) Ben Herrera
FC • 32pp • $4.99
On Sale April 22, 2026

THE FUTURE IS EMPTY.

Rafael endures a Maverick, Inc. team-building (and blaming) seminar before leading his squad on a dangerous mission that brings them a blast from the recent past.

FROM EMMY AWARD-WINNING WRITER PETER MURRIETA (MR. IGLESIAS) AND WRITER/FILMMAKER DAVID SCHRADER (BABY BADASS)

NOT FINAL ART

COVER A: **FLOPS**

©dummycorporation

All artwork pending licensor approval and subject to change.
All properties ™ & © their respective owners.

DARK WORKPLACE COMEDY BY WAY OF A BRAND NEW SUPERHERO UNIVERSE

©dummycorporation

All artwork pending licensor approval and subject to change.
All properties ™ & © their respective owners.

DARK SOULS: MOTHER OF MOURNING #4 (OF 4)

(W) George Mann (A) Maan House
FC • 32pp • $4.99
On Sale April 8, 2026

HOPE IS A FLEETING FEELING FOR THE **KNIGHTS OF MOURNING.** BUT THE KNIGHTLY ORDER ARE WILLING TO BET EVERYTHING ON THEIR **LAST CHANCE OF SALVATION.**

In search of a hero to rekindle the flame, these knights turn to the Mother of Lilies, a soulless mummified saint with legends about her ability to restore balance to the world.

The knights believe that her lost soul will resurrect her and bring them their sought-after champion to guide them to solace. But madness looms in every knight's mind and this long-awaited goal might not be what it once seemed...

COVER A: **REZA AFSHAR**
COVER C: **REZA AFSHAR VIRGIN**

Artwork from #1

WRITTEN BY BEST-SELLING NOVELIST GEORGE MANN!

SCAN HERE
DARK SOULS
VIDEO GAME TRAILER

Dark Souls™ & ©Bandai Namco Entertainment Inc. / ©FromSoftware, Inc.

All artwork pending licensor approval and subject to change.
All properties ™ & © their respective owners.

TITAN COMICS

MANN HOUSE

DARK SOULS

MOTHER OF MOURNING

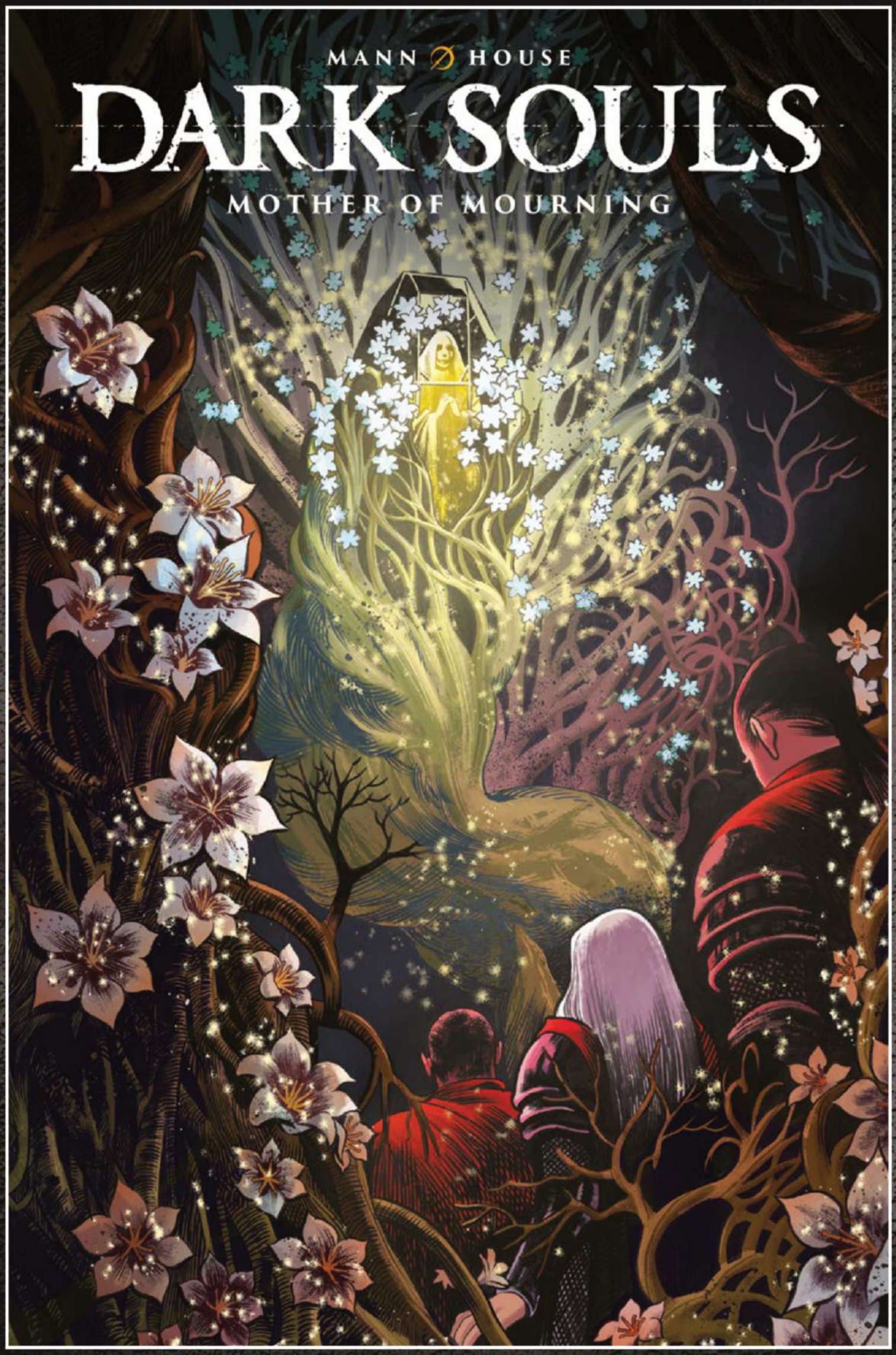

Dark Souls™ & ©Bandai Namco Entertainment Inc. / ©FromSoftware, Inc.

COVER B: **FRANCESCA CIREGIA**

All artwork pending licensor approval and subject to change.
All properties ™ & © their respective owners.

THE FINAL ISSUE

ESCAPE FROM SKULL ISLAND #4 (OF 4)

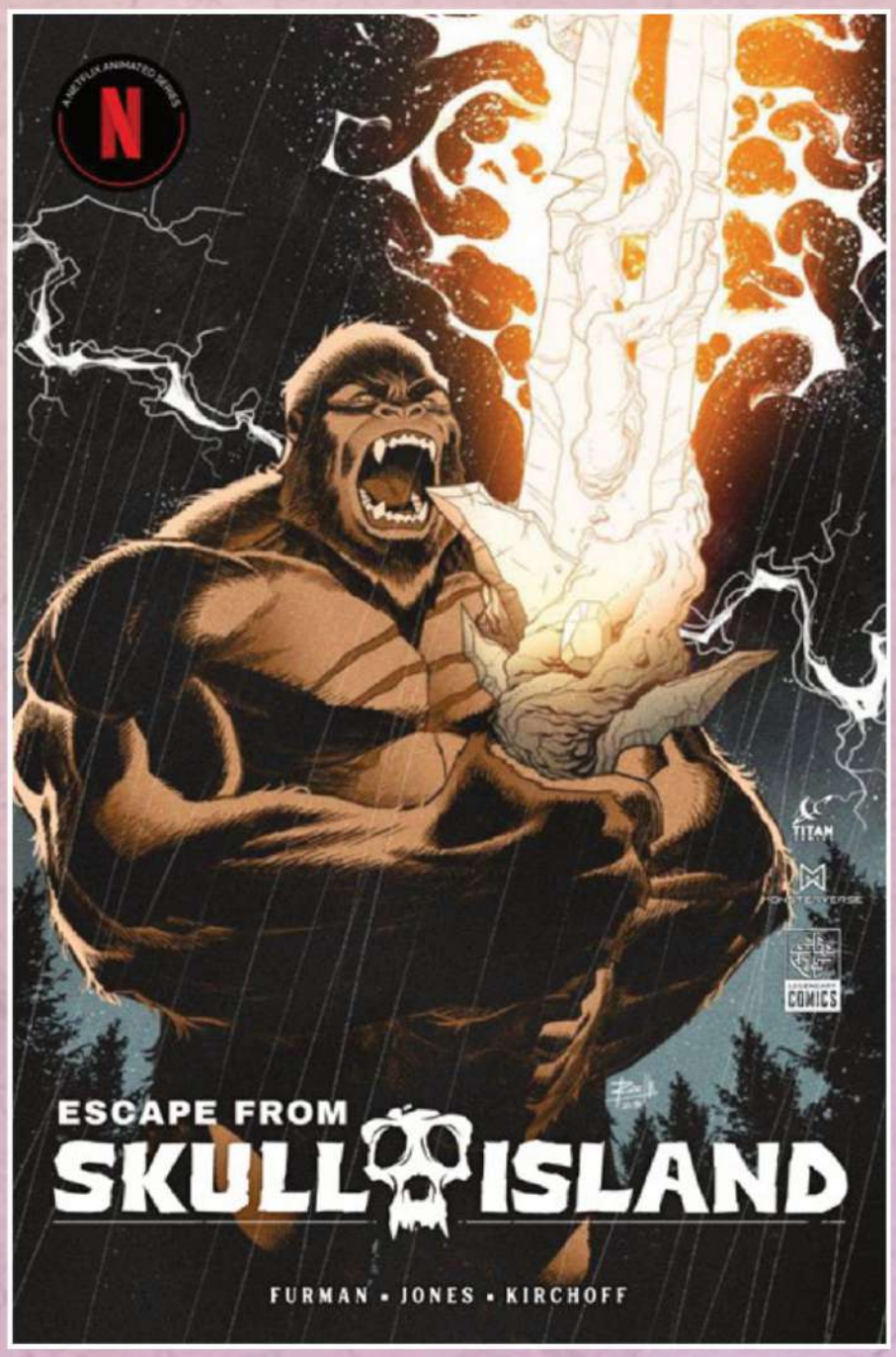

COVER A: **RODRIGO ROCHA**

(W) Simon Furman
(A) Christopher Jones
FC • 32pp • $4.99
On Sale April 29, 2026

AS YUGGOTH MARCHES HIS ARMY OF BEASTS ACROSS THE ISLAND, THERE IS LITTLE TIME LEFT TO ESCAPE...

Two factions of humans are fighting for the one boat that's left, while also fending off hordes of monsters.

Now equipped with a new weapon, Kong faces off against the terror that has poisoned his kingdom... and he does so in the graveyard of colossal creatures that he has bested before. But which of these Titans will join those fossils in death, and who will reign supreme on Skull Island?

COVER C: **FRED PHAM CHUONG**

OFFICIAL CANON STORY SET IN THE

MONSTERVERSE

LEGENDARY COMICS

All artwork pending licensor approval and subject to change.
All properties ™ & © their respective owners.

SPINNING OUT OF THE WORLD OF HIT NETFLIX SHOW *SKULL ISLAND*

COVER B: **CHRISTOPHER JONES**

All artwork pending licensor approval and subject to change.
All properties ™ & © their respective owners.

SPECIAL COLLECTOR'S PACK
BASED ON THE BEST-SELLING CHARMING HORROR GAME

LITTLE NIGHTMARES: DESCENT TO NOWHERE #1-4 PACK

ISSUE 1: **DENNIS MENHEERE**

(W) Lonnie Nadler
(A) Dennis Menheere
FC • 4*32pp • **$19.99**
On Sale **April 22, 2026**

Hush, a timid mute girl wakes up in a jail cell. **DESPERATE TO ESCAPE**, she befriends another prisoner, Mono, who understands this world far better than her -- they will have to find a way out of a very dark Dungeon. Elsewhere, Myra is a detective exhausted by life who meets someone who **REIGNITES HER WILL** to make a difference. They resume investigating unresolved cases of children vanishing year after year **WITHOUT A TRACE.**

LIMITED TO 600 COPIES

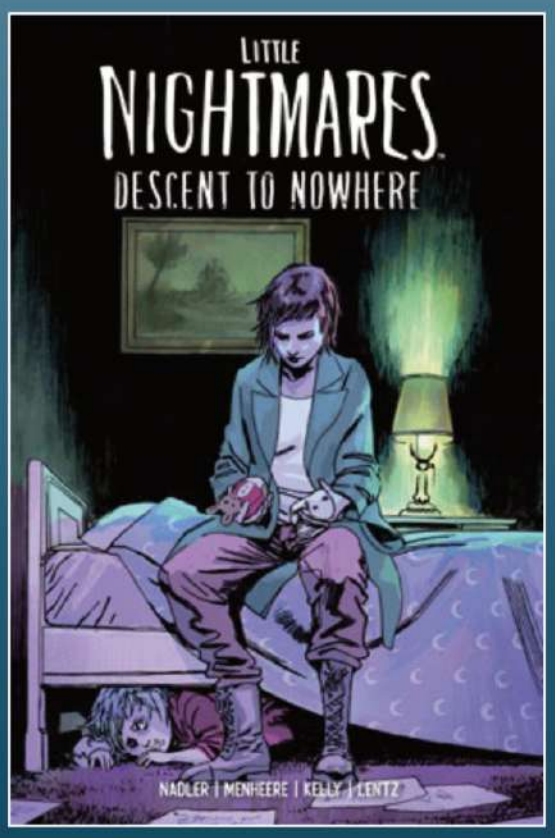

ISSUE 2: **JOSH HIXSON**

ISSUE 3: **JORGE CORONA**

ISSUE 4: **TYLER BOSS**

Little Nightmares™ & © Bandai Namco Entertainment Europe S.A.S.

All artwork pending licensor approval and subject to change.
All properties ™ & © their respective owners.

DOCTOR WHO: THE PRISON PARADOX #1-4 PACK

ISSUE 1: **JAY ANACLETO**

(W) Dan Watters
(A) Sami Kivelä
FC • 4*32pp • **$19.99**
On Sale **April 01, 2026**

SPECIAL COLLECTOR'S PACK

Experience a *Doctor Who* adventure like no other as the Doctor, Belinda, and an unlikely team of allies infiltrate a prison holding monsters and villains from across the cosmos. With new friends and old foes, and some old foes who might just be new friends, it's an adventure that will take you across the Whoniverse... and beyond!

LIMITED TO 500 COPIES

ISSUE 2: **ABIGAIL HARDING**

ISSUE 3: **VV GLASS**

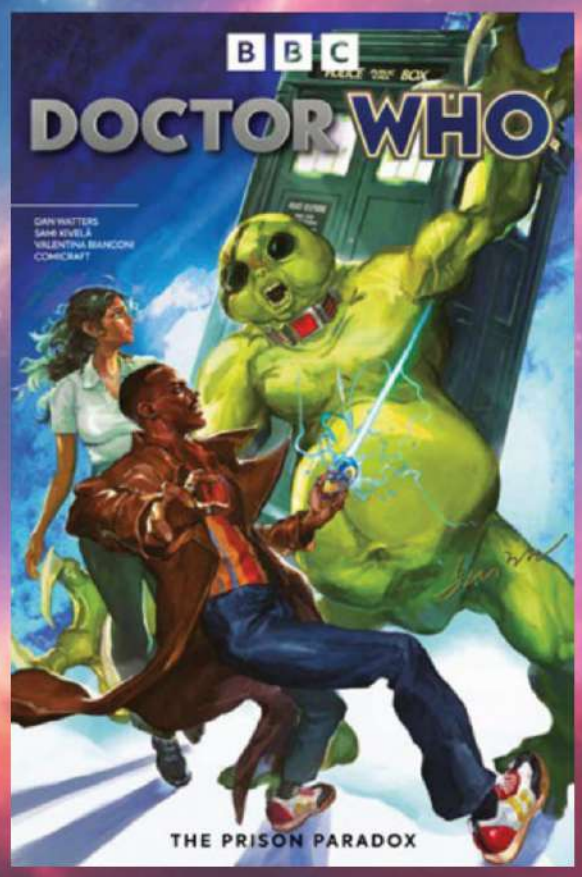

ISSUE 4: **SUNGHAN YUNE**

BBC, DOCTOR WHO and TARDIS (word marks and devices) are trade marks of the British Broadcasting Corporation and are used under licence. BBC logo © BBC 1996. DOCTOR WHO logo © BBC 1973. Licensed by BBC Studios.

All artwork pending licensor approval and subject to change.
All properties ™ & © their respective owners.

BLADE RUNNER BLACK LOTUS LAS VEGAS #1-4 PACK

ISSUE 1: **KAEL NGU**

(W) Nancy A. Collins
(A) Jesús Hervas
FC • 4*32pp • **$19.99**
On Sale **April 29, 2026**

ALCON PUBLISHING

SPECIAL COLLECTOR'S PACK CONTINUES THE STORY STARTED IN THE 2021 ANIME SERIES.

This all-new series sees the deadly Replicant combat model Elle—aka **The Black Lotus Killer**—continue searching for answers about her mysterious past. Elle's quest takes her to the **irradiated city of Las Vegas** (later seen in Blade Runner 2049), a sand-choked ghost-town of forgotten memories following the **detonation of a dirty bomb.**

LIMITED TO 500 COPIES

ISSUE 2: **DANI**

ISSUE 3: **CLAUDIA CARANFA**

ISSUE 4: **RAYMOND GAY**

© 2026, Alcon Entertainment LLC

All artwork pending licensor approval and subject to change.
All properties ™ & © their respective owners.

TWO DIRECT MARKET COVERS ARTGERM, DERRICK CHEW!

HEAT SEEKER EXPOSED

DIRECT MARKET: **ARTGERM**

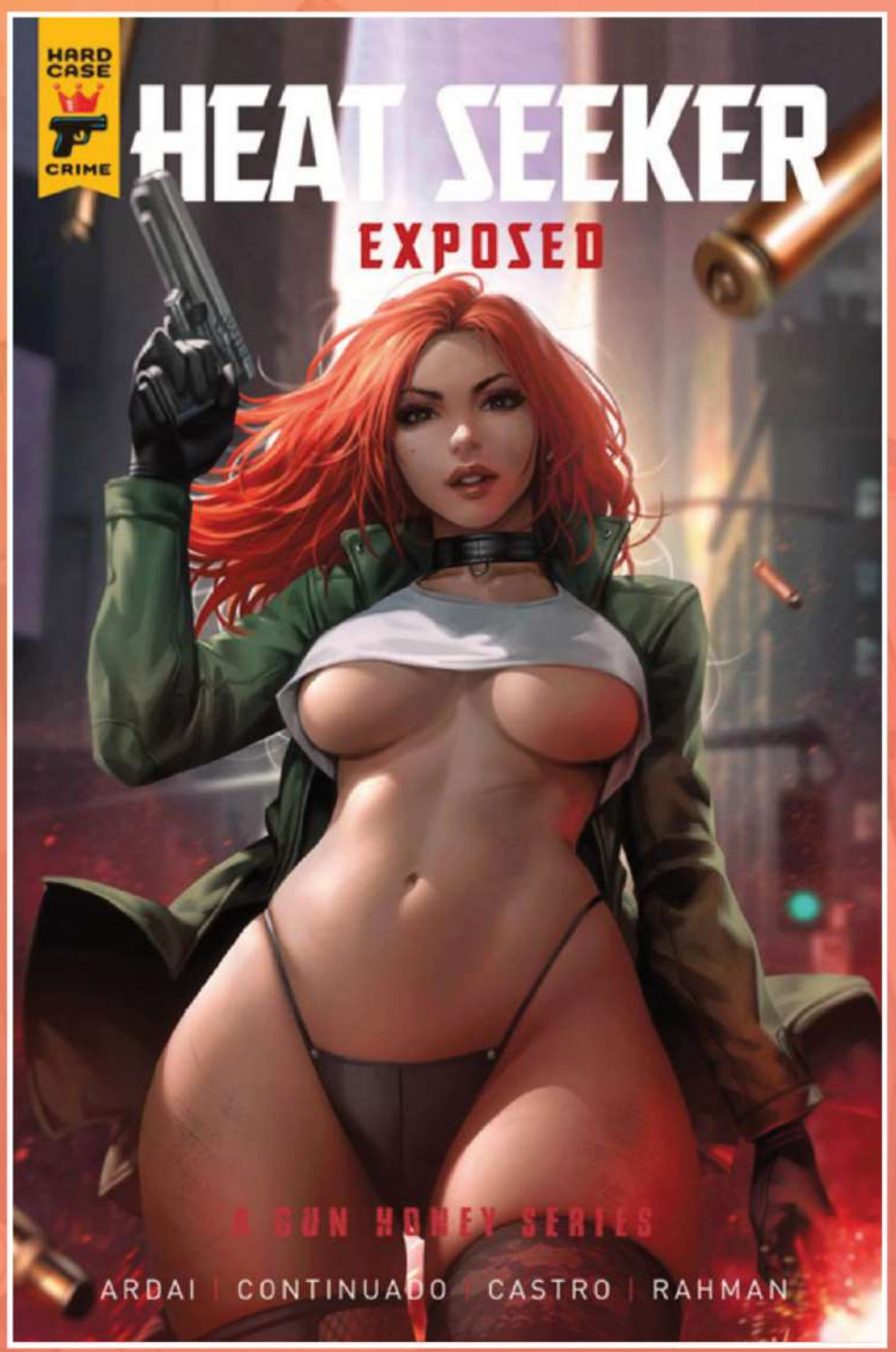

DIRECT MARKET: **DERRICK CHEW**

GUN HONEY copyright Winterfall LLC

All artwork pending licensor approval and subject to change.
All properties ™ & © their respective owners.

TITAN COMICS

HEAT SEEKER EXPOSED: A GUN HONEY SERIES TP

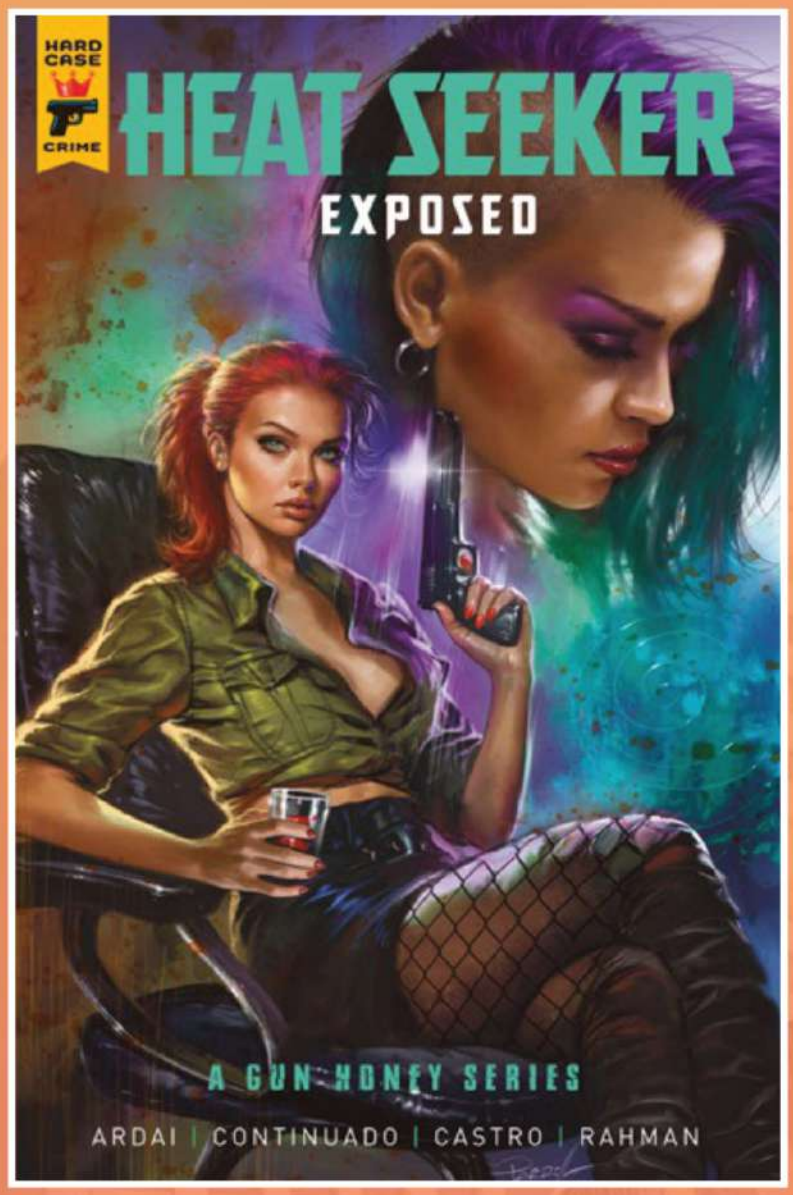

REGULAR: **LUCIO PARRILLO**

(W) Charles Ardai (A) Ace Continuado
FC • 112pp • **$17.99**
On Sale **April 1, 2026**

Dahlia Racers, the ex-girlfriend of Gun Honey Joanna Tan, is a **fiery redhead** who, when someone's gunning for you, will take the heat on herself – **for a price.**
As a master of disguise and deception, she uses every trick to dupe those who want you **captured or dead.**

When a relentless investigative reporter threatens to expose her criminal activities, **mistress of misdirection** Dahlia Racers needs to disappear – from the reporter, the police, and her own former clients who want to silence her...**permanently!**

COLLECTS HEAT SEEKER EXPOSED #1-4

GUN HONEY copyright Winterfall LLC
All artwork pending licensor approval and subject to change.
All properties ™ & © their respective owners.

"The Finest Kind of Pulp Noir"

Ed Brubaker on Gun Honey

GUN HONEY copyright Winterfall LLC

All artwork pending licensor approval and subject to change.
All properties ™ & © their respective owners.

COMES WITH EXCLUSIVE IN-GAME CODE

RUNESCAPE: UNTOLD TALES OF THE GOD WARS TP

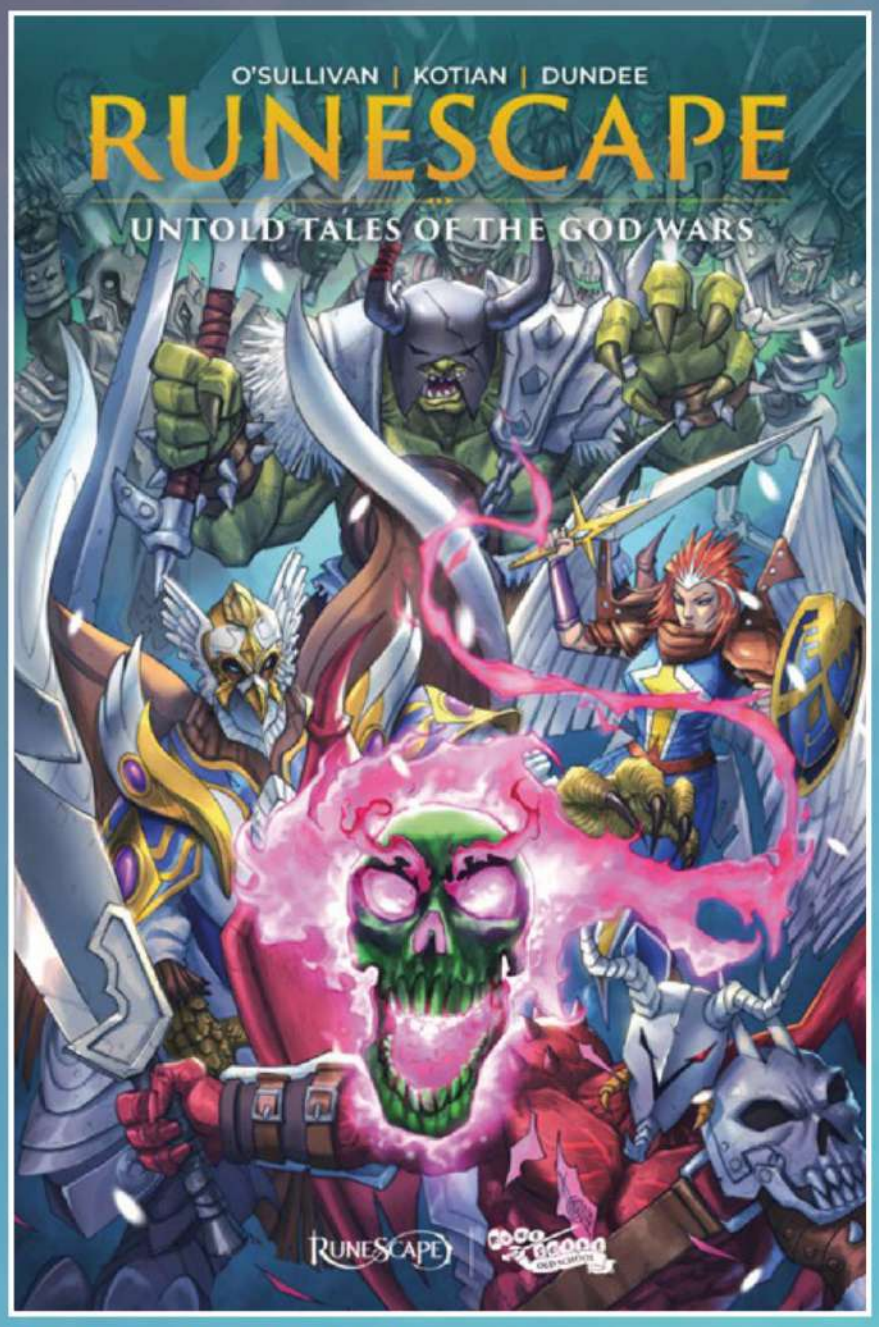

COVER: **ALAN QUAH**

(W) Ryan O'Sullivan (A) Sid Kotian
FC • 128pp • $17.99
On Sale April 1, 2026

The **debut graphic novel** explores Gielinor, the setting for the seminal medieval fantasy MMORPGs **RuneScape** and **Old School RuneScape**, expanding on the fan-favorite God Wars Dungeon questline in a **never-before-seen epic.**

Filled with vibrant characters, daring adventure, and mysterious magicks, this debut graphic novel is one you won't want to miss!

RuneScape: Untold Tales of the God Wars collects issues 1-4 of the comic series, plus the Free Comic Book Day 2023 Special.

WITH AN IN-GAME CODE FOR RUNESCAPE TO RECEIVE AN EXCLUSIVE PET: SKULL PROTAGONIST MARO!!

All artwork pending licensor approval and subject to change.
All properties ™ & © their respective owners.

© 2026 Jagex Ltd. JAGEX ®, the 'X' logo, RuneScape® and Old School RuneScape® are registered and/or unregistered trademarks of Jagex Ltd in the United Kingdom, European Union, United States, and other countries.

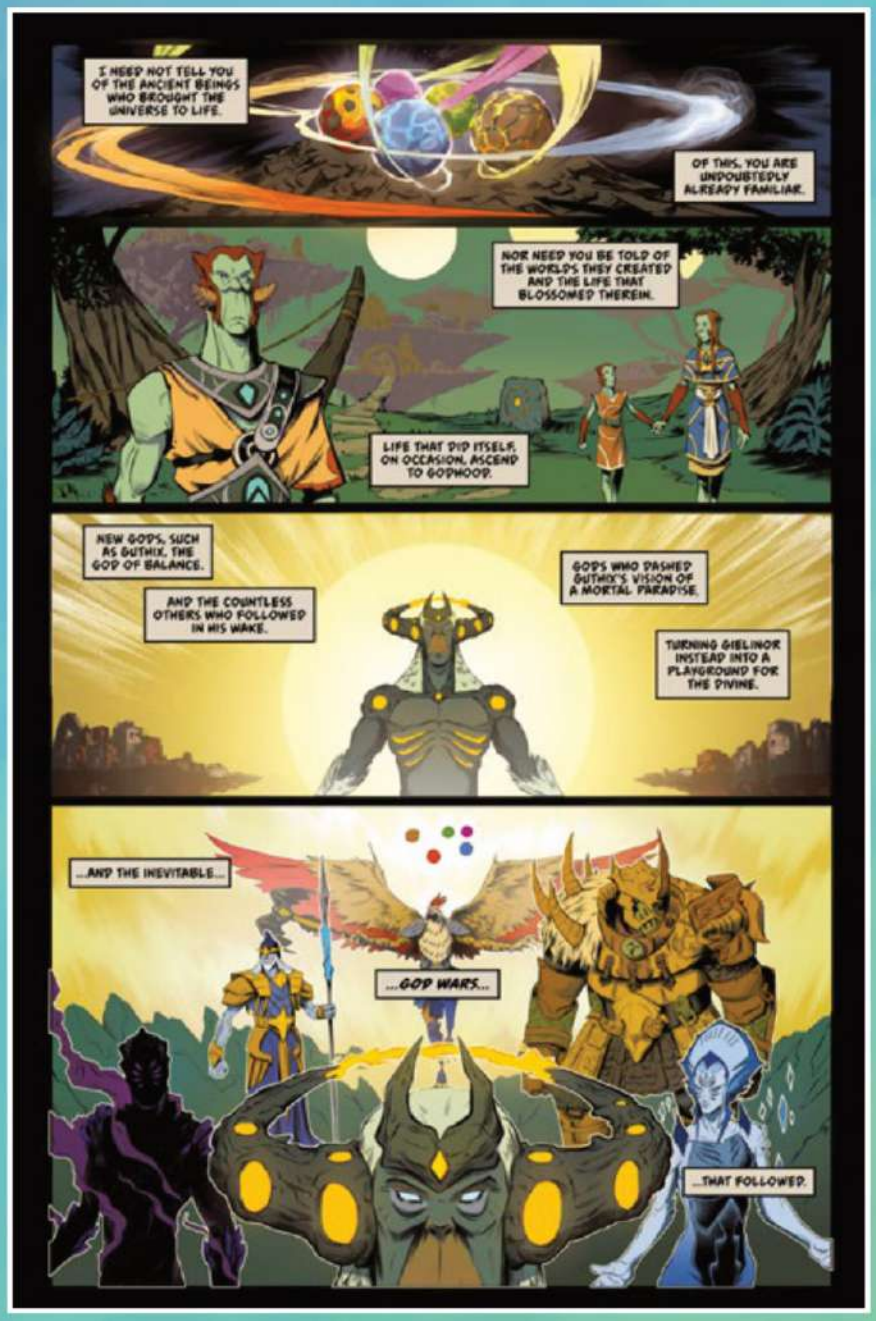

"Gielinor's first ever comic book tales are packed from cover to cover with all of the WHIMSY, SWORDS AND SORCERY that RPG fans have come to expect from the fantasy world of RuneScape. There's A LOT TO LOVE HERE, whether you've played the game before or this is your very first RuneScape quest!"

VINCE PAVEY, HOLOGRAM GHOST

All artwork pending licensor approval and subject to change. All properties ™ & © their respective owners.

© 2026 Jagex Ltd. JAGEX ®, the 'X' logo, RuneScape® and Old School RuneScape® are registered and/or unregistered trademarks of Jagex Ltd in the United Kingdom, European Union, United States, and other countries.

BASED ON ZACK SNYDER'S HIT NETFLIX MOVIE

REBEL MOON: NEMESIS VOL 1 TP

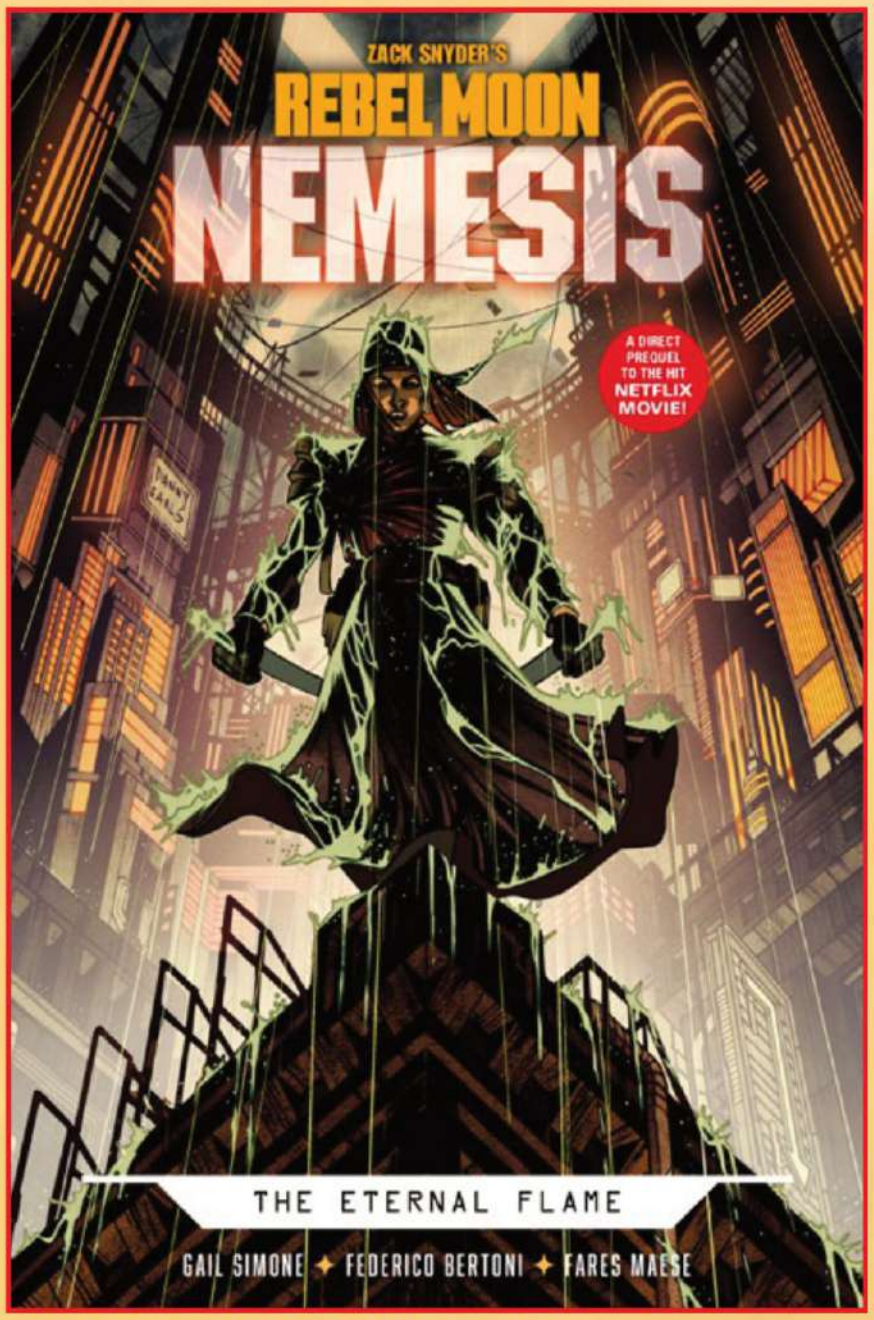

DIRECT MARKET: **DANNY EARLS**

Witness the origins of Nemesis (Bae Doona), before she became the sword-wielding, cyborg assassin. This is an action-packed and badass story in the style of a revenge western, in which an innocent woman finds herself in the path of Imperium soldiers who slaughter her family. With nothing left to lose, the bereft Tatan becomes a powerful enemy to the Imperium, with a list of 16 names to cross off...

Collects Rebel Moon: Nemesis #1-4

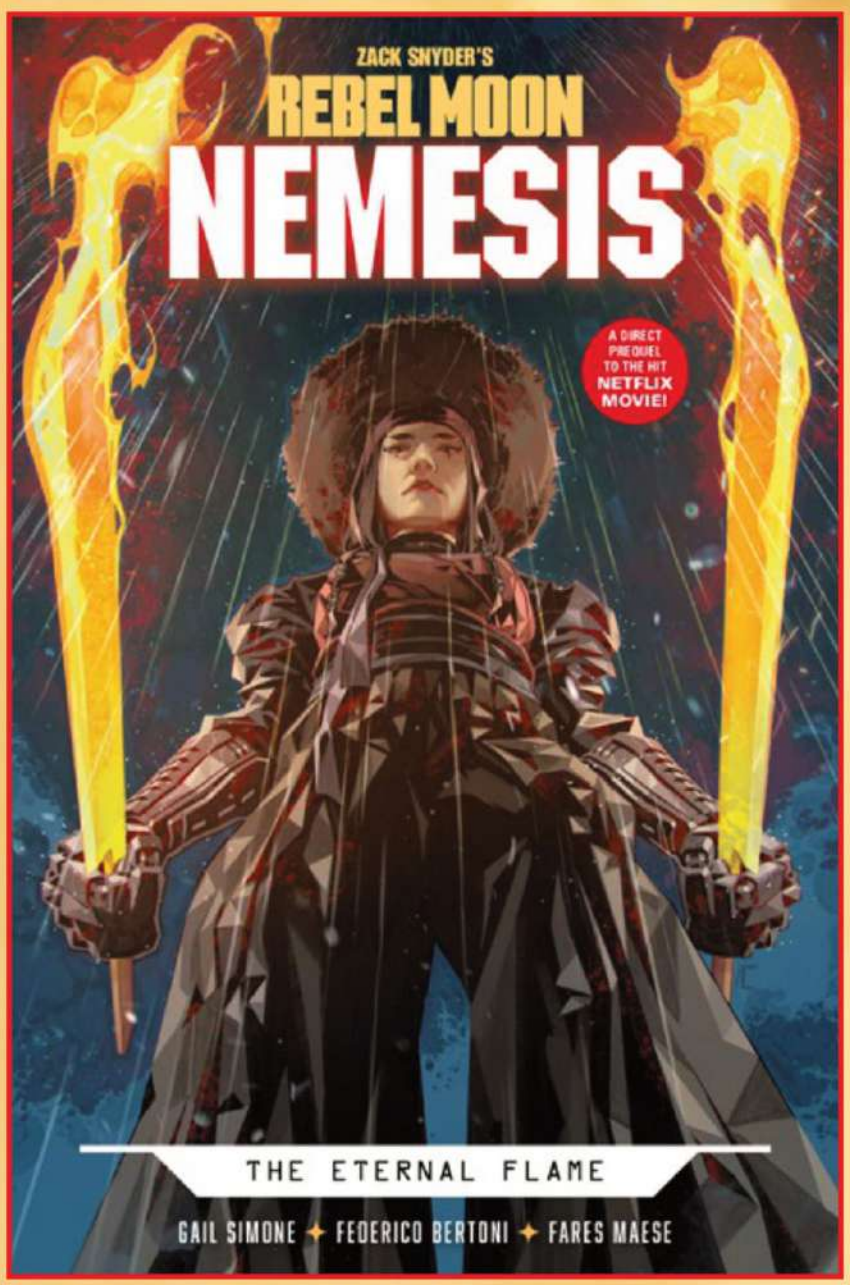

REGULAR: **KAEL NGU**

(W) Gail Simone (A) Federico Bertoni
FC • 112pp • $17.99
On Sale April 1, 2026

"It's gory, it's violent, but it's really entertaining...I'm a big fan of Gail Simone...she really knows how to tell stories with badass female characters and Nemesis is the next one on the list!" **- Next Issue Podcast**

REBEL MOON TM/©Netflix.

All artwork pending licensor approval and subject to change. All properties ™ & © their respective owners.

REBEL MOON TM/©Netflix.

All artwork pending licenser approval and subject to change.
All properties ™ & © their respective owners.

THE TERRIFYING WORLD OF *EKO EKO AZARAK* IS REBORN IN THIS NEW HORROR THRILLER

EKO EKO AZARAK REBORN VOL 1

(W/A) Shinichi Koga/Jta Yamada
B&W • SC •208pp • $12.99
On Sale June 3, 2026

Misa Kuroi, a powerful witch awakened by humanity's darkest desires, is summoned by a mysterious stranger and sent on a harrowing journey into Hell. Facing both her dark past and Lucifer himself, Misa must confront unimaginable horrors and unlock her true power to survive.

Created by Shinichi Koga and reimagined by Yamada Jta, *Eko Eko Azarak Reborn* blends supernatural horror with psychological thrills, gore, and occult mysteries. Fans of supernatural adventures and dark, atmospheric storytelling will be hooked from the first page.

This first volume sets the stage for a nightmarish battle against the forces of Hell, demons, and black magic, as Misa embarks on a quest to rescue her sister and face her destiny.

©Shinichi Koga/Jta Yamada (AKITASHOTEN) 2020

All artwork pending licensor approval and subject to change.
All properties TM & © their respective owners.

EKO EKO AZARAK CONTINUES ITS LEGACY AS A DEFINING SUPERNATURAL THRILLER.

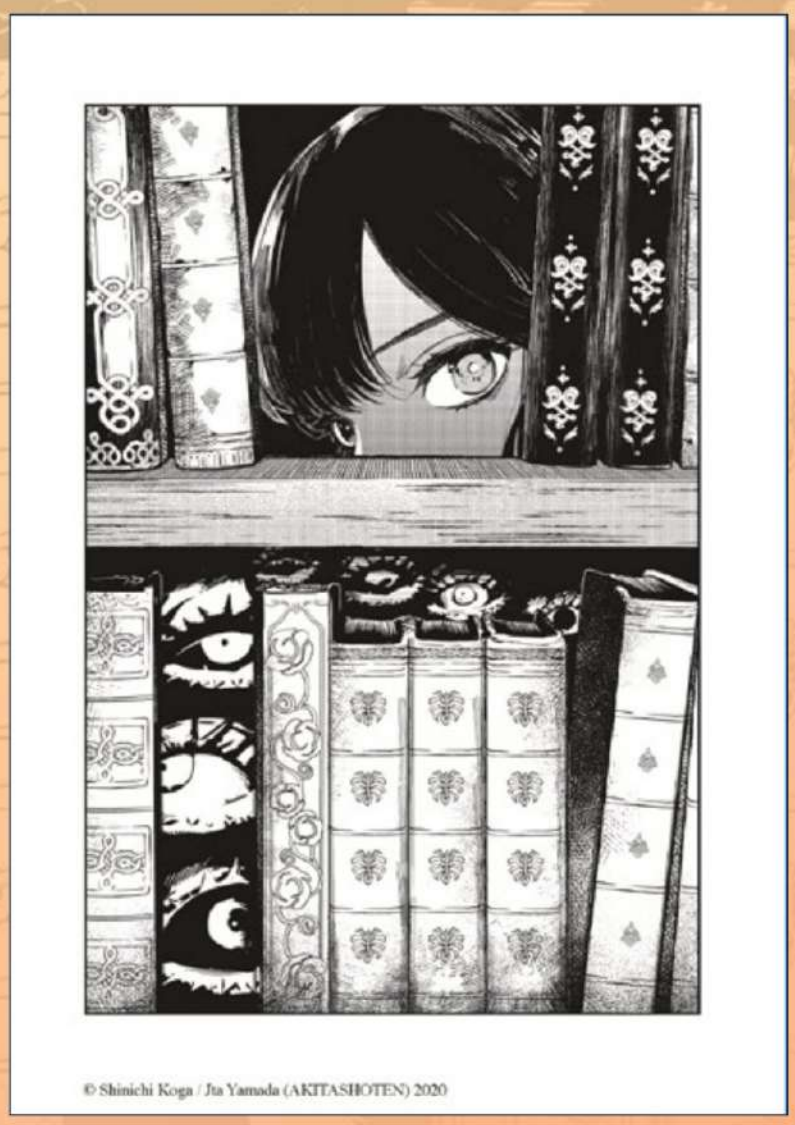

EKO EKO AZARAK REBORN **BRINGS THE TERRIFYING WORLD OF WITCHCRAFT, DEMONS, AND DARK MAGIC BACK TO LIFE IN THIS CHILLING REMAKE OF THE 1975-79 CLASSIC.**

All artwork pending licensor approval and subject to change.
All properties TM & © their respective owners.

FROM THE HIT ANIME ON CRUNCHYROLL!

SOMALI AND THE FOREST SPIRIT VOL.5

(W/A) Yako Gureishi
B&W • SC • 112pp • $13.99
On Sale May 27, 2026

WITH ITS RICHLY DEVELOPED WORLD, FILLED WITH MAGIC, MYSTERY, AND COMPLEX CHARACTERS, *SOMALI AND THE FOREST SPIRIT* CONTINUES TO CAPTIVATE READERS!

Somali and her Golem father's journey takes a dramatic turn as they venture into the **lawless city of Arishikka**, where danger lurks at every corner. While searching for clues about Somali's lost family, they meet Shizuku, a fellow traveler with her own questions. **In this chaotic city**, the truth about Somali's identity is finally revealed, and her Golem companion's **motivations become clearer**.

SOMALI TO MORI NO KAMISAMA © 2015 by YAKO GUREISHI / COAMIX Approved No.ZCW-68W

All artwork pending licensor approval and subject to change.
All properties TM & © their respective owners.

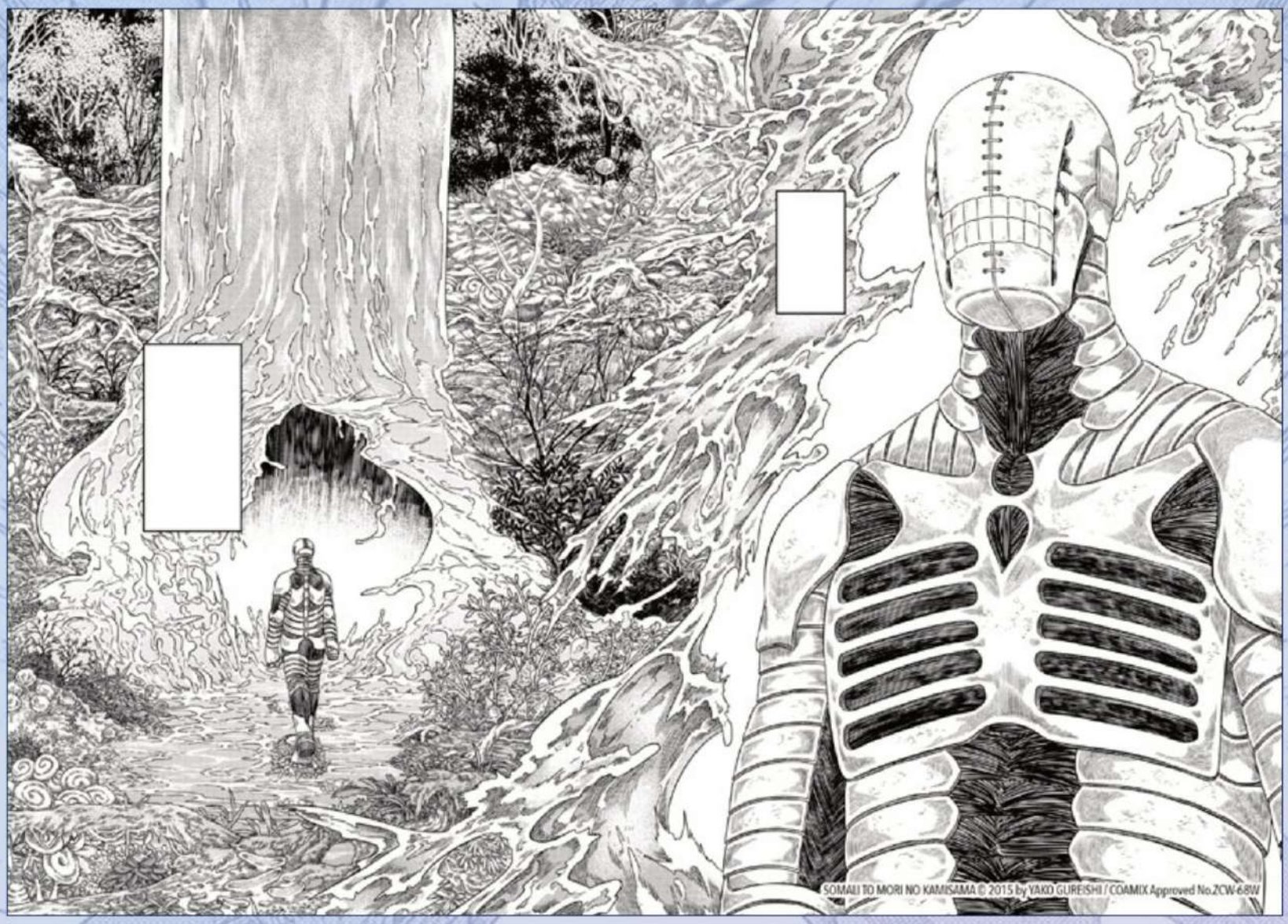

THIS VOLUME EXPLORES **IDENTITY**, **FAMILY**, AND **THE MEANING OF COMPANIONSHIP** IN A WORLD WHERE **TRUST IS SCARCE**, AND **SURVIVAL IS A DAILY STRUGGLE**.

ALSO AVAILABLE

VOL 1: 1125TN9093
VOL 2: 0825TN9134
VOL 3: 0625TN688
VOL 4: 1025TN0990

SOMALI TO MORI NO KAMISAMA © 2015 by YAKO GUREISHI / COAMIX Approved No.ZCW-68W

All artwork pending licensor approval and subject to change.
All properties TM & © their respective owners.

FEELING UP FOR A GAME?

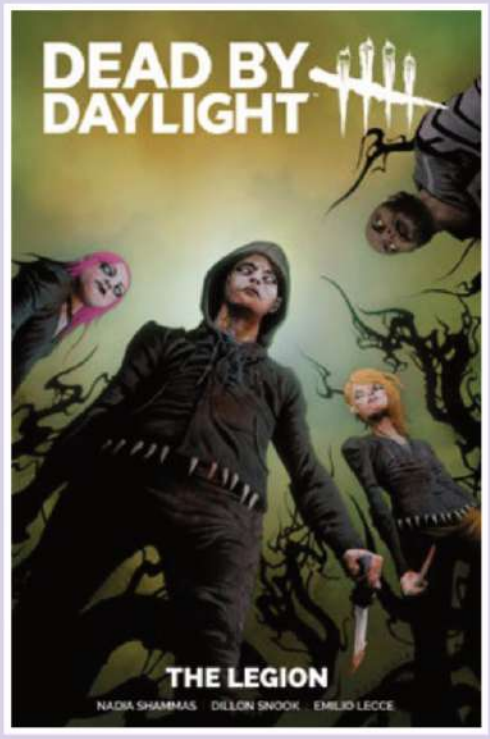

DEAD BY DAYLIGHT: THE LEGION DIRECT MARKET EDITION
LUNAR CODE: 1125TN9010

DEAD BY DAYLIGHT: THE LEGION REGULAR EDITION
LUNAR CODE: 1125TN9009

SEA OF THIEVES
LUNAR CODE:1125TN9061

SEA OF THIEVES ORIGINS
LUNAR CODE:1125TN9059

DEAD SPACE
LUNAR CODE:1125TN9011

HORIZON ZERO DAWN VOL 1-2 SLIPCASE SET
LUNAR CODE: 0325TN931

HORIZON ZERO DAWN PEACH MOMOKO POSTER COLLECTION
LUNAR CODE: 1125TN9019

HORIZON ZERO DAWN VOL 1
LUNAR CODE: 1125TN9020

HORIZON ZERO DAWN VOL 2
LUNAR CODE: 1125TN9021

HORIZON ZERO DAWN COLORING BOOK
LUNAR CODE: 1125TN9041

BLOODBORNE THE DEATH OF SLEEP VOL 1
LUNAR CODE:1125TN9004

BLOODBORNE VOL 1-3 SLIPCASE SET
LUNAR CODE:0325TN930

DARK SOULS THE BREATH OF ANDOLUS VOL 1
LUNAR CODE:0625TN1206

DARK SOULS THE WILLOW KING
LUNAR CODE:0625TN1205

DARK SOULS VOL 1-3 SLIPCASE SET
LUNAR CODE:0625TN1210

LIFE IS STRANGE FORGET-ME-NOT
LUNAR CODE:1125TN9025

LIFE IS STRANGE VOL 1 DUST
LUNAR CODE:1125TN9026

LIFE IS STRANGE COLORING BOOK
LUNAR CODE:1125TN9023

LIFE IS STRANGE VOL 1-3 SLIPCASE SET
LUNAR CODE:0325TN932

LIFE IS STRANGE VOL 4-6 SLIPCASE SET
LUNAR CODE:1125TN9022

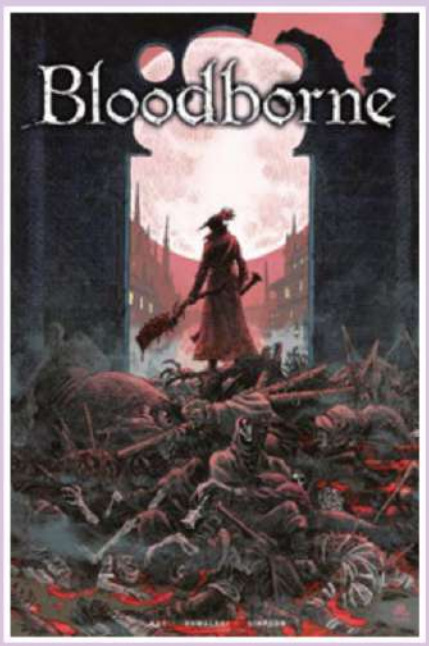

EVEN MORE AT LUNARDISTRIBUTION.COM

All artwork pending licensor approval and subject to change.
All properties ™ & © their respective owners.

MAKE SURE TO ADD THESE TITLES TO YOUR PULL LIST

ON SALE APRIL 1

- Doctor Who: The Prison Paradox #1-4 Pack
- RuneScape: Untold Tales of the God Wars TP
- Rebel Moon: Nemesis Vol 1
- Heat Seeker Exposed: A Gun Honey Series

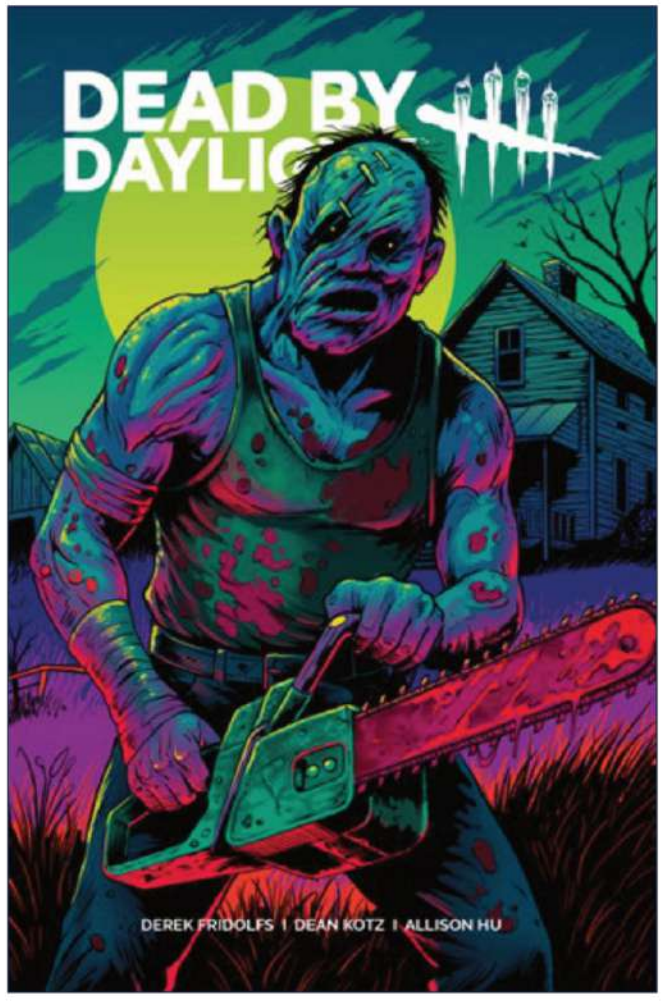

ON SALE APRIL 8

- Dead By Daylight: The Hillbilly #1
- Dark Souls: Mother of Mourning #4

ON SALE APRIL 15

- Lenore: Muffin Else Matters #1

ON SALE APRIL 22

- Rafael Garcia: Henchman #2
- Conan The Barbarian #31
- Little Nightmares: Descent To Nowhere #1-4 Pack
- The Savage Sword of Conan: Reforged #4

ON SALE APRIL 29

- Blade Runner: Black Lotus: Las Vegas #1-4 Pack
- Escape From Skull Island #4
- Elric: The Sleeping Sorceress #1

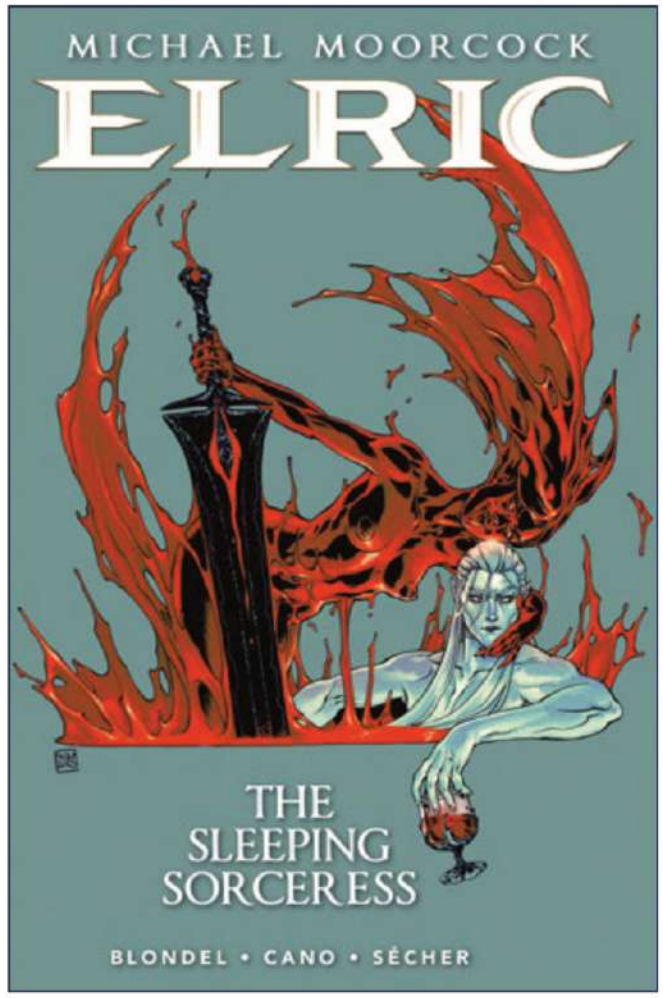

VISIT TITAN-COMICS.COM FOR UP TO DATE DETAILS

All artwork pending licensor approval and subject to change.
All properties ™ & © their respective owners.

TITAN
COMICS

THANK YOU FOR YOUR CONTINUED SUPPORT!

Contact information:

Bryce Walker • Direct Market Coordinator • bryce.walker@titanemail.com
John Dziewiatkowski • Publishing Director • john.dziewiatkowski@titanemail.com
Ricky Claydon • Publishing Director • ricky.claydon@titanemail.com

TwoMorrows Publishing.

The Future of Comics History.

THE JACK KIRBY COLLECTOR
CELEBRATING THE LIFE & CAREER OF THE "KING" OF COMICS

THE RETRO COMICS EXPERIENCE!
BACK ISSUE!™

Alter Ego™
FOCUSING ON GOLDEN & SILVER AGE COMICS

comic book CREATOR

CRYPTOLOGY

BrickJournal
people • building • community
THE ULTIMATE RESOURCE FOR LEGO ENTHUSIASTS

RETRO FAN
THE CRAZY COOL CULTURE WE GREW UP WITH

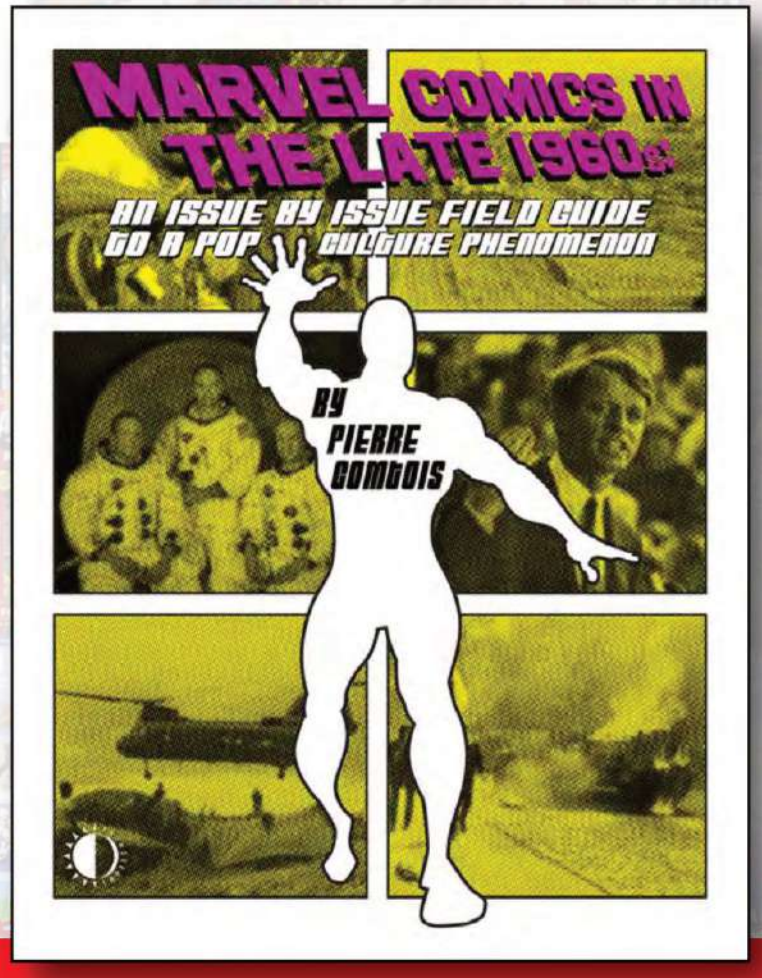

IN STORES 5/13!

MARVEL COMICS IN THE LATE 1960s

by Pierre Comtois

SOFTCOVER	$29.95	224 PAGES	BW	STD.
0126TM1024	Previously solicited			

The ALL-NEW latest volume in the series!

February 2026 Catalog
(April–June releases)

All characters shown throughout are TM & © their respective owners.

TwoMorrows today

ALTER EGO #200

edited by ROY THOMAS

SOFTCOVER	$25.95	160 PAGES	FC	STD.
FOC 3/2		IN STORES 6/10		

ALTER EGO #200 is a **DOUBLE-SIZE BICENTENNIAL BLITZKREIG OF BRONZE AGE COMICS HISTORY!** A/E editor/co-founder **ROY THOMAS** talks in-depth about his **FIVE FAVORITE ALL-TIME COMICS SERIES TO WRITE:** *All-Star Squadron, Conan the Barbarian, The Avengers, The Invaders, and Fantastic Four!* With surprise interviews by **RICHARD ARNDT**, and awesome art by the **BROTHERS BUSCEMA** (John and Sal, natch!), **BARRY WINDSOR-SMITH, GIL KANE, JERRY ORDWAY, RICH BUCKLER, FRANK ROBBINS, GEORGE PÉREZ, DON HECK, GENE COLAN,** et al.! Plus a special installment of **FCA** (Fawcett Collectors of America), **MICHAEL T. GILBERT** in Mr. Monster's Comic Crypt—and lots more! With a cover montage of classic Thomas issues by the one and only **JACK KIRBY!**

TwoMorrows today

COMIC BOOK CREATOR #44

edited by JON B. COOKE

MAGAZINE	$10.95	84 PAGES	FC	STD.
FOC 3/2		IN STORES 6/10		

CARMINE INFANTINO radio interview by **KEN GALE** and **ED MENJE, JON B. COOKE** on Carmine's stint as DC editorial director/publisher, **ROBERT KANIGHER's** 1989 conversation with **STEVE WHITAKER** and **TIM BATEMAN,** Part One of **TED JALBERT's** interview with **JACK KATZ, DAVE COCKRUM's** Aurora model kit pamphlets, **GLEN CADIGAN's** interview with horror comics writer **JOE HILL**, and more!

RETROFAN #45

edited by ED CATTO

MAGAZINE	$10.95	84 PAGES	FC	STD.
FOC 3/2		IN STORES 6/10		

Spotlight on the **50TH ANNIVERSARY OF AMERICA'S BICENTENNIAL** and all its pop culture history, collectibles, comics, and even the **1776 BROADWAY MUSICAL!** Plus, **WILL MURRAY** reveals secrets of **THE GREEN HORNET**, **SCOTT SHAW!** on funny-man **JONATHAN WINTERS**, ReJECTED by **SCOTT SAAVEDRA**, columns by regulars **MARK VOGER** and **ANDY MANGELS**, and more!

BACK ISSUE MAGAZINE #168

edited by ROGER ASH

MAGAZINE	$10.95	84 PAGES	FC	STD.
FOC 3/2		IN STORES 6/10		

HERE THERE BE DRAGONS! Killer Croc, Savage Dragon, Lockheed, Bone, Daughters of the Dragon, and more. Featuring the work of **JEFF SMITH, ERIK LARSEN, GERRY CONWAY, CHRIS CLAREMONT, ALAN DAVIS, CHUCK DIXON, DAN MISHKIN, RON RANDALL, LOUISE SIMONSON, JUNE BRIGMAN**, and others. With a Lockheed and Kitty Pryde cover by **PAUL SMITH!**

TwoMorrows yesterday

NEW IN STOCK

MAGAZINES	$10.95	84 PAGES	FC	STD.
Lunar Codes below	Previously solicited through Diamond			

BACKLIST

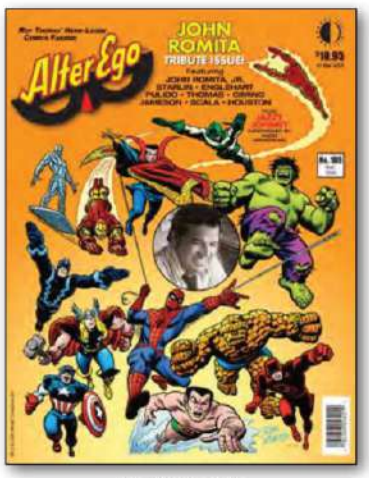

1125TM9087
ALTER EGO #189

1025TM9005
ALTER EGO #190

1225TM1036
ALTER EGO #191

1125TM9090 ($8.95)
DRAW! #32

1025TM9008 ($8.95)
DRAW! #34

1225TM1041 ($9.95)
DRAW! #36

1125TM9088
BACK ISSUE #154

1025TM9006
BACK ISSUE #155

1225TM1038
BACK ISSUE #156

1125TM9089
COMIC BOOK CREATOR #33

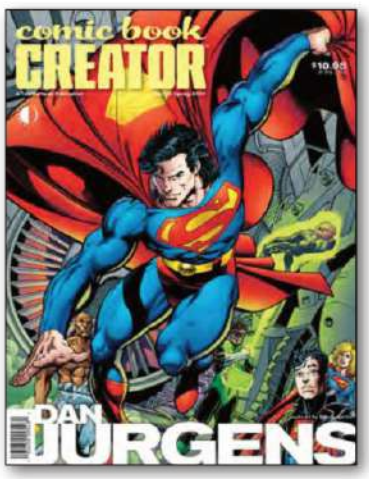

1025TM9007
COMIC BOOK CREATOR #34

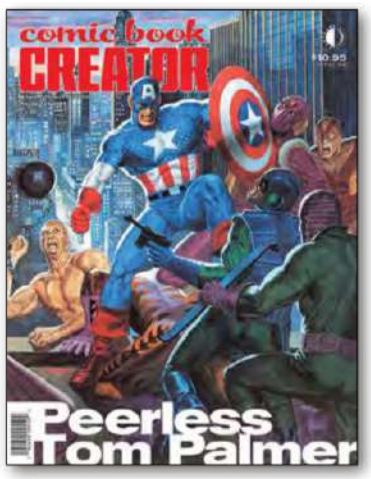

1225TM1039
COMIC BOOK CREATOR #36

1125TM9091
JACK KIRBY COLLECTOR #89

1025TM9009
JACK KIRBY COLLECTOR #90

1225TM1042
JACK KIRBY COLLECTOR #91

1125TM0939
JACK KIRBY COLLECTOR #92

1125TM9092
RETROFAN #33

1025TM9010
RETROFAN #34

1225TM1043
RETROFAN #35

1125TM0940
RETROFAN #36

ROY THOMAS: A LIFE IN FOUR COLORS (1940–1966)

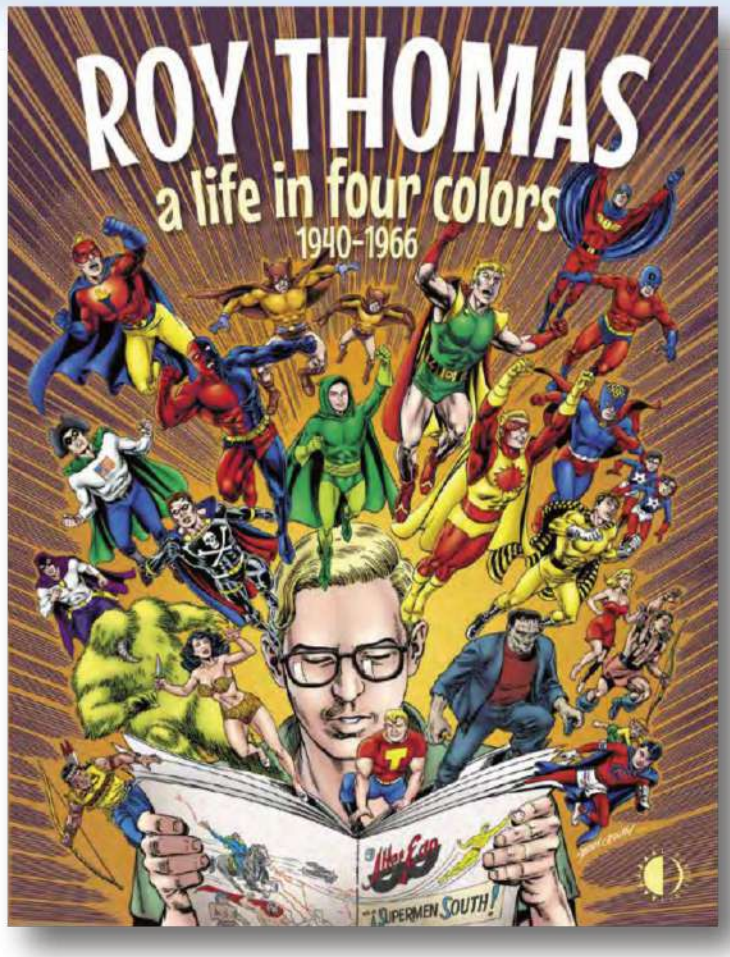

by Roy Thomas (natch!)

HARDCOVER	$45.95	256 PAGES	FC	STD.
1225TM1045	Previously solicited			

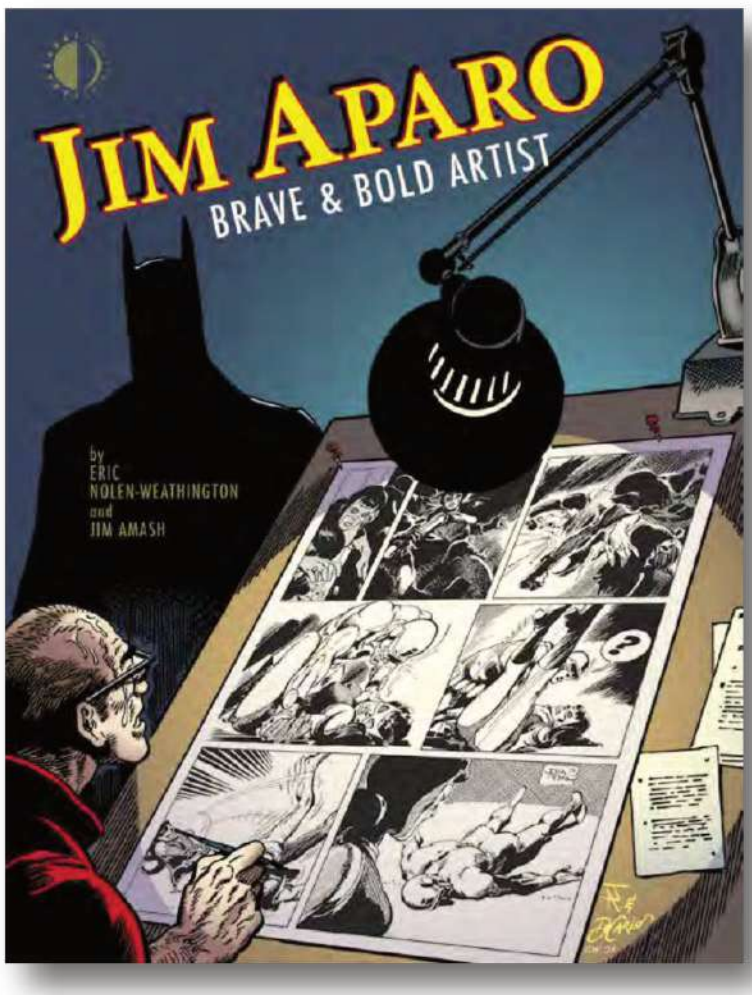

JIM APARO: BRAVE & BOLD ARTIST

by Eric Nolen-Weathington & Jim Amash

HARDCOVER	$39.95	176 PAGES	FC	STD.
1025TM1007	Previously solicited			

MARSHALL ROGERS
BRIGHTEST DAYS & DARKEST KNIGHTS

HARDCOVER	$37.95	144 PAGES	FC	STD.
0325TM614	Previously solicited			

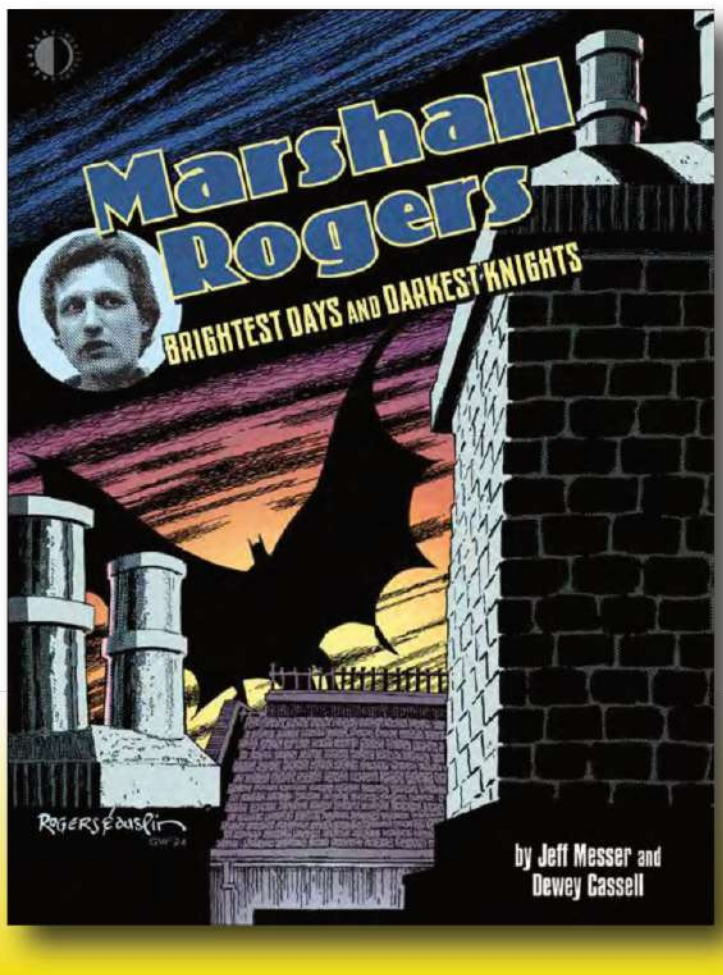

MAGAZINES	$10.95	84 PAGES	FC	STD.
See Lunar Codes below		Previously solicited		

MAGAZINES

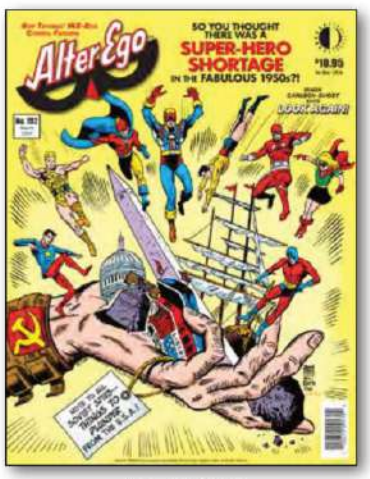

1224TM832
ALTER EGO #192

0225TM818
ALTER EGO #193

0625TM692
ALTER EGO #196

0825TM1168
ALTER EGO #197

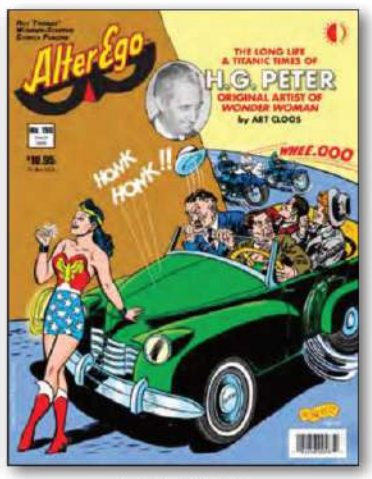

1025TM1003
ALTER EGO #198

1225TM1037
ALTER EGO #199

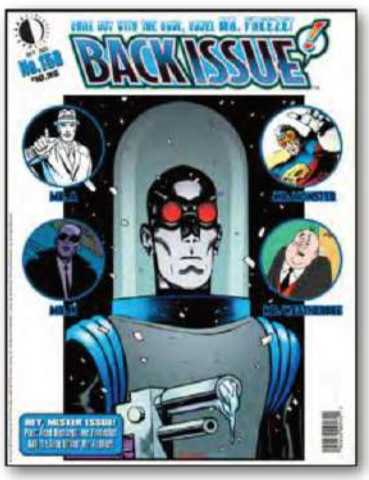

1224TM835
BACK ISSUE #158

0425TM751
BACK ISSUE #161

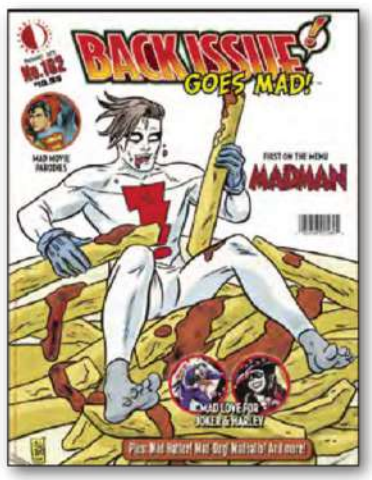

0525TM786
BACK ISSUE #162

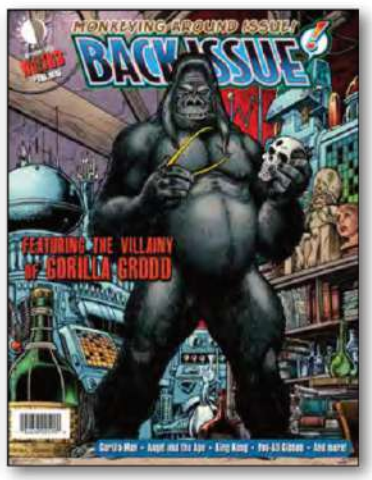

0725TM845
BACK ISSUE #163

0925TM1029
BACK ISSUE #164

1025TM1004
BACK ISSUE #165

1125TM0934
BACK ISSUE #166

0126TM1021
BACK ISSUE #167

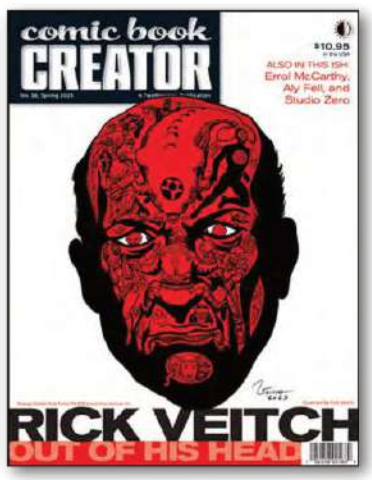

0225TM822
COMIC BOOK CREATOR #38

0325TM612
COMIC BOOK CREATOR #39

0825TM1169
COMIC BOOK CREATOR #41

1025TM1005
COMIC BOOK CREATOR #42

1225TM1040
COMIC BOOK CREATOR #43

0225TM821
CRYPTOLOGY #3

TwoMorrows yesterday THROWBACKS

0325TM613
CRYPTOLOGY #4

0525TM787
CRYPTOLOGY #5

0725TM846
CRYPTOLOGY #6

0925TM1030
CRYPTOLOGY #7

1125TM0938
CRYPTOLOGY #8

0126TM1022
CRYPTOLOGY #9

1224TM836
RETROFAN #37

0225TM823
RETROFAN #38

0325TM615
RETROFAN #39

0425TM753
RETROFAN #40

0625TM697
RETROFAN #41

0825TM1170
RETROFAN #42

1025TM1008
RETROFAN #43

1225TM1044
RETROFAN #44

0625TM693
BRICKJOURNAL #91

0225TM824
JACK KIRBY COLLECTOR #93

0425TM752
JACK KIRBY COLLECTOR #94

0725TM848
JACK KIRBY COLLECTOR #95

1025TM1006
JACK KIRBY COLLECTOR #96

0126TM1023
JACK KIRBY COLLECTOR #97

TwoMorrows yesterday THROWBACKS

See Lunar Codes below	Previously solicited

AMERICAN MOVIE COMIC BOOKS (1930s–1970s)

From the Silver Screen to the Printed Page

SOFTCOVER	$34.95	192 PAGES	FC	STD.
0425TM754		Previously solicited		

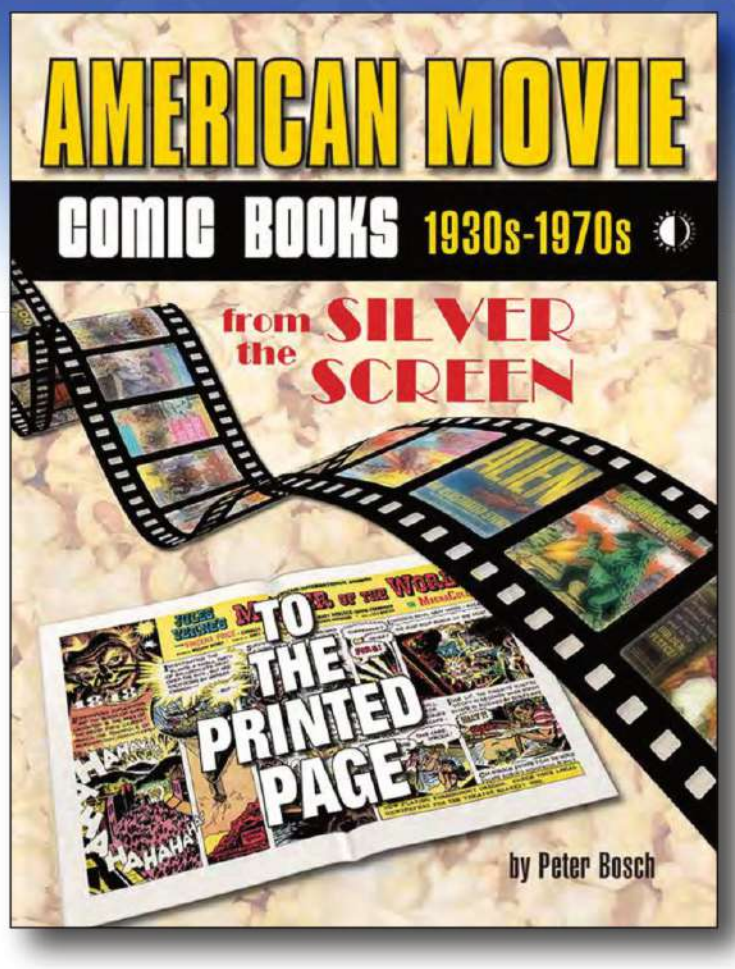

FUTURISTIC
by Mark Voger
625TM695 • STD.
192 PGS • $49.95 • HC/FC

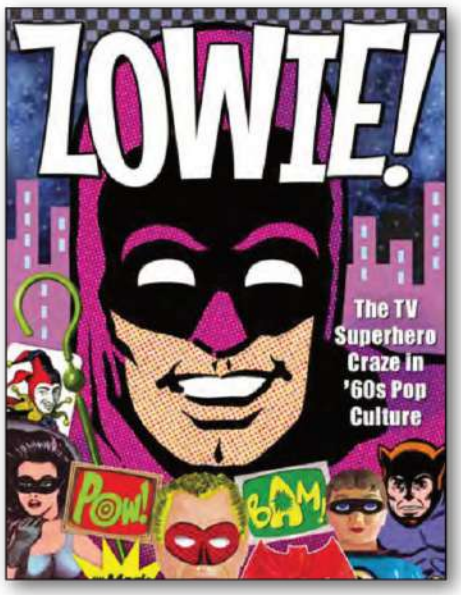

ZOWIE!
by Mark Voger
0125TM918 • STD.
192 PGS • $43.95 • HC/FC

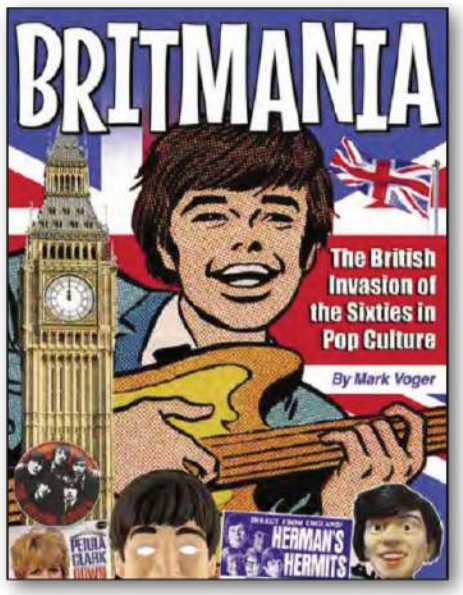

BRITMANIA
by Mark Voger
0225TM908 • STD.
192 PGS • $43.95 • HC/FC

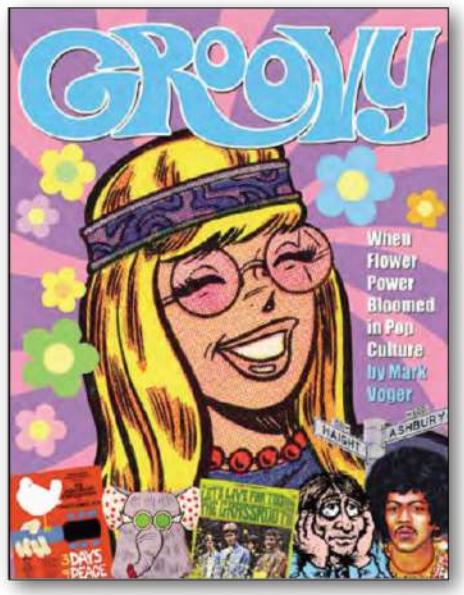

GROOVY
by Mark Voger
0225TM910 • STD.
192 PGS • $39.95 • HC/FC

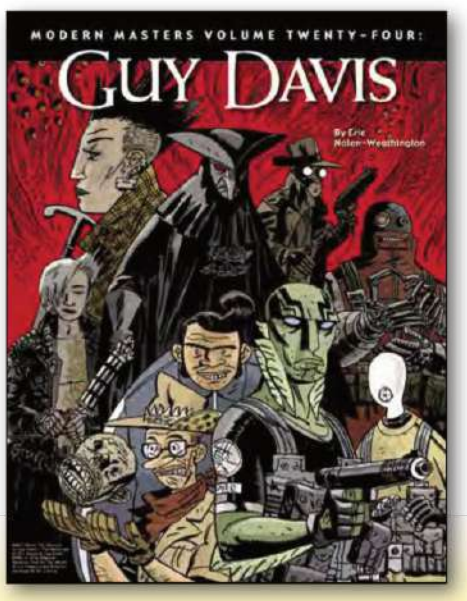

MODERN MASTERS:
GUY DAVIS
0325TM904 • STD.
120 PGS • $15.95 • SC/PC

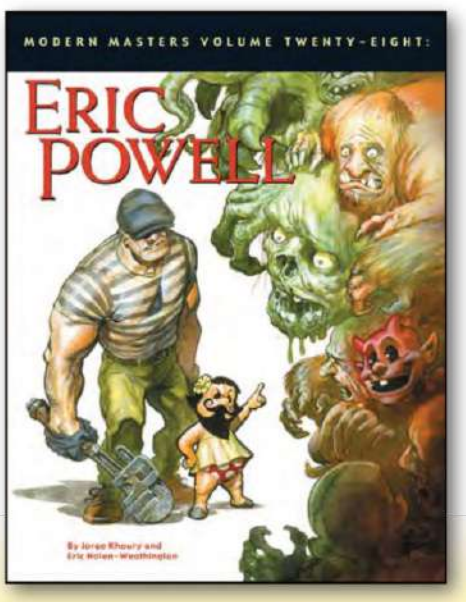

MODERN MASTERS:
ERIC POWELL
0325TM905 • STD.
120 PGS • $15.95 • SC/PC

MODERN MASTERS:
CLIFF CHIANG
0325TM906 • STD.
120 PGS • $15.95 • SC/PC

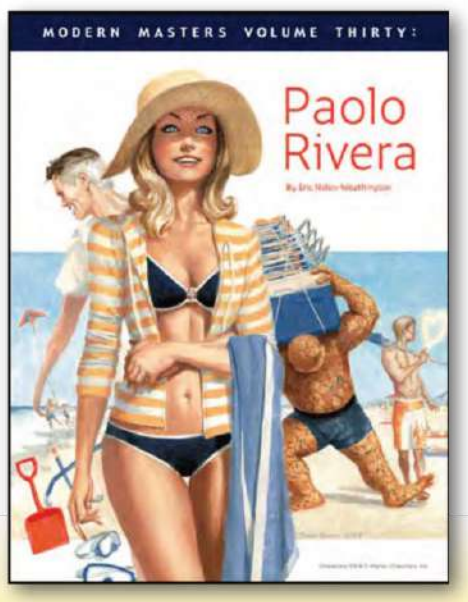

MODERN MASTERS:
PAOLO RIVERA
0325TM907 • STD.
120 PGS • $15.95 • SC/PC

TwoMorrows yesterday THROWBACKS

See Lunar Codes below | **Previously solicited**

JOHN SEVERIN: TWO-FISTED COMIC BOOK ARTIST
0125TM916 • STD.
160 PGS • $39.95 • HC/FC

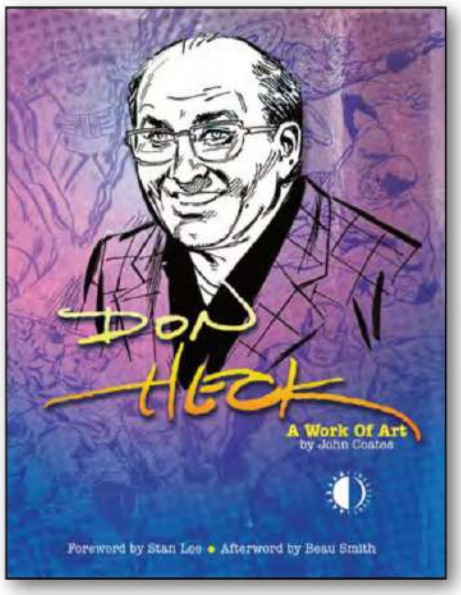

DON HECK: A WORK OF ART
0325TM902 • STD.
192 PGS • $39.95 • HC/FC

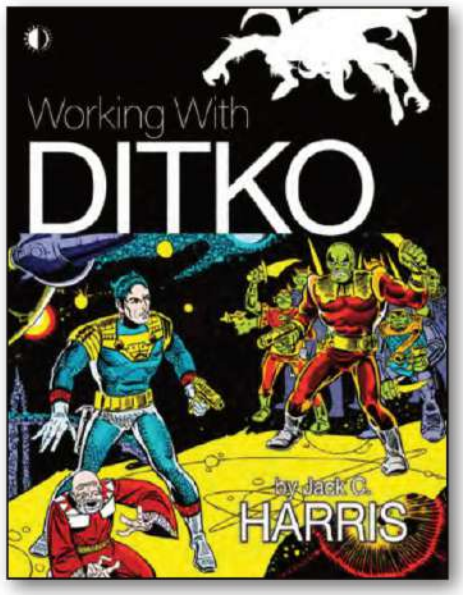

WORKING WITH DITKO
0325TM908 • STD.
128 PGS • $24.95 • SC/FC

THE LIFE & ART OF DAVE COCKRUM (160 PGS)
SC/FC: 0225TM913 • $27.95
HC/FC: 0225TM912 • $36.95

MAC RABOY: MASTER OF THE COMICS
0225TM914 • STD.
160 PGS • $39.95 • HC/FC

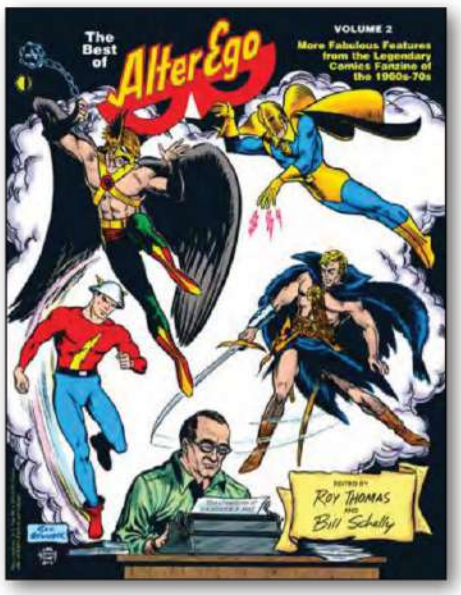

THE BEST OF ALTER EGO VOLUME 2
0325TM901 • STD.
160 PGS • $19.95 • SC/BW

THE TEAM-UP COMPANION
0225TM917 • STD.
256 PGS • $39.95 • SC/FC

HERO-A-GO-GO
0225TM911 • STD.
272 PGS • $36.95
SC/FC

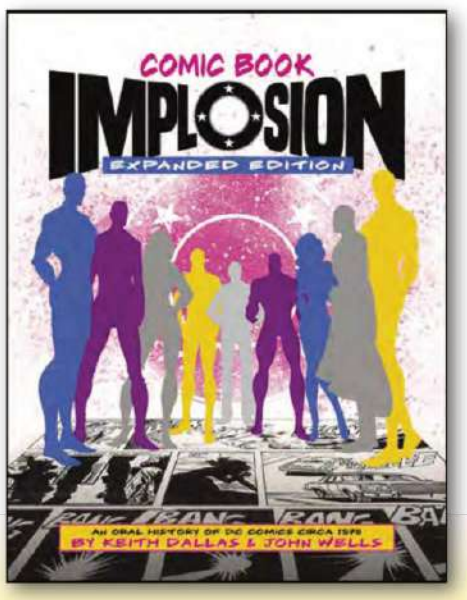

COMIC BOOK IMPLOSION (EXPANDED EDITION)
0125TM914 • STD.
144 PGS • $26.95 • SC/FC

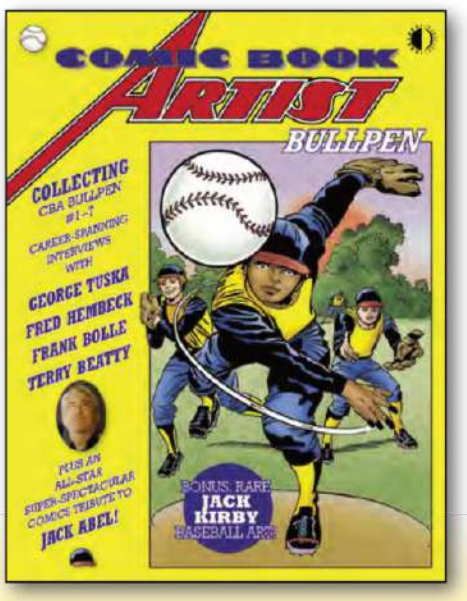

COMIC BOOK ARTIST BULLPEN
0225TM909 • STD.
176 PGS • $24.95 • SC/PC

THE BEST OF SIMON & KIRBY'S MAINLINE COMICS
0125TM913 • STD.
262 PGS • $49.95 • HC/FC

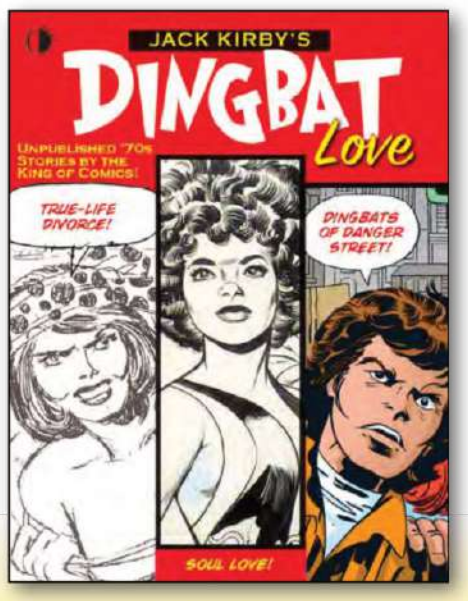

JACK KIRBY'S DINGBAT LOVE
0125TM915 • STD.
176 PGS • $43.95 • HC/FC

TwoMorrows yesterday THROWBACKS

See Lunar Codes below | **Previously solicited**

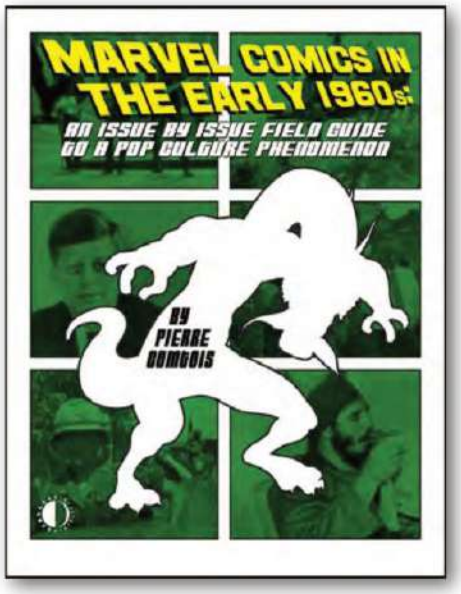

MARVEL COMICS IN THE EARLY 1960s
0125TM917 • STD.
224 PGS • $29.95 • SC/BW

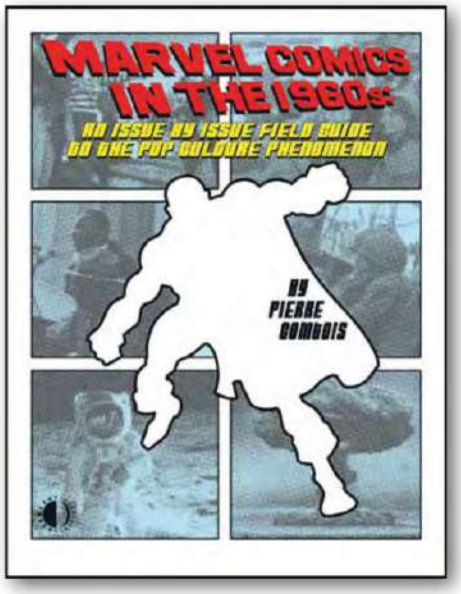

MARVEL COMICS IN THE 1960s
0325TM903 • STD.
224 PGS • $27.95 • SC/BW

MARVEL COMICS IN THE 1970s (EXPANDED EDITION)
0225TM915 • STD.
240 PGS • $29.95 • SC/BW

MARVEL COMICS IN THE EARLY 1980s
0225TM916 • STD.
224 PGS • $27.95 • SC/BW

ALTER EGO COLLECTORS' ITEM CLASSICS
0625TM986 • STD.
256 PGS • $35.95 • SC/FC

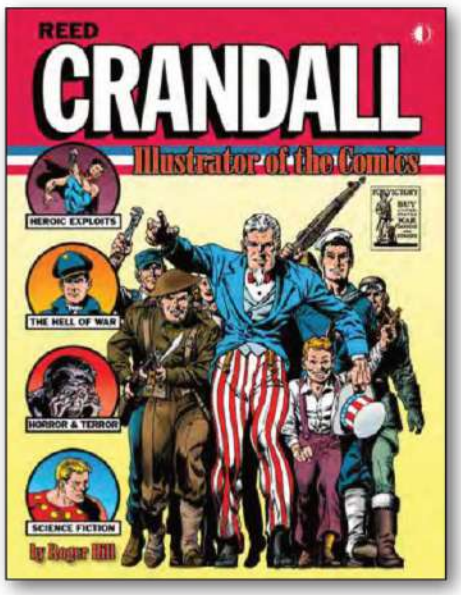

REED CRANDALL: ILLUSTRATOR OF THE COMICS
0625TM988 • STD.
256 PGS • $39.95 • SC/FC

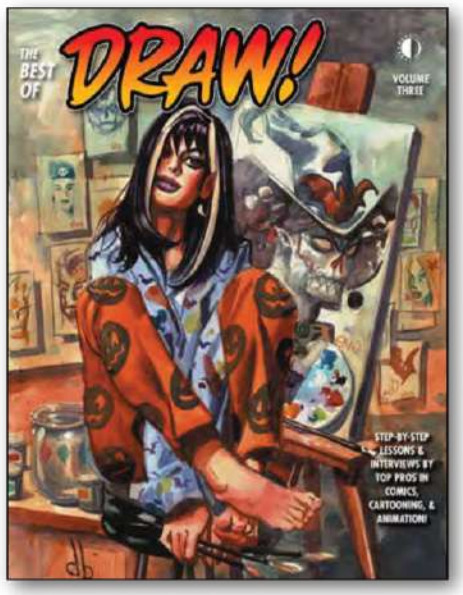

BEST OF DRAW! VOLUME 3
0625TM987 • STD.
256 PGS • $29.95 • SC/PC

CARMINE INFANTINO: PENCILER•PUBLISHER•PROVOCATEUR
0625TM989 • STD.
224 PGS • $26.95 • SC/BW

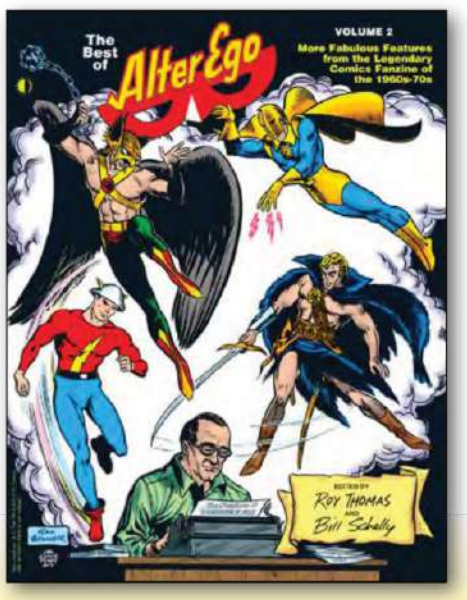

THE BEST OF ALTER EGO VOLUME 2
0325TM901 • STD.
160 PGS • $19.95 • SC/BW

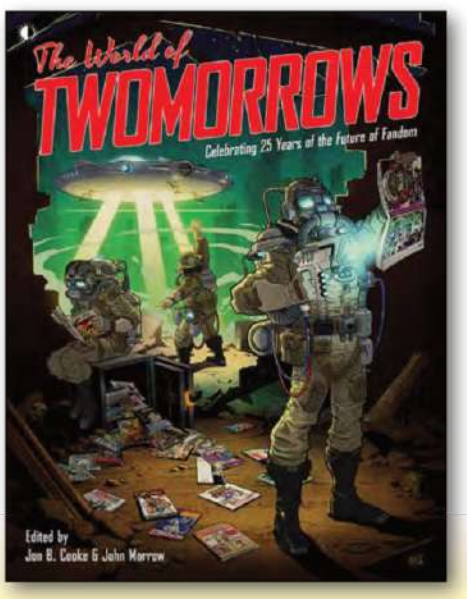

THE WORLD OF TWOMORROWS
0325TM909 • STD.
256 PGS • $37.95 • SC/FC

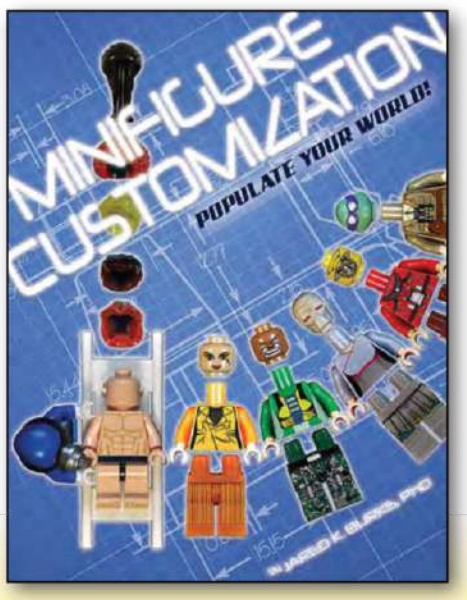

MINIFIGURE CUSTOMIZATION: POPULATE YOUR WORLD!
0625TM1174 • STD.
84 PGS • $10.95 • SC/FC

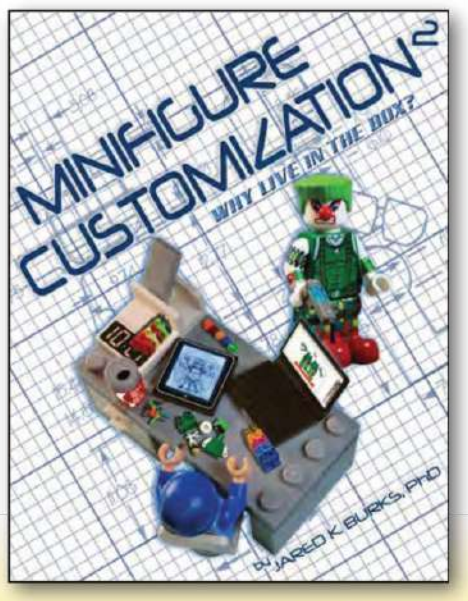

MINIFIGURE CUSTOMIZATION: POPULATE YOUR WORLD!
0625TM1175 • STD.
84 PGS • $10.95 • SC/FC

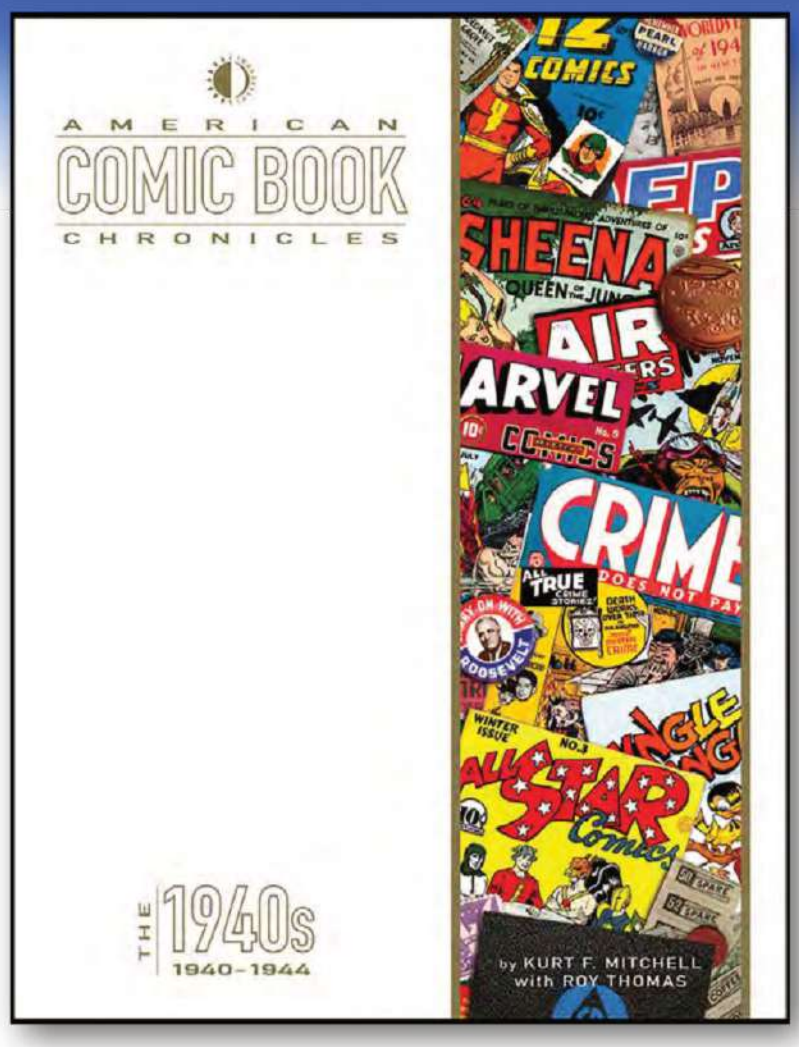

AMERICAN COMIC BOOK CHRONICLES: 1940-44 (New Printing)

by KURT F. MITCHELL with ROY THOMAS

HARDCOVER	$49.95	288 PAGES	FC	STD.
0825TM1171	Previously solicited			

The **AMERICAN COMIC BOOK CHRONICLES** series of FULL-COLOR HARDCOVERS documents every decade of comic book history from the 1940s to today! This volume spotlights the "Golden Age" of the comic book industry, covering the earliest adventures of Batman, Captain Marvel, Superman, and Wonder Woman; and America's entry into World War II was presaged by the arrival of **WILL EISNER**'s Uncle Sam, **HARRY SHORTEN** and **IRV NOVICK**'s The Shield, and **JOE SIMON** and **JACK KIRBY**'s Captain America. It also saw the debut of a fumbling red-haired high school student named Archie Andrews, but most of all, 1940-44 was the age of the "packagers" when studios headed by men like **HARRY A CHESLER, WILL EISNER,** and **JERRY IGER** churned out material for new comic book companies that published genres from funny animal stories to crime tales to jungle sagas to science-fiction adventures. Taken together, the **AMERICAN COMIC BOOK CHRONICLES** series forms a cohesive, linear overview of the entire landscape of comics history, sure to be an invaluable resource for ANY comic book enthusiast!

1945-1949
0125TM909
264 PGS • $49.95

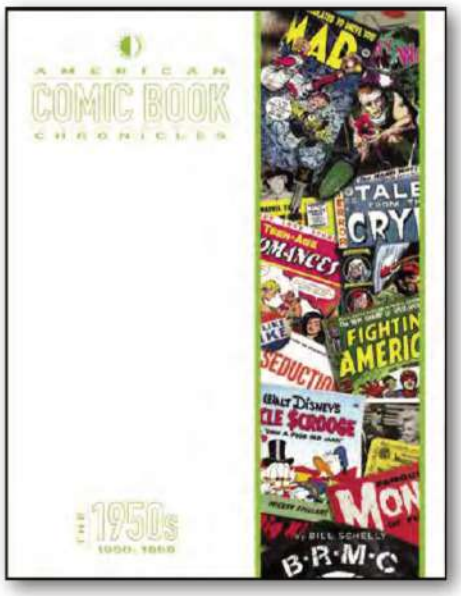

The 1950s
0325TM900
240 PGS • $46.95

1960-1964
0125TM910
224 PGS • $39.95

1965-1969
1224TM833
288 PGS • $48.95

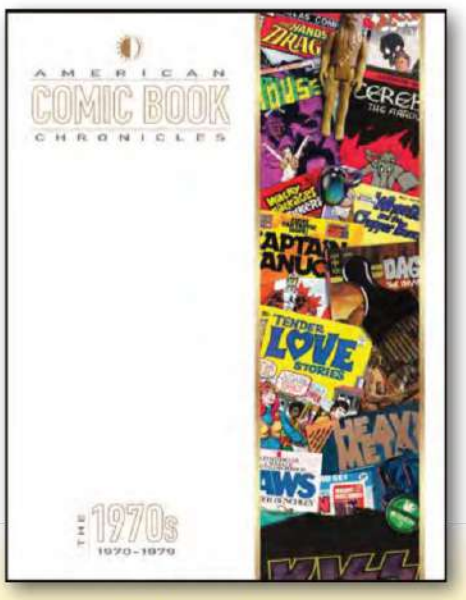

The 1970s
0125TM911
288 PGS • $48.95

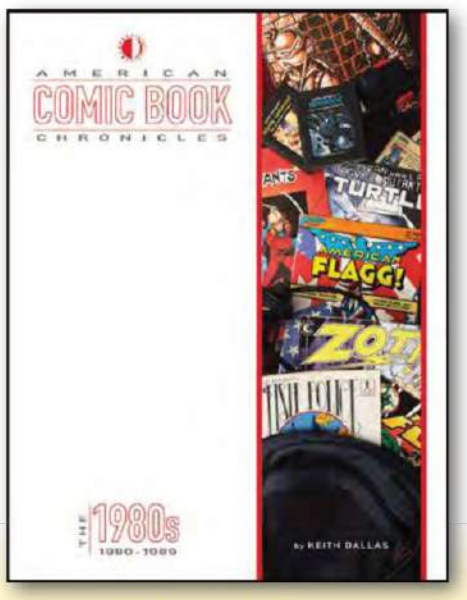

The 1980s
1224TM834
288 PGS • $48.95

The 1990s
0125TM912
288 PGS • $48.95

- **MEGA MAN X #3**
- **DARKSTALKERS X STREET FIGHTER: QUEEN'S SHADOW #1**
- **STREET FIGHTER Trade Paperbacks**

UDON ENTERTAINMENT

COMICS · MANGA · ART BOOKS · GRAPHIC NOVELS

CVR A by HANZO STEINBACH

MEGA MAN X #3

Story by: DANIEL ARSENEAULT Art by: HANZO STEINBACH

32pgs, Full Color, Comic Book ..... $4.99 (A,B,C,D)

Zero takes center stage as he enters the frightening forests of the maniacal Maverick known as Sting Chameleon! Can he take down the lethal lizard without X's help?

CVR B by EDWIN HUANG

CONNECTING B COVERS
for issues #0-5

© CAPCOM

UDON ENTERTAINMENT

COMICS · MANGA · ART BOOKS · GRAPHIC NOVELS

MEGA MAN X #3

VARIANT COVERS

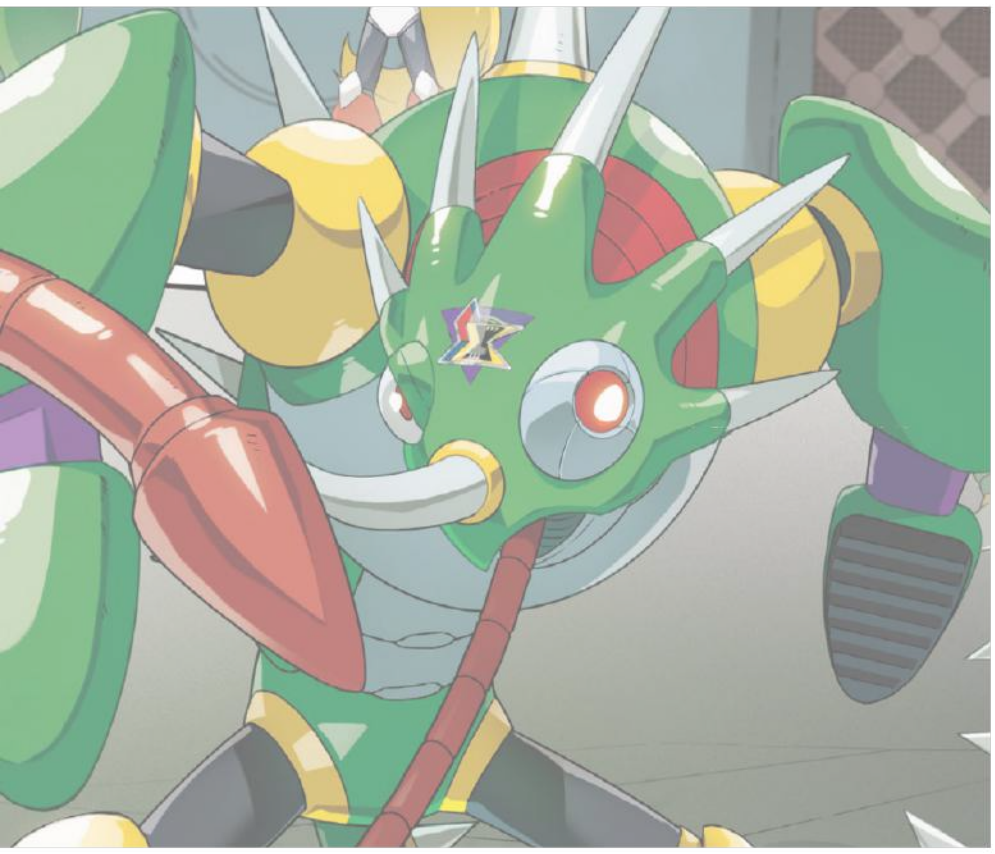

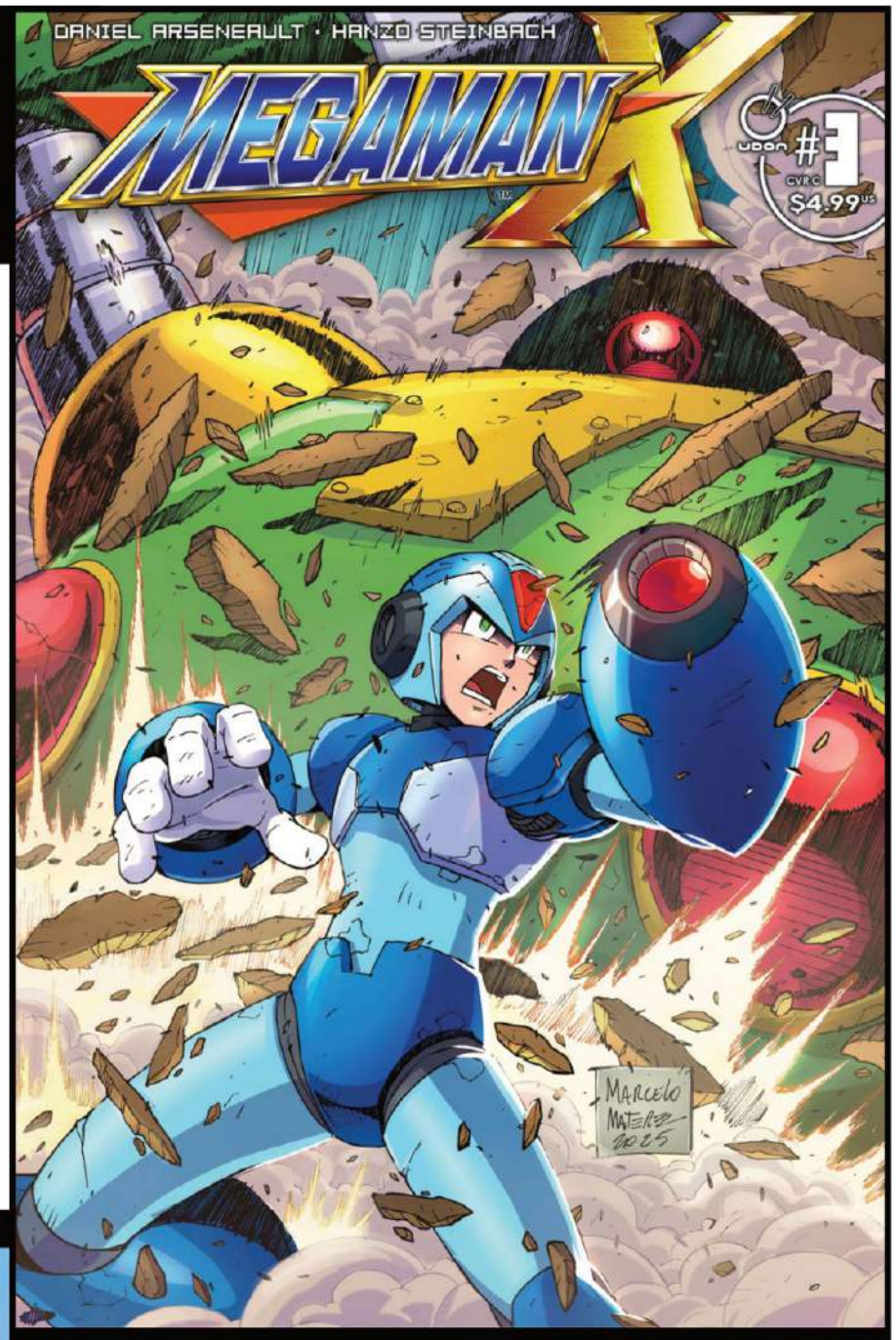

CVR C by MARCELO MATERE

INCENTIVE CVR D by CHAMBA

© CAPCOM

UDON ENTERTAINMENT

COMICS · MANGA · ART BOOKS · GRAPHIC NOVELS

CVR A by ALBERTO ALBURQUERQUE

DARKSTALKERS X STREET FIGHTER: QUEEN'S SHADOW #1

Story by: TIM SEELEY, MARSHAL DILLON
Art by: ALBERTO ALBURQUERQUE

32pgs, Full Color, Comic Book ..... $4.99 (A,B,C)

A plan is hatched to return Chicago to its home dimension on the planet Earth. Can the Night Warriors and the World Warriors stop infighting long enough to save the city and its people?

CVR B by BRETT BEAN

INCENTIVE CVR C by ALEX AHAD

© CAPCOM

UDON ENTERTAINMENT

COMICS · MANGA · ART BOOKS · GRAPHIC NOVELS

GRAPHIC NOVEL LIBRARY

ALL TITLES: PREVIOUSLY OFFERED THROUGH OTHER DISTRIBUTORS

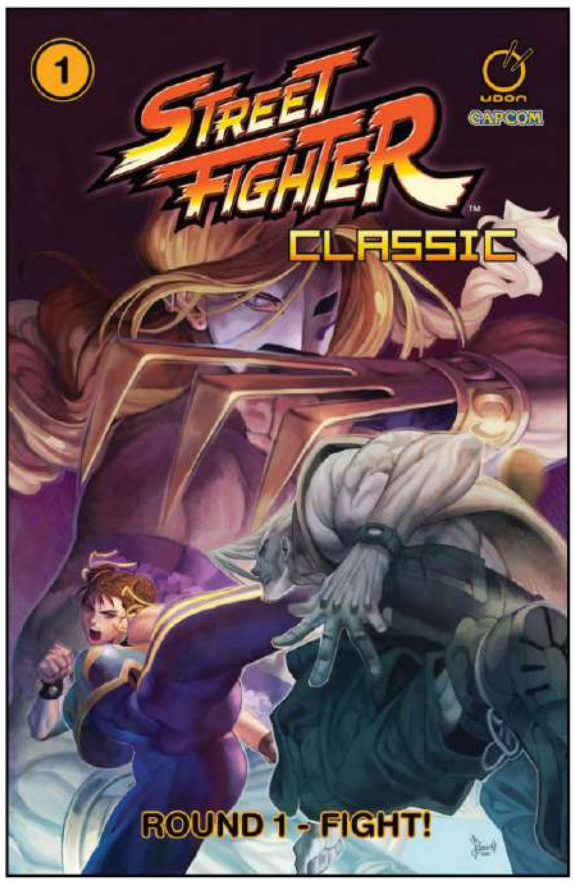

STREET FIGHTER CLASSIC VOL.1 TP
176pp, graphic novel, softcover
$19.99

STREET FIGHTER CLASSIC VOL.2 TP
240pp, graphic novel, softcover
$29.99

STREET FIGHTER CLASSIC VOL.3 TP
176pp, graphic novel, softcover
$19.99

STREET FIGHTER CLASSIC VOL.4 TP
144pp, graphic novel, softcover
$19.99

STREET FIGHTER CLASSIC VOL.5 TP
144pp, graphic novel, softcover
$19.99

SUPER STREET FIGHTER VOL.1 TP
192pp, graphic novel, softcover
$24.99

UDON ENTERTAINMENT

COMICS · MANGA · ART BOOKS · GRAPHIC NOVELS

GRAPHIC NOVEL LIBRARY

ALL TITLES: PREVIOUSLY OFFERED THROUGH OTHER DISTRIBUTORS

STREET FIGHTER UNLIMITED VOL.1 TP
160pp, graphic novel, softcover
$19.99

STREET FIGHTER UNLIMITED VOL.2 TP
160pp, graphic novel, softcover
$19.99

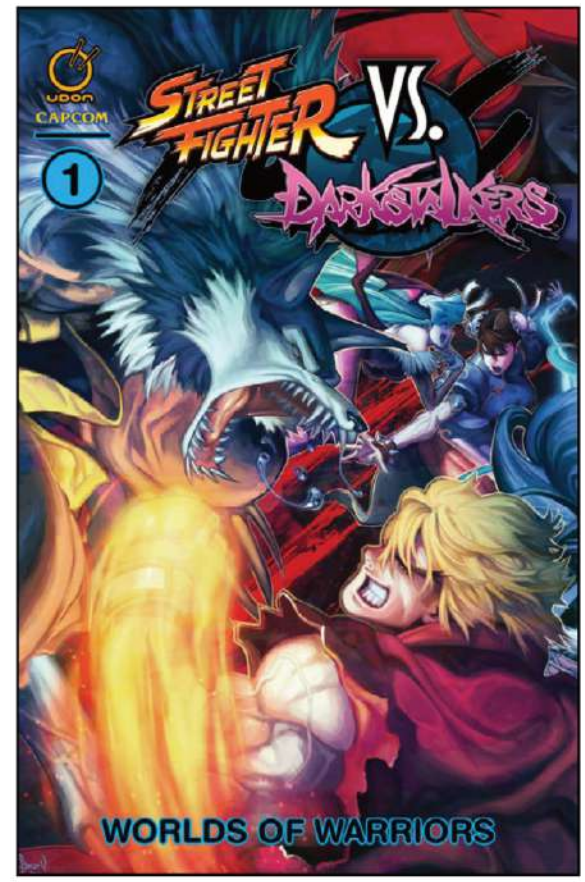

STREET FIGHTER VS DARKSTALKERS VOL.1 TP
144pp, graphic novel, softcover
$19.99

STREET FIGHTER VS DARKSTALKERS VOL.2 TP
112pp, graphic novel, softcover
$14.99

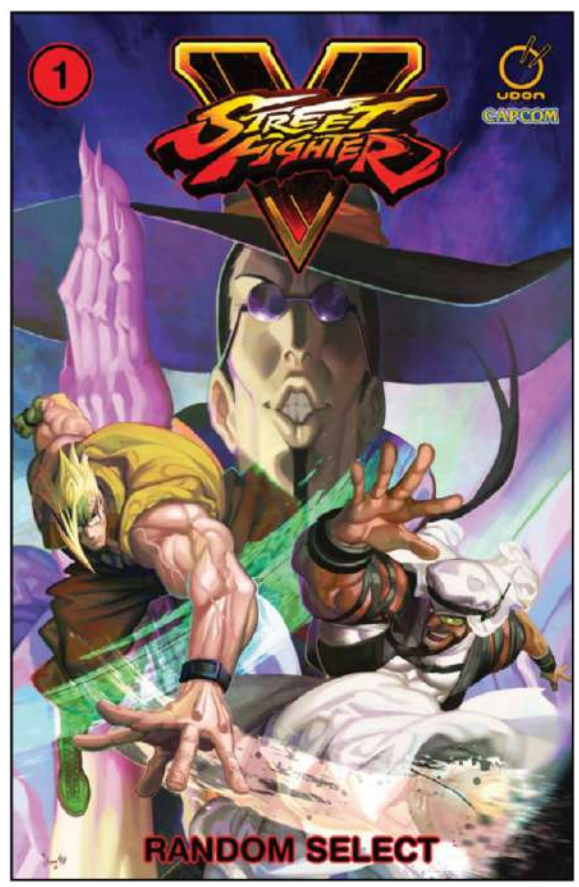

STREET FIGHTER V VOL.1 TP
160pp, graphic novel, softcover
$19.99

STREET FIGHTER V VOL.2 TP
144pp, graphic novel, softcover
$19.99

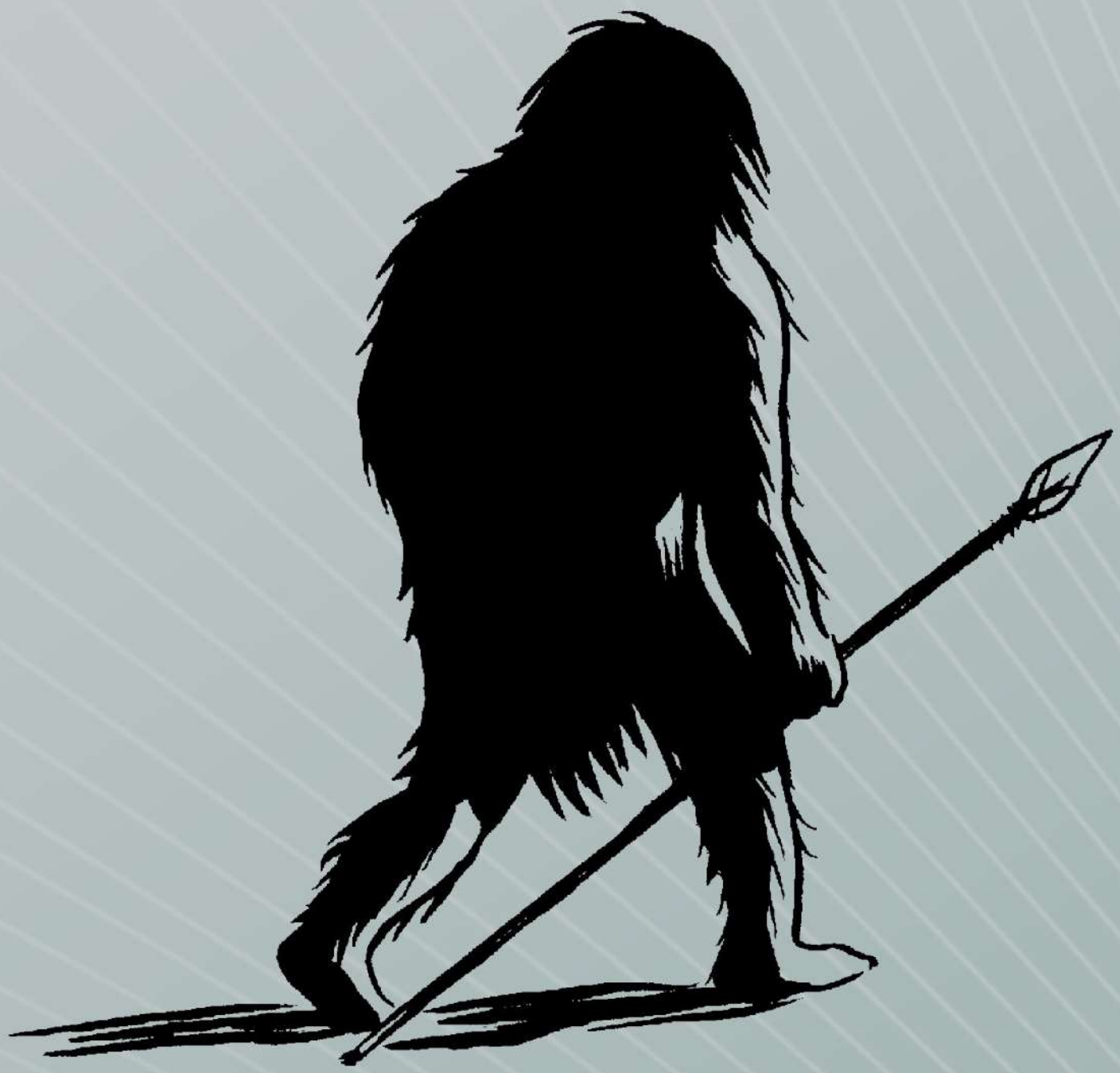

Uncivilized Books

Uncivilized Books

BROWNFIELD ACTION FAMILY #1

WRITER | TED MAY
ARTIST | TED MAY
COVER | TED MAY

B&W | 56 PAGES | $9.99
IN-STORE DATE | 4/22/2026
FOC DATE | 3/23/2026

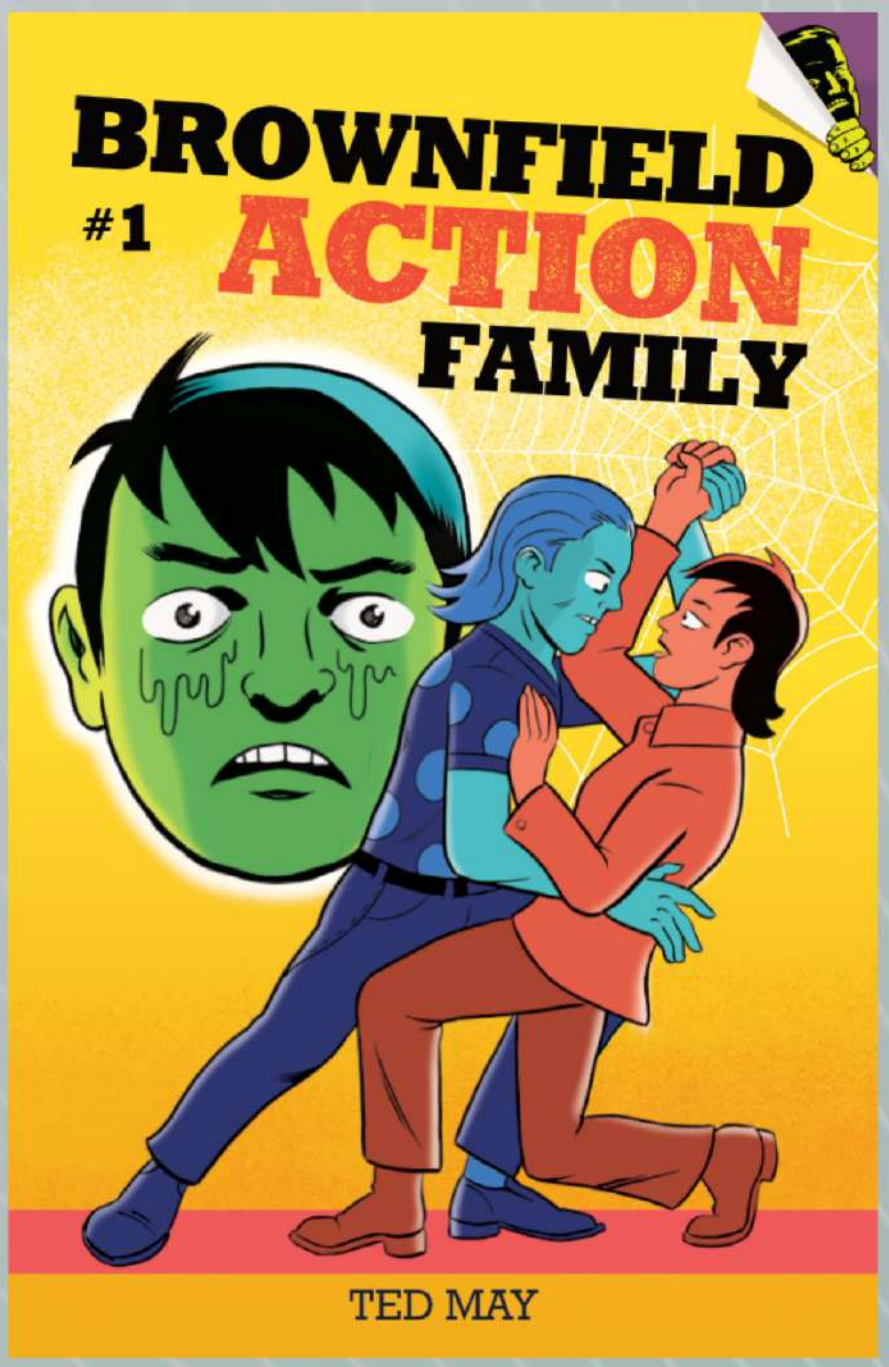

Johnny Mansfield is struggling. No work, no motivation and within arm's reach of rock bottom. But when he inherits his family's abandoned martial arts studio, his problems may be solved. The only catch is, it's in a mysterious and decaying neighborhood known as the Brownfield. And his dysfunctional family is the last thing he wants to deal with. But then, can you ever really escape your family?

Brownfield Action Family is a brand new 8-issue indie comics series written and drawn by Eisner-nominated author Ted May (Injury Comics, Men's Feelings) and published by Revival House Press.

AUTHOR:

Ted May is an Eisner and Ignatz nominated cartoonist best known for the comics series Men's Feelings and Injury. May's work has been published in Kramers Ergot, Simpsons comics, the Best American Comics series, Nickelodeon Magazine and Vice. May currently lives in St Louis, Mo, with his wife, the cartoonist Sacha Mardou along with their daughter and two cats.

Uncivilized Books

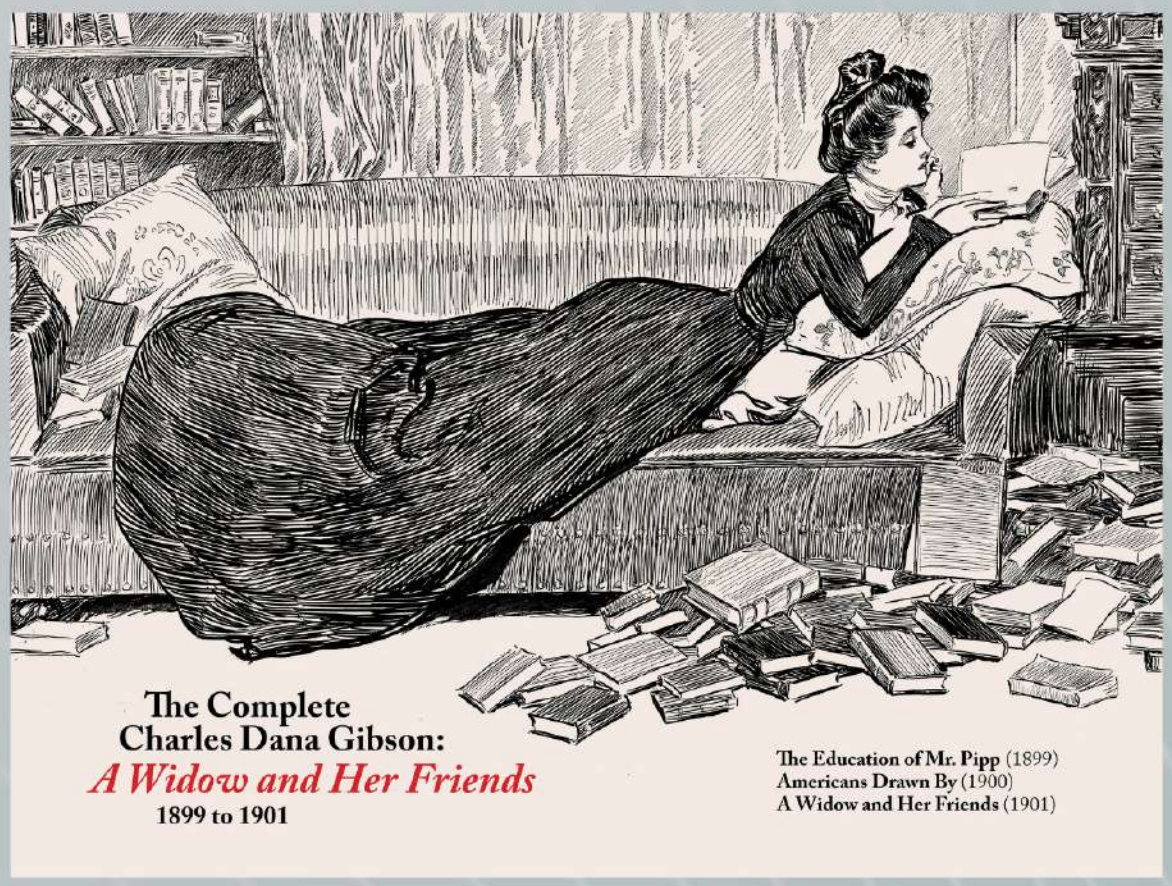

THE COMPLETE CHARLES DANA GIBSON: A WIDOW AND HER FRIENDS HC

WRITER | CHARLES DANA GIBSON
ARTIST | CHARLES DANA GIBSON
COVER | CHARLES DANA GIBSON

PC | 256 PAGES | $29.95
IN-STORE DATE | 4/08/2026
FOC DATE | 3/09/2026

[Living the Line] The Complete Charles Dana Gibson: A Widow and Her Friends (1899-1901) is the first of a three-volume series dedicated to the complete bibliography of perhaps America's greatest-ever cartoonist, the incomparable Charles Dana Gibson. This first book in The Complete Charles Dana Gibson will present the most beloved and long-form of Gibson's influential graphic novel works, The Education of Mr. Pip, and The Widow and Her Friends. The book features stunning reproduction, laboriously sourced and restored from the best possible sources, gorgeous printing that gives unparalleled insight into why Gibson was one of America's greatest artistic and cultural exports during the decades in which he worked. The book also includes a long biographical essay by series editor and production artist Sean Michael Robinson that contexualizes Gibson's work for a modern audience, illuminating his progressive politics, his wry humor, and his explosive mark-making that influenced generations of fine artists and illustrators.

APR 26

vault

VISIONS

VAULT COMICS SOLICITATIONS

HIT SERIES!

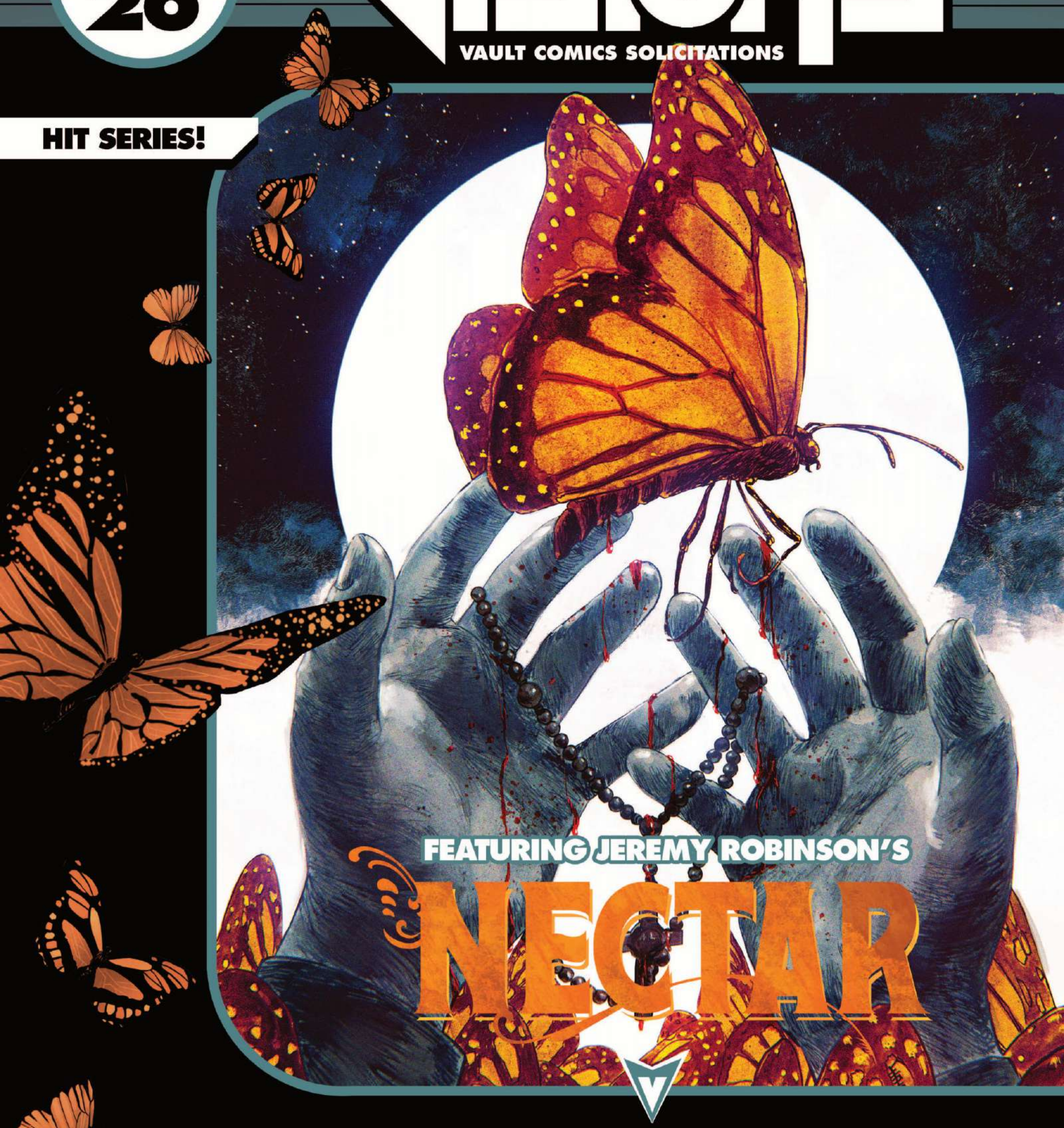

FEATURING JEREMY ROBINSON'S

NECTAR

FANTASY ○ HORROR ○ SCIENCE-FICTION

VISIONS

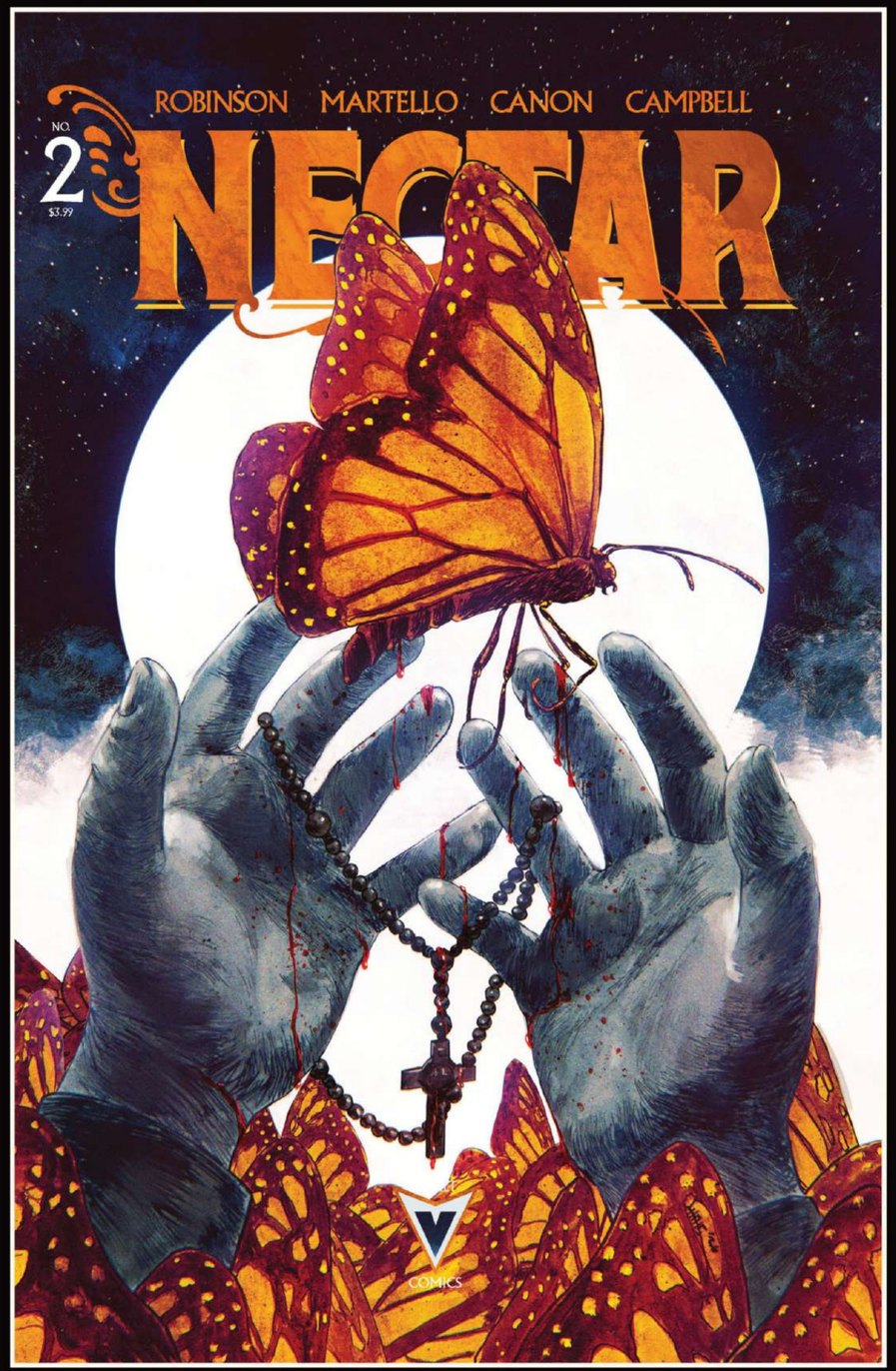

COVER BY
CHRIS SHEHAN

JEREMY ROBINSON
WRITER

ANNAPAOLA MARTELLO AND FRANCESCO FRANCINI
ART

NECTAR

THE SWEETEST THING IN LIFE.

AS THE BUTTERFLY INFESTATION SPREADS ACROSS MISERY ISLAND, AND MORE PEOPLE FALL VICTIM TO THEIR MIND-ALTERING STING, THE VILLAGE REVEREND RALLIES HIS FLOCK TO CAST OUT THE DEMONIC PLAGUE—AND THE MAN HE HOLDS RESPONSIBLE FOR IT: AMOS HALL.

NEW YORK TIMES BESTSELLING AUTHOR JEREMY ROBINSON AND ITALIAN PHENOM ARTISTS ANNAPAOLA MARTELLO AND FRANCESCO FRANCINI HORRIFY READERS WITH A QUAINT VILLAGE'S DESCENT INTO MADNESS.

VARIANT COVERS BY MODERN HORROR MASTERS

JASON SHAWN ALEXANDER, WAYSHAK, SUSPIRIA VILCHEZ AND MORE!

ISSUE 2	FULL COLOR	24 PGS	$3.99

NECTAR

PREVIEW

NECTAR

PREVIEW

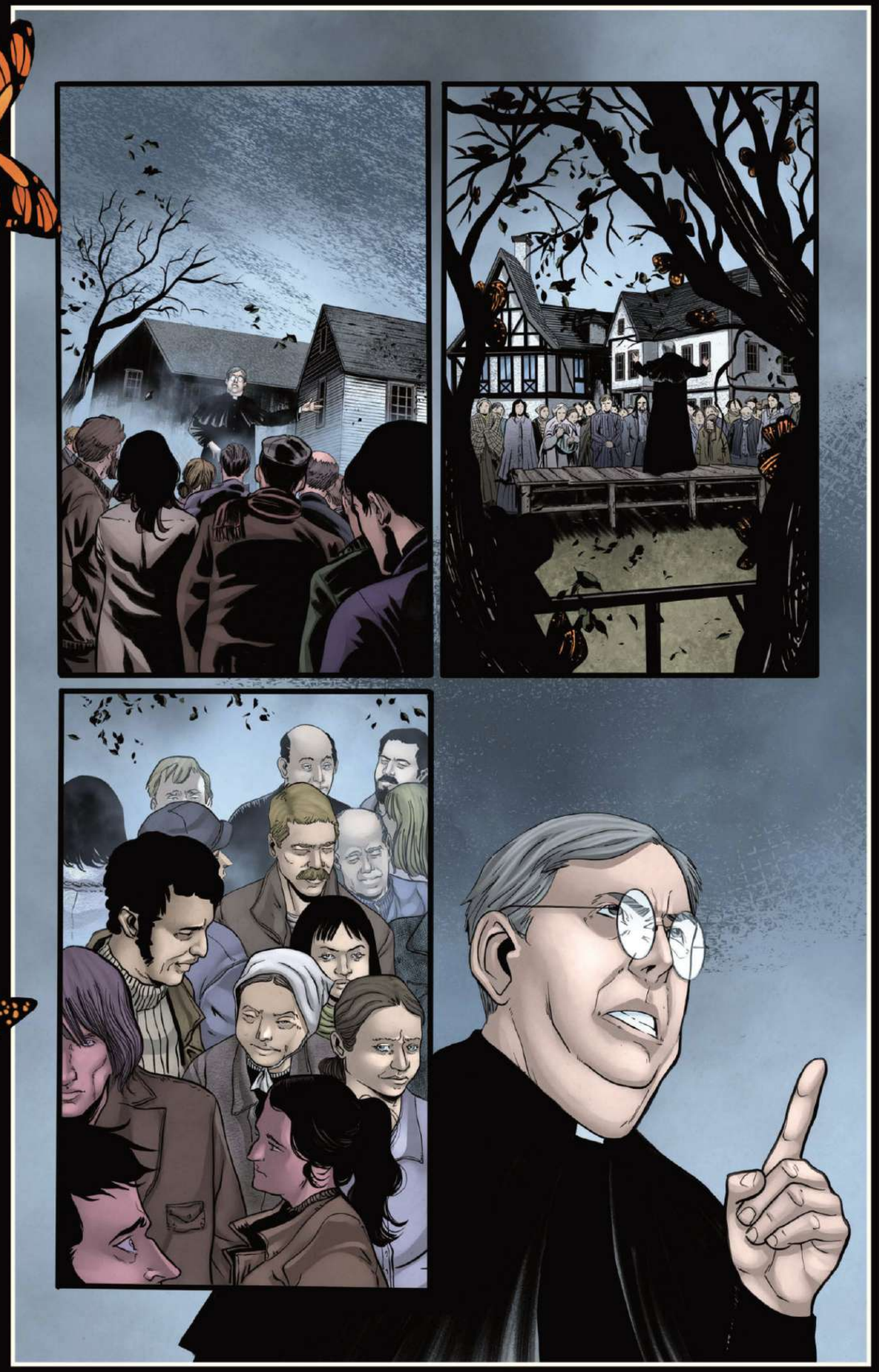

VISIONS

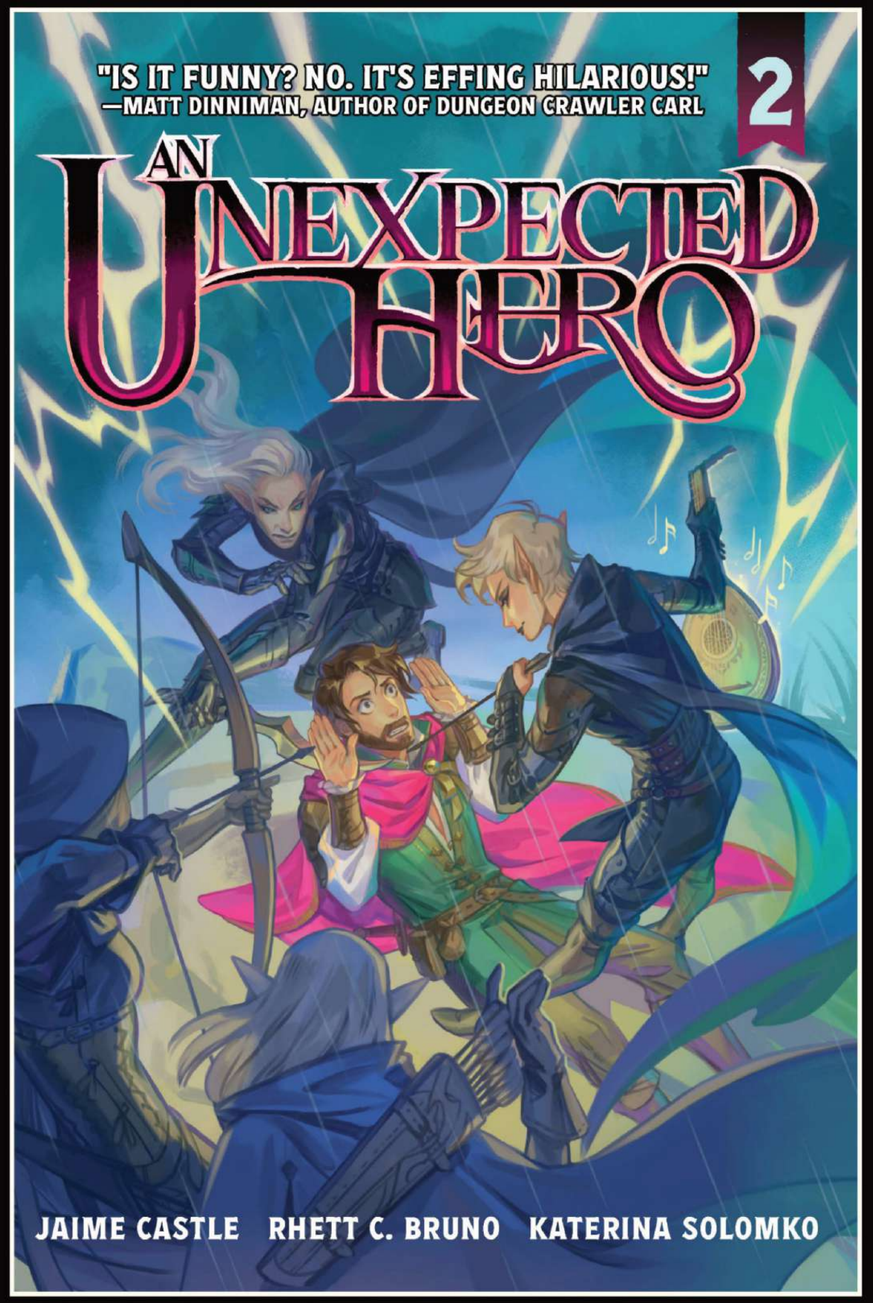

COVER BY
KATERINA SOLOMKO

JAIME CASTLE AND RHETT C. BRUNO
WRITERS

KATERINA SOLOMKO
ARTIST

AN UNEXPECTED HERO VOL. 2

THE ADVENTURE CONTINUES!

DANNY MUST ADAPT FAST, TURN ON THE CHARM, AND LEARN TO EMBRACE HIS GIVEN CLASS IF HE HOPES TO MASTER IT AND SURVIVE HIS DANGEROUS NEW WORLD.

BUT HE HAS A KNACK FOR FINDING TROUBLE. GIFTED WHAT SEEMS LIKE AN INNOCENT ANCIENT LUTE AFTER MAKING A QUESTIONABLE DEAL WITH A HAG, DANNY BECOMES THE TARGET OF MYSTERIOUS FACTIONS WHO SEEK TO CLAIM ITS POWER.

IT'S UP TO HIM, SCREENIE, AND HIS NEW BARBARIC FRIEND, CURR, TO UNCOVER THE TRUTH AND BECOME THE HEROES NOBODY KNEW THEY NEEDED. AND MAYBE, JUST MAYBE, DANNY WILL FINALLY FIND A PLACE WHERE HE BELONGS. PERHAPS, EVEN WHERE HE'LL THRIVE.

VOLUME 2	PARTIAL COLOR	256 PGS	$14.99

ASCENCIA #34 (MR)

WAKE ENTERTAINMENT

WRITER JOHN DOLMAYAN
ARTIST ARTECIDA, BLOND
COVER A BEN OLIVER
COVER B BEN OLIVER
(SIGNED BY JOHN DOLMAYAN)

FULL COLOR • 32 PAGES • $4.99
IN-STORE DATE 04/29/2026
FOC DATE 03/30/26

Talisman continues to struggle with his inner demons. The internal conflicts and power struggles within the crane gang manifest in Victor's life and death struggle.

Cover A • BEN OLIVER MR

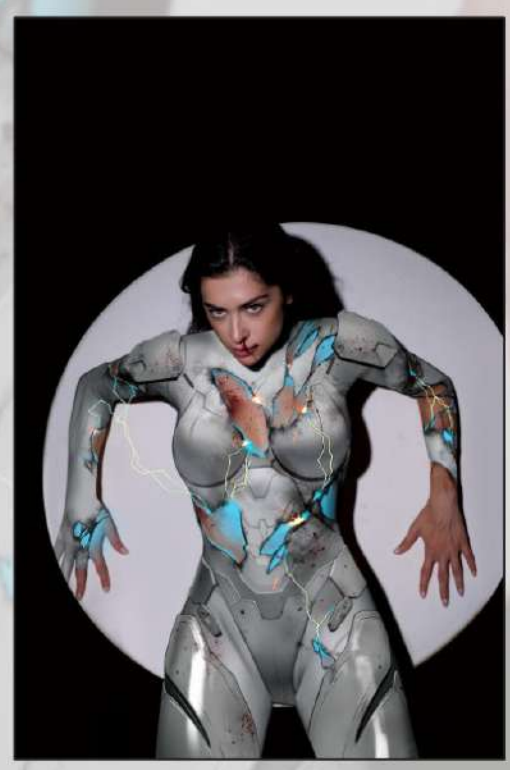

Cover B • BEN OLIVER
JOHN DOLMAYAN SIGNED VIRGIN
VAR • 1:50 MR

STURGILL SIMPSON: SOUND AND FURY TP

BOOK INFO

WRITER JASON AARON, RYAN CADY
ARTIST VARIOUS
COVER TAKASHI OKAZAKI

FULL COLOR
144 PAGES
$20.00
IN-STORE: 04/15/2026
FOC: 03/09/26

SUMMARY

In this anime visual album from Jumpei Mizusaki (Batman Ninja), Kôji Morimoto (Memories, The Animatrix), Michael Arias (Tekkonkinkreet), Masaru Matsumoto (Starship Troopers: Traitors of Mars), Henry Thurlow (Tokyo Ghoul), Arthell Isom (Snowchild), and Takashi Okazaki (Afro Samurai) as a main character designer, a mysterious driver heads deep into a post-apocalyptic hellscape toward a ferocious showdown with two monstrous opponents. Artist include Takashi Okazaki, Vasilis Lolos, Rosi Kampe, Rufus Dayglo, Deathburger.

Sublime: $5 at the Door TP

BOOK INFO

WRITER RYAN CADY
ARTIST VARIOUS
COVER DJ PRODUCT

FULL COLOR
120 PAGES
$20.00
IN-STORE: 04/22/2026
FOC: 03/16/26

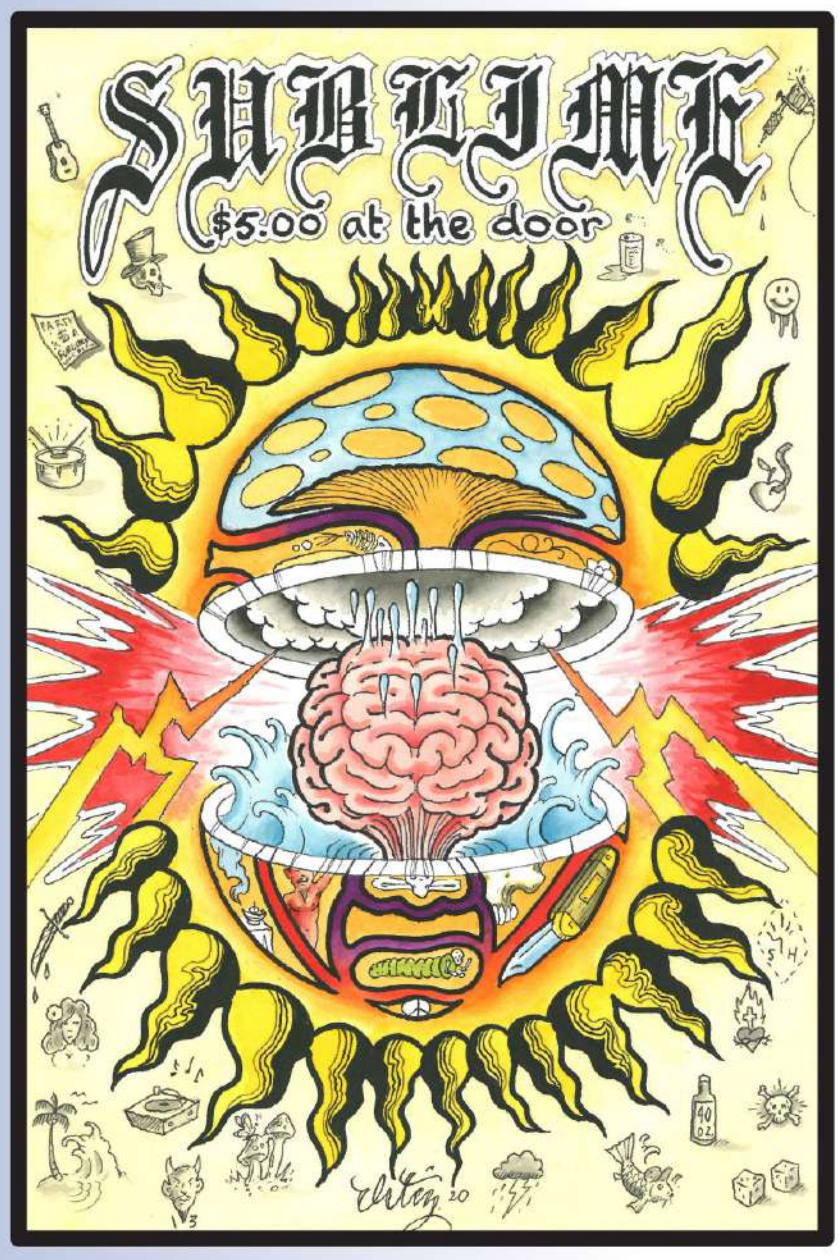

SUMMARY

CELEBRATING THE ICONIC LEGACY OF SUBLIME

The laid-back Long Beach trio spawned an entire genre—fusing reggae grooves, punk grittiness, ska energy, back-porch folk introspection, and hip-hop swagger. The band goes from playing backyard parties and selling cassettes out of the trunks of their cars to creating an entirely new and revolutionary blend of chart topping music.

Xanadu meets Superbad in this heartfelt anthology of SUBLIME legends brought to life by RYAN CADY (Green Lantern, Poppy's Inferno), AUDREY MOK (Archie), ALEX DIOTTO (Youth), HAYDEN SHERMAN (Angel & Spike), LOGAN FAERBER ('Namwolf), rising stars BILL MASUKU, ROBERT AHMAD and JULIANNE GRIEPP. Featuring brand-new cover artwork by SUBLIME family members OPIE ORTIZ and DJ PRODUCT ©1969! Plus: the one and only LOU DOG!

Z2 COMICS

YUNGBLUD 2: WEIRD TIMES AT QUARRY BANK UNIVERSITY

SOFTCOVER // $20.00

Summary

From the messed-up mind of music sensation YUNGBLUD comes '*The Twisted Tales of The Ritalin Club*!' All pupils attending Blackheart's Boarding School must be punctual, masked, and heavily medicated. The displaying of superpowers is strictly forbidden. Any pupils encountering YUNGBLUD or any member of his so-called "Ritalin Club" are to seek a teacher immediately. Failure to comply with any of the above rules will result in execution.

DO NOT TRUST YUNGBLUD. DO NOT TRUST THE RITALIN CLUB. THEY MEAN YOU HARM.

SOCIAL STATS
Facebook: 1.9M
Instagram: 6.9M
YouTube 3.55M
Twitter: 615,300

BOOK INFO
Standard Softcover Edition
Suggest Retail Price: $20.00
ISBN: 9781940878478
FOC: 03/02/2026

FOR ANY ORDER INQUIRIES PLEASE CONTACT US

SERVICE@LUNARDISTRIBUTION.COM

ALL ARTWORK PENDING LICENSOR APPROVAL AND SUBJECT TO CHANGE

LUNAR DISTRIBUTION